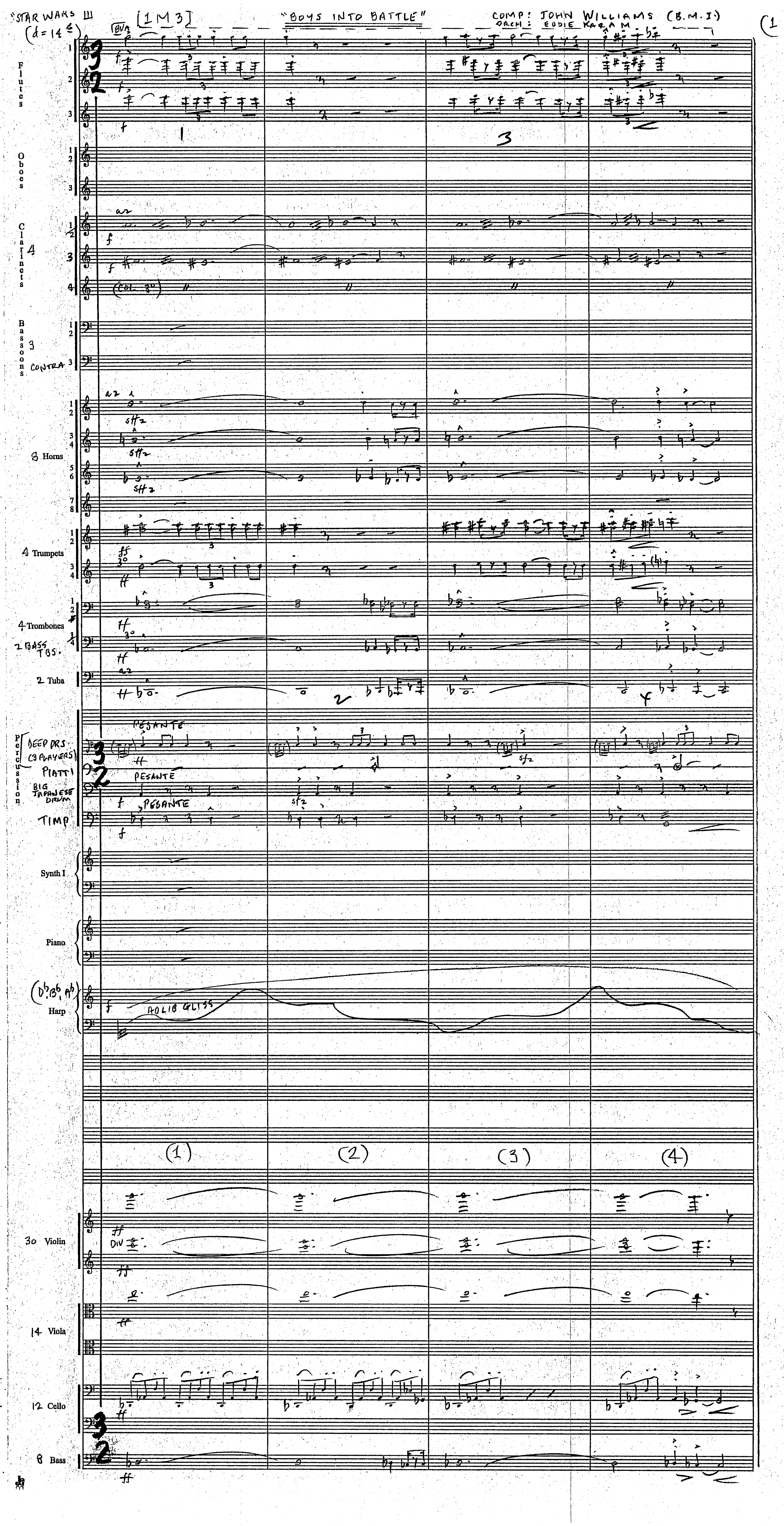
"STAR WARS III
[1M3]
"BOYS INTO BATTLE"
COMP: JOHN WILLIAMS (B.M.I.)
ORCH: EDDIE KARAM
(1
(♩= 14 ...)
Flutes
Oboes
Clarinets 4
(COL. 3")
Bassoons 3
CONTRA
8 Horns
4 Trumpets
4 Trombones
2 BASS TBS.
2 Tuba
Percussion
DEEP DRS (3 PLAYERS)
PIATTI
BIG JAPANESE DRUM
TIMP
PESANTE
Synth I
Piano
Harp
ADLIB GLISS
(1)
(2)
(3)
(4)
30 Violin
DIV
14 Viola
12 Cello
8 Bass

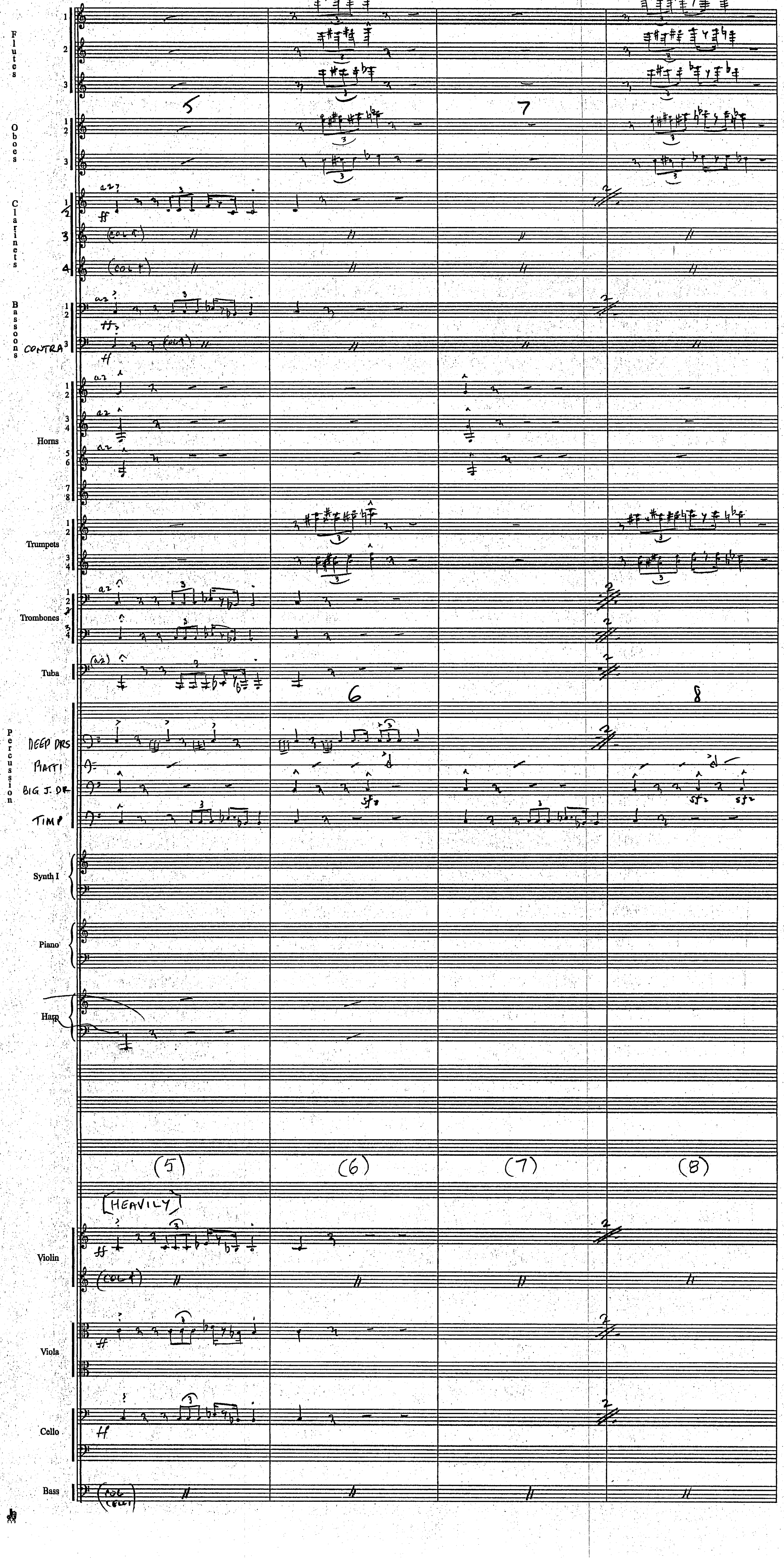
Flutes
Oboes
Clarinets
Bassoons
CONTRA
Horns
Trumpets
Trombones
Tuba
Percussion
DEEP DRS
PIATTI
BIG J. DR
TIMP
Synth I
Piano
Harp
Violin
Viola
Cello
Bass
HEAVILY
(5)
(6)
(7)
(8)

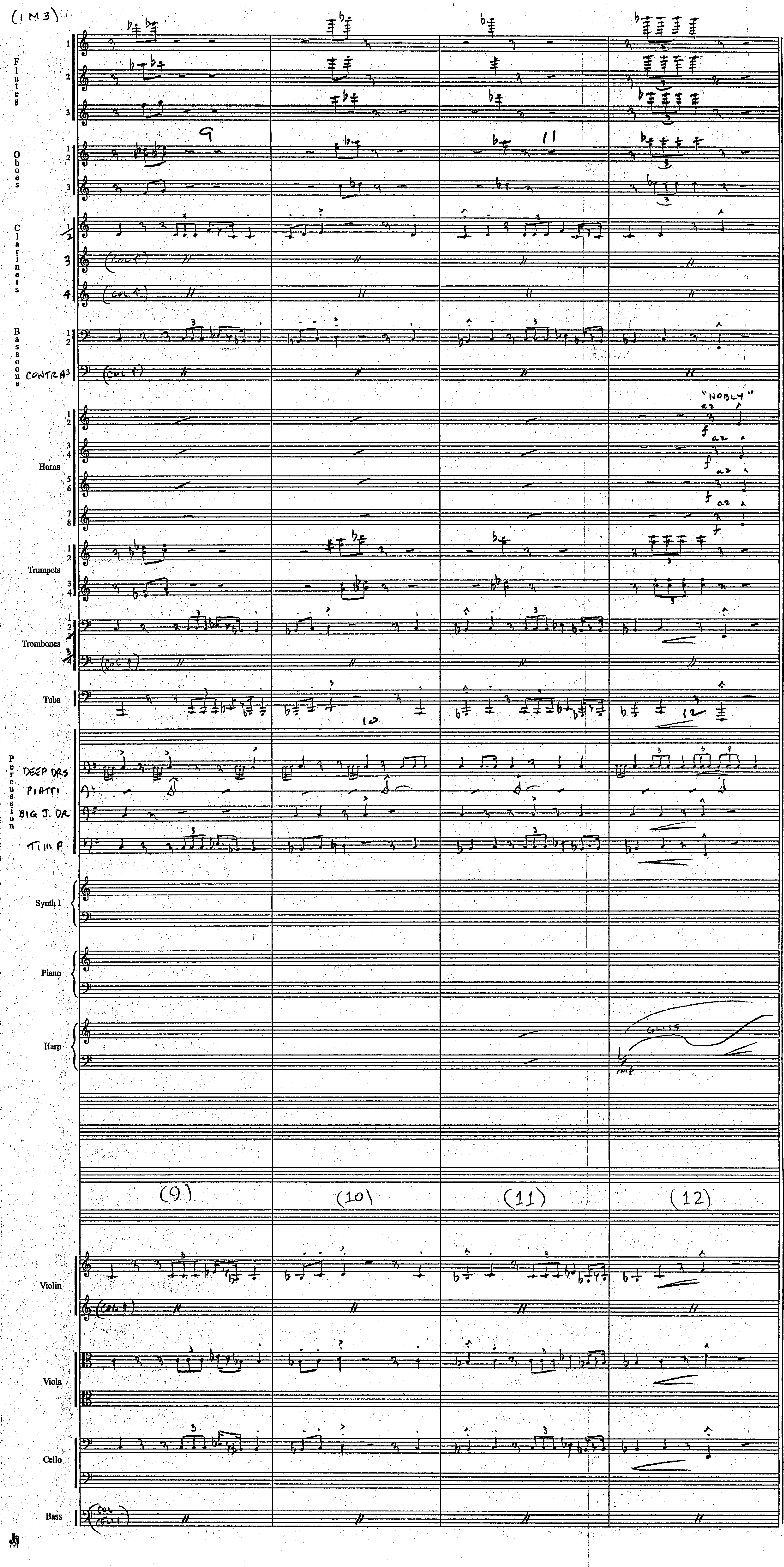
Flutes
Oboes
Clarinets
Bassoons
CONTRA 3
Horns
Trumpets
Trombones
Tuba
Percussion
DEEP DRS
PIATTI
BIG J. DR
TIMP
Synth I
Piano
Harp
"NOBLY"
a2
f
GLISS
mf
(9)
(10)
(11)
(12)
Violin
Viola
Cello
Bass

(1M3)

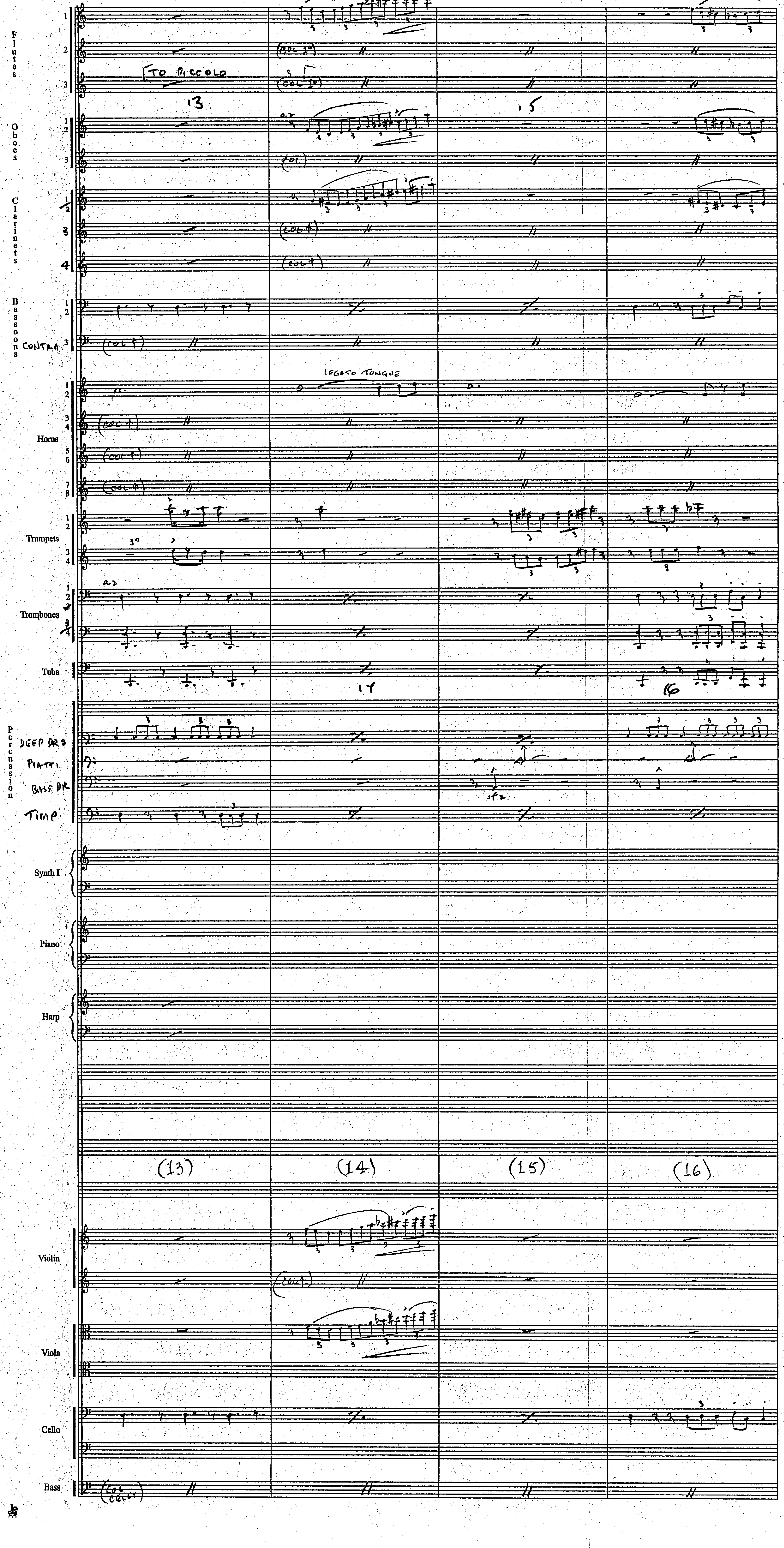
Flutes
TO PICCOLO
Oboes
Clarinets
Bassoons
CONTRA
LEGATO TONGUE
Horns
Trumpets
Trombones
Tuba
Percussion
DEEP DRS
PIATTI
BASS DR
TIMP
Synth I
Piano
Harp
(13)
(14)
(15)
(16)
Violin
Viola
Cello
Bass

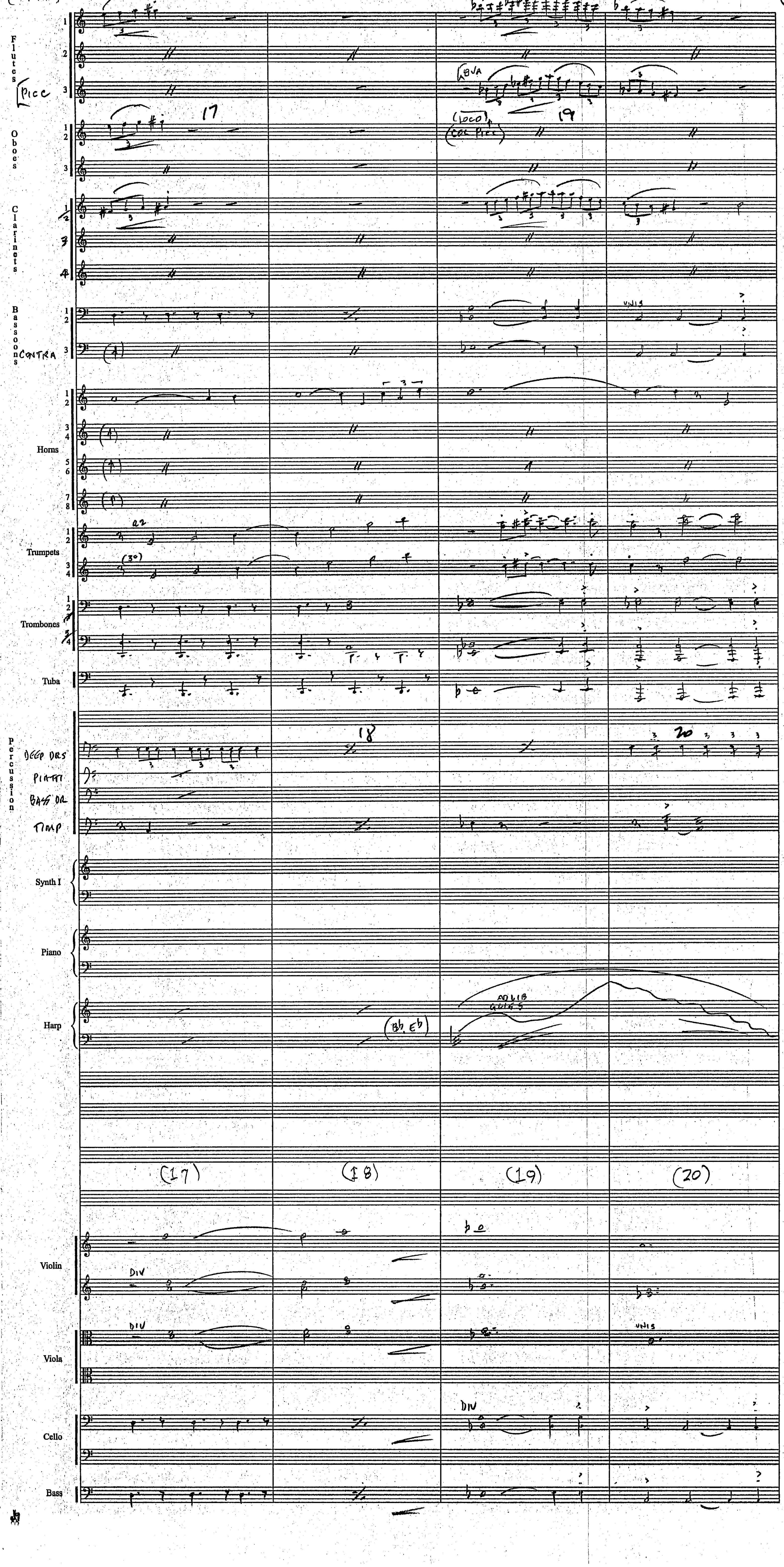
Flutes
Picc
Oboes
Clarinets
Bassoons
Contra
Horns
Trumpets
Trombones
Tuba
Percussion
Piatti
Bass Dr
Timp
Synth I
Piano
Harp
Violin
Viola
Cello
Bass
17
18
19
20
8va
(loco)
(col Picc)
unis
a2
(30)
(Bb, Eb)
Ad lib
(17)
(18)
(19)
(20)
Div
Div
unis
Div

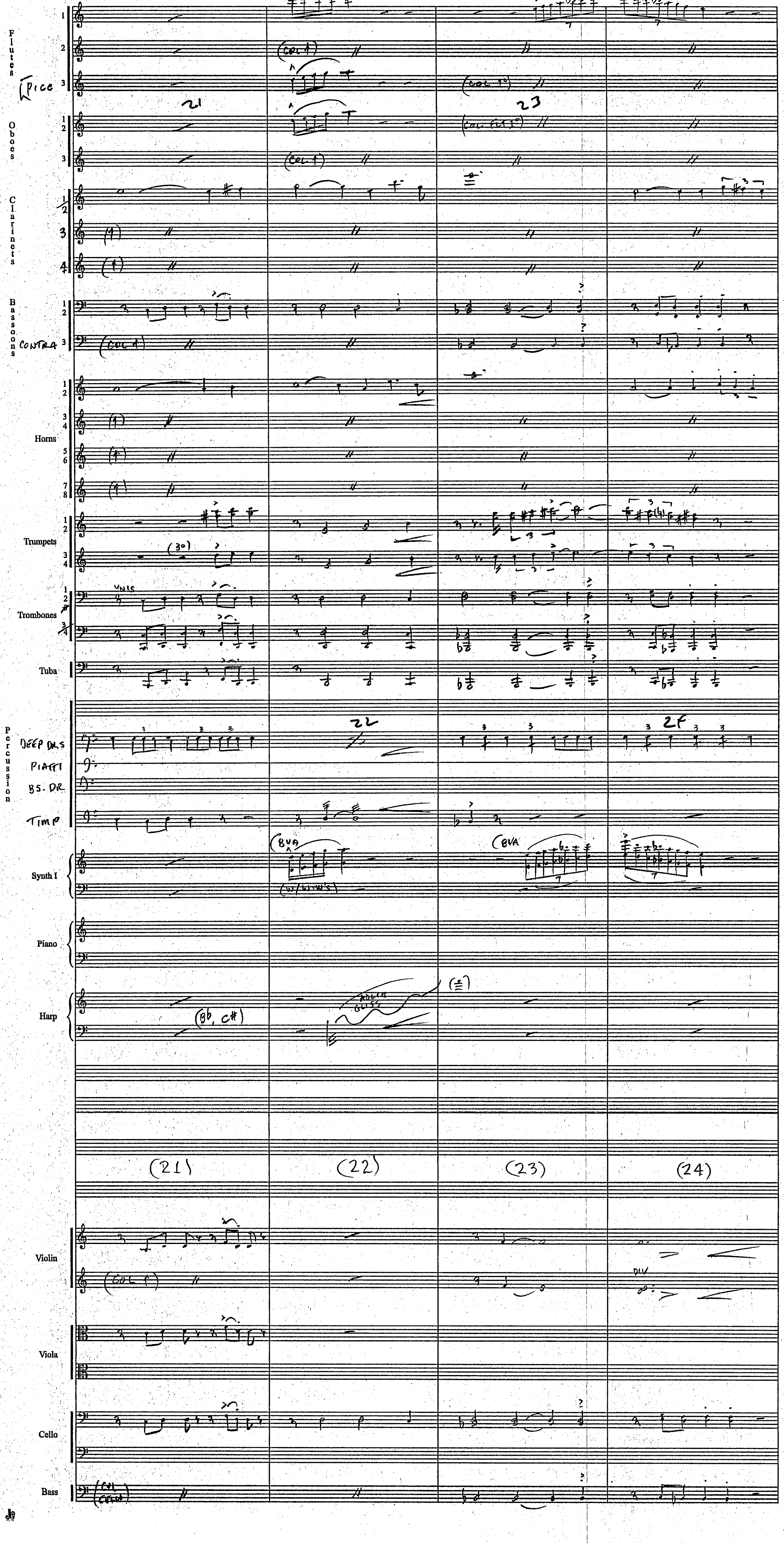
Flutes
Picc
Oboes
Clarinets
Bassoons
Contra
Horns
Trumpets
Trombones
Tuba
Percussion
Deep Drs
Piatti
Bs. Dr.
Timp
Synth I
Piano
Harp
Violin
Viola
Cello
Bass
(col 1)
unis
8va
(w/ ww's)
(Bb, C#)
div
(21)
(22)
(23)
(24)

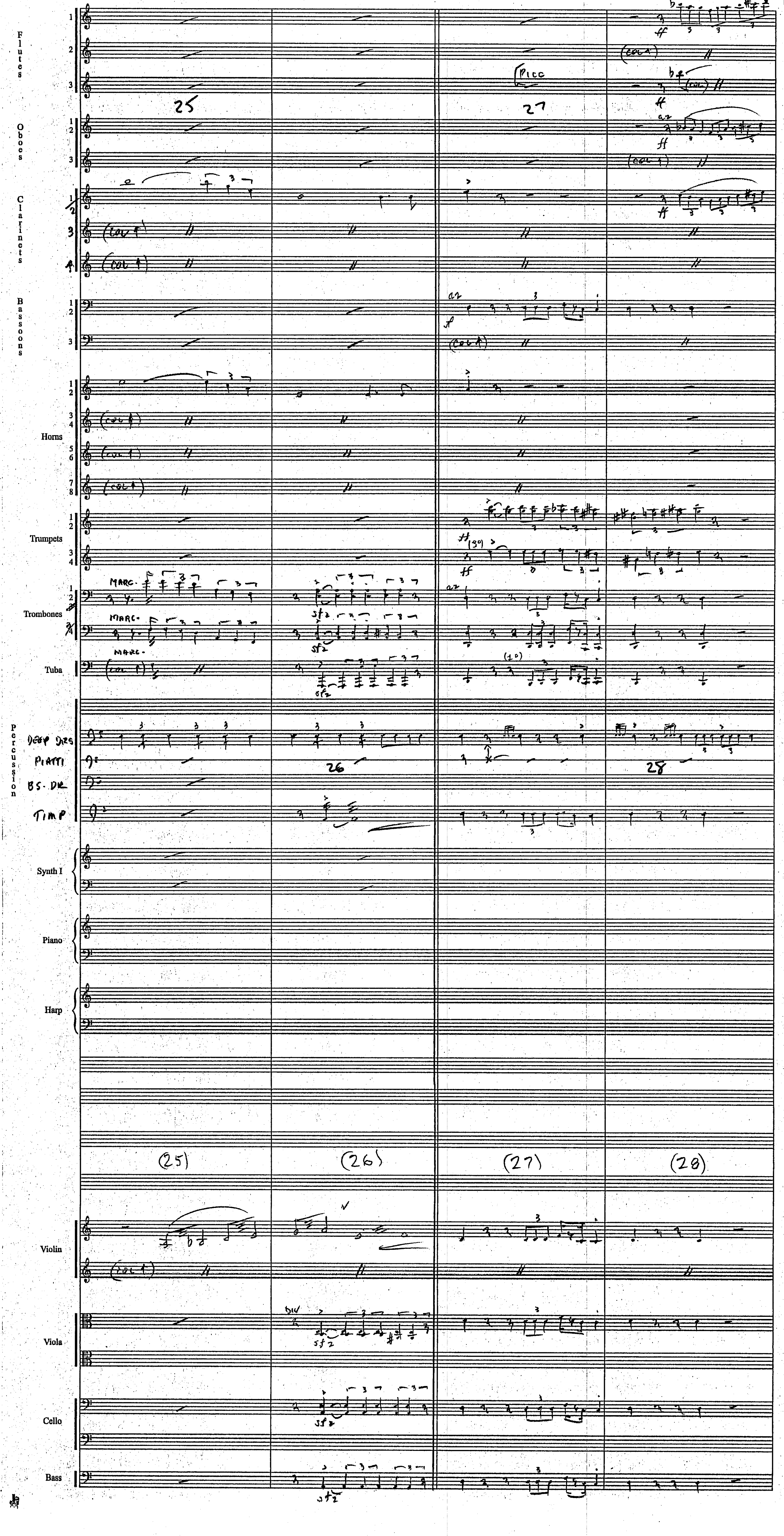
Flutes
Oboes
Clarinets
Bassoons
Horns
Trumpets
Trombones
Tuba
Percussion
DEEP DRS
PIATTI
BS. DR
TIMP
Synth I
Piano
Harp
Violin
Viola
Cello
Bass
Picc
MARC.
DIV
(25)
(26)
(27)
(28)

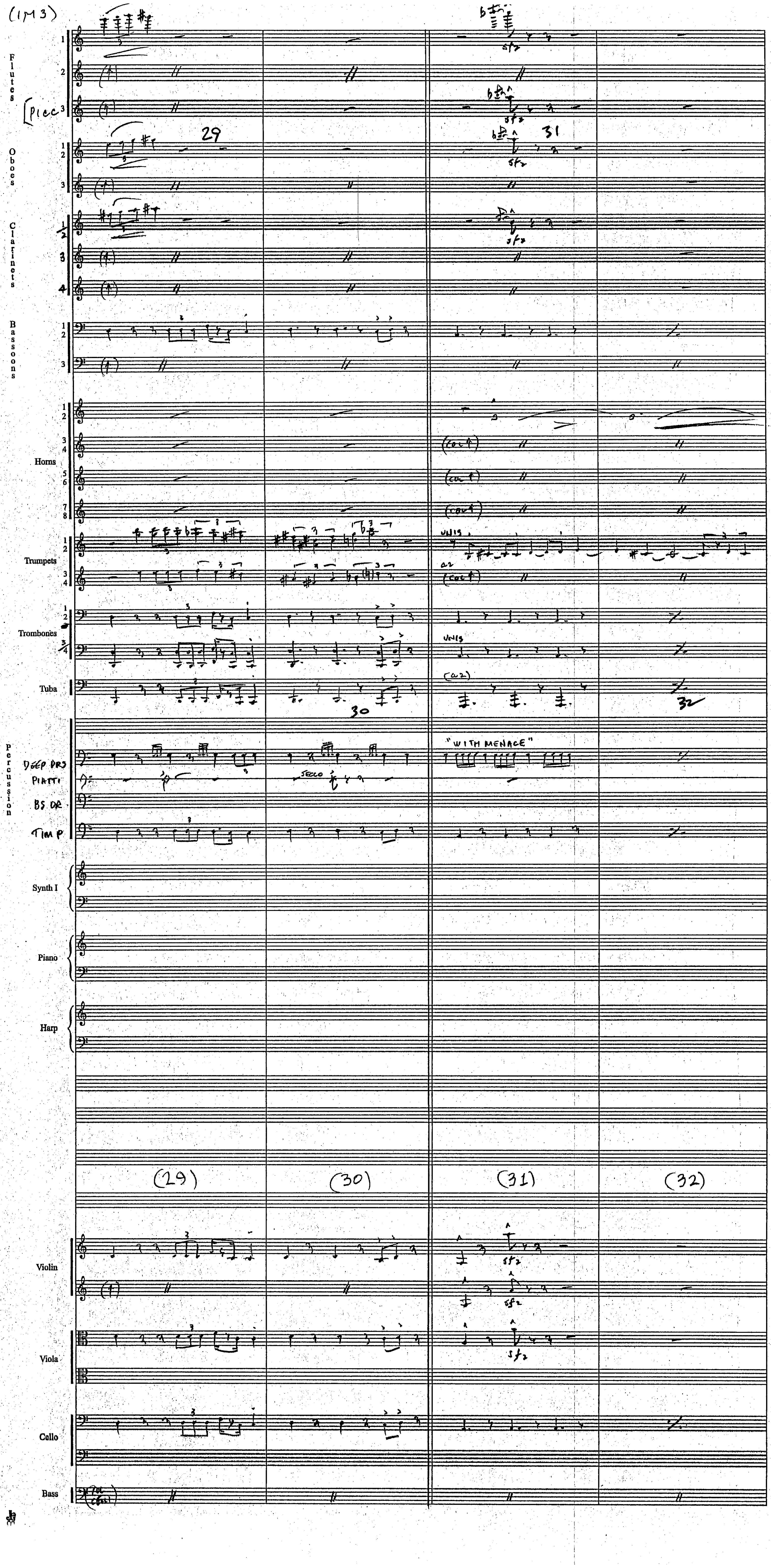
Flutes
Picc
Oboes
Clarinets
Bassoons
Horns
Trumpets
Trombones
Tuba
Percussion
DEEP DRS
PIATTI
BS DR
TIMP
"WITH MENACE"
SECCO
UNIS
a2
sfz
Synth I
Piano
Harp
(29)
(30)
(31)
(32)
Violin
Viola
Cello
Bass

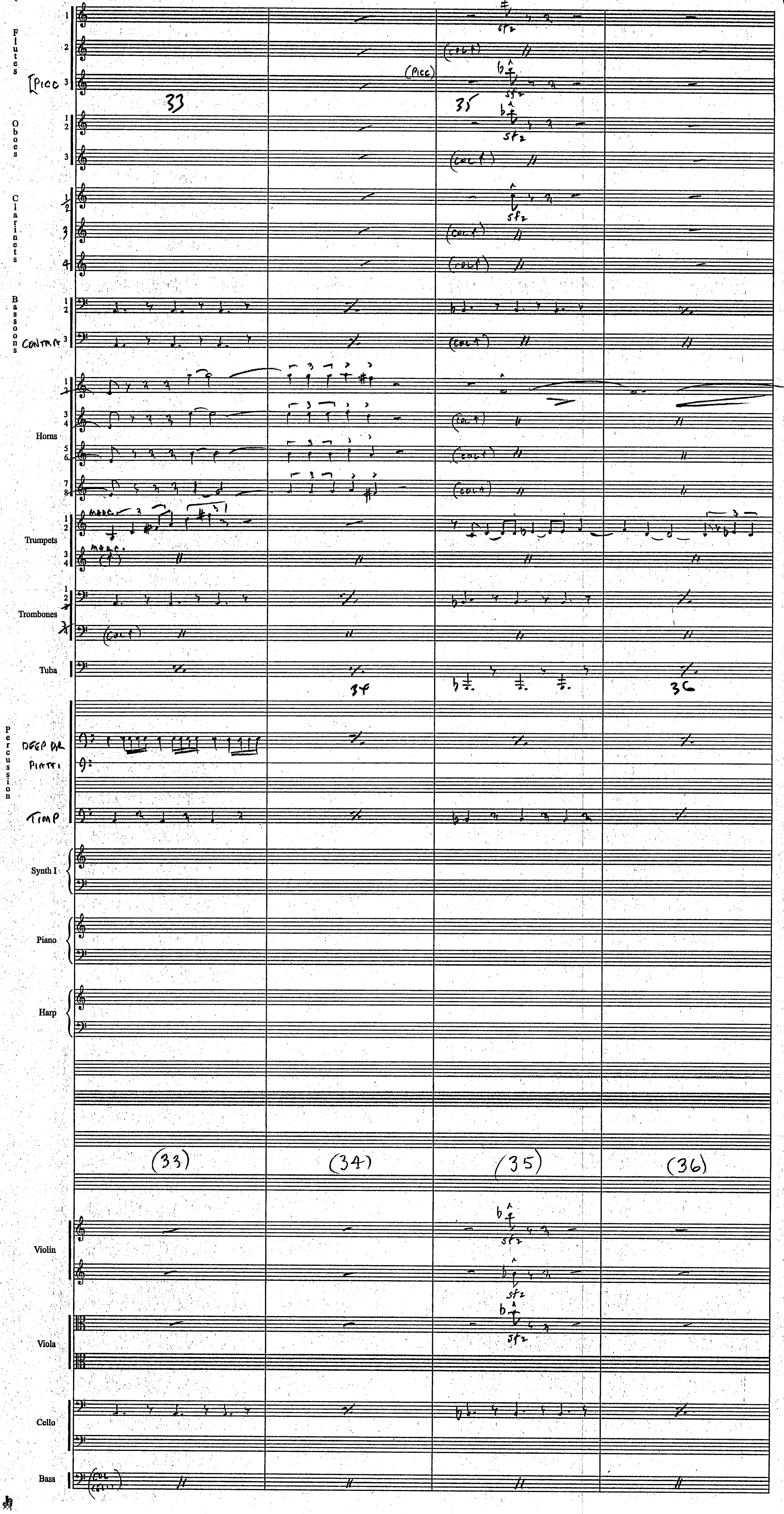
Flutes
Picc
(Picc)
33
35
sfz
(coll)
Oboes
Clarinets
Bassoons
Contra
Horns
Trumpets
Marc.
Trombones
Tuba
34
36
Percussion
Deep Dr
Piatti
Timp
Synth I
Piano
Harp
(33)
(34)
(35)
(36)
Violin
Viola
Cello
Bass

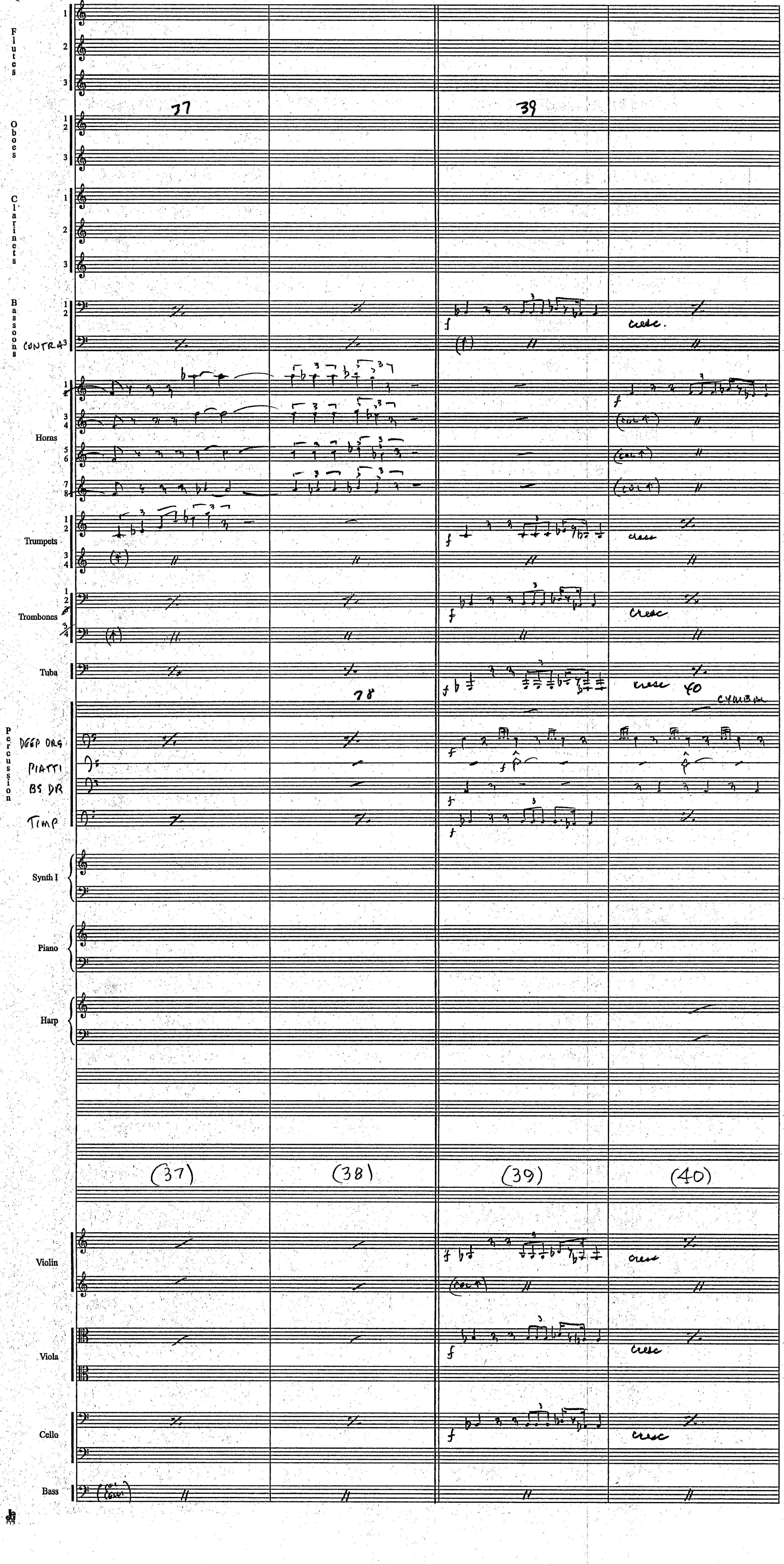
Flutes
37
39
Oboes
Clarinets
Bassoons
CONTRA
cresc.
Horns
Trumpets
Trombones
Tuba
38
40
CYMBAL
Percussion
PIATTI
BS DR
TIMP
Synth I
Piano
Harp
(37)
(38)
(39)
(40)
Violin
Viola
Cello
Bass

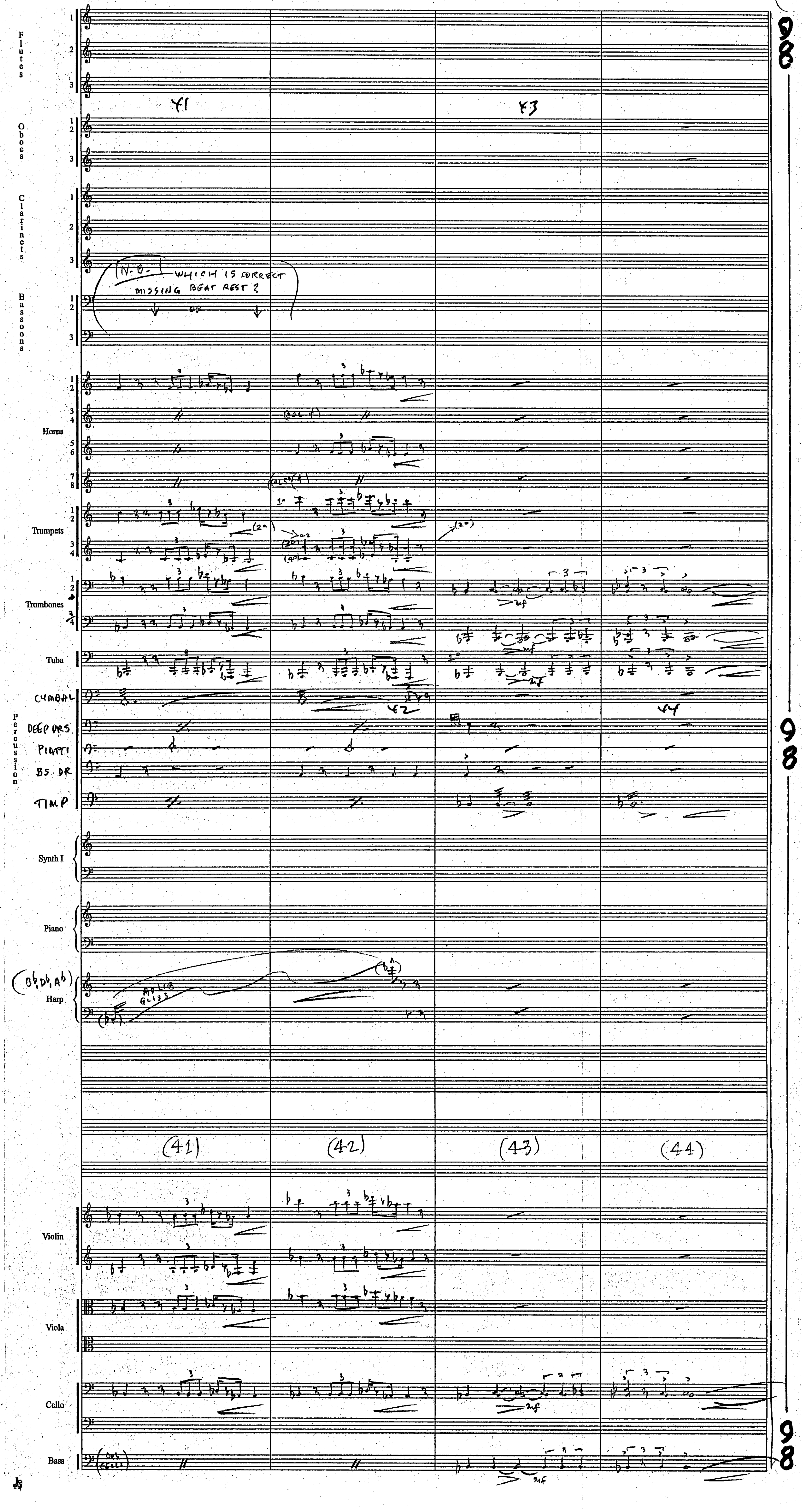
Flutes
Oboes
Clarinets
N.B. WHICH IS CORRECT
MISSING BEAT REST ?
OR
Bassoons
Horns
Trumpets
Trombones
Tuba
Percussion
CYMBAL
DEEP DRS
PIATTI
BS. DR
TIMP
Synth I
Piano
(B♭, D♭, A♭)
Harp
ARPEG
GLISS
(41)
(42)
(43)
(44)
Violin
Viola
Cello
Bass
mf

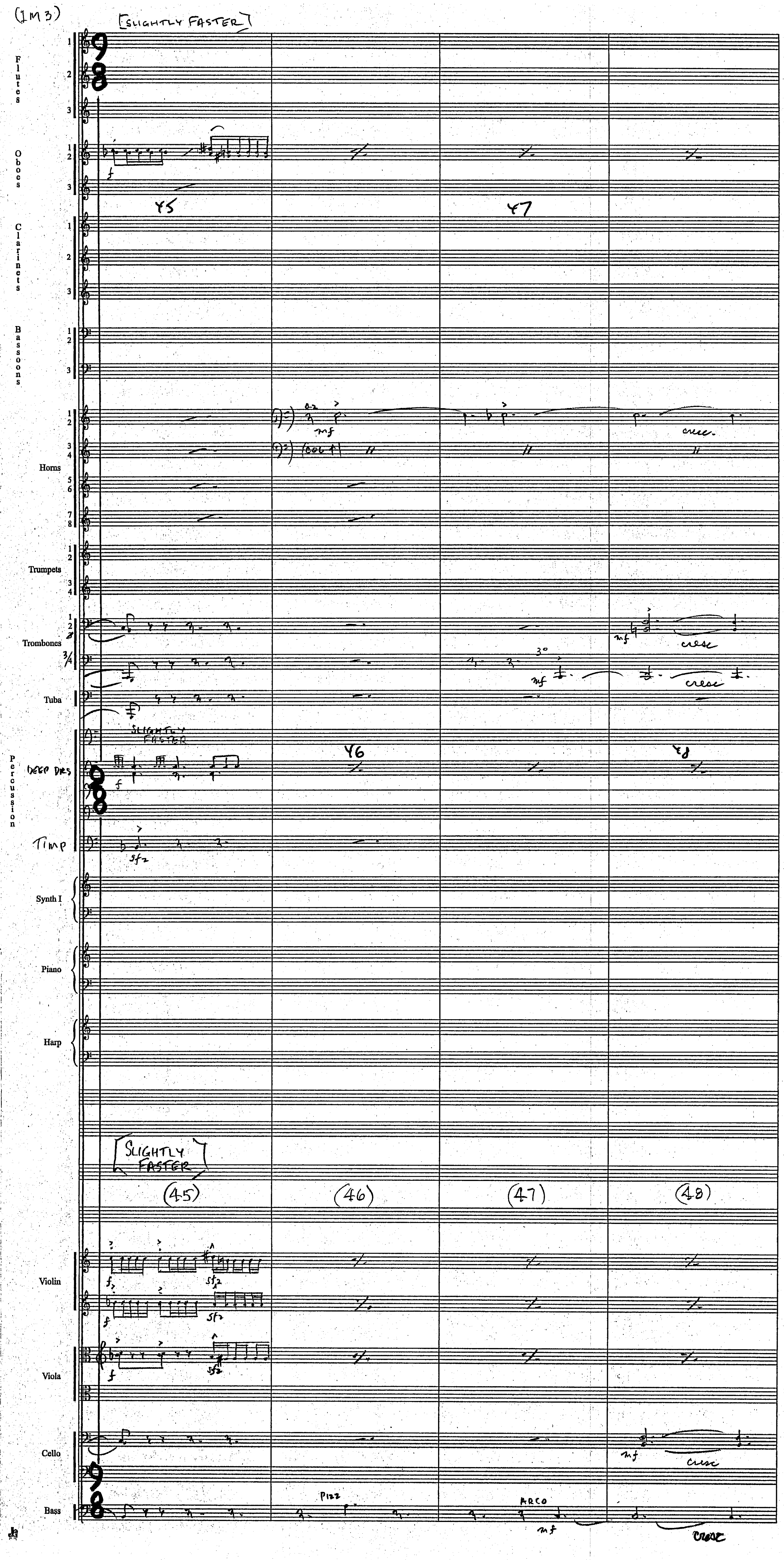
[SLIGHTLY FASTER]
Flutes
Oboes
45
47
Clarinets
Bassoons
Horns
mf
cresc.
Trumpets
Trombones
Tuba
SLIGHTLY FASTER
Percussion
DEEP DRS
46
48
Timp
sfz
Synth I
Piano
Harp
[SLIGHTLY FASTER]
(45)
(46)
(47)
(48)
Violin
Viola
Cello
Bass
PIZZ
ARCO
cresc

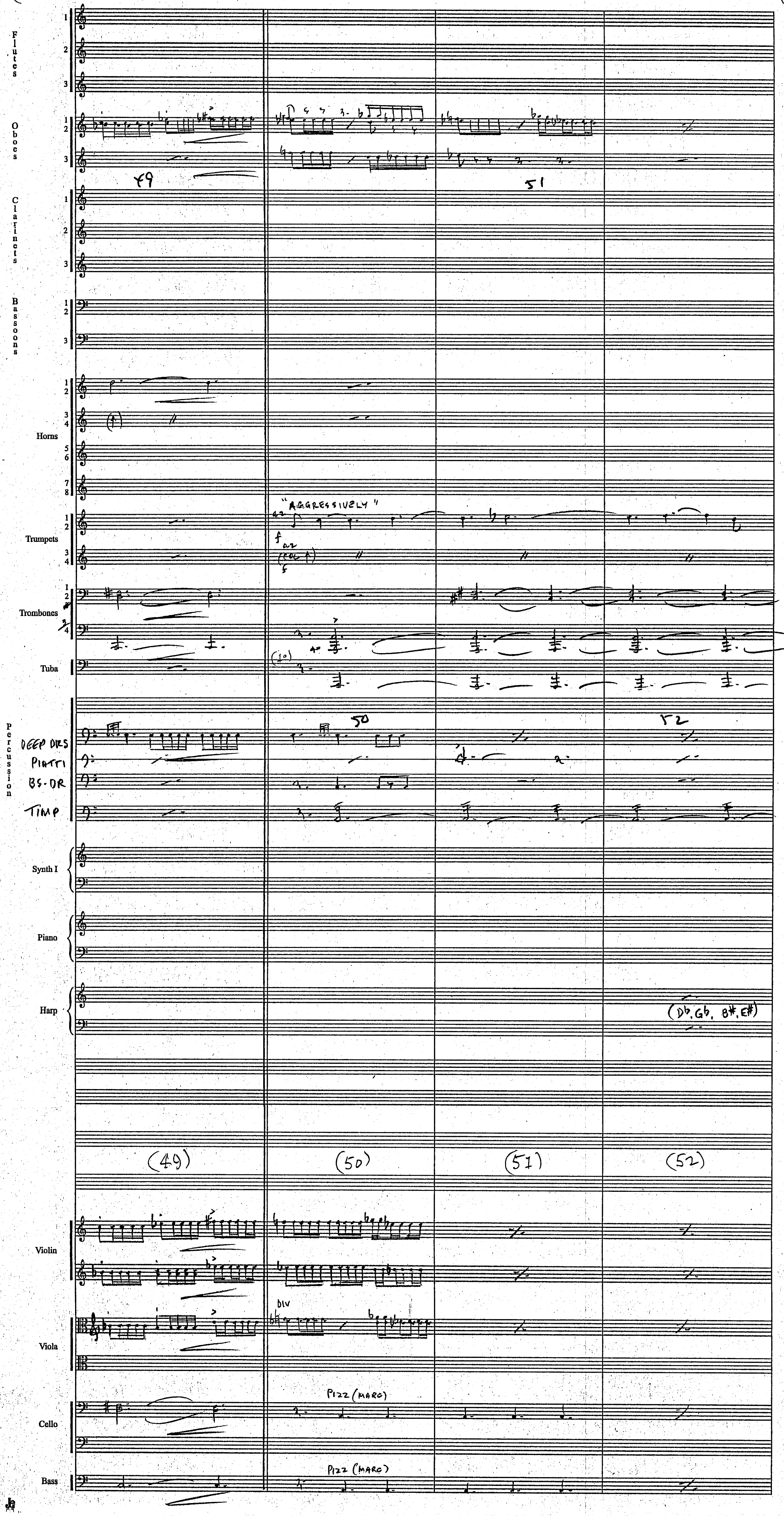
Flutes
Oboes
Clarinets
Bassoons
Horns
Trumpets
Trombones
Tuba
Percussion
DEEP DRS
PIATTI
BS-DR
TIMP
Synth I
Piano
Harp
Violin
Viola
Cello
Bass
"AGGRESSIVELY"
(Db, Gb, B#, E#)
(49)
(50)
(51)
(52)
DIV
PIZZ (MARC)
PIZZ (MARC)

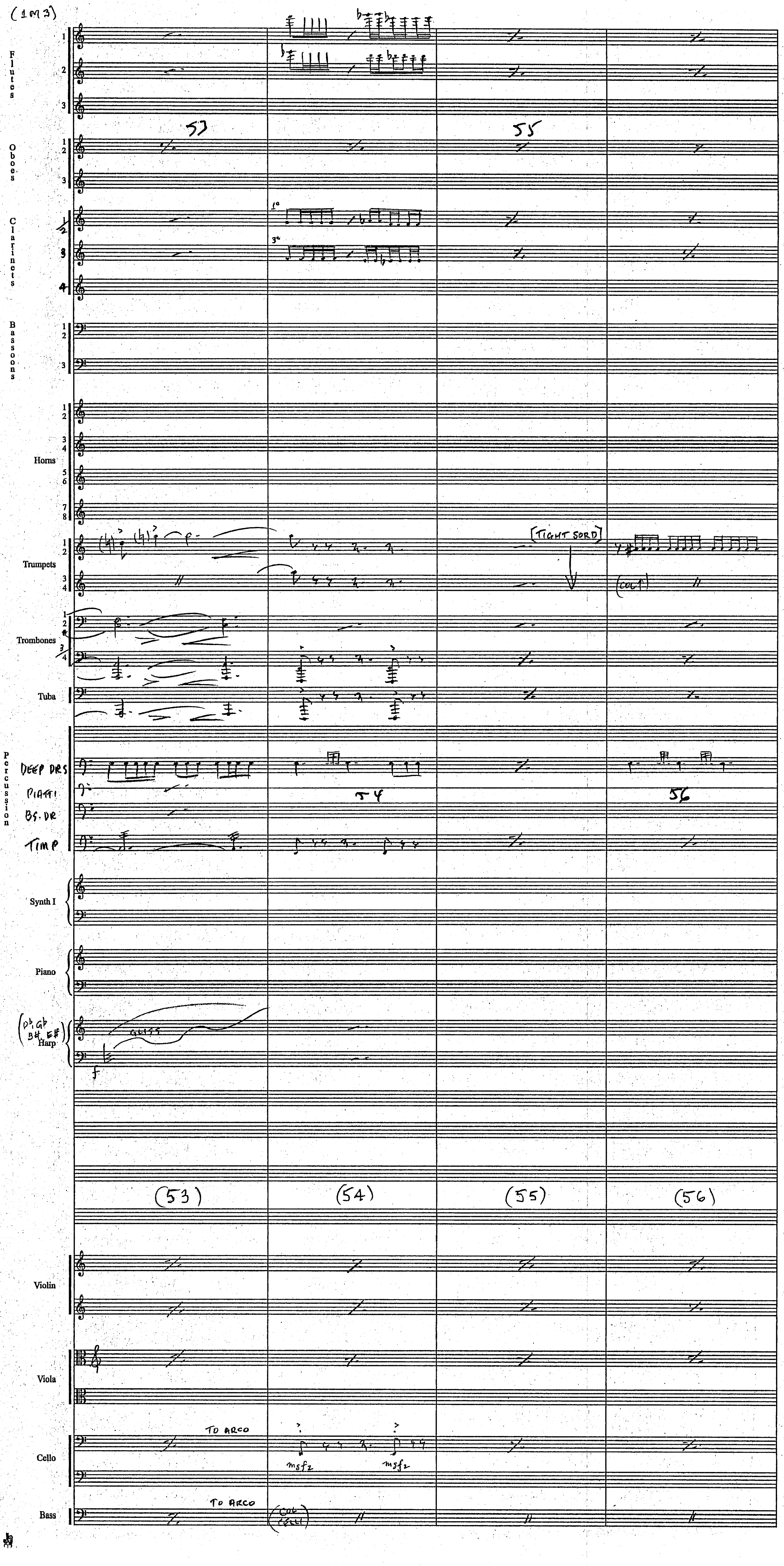
Flutes
Oboes
Clarinets
Bassoons
Horns
Trumpets
Trombones
Tuba
Percussion
DEEP DRS
PIATTI
BS. DR
TIMP
Synth I
Piano
Harp
GLISS
[TIGHT SORD]
(COL 1)
(53)
(54)
(55)
(56)
Violin
Viola
Cello
TO ARCO
msfz
Bass
TO ARCO

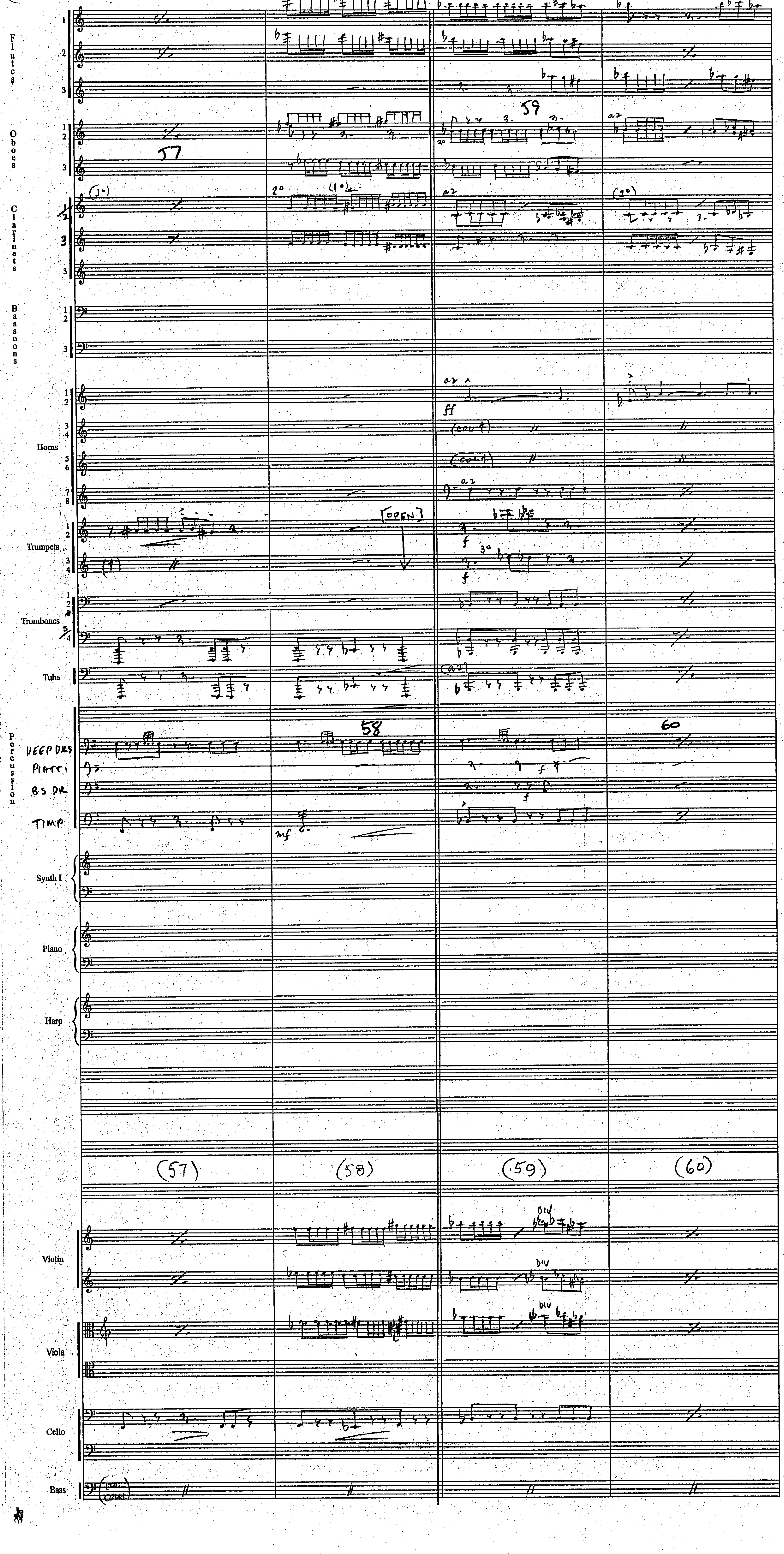
Flutes
Oboes
Clarinets
Bassoons
Horns
Trumpets
Trombones
Tuba
Percussion
DEEP DRS
PIATTI
BS DR
TIMP
Synth I
Piano
Harp
Violin
Viola
Cello
Bass
[OPEN]
8VA
DIV
(57)
(58)
(59)
(60)

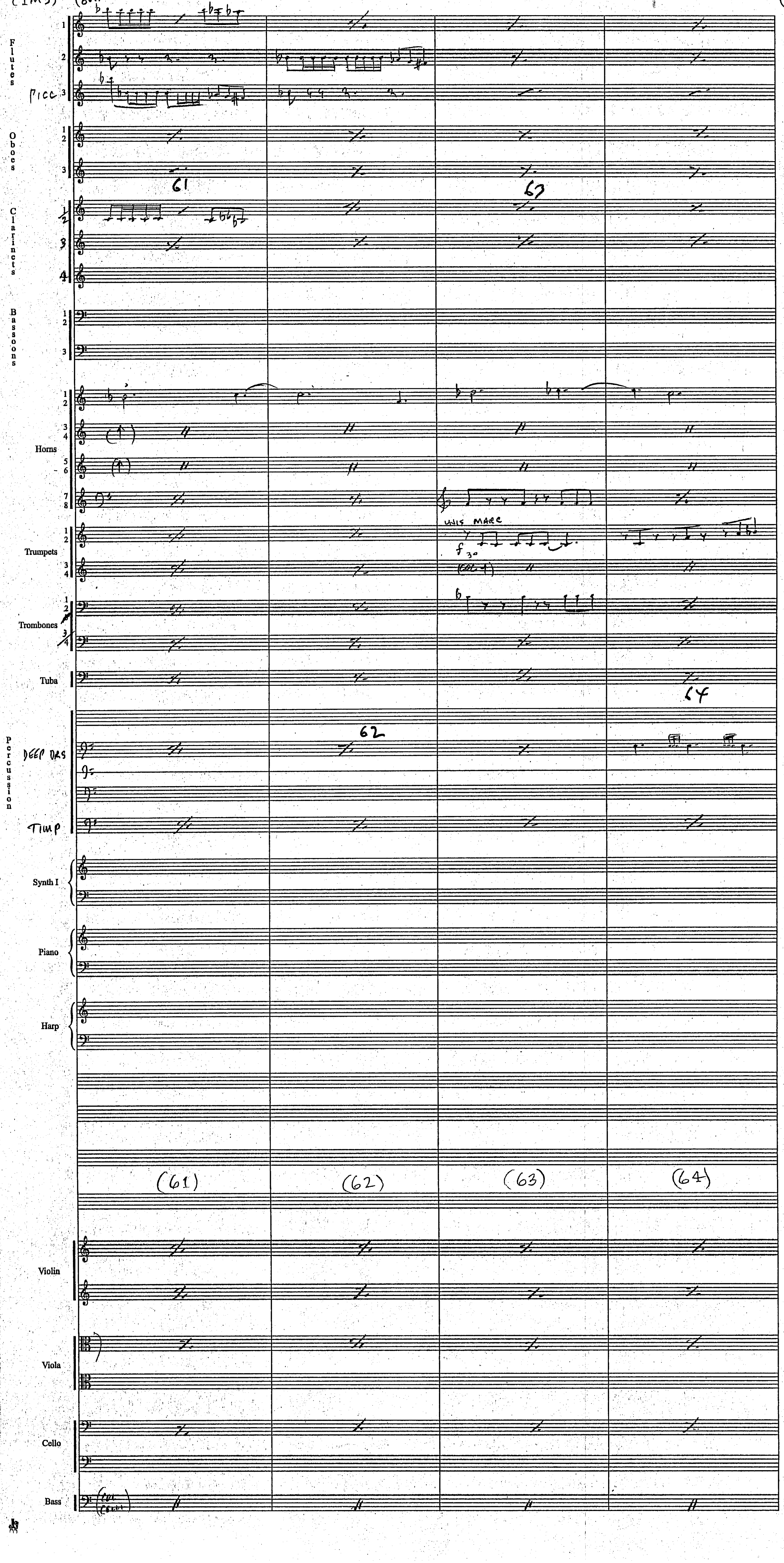
8va
Flutes
Picc
Oboes
Clarinets
Bassoons
Horns
Trumpets
unis marc
Trombones
Tuba
Percussion
Deep Drs
Timp
Synth I
Piano
Harp
(61)
(62)
(63)
(64)
Violin
Viola
Cello
Bass
61
62
63
64

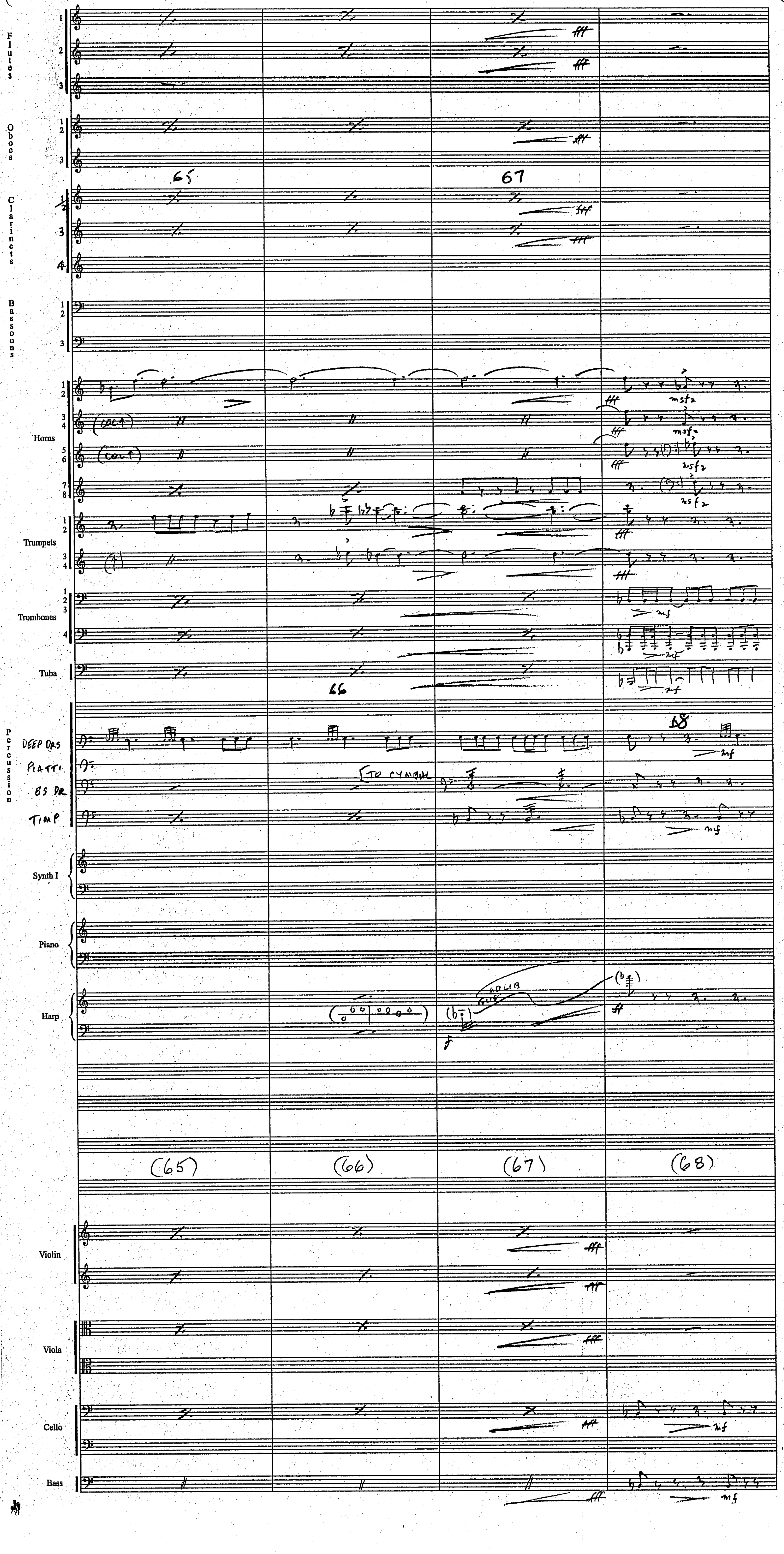
Flutes
Oboes
Clarinets
Bassoons
Horns
Trumpets
Trombones
Tuba
Percussion
DEEP DRS
PIATTI
BS DR
TIMP
Synth I
Piano
Harp
Violin
Viola
Cello
Bass
65
66
67
68
(65)
(66)
(67)
(68)
TO CYMBAL
AD LIB

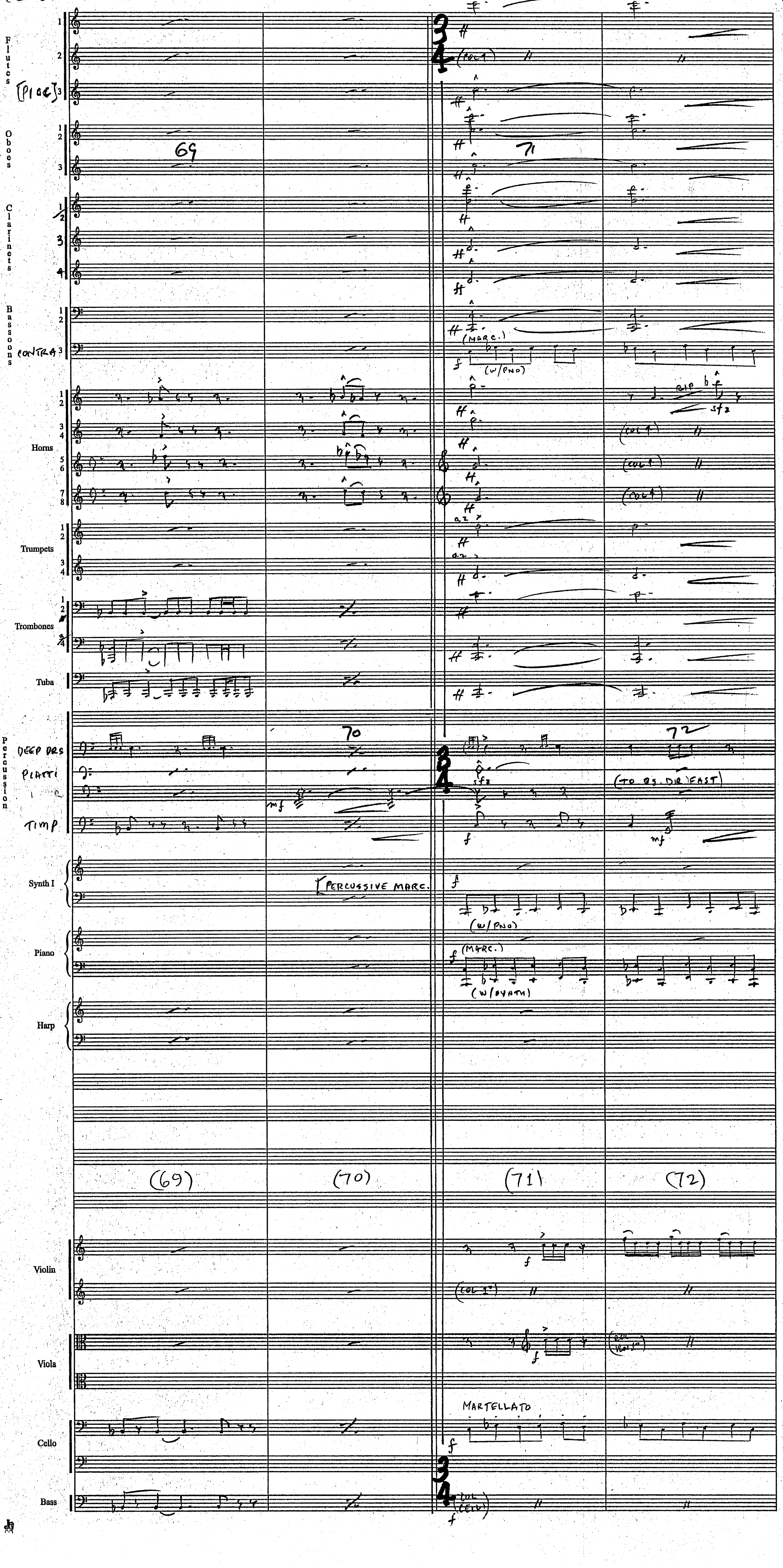
Flutes
[PICC]
Oboes
Clarinets
Bassoons
CONTRA
Horns
Trumpets
Trombones
Tuba
Percussion
DEEP DRS
PIATTI
TIMP
Synth I
Piano
Harp
Violin
Viola
Cello
Bass
69
70
71
72
(69)
(70)
(71)
(72)
(MARC.)
(W/PNO)
(W/SYNTH)
[PERCUSSIVE MARC.
(TO BS. DR. FAST)
MARTELLATO
RIP

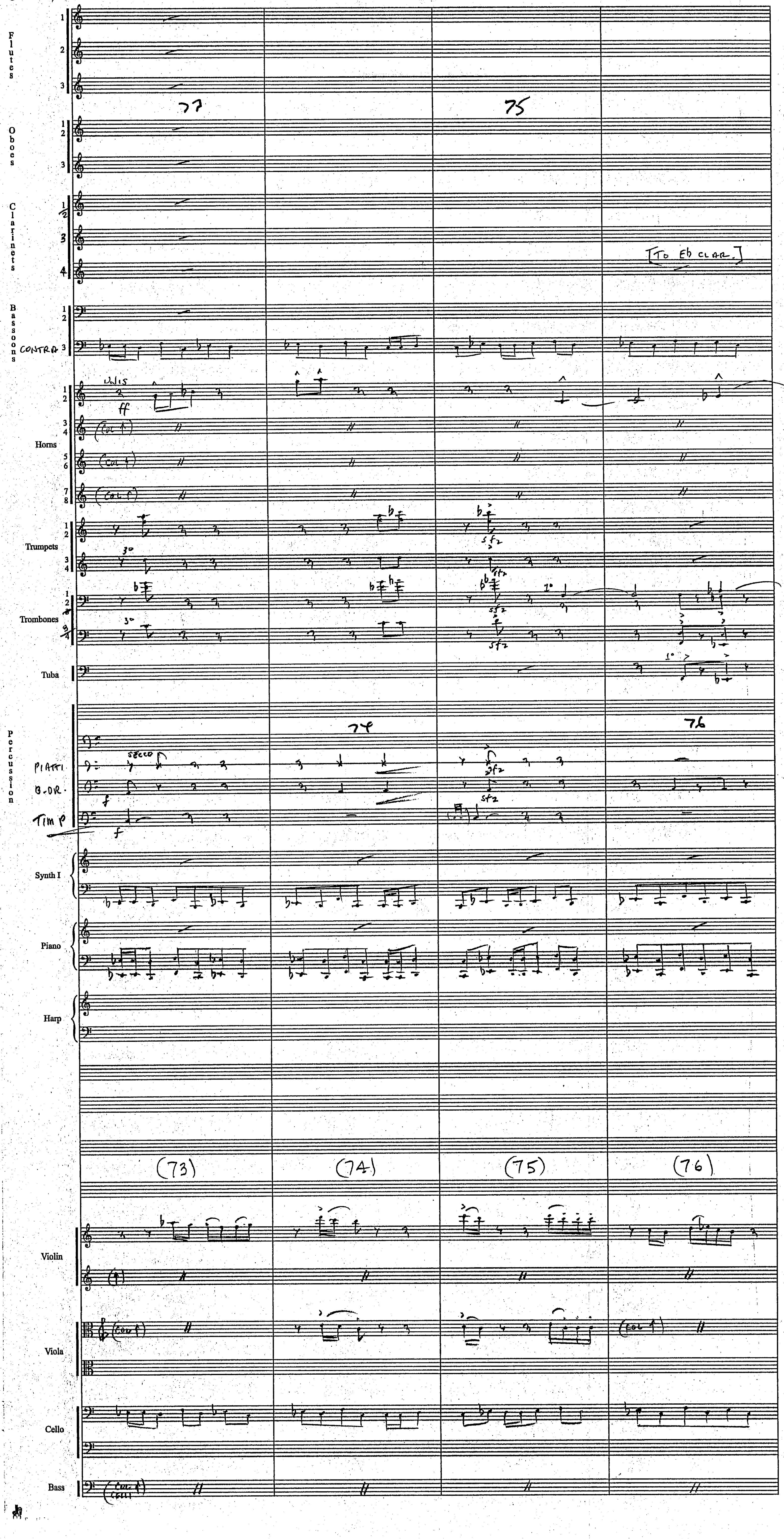
Flutes
Oboes
Clarinets
[TO Eb CLAR.]
Bassoons
CONTRA
Horns
unis
Trumpets
Trombones
Tuba
Percussion
SECCO
PIATTI
B.DR.
TIMP
Synth I
Piano
Harp
(73)
(74)
(75)
(76)
Violin
Viola
Cello
Bass

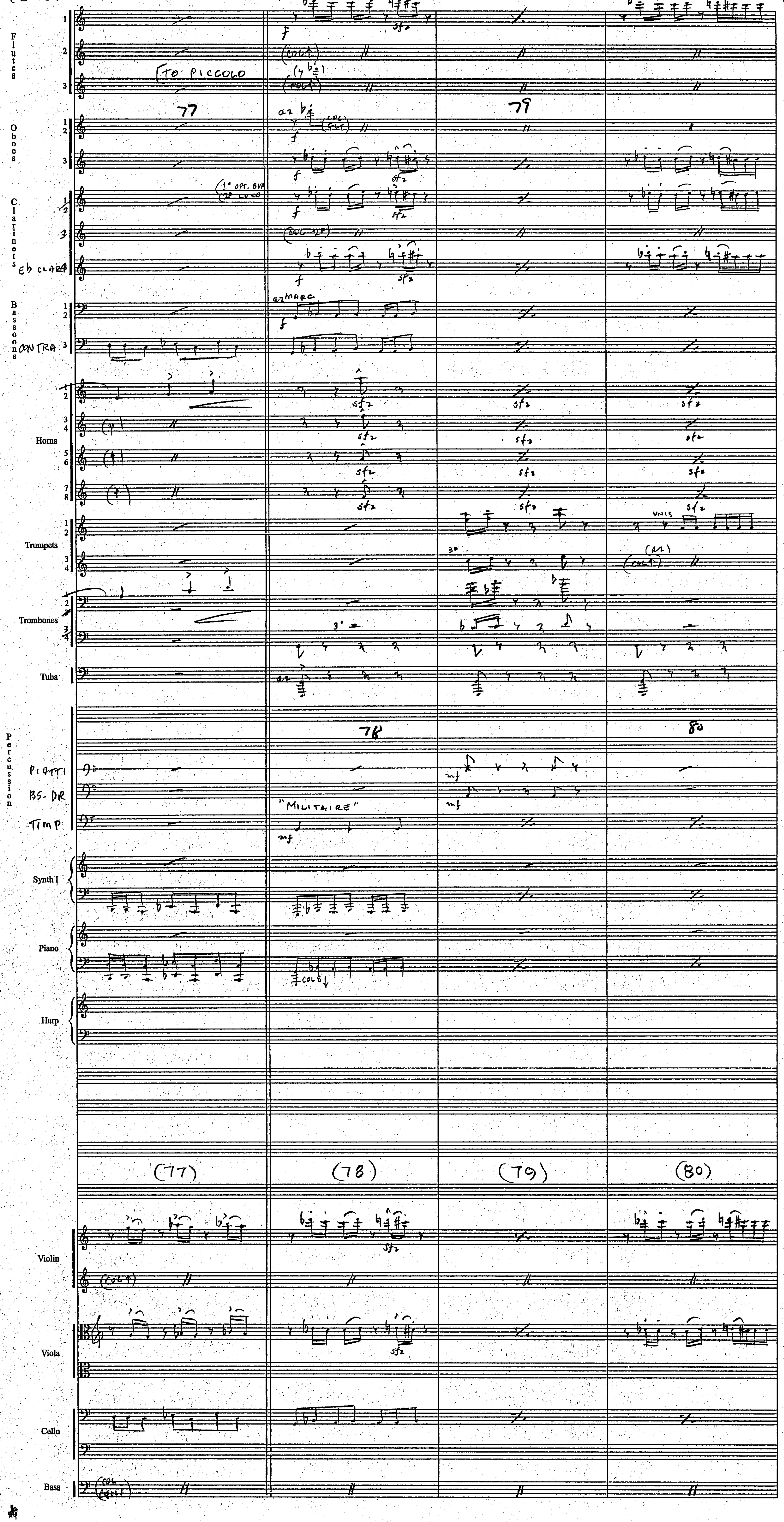
Flutes
TO PICCOLO
77
78
79
80
Oboes
Clarinets
Eb CLAR
Bassoons
CONTRA
a2 MARC
Horns
Trumpets
UNIS
Trombones
Tuba
Percussion
PIATTI
BS-DR
TIMP
"MILITAIRE"
Synth I
Piano
Harp
(77)
(78)
(79)
(80)
Violin
Viola
Cello
Bass

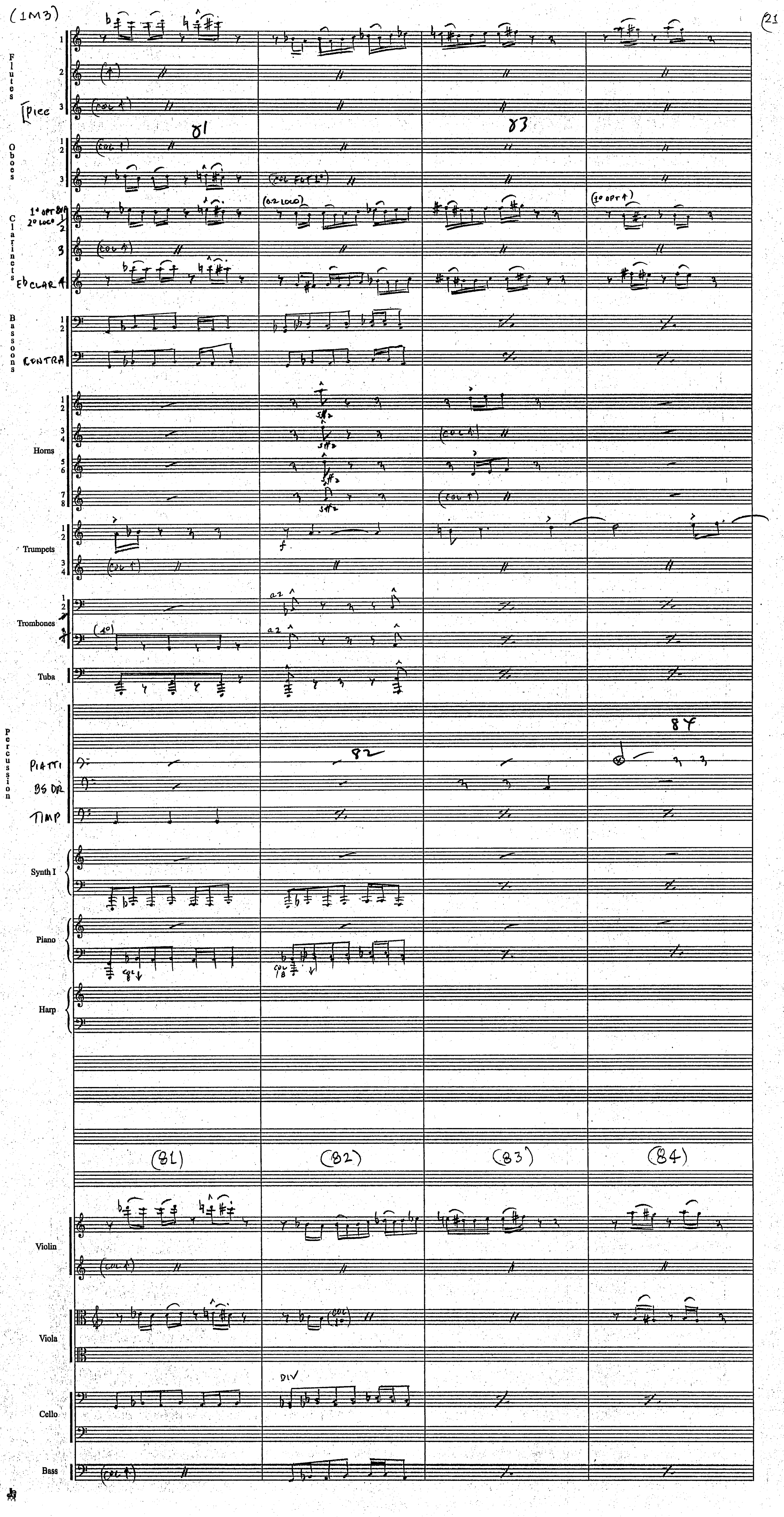
(1M3)
21
Flutes
Picc
Oboes
Clarinets
1° OPT 8VA
2° LOCO
Eb CLAR
Bassoons
CONTRA
Horns
Trumpets
Trombones
Tuba
Percussion
PIATTI
BS DR
TIMP
Synth I
Piano
Harp
(81)
(82)
(83)
(84)
Violin
Viola
DIV
Cello
Bass

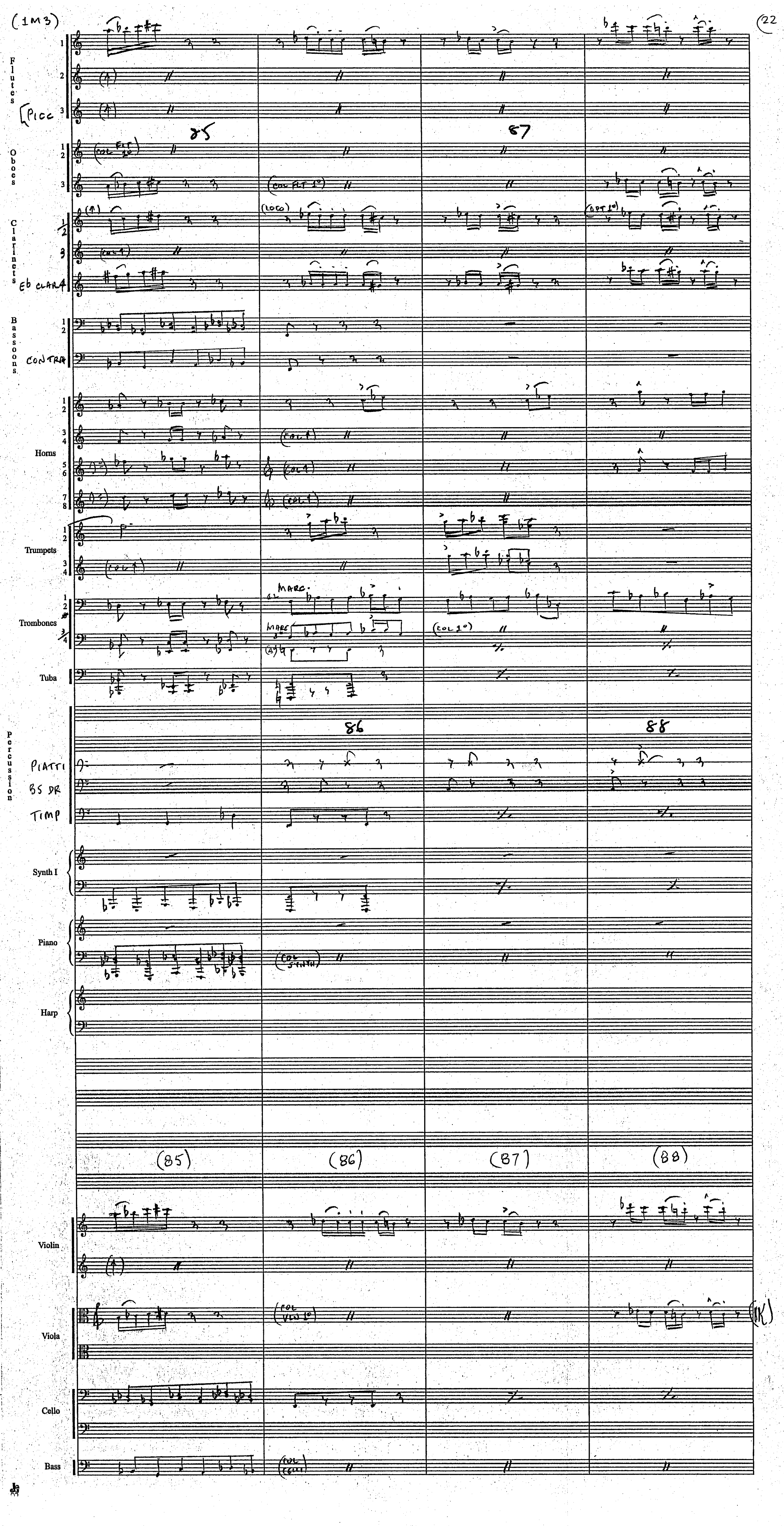
Flutes
Picc
Oboes
Clarinets
Eb CLAR
Bassoons
CONTRA
Horns
Trumpets
Trombones
Tuba
Percussion
PIATTI
BS DR
TIMP
Synth I
Piano
Harp
Violin
Viola
Cello
Bass
85
86
87
88
(85)
(86)
(87)
(88)
(COL FLT 1°)
(LOCO)
MARC.
(COL 1°)
(COL SYNTH)
(COL VLN 1°)

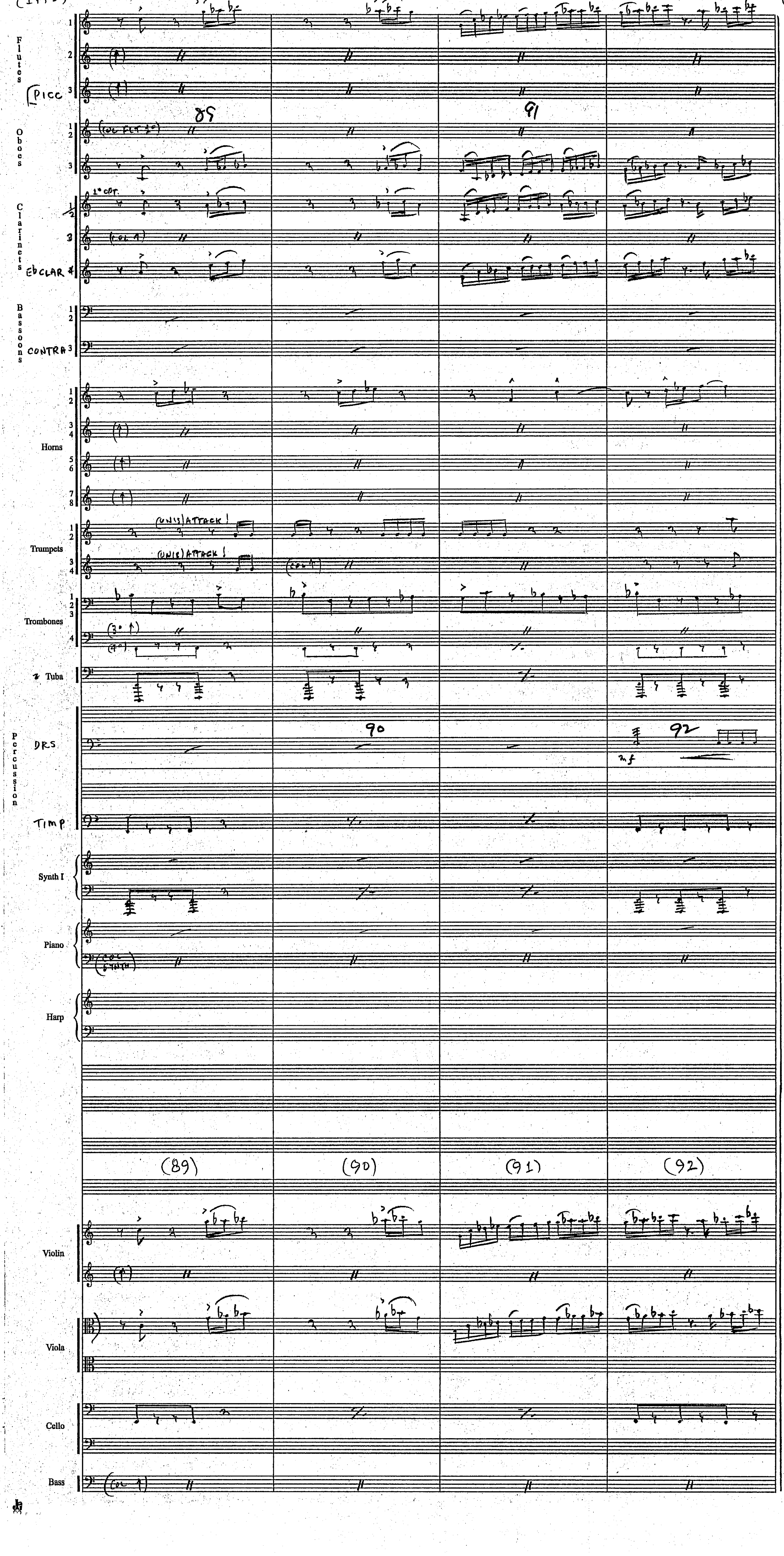
Flutes
Picc
Oboes
Clarinets
Eb Clar
Bassoons
Contra
Horns
(unis) attack!
Trumpets
Trombones
Tuba
Percussion
Drs
90
92
mf
Timp
Synth I
Piano
Harp
(89)
(90)
(91)
(92)
Violin
Viola
Cello
Bass

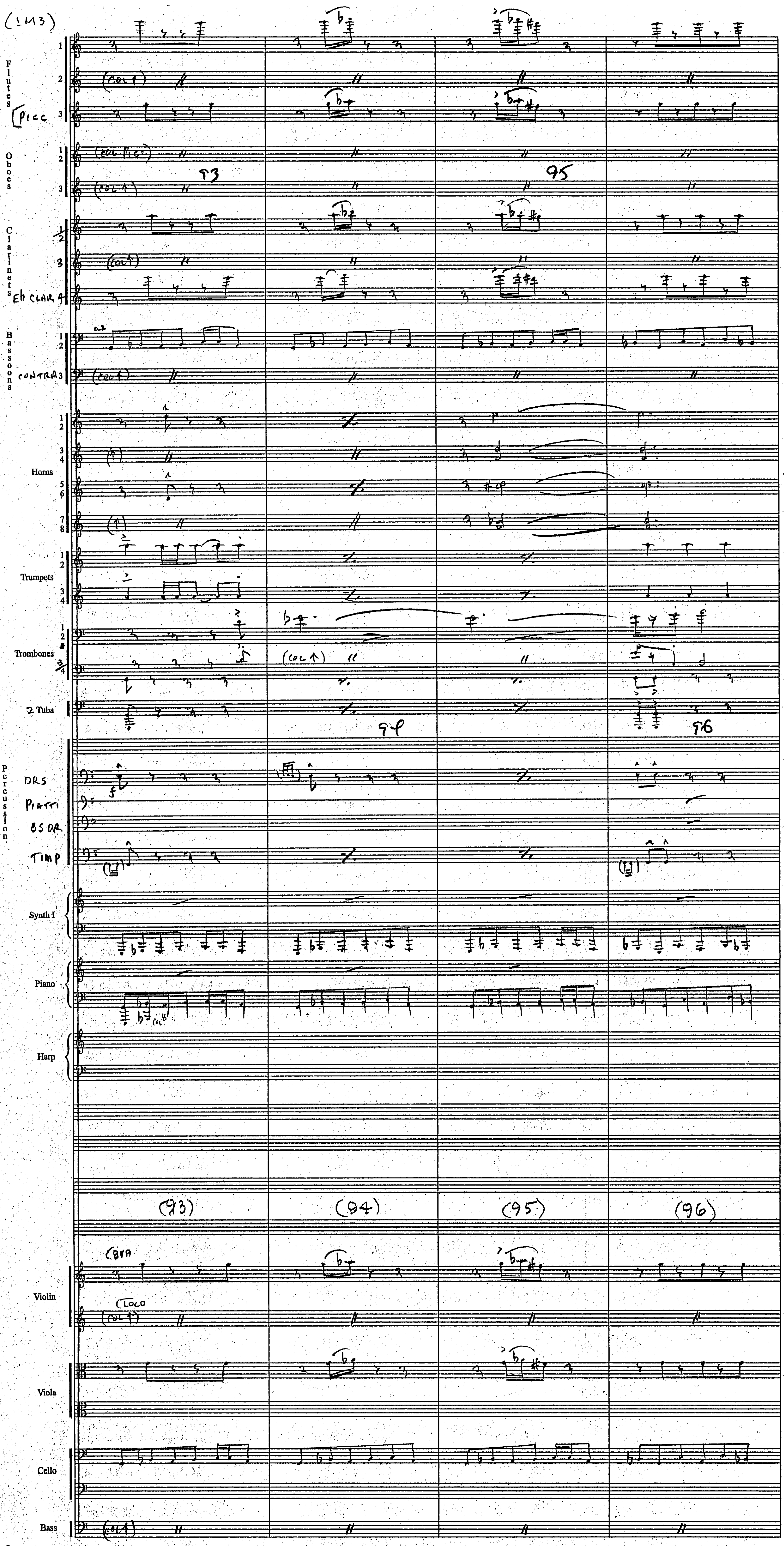
Flutes
Picc
(col 1)
Oboes
(col Picc)
93
95
Clarinets
(col 1)
Eb CLAR 4
Bassoons
a2
CONTRA 3
Horns
Trumpets
Trombones
(col ↑)
2 Tuba
94
96
Percussion
DRS
PIATTI
BS DR
TIMP
Synth I
Piano
Harp
(93)
(94)
(95)
(96)
Violin
8va
Loco
Viola
Cello
Bass

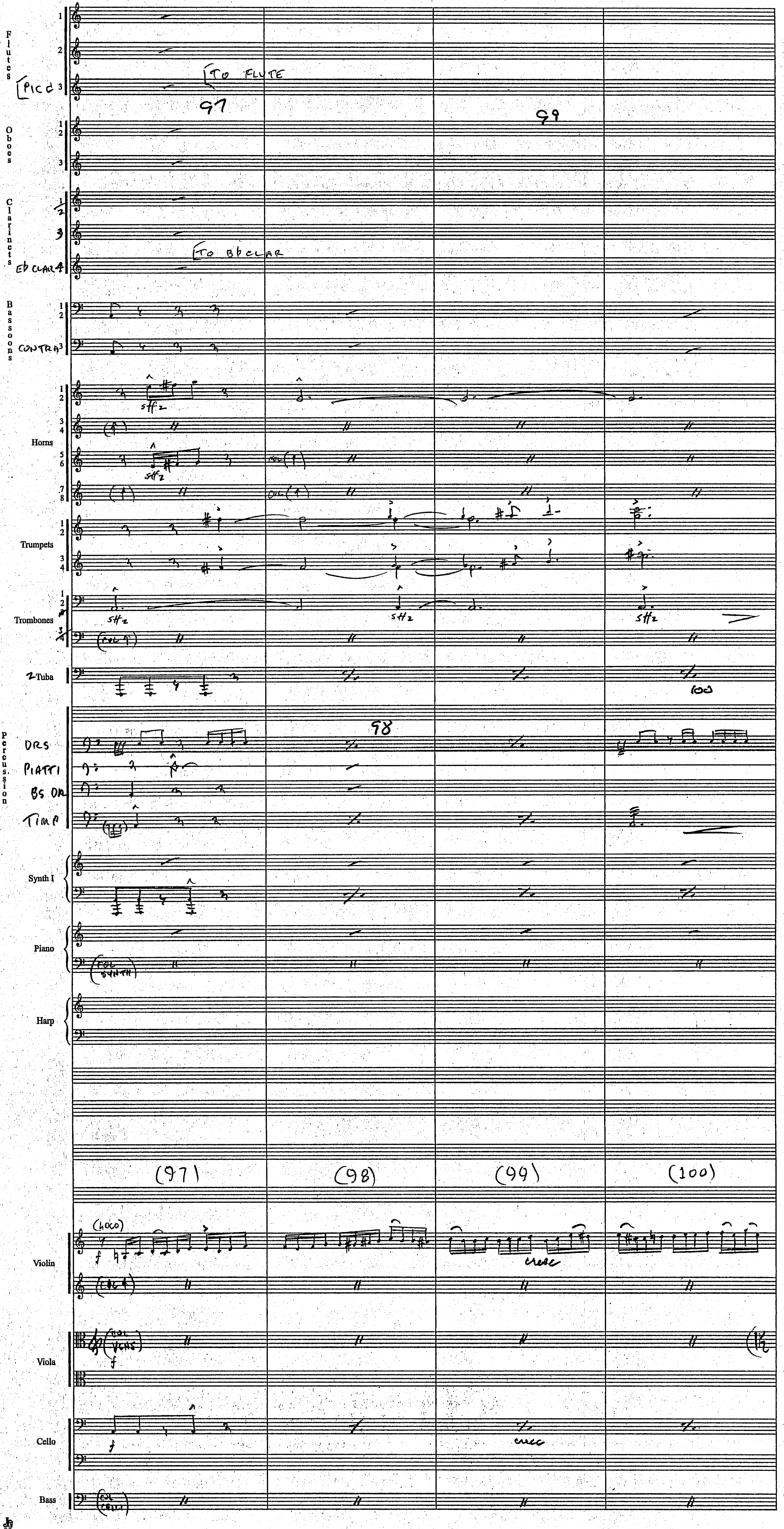
Flutes
Picc
TO FLUTE
97
99
Oboes
Clarinets
Eb CLAR 4
TO Bb CL AR
Bassoons
CONTRA
Horns
sffz
Trumpets
Trombones
2 Tuba
100
Percussion
DRS
98
PIATTI
BS DR
TIMP
Synth I
Piano
Harp
(97)
(98)
(99)
(100)
(LOCO)
Violin
cresc
Viola
Cello
cresc
Bass

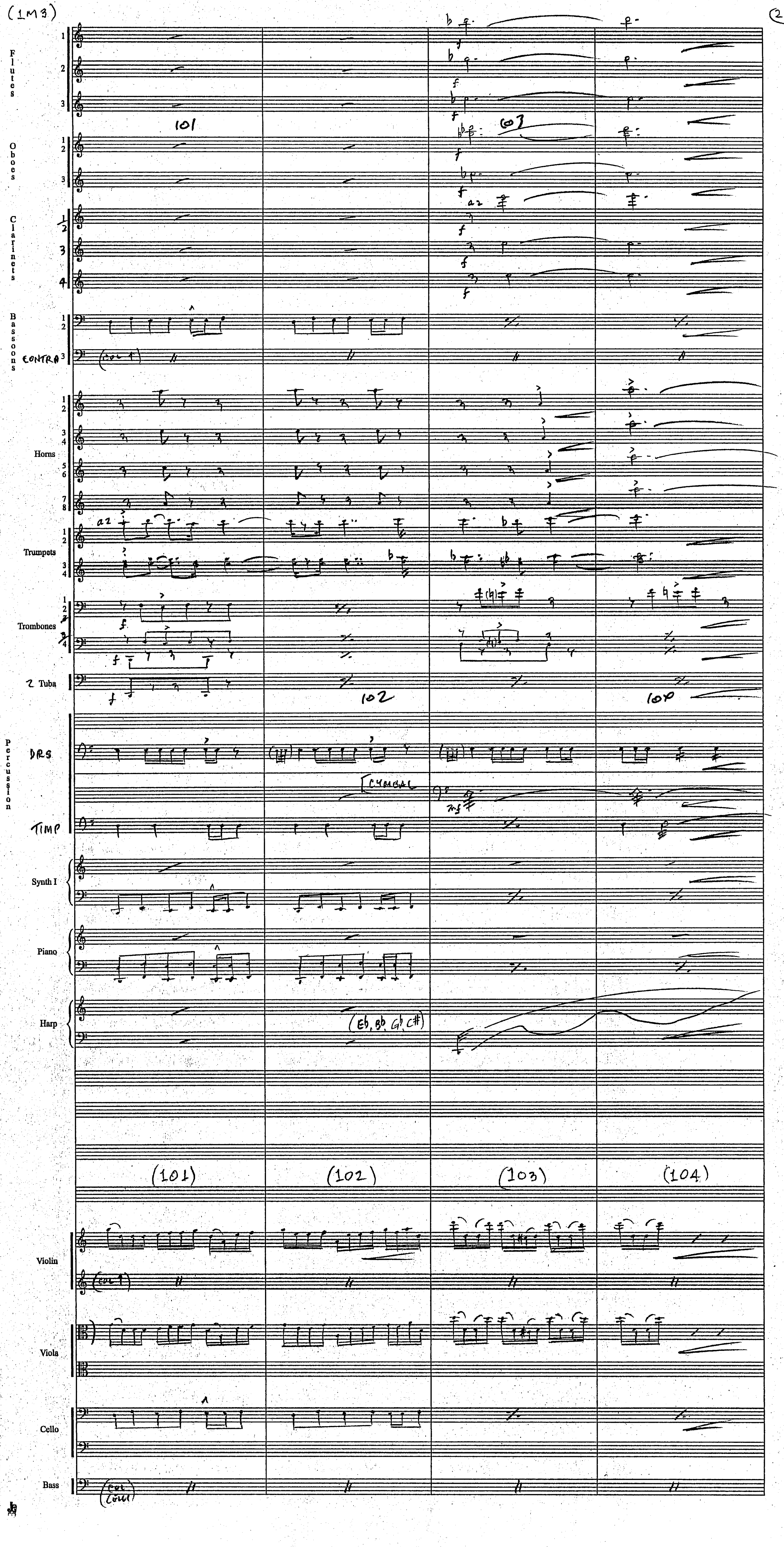
Flutes
101
Oboes
Clarinets
Bassoons
CONTRA
Horns
Trumpets
Trombones
2 Tuba
102
104
Percussion
DRS
CYMBAL
TIMP
Synth I
Piano
Harp
(Eb, Gb, Gb C#)
(101)
(102)
(103)
(104)
Violin
Viola
Cello
Bass

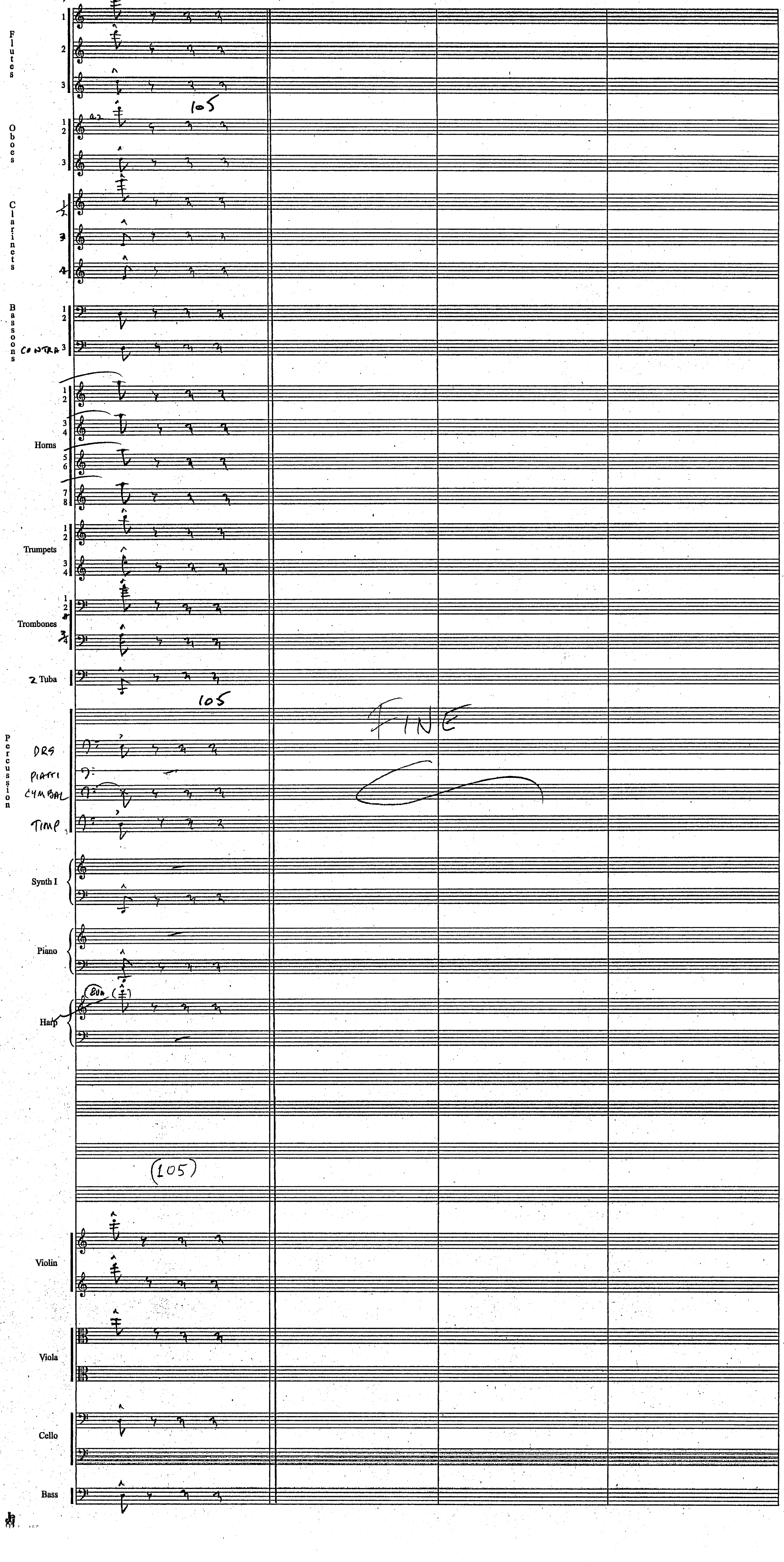

Flutes
Oboes
Clarinets
Bassoons
CONTRA
Horns
Trumpets
Trombones
2 Tuba
105
Percussion
DRS
PIATTI
CYMBAL
TIMP
Synth I
Piano
Harp
(8va)
(105)
Violin
Viola
Cello
Bass
FINE

StarWars
Revenge of the Sith

1M4 "They're Coming Around"

John Williams (B.M.I.)
orch. C. Pope

(1.

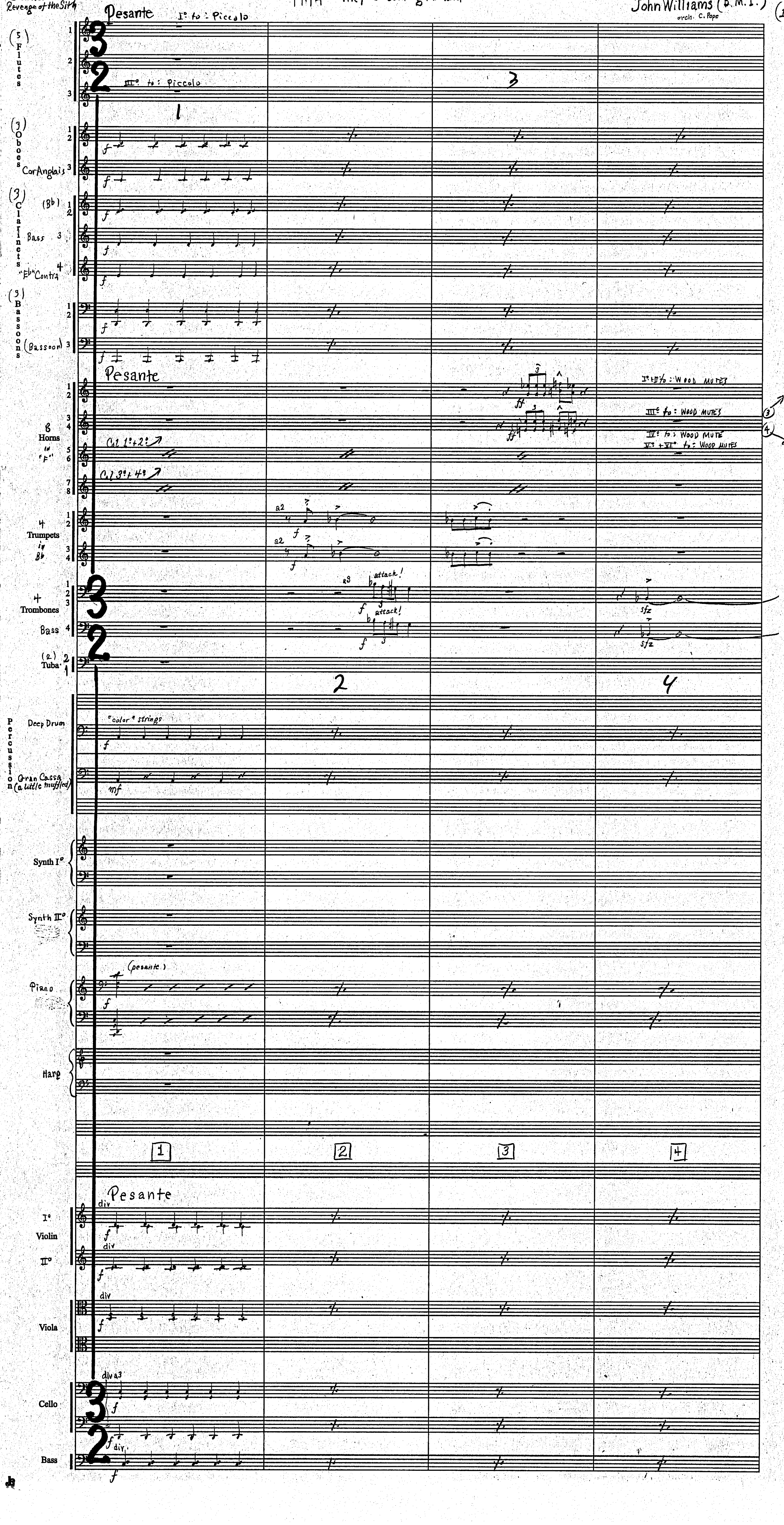

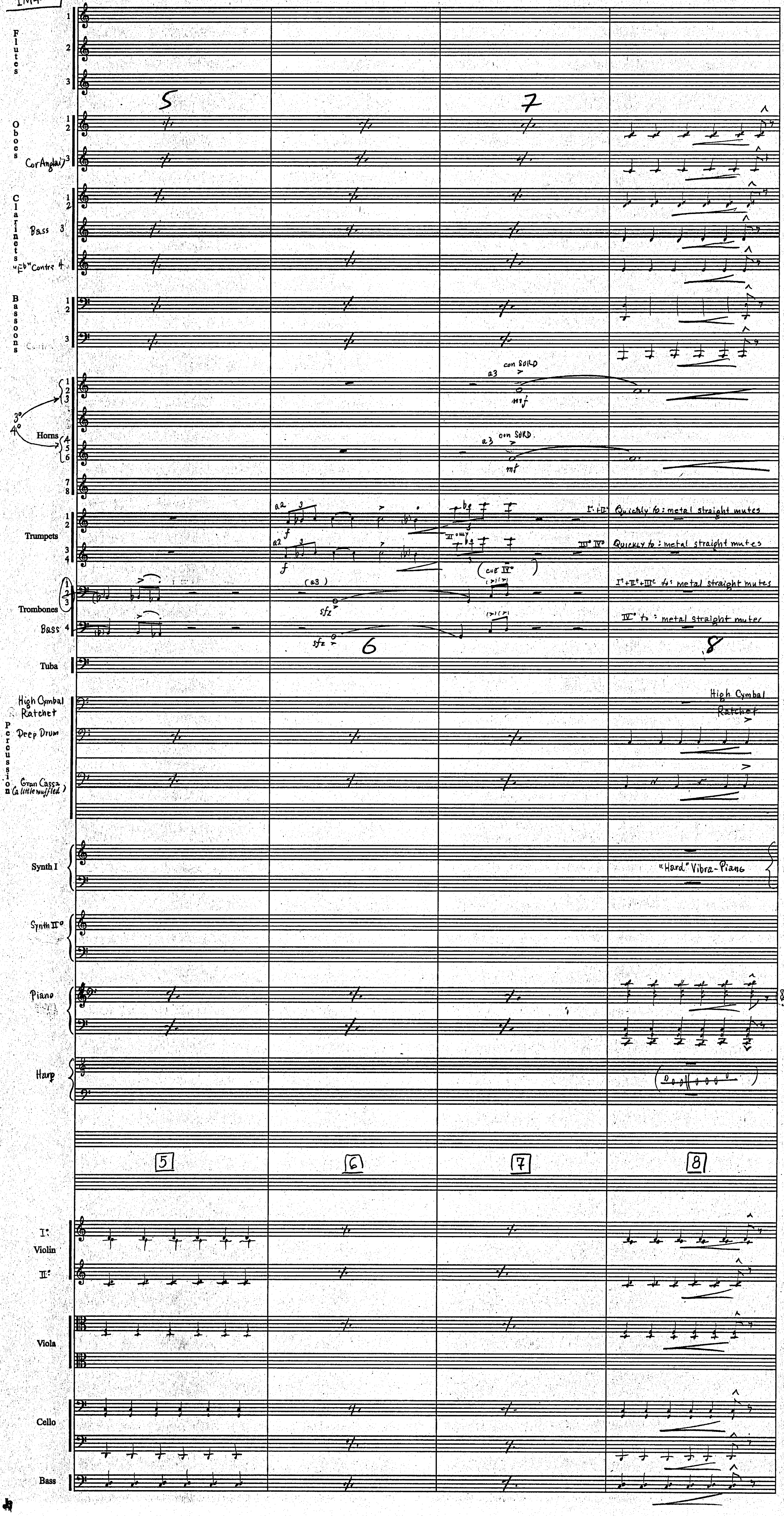
Flutes
Oboes
Cor Anglais
Clarinets
Bass
"E♭" Contra
Bassoons
Horns
3° 4°
Trumpets
Trombones
Bass
Tuba
High Cymbal Ratchet
Deep Drum
Gran Cassa (a little muffled)
Percussion
Synth I
Synth II°
Piano
Harp
Violin
I°
II°
Viola
Cello
Bass
5
6
7
8
con SORD
a3
mf
a2
f
sfz
(a3)
(cue III°)
I°+II° Quickly to: metal straight mutes
III° IV° Quickly to: metal straight mutes
I°+II°+III° to: metal straight mutes
IV° to: metal straight mutes
High Cymbal
Ratchet
"Hard" Vibra-Piano

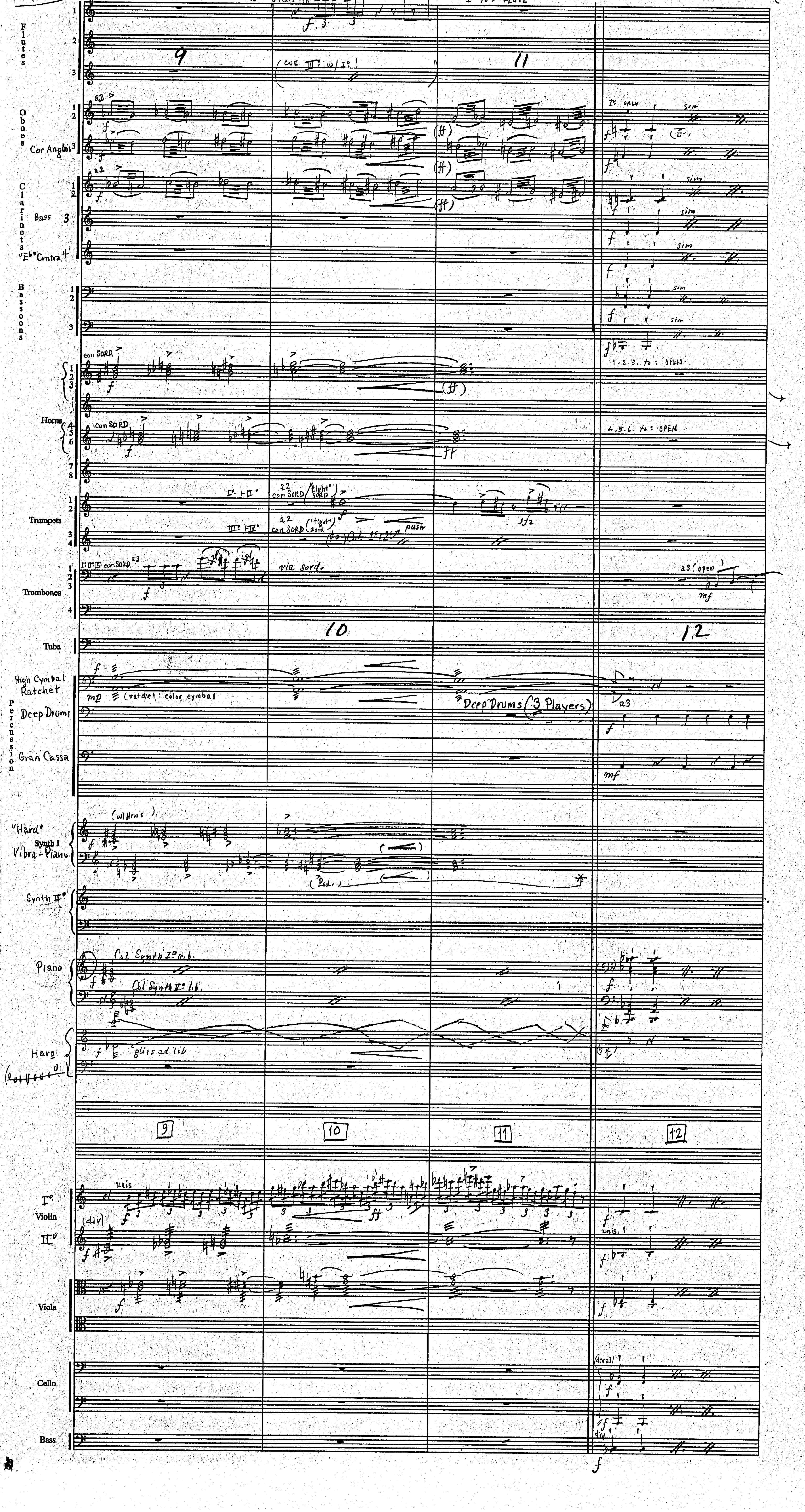
Flutes
Oboes
Cor Anglais
Clarinets
Bass
"E♭" Contra
Bassoons
Horns
Trumpets
Trombones
Tuba
High Cymbal
Ratchet
Percussion
Deep Drums
Gran Cassa
"Hard" Synth I Vibra-Piano
Synth II°
Piano
Harp
Violin I°
II°
Viola
Cello
Bass
I° Piccolo
"highest" pitches ad lib
I° to: FLUTE
CUE III: w/ I°
I° ONLY
sim
con SORD.
1.2.3. to: OPEN
4.5.6. to: OPEN
I° + II°
con SORD ("tight" sord)
III° + IV°
Col. I° + II°
push
sfz
I° II° III° con SORD.
via sord.
a3 (open)
(ratchet: color cymbal
Deep Drums (3 Players)
a3
(w/ Hrns)
(Ped.)
Col Synth I° r.h.
Col Synth II° l.h.
gliss ad lib
unis
(div)
unis.
div
9
10
11
12

Starwars Rev of Sith 1M4

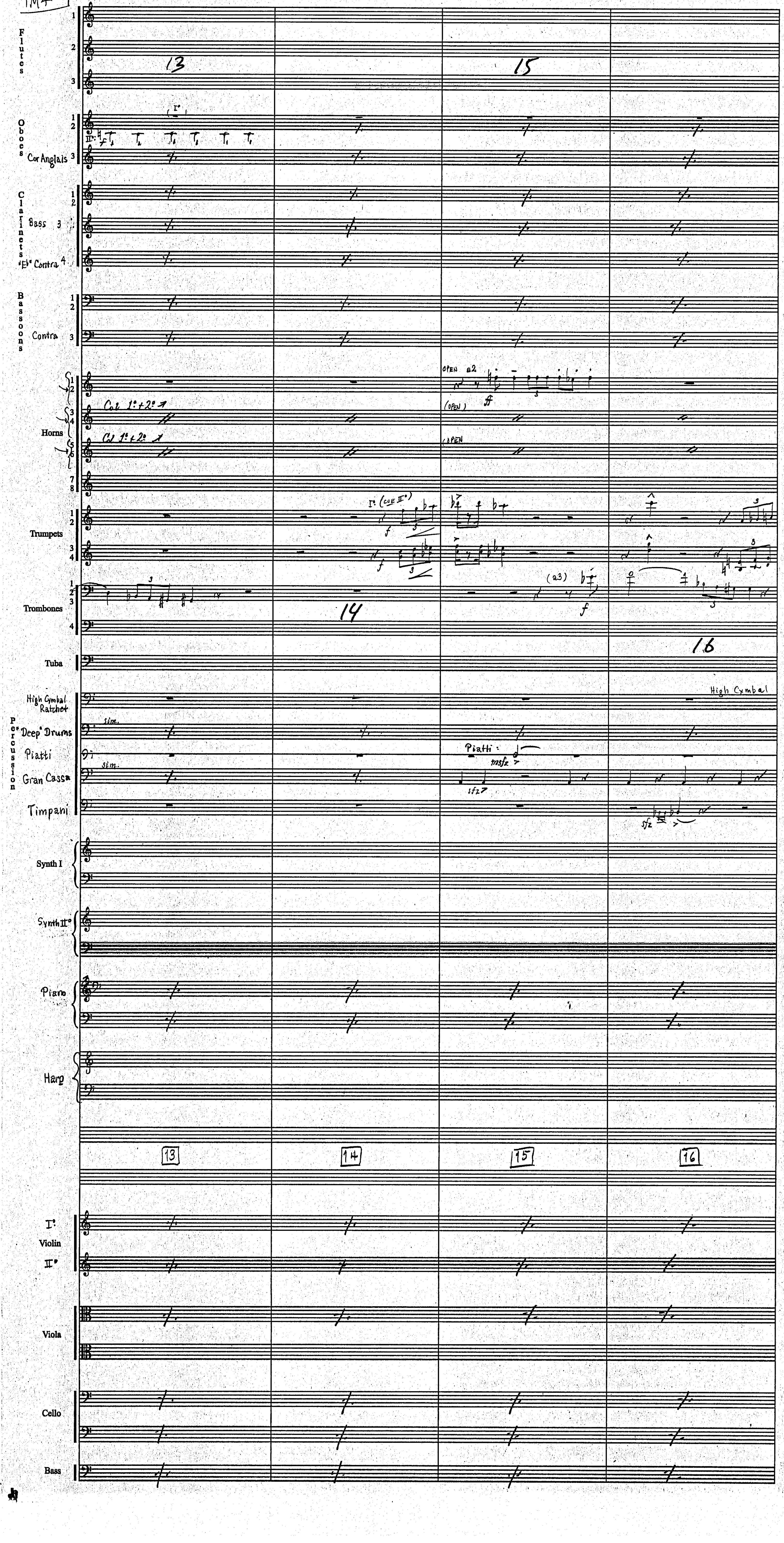

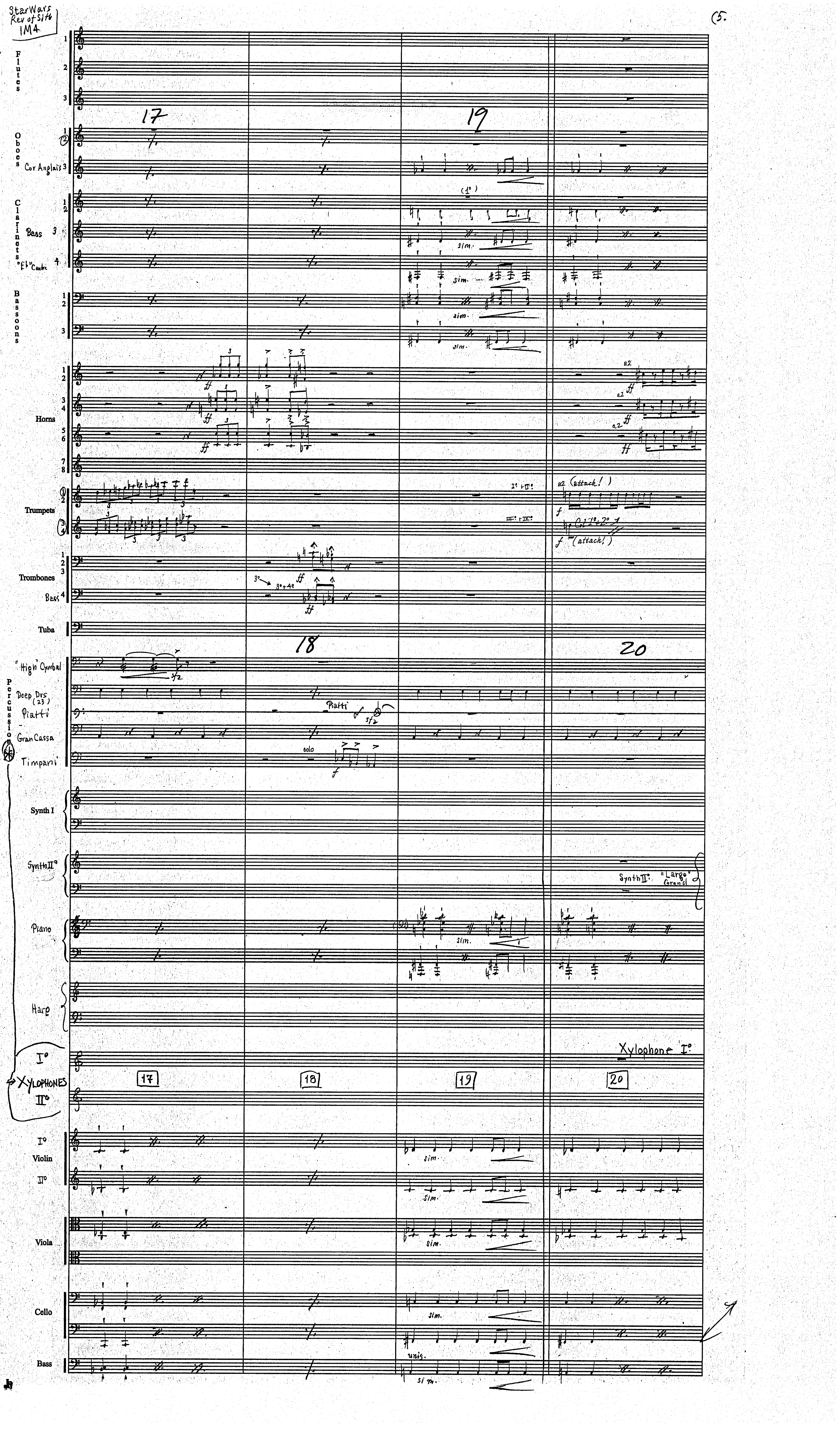

Star Wars Rev of Sith 1M4
5.
Flutes
Oboes
Cor Anglais
Clarinets
Bass
"Eb" Contra
Bassoons
Horns
Trumpets
Trombones
Bass
Tuba
"High" Cymbal
Percussion
Deep Drs (23)
Piatti
Gran Cassa
Timpani
Synth I
Synth II
Piano
Harp
Xylophones
Violin
Viola
Cello
Bass
17
18
19
20
sim.
a2 (attack!)
(attack!)
solo
Piatti
Synth II: "Large" Gran C.
Xylophone I
unis.

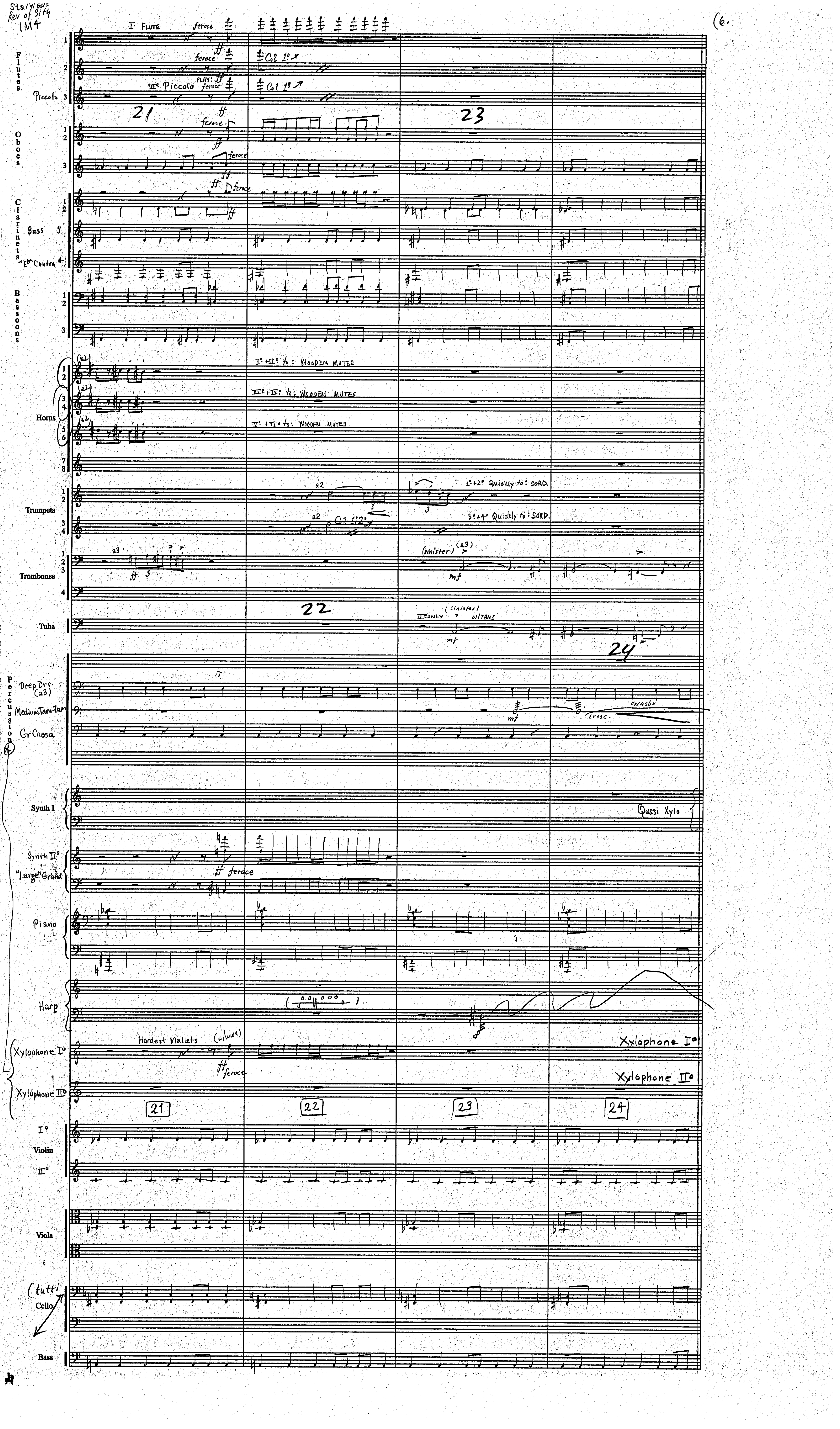

Star Wars
Rev of Sith
1M4
(6.
I° Flute
feroce
Col 1°
III° Piccolo
PLAY:
21
22
23
24
Flutes
Piccolo
Oboes
Clarinets
Bass
Eb Contra
Bassoons
Horns
I°+II° to: WOODEN MUTES
III°+IV° to: WOODEN MUTES
V°+VI° to: WOODEN MUTES
Trumpets
a2
1°+2° Quickly to: SORD.
3°+4° Quickly to: SORD.
Trombones
a3
(sinister)
mf
Tuba
II° ONLY
(sinister)
w/TBNS
Percussion
Deep Drs. (a3)
Medium Tam-Tam
Gr Cassa
"wash"
cresc.
Synth I
Quasi Xylo
Synth II° "Large" Grand
Piano
Harp
Xylophone I°
Hardest Mallets
(w/ww)
Xylophone II°
Violin
Viola
(tutti
Cello
Bass

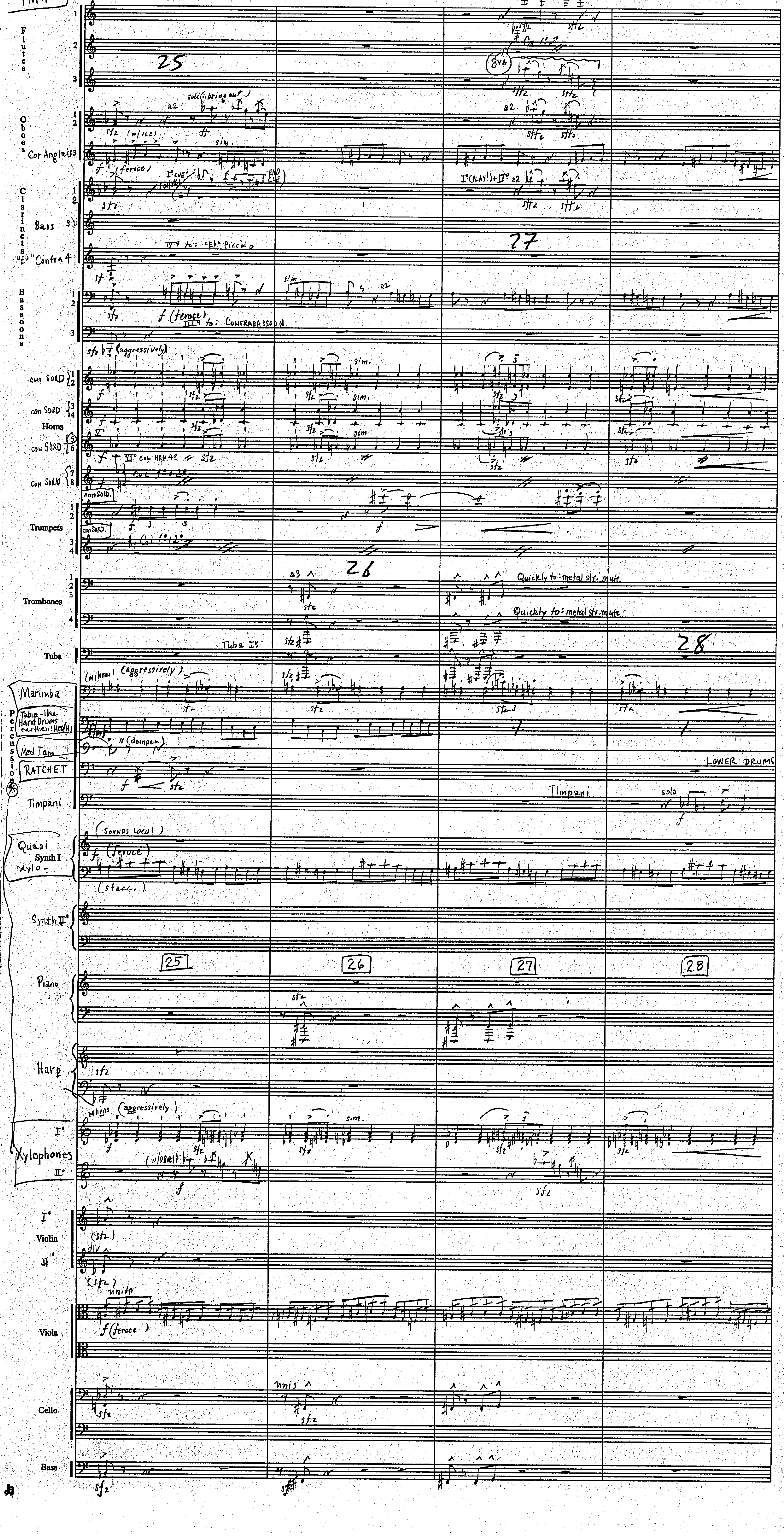
Flutes
25
26
27
28
Oboes
Cor Anglais
a2
soli (bring out)
(w/vle)
sim.
(feroce)
I° cue
END CUE
I° (PLAY!) + II° a2
8va
Clarinets
Bass
"Eb" Contra
IV° to: "Eb" Piccolo
Bassoons
f (feroce)
III° to: CONTRABASSOON
(aggressively)
con SORD
Horns
VI° col HRN 4°
col 1° 2°
Trumpets
con SORD.
col 1° 2°
Trombones
a3
Quickly to: metal str. mute
Tuba
Tuba I°
Marimba
(w/horns) (aggressively)
Tabla-like Hand Drums earthen: Med/Hi
Med Tam
(dampen)
RATCHET
Percussion
Timpani
LOWER DRUMS
solo
Quasi Xylo-
Synth I
(SOUNDS LOCO!)
f (feroce)
(stacc.)
Synth II°
Piano
Harp
Xylophones
I°
II°
w/hrns (aggressively)
(w/OBOES)
Violin
I°
II°
div.
unite
Viola
f (feroce)
Cello
unis
Bass

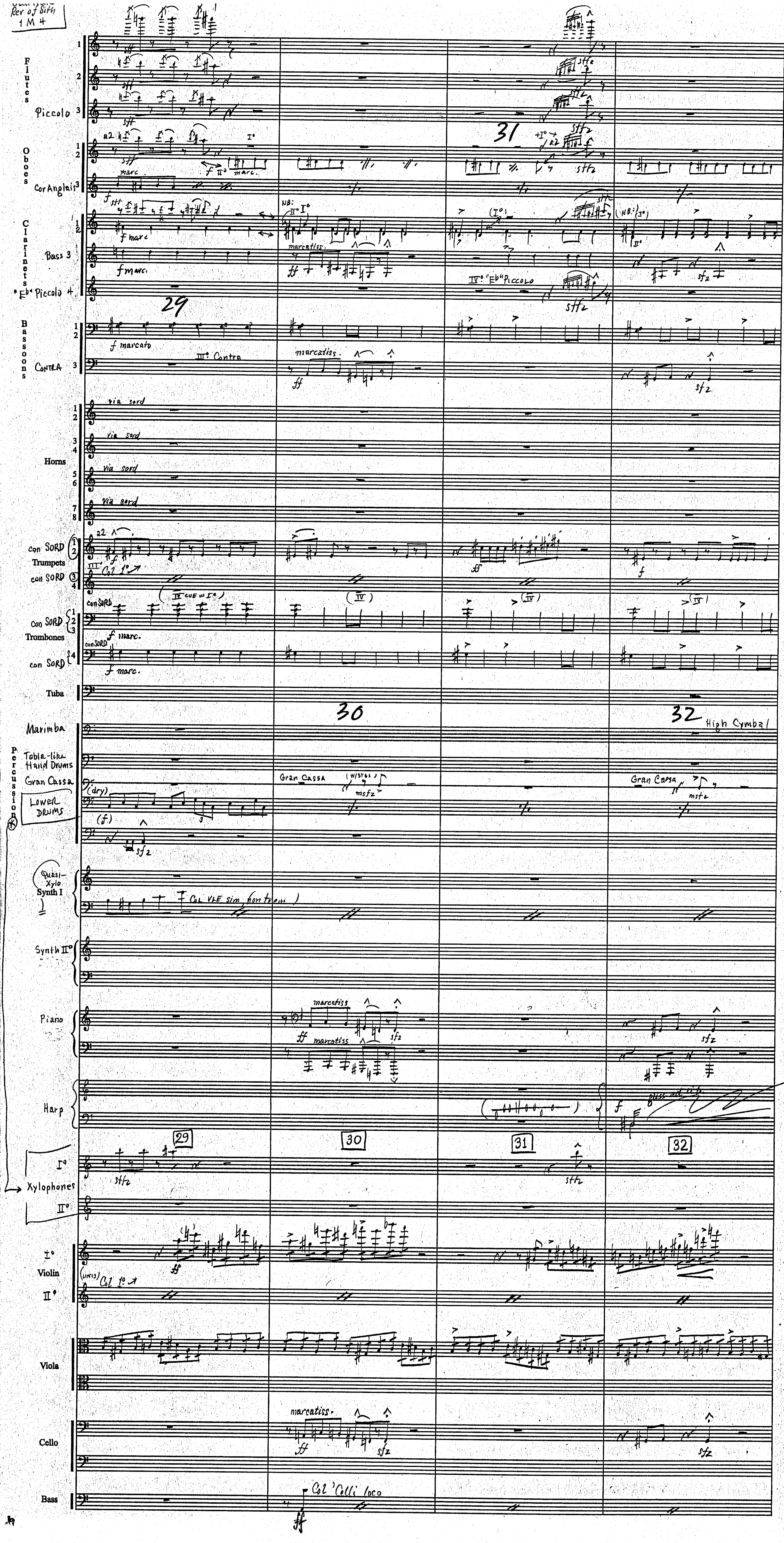
Flutes
Piccolo
Oboes
Cor Anglais
Clarinets
Bass
Eb Piccolo
Bassoons
Contra
Horns
via sord
con SORD
Trumpets
Col 1°
con SORD
Trombones
con SORD
Tuba
Marimba
Percussion
Tabla-like Hand Drums
Gran Cassa
LOWER DRUMS
(dry)
Quasi-Xylo
Synth I
Col VLE sim (bon trem)
Synth II°
Piano
Harp
gliss ad lib
Xylophones
Violin
Col 1°
Viola
Cello
Bass
Col' Celli loco
29
30
31
32
High Cymbal
f marc.
f marcato
marcatiss.
marcatiss
III° Contra
IV° Eb Piccolo
Gran Cassa
Gran Cassa
msfz
sffz
sfz
ff

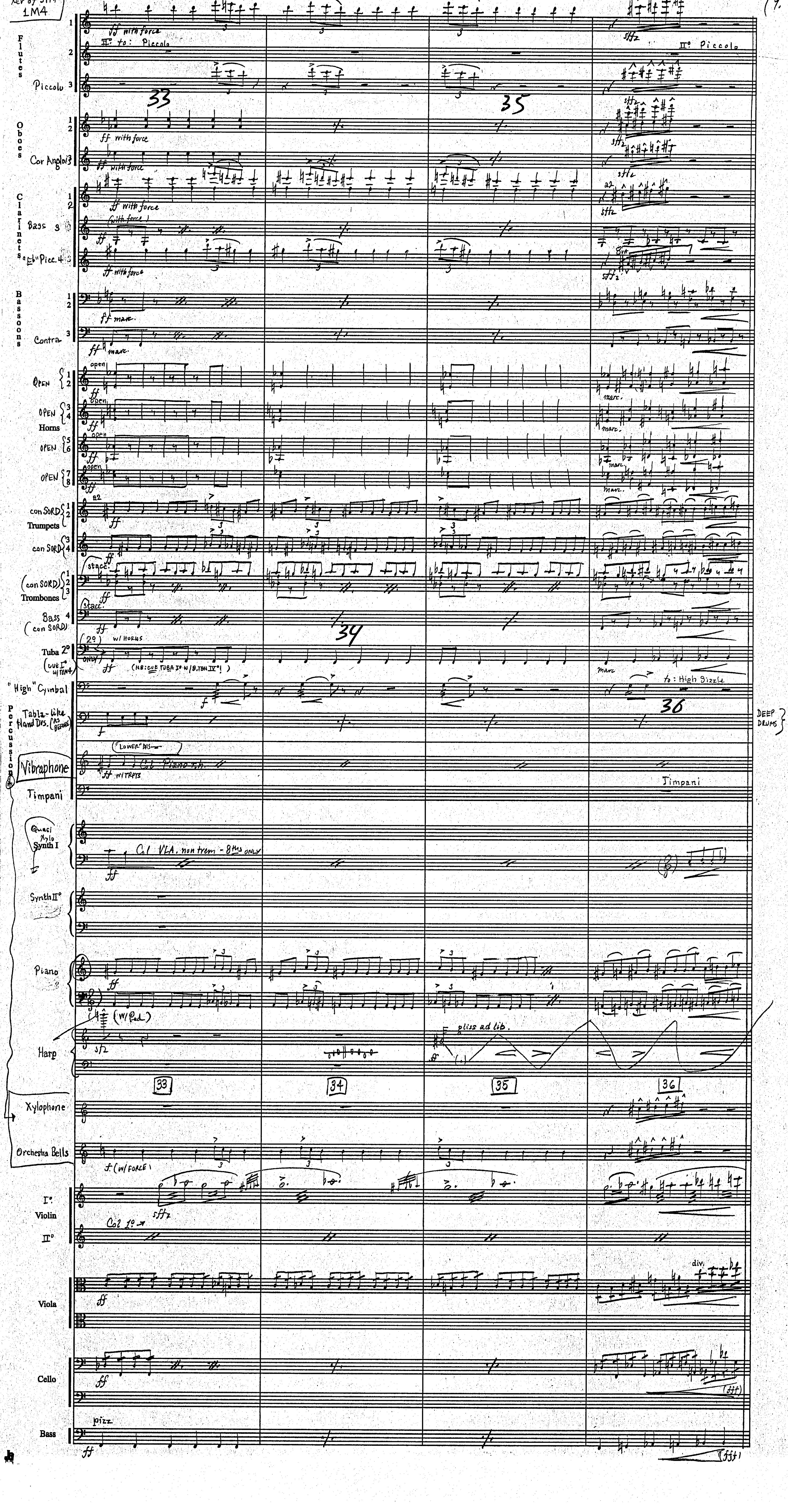
Flutes
Piccolo
ff with force
II° to: Piccolo
II° Piccolo
33
35
34
36
Oboes
Cor Anglais
ff with force
Clarinets
Bass
"Eb" Picc.
Bassoons
Contra
ff marc.
Open
Horns
open
marc.
con SORD
Trumpets
Trombones
stacc.
Bass (con SORD)
Tuba 2°
w/ HORNS
marc
"High" Cymbal
to: High Sizzle
Percussion
Tabla-like Hand Drs. (as before)
DEEP DRUMS
"LOWER" DRS
Vibraphone
Col Piano r.h.
ff w/ TRPTS
Timpani
Quasi Xylo Synth I
Col VLA. non trem. - 8ths ONLY
Synth II°
Piano
Harp
(w/ Ped.)
sfz
gliss ad lib.
Xylophone
Orchestra Bells
f (w/ FORCE)
Violin
I°
II°
Col 1°
sffz
Viola
div.
Cello
Bass
pizz.
fff

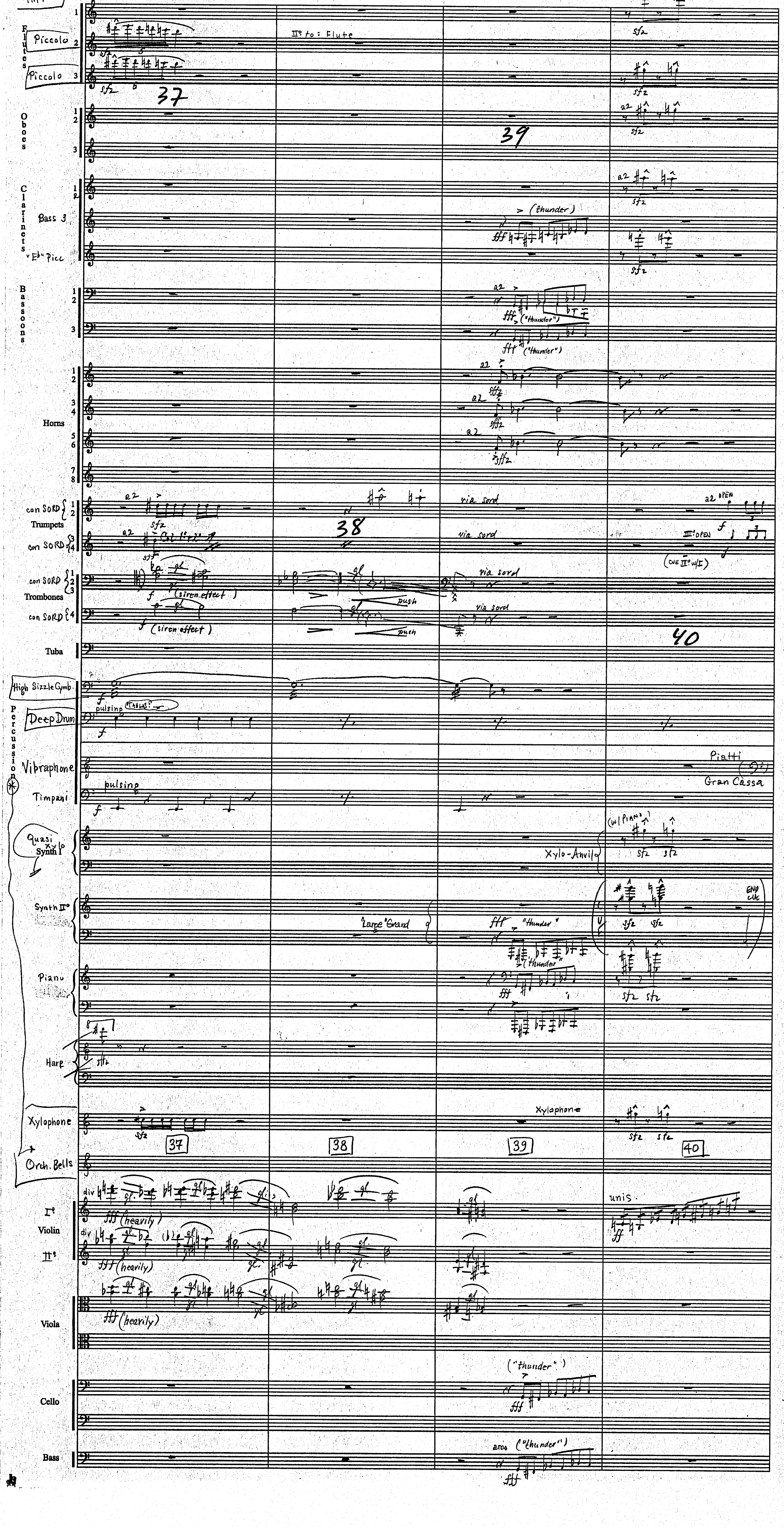
Flutes
Piccolo
Piccolo
37
II° to: Flute
Oboes
39
Clarinets
Bass 3
E♭ Picc
(thunder)
Bassoons
("thunder")
Horns
con SORD
Trumpets
con SORD
38
via sord
a2 OPEN
III° OPEN
(CUE II° w/I)
con SORD
Trombones
con SORD
(siren effect)
push
via sord
40
Tuba
High Sizzle Cymb.
Percussion
Deep Drum
pulsing
Vibraphone
Timpani
pulsing
Piatti
Gran Cassa
Quasi xylo
Synth I
Xylo-Anvil
(w/ PIANO)
Synth II°
"Large" Grand
"thunder"
END
Piano
("thunder")
Harp
Xylophone
Xylophone
37
38
39
40
Orch. Bells
I°
Violin
II°
div
(heavily)
unis
Viola
(heavily)
Cello
("thunder")
Bass
arco ("thunder")

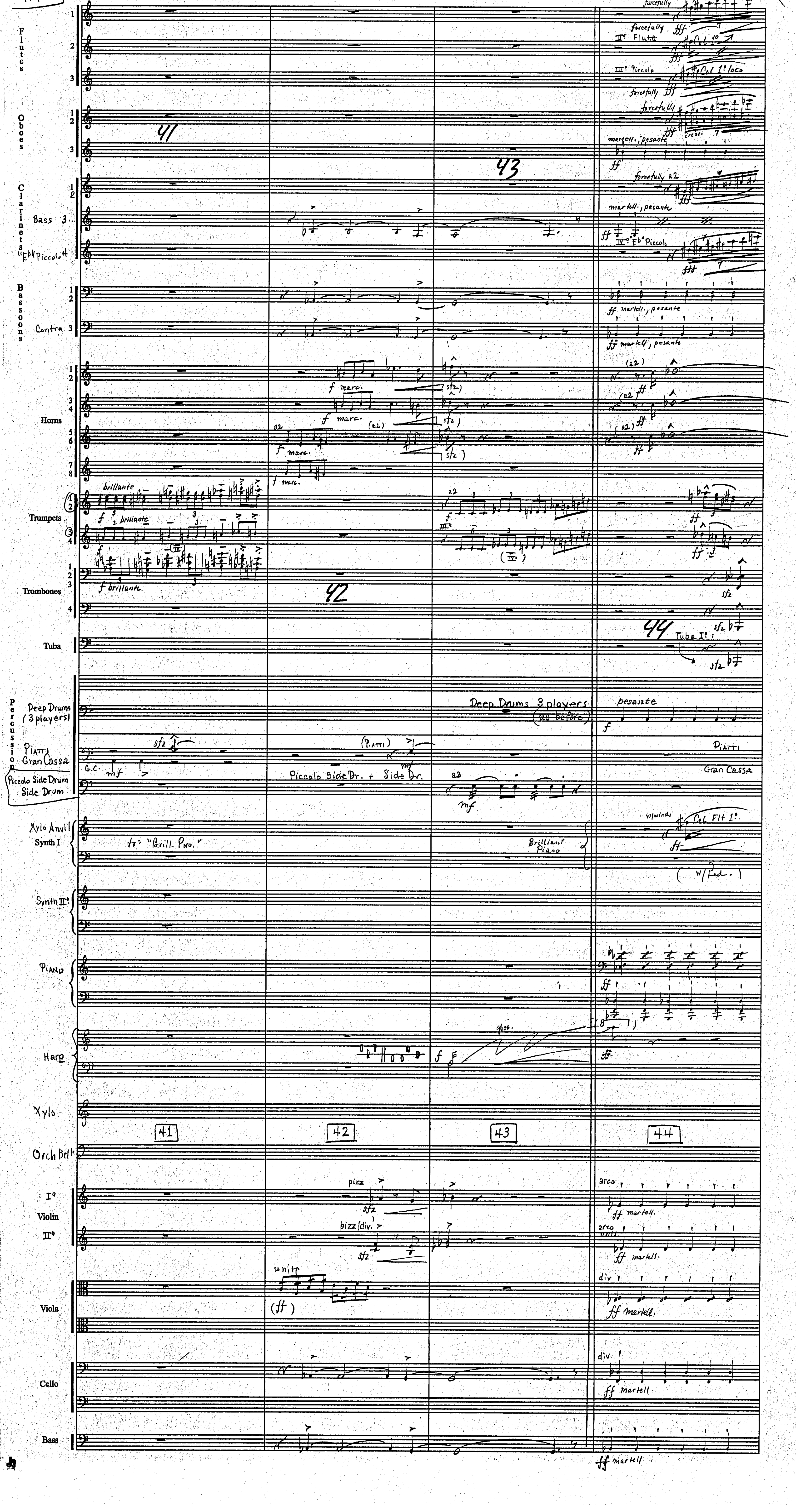
Flutes
Oboes
Clarinets
Bass
"E♭" Piccolo
Bassoons
Contra
Horns
Trumpets
Trombones
Tuba
Percussion
Deep Drums (3 players)
Piatti
Gran Cassa
Piccolo Side Drum
Side Drum
Xylo Anvil
Synth I
Synth II°
Piano
Harp
Xylo
Orch Bell
Violin
Viola
Cello
Bass
41
42
43
44
forcefully
II° Flute
Col 1° 8va
III° Piccolo
Col 1° loco
martell., pesante
cresc.
IV° "E♭" Piccolo
f marc.
brillante
f brillante
Tube I°
Deep Drums 3 players (as before)
pesante
Piccolo Side Dr. + Side Dr.
Vr: "Brill. Pno."
Brilliant Piano
w/winds
Col Flt 1°
(w/Ped.)
gliss.
pizz
pizz/div.
unis
arco
div
ff martell.

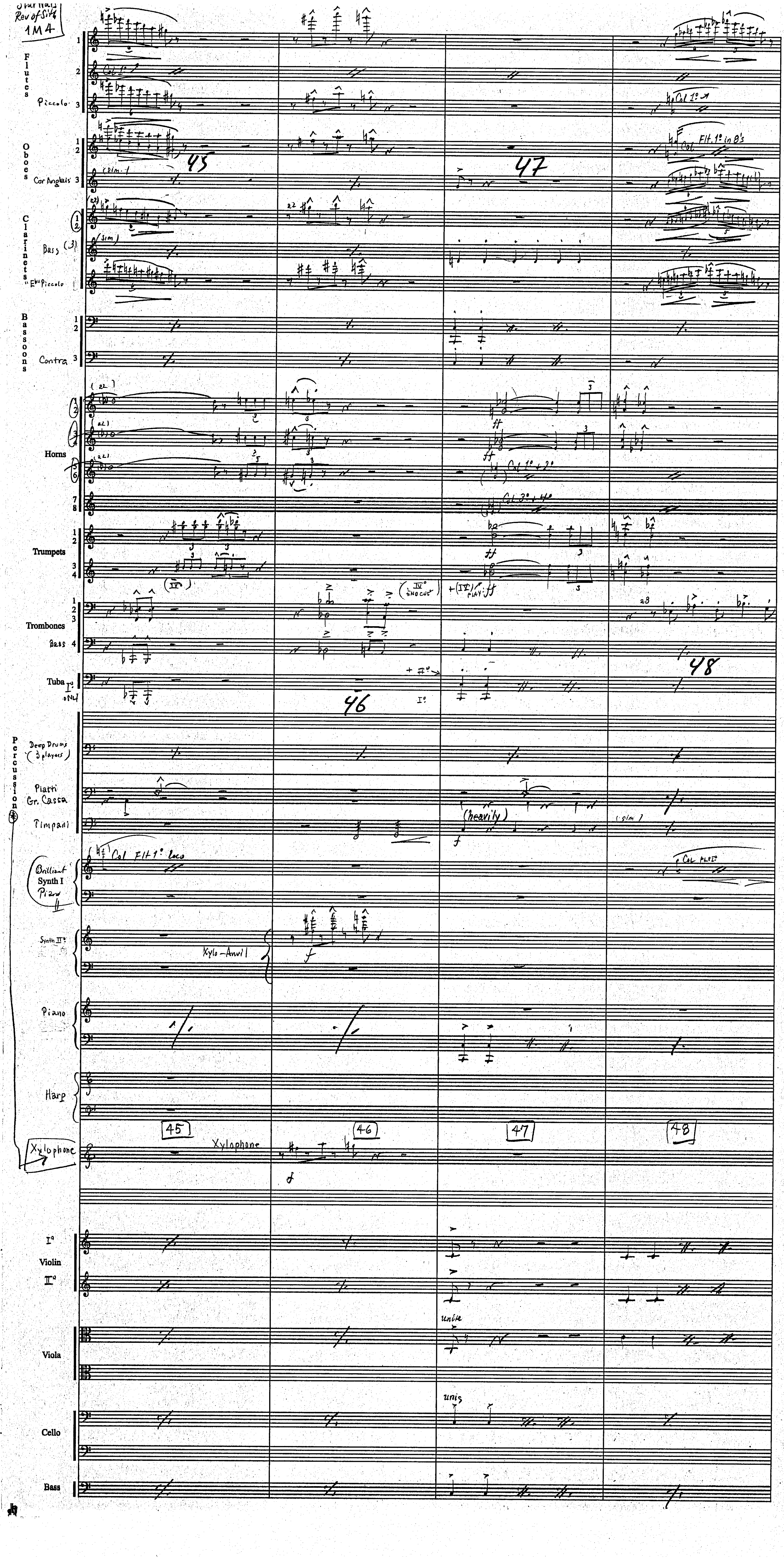
Overture
Rev of Sith
1M4
Flutes
Piccolo
Oboes
Cor Anglais
Clarinets
Bass (3)
"Eb" Piccolo
Bassoons
Contra
Horns
Trumpets
Trombones
Bass
Tuba
Percussion
Deep Drums (3 players)
Piatti Gr. Cassa
Timpani
(heavily)
Brilliant Synth I Piano
Synth II
Xylo-Anvil
Piano
Harp
Xylophone
Violin
Viola
Cello
Bass
unis
45
46
47
48

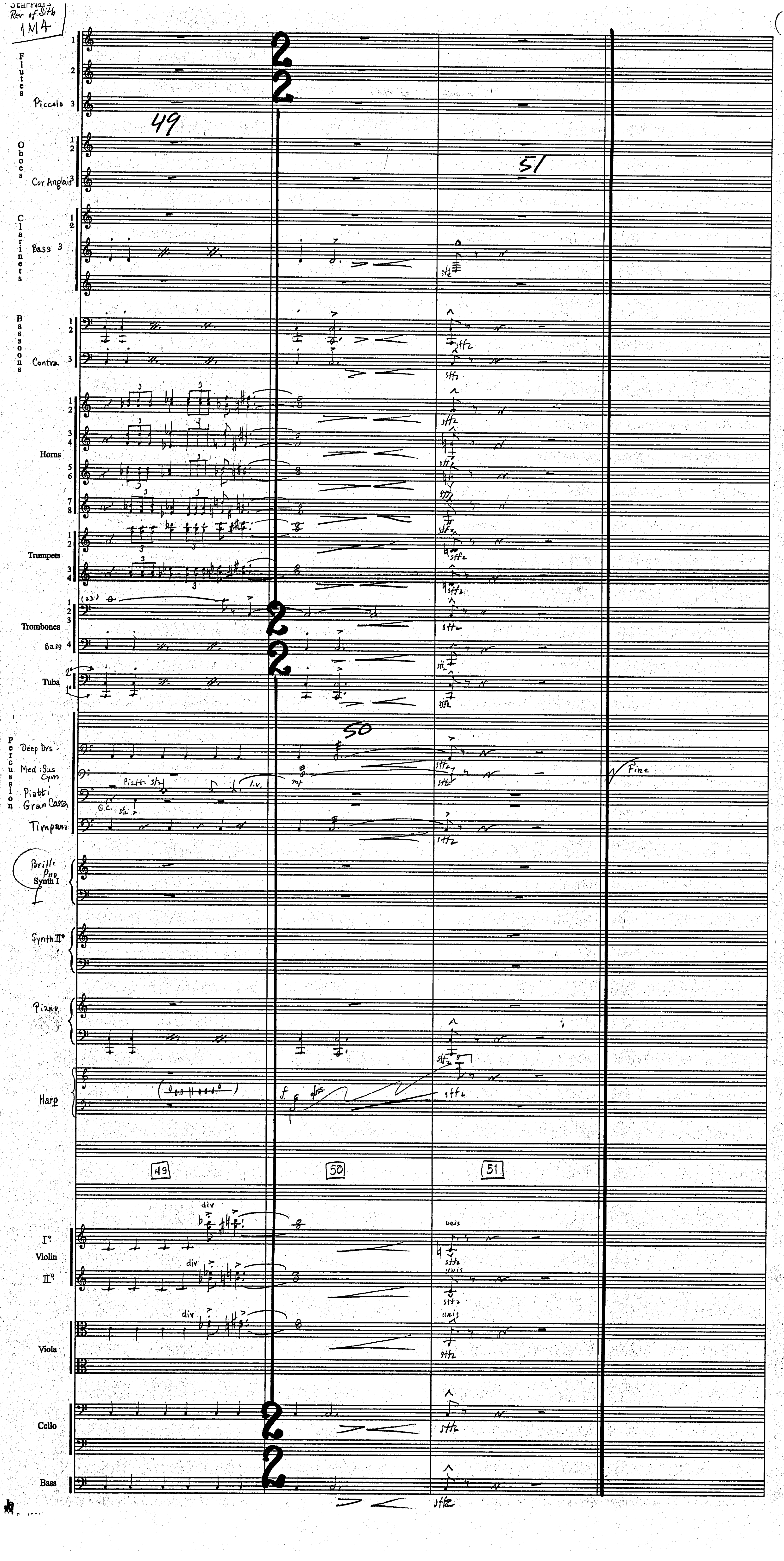

Starwars Rev of Sith
1M4
(13
Flutes
Piccolo
49
Oboes
Cor Anglais
51
Clarinets
Bass
Bassoons
Contra
Horns
Trumpets
Trombones
Bass
Tuba
50
Percussion
Deep Drs
Med. Sus Cym
Piatti
Gran Cassa
Piatti sfz
l.v.
mf
G.C. sfz
Fine
Timpani
Synth I
Synth II
Piano
Harp
f
gliss.
49
50
51
div
unis
Violin
Viola
Cello
Bass
sffz

1M4A "Get'Em R-2!"

John Williams (B.M.I.)
orch. C.M.Pope

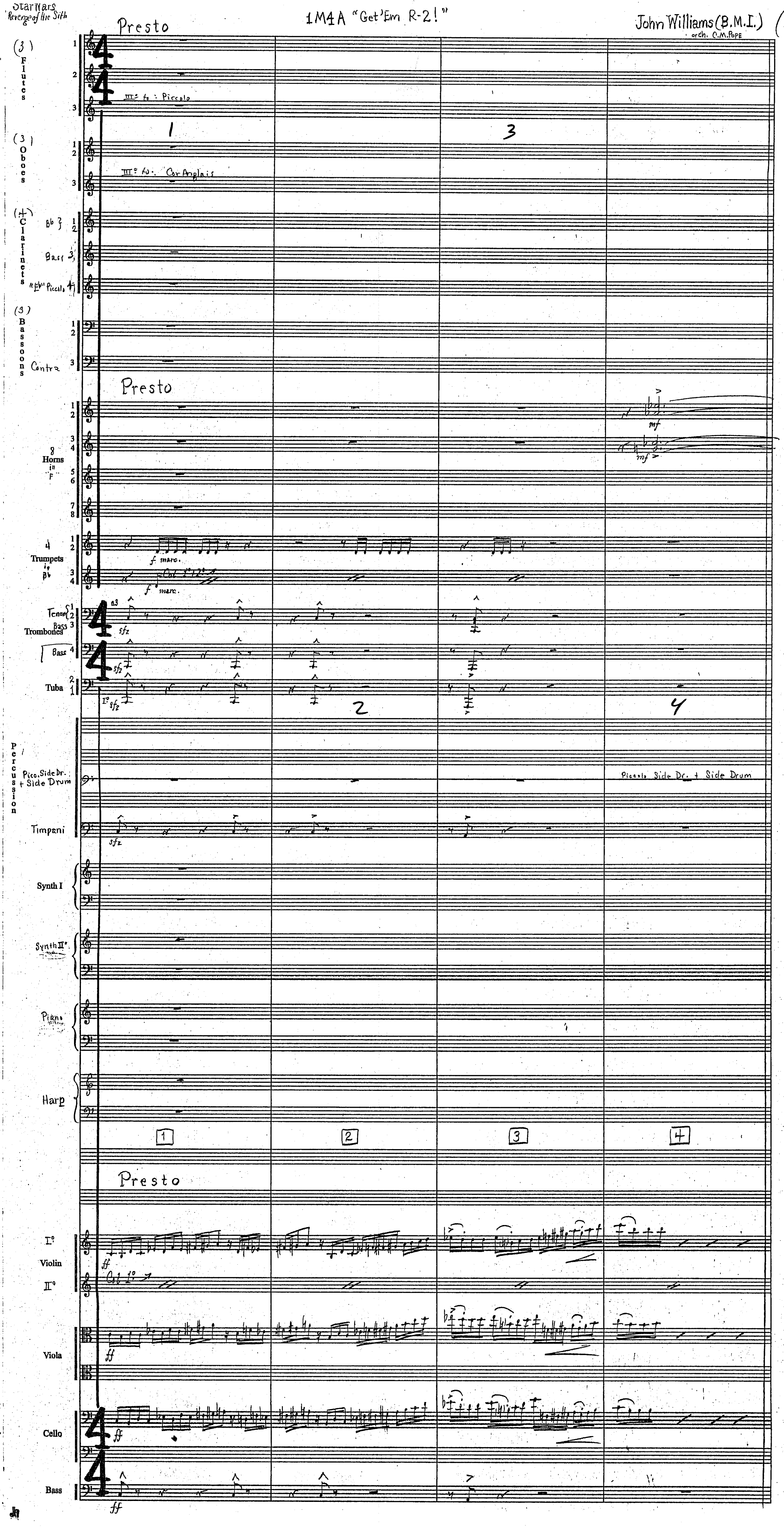

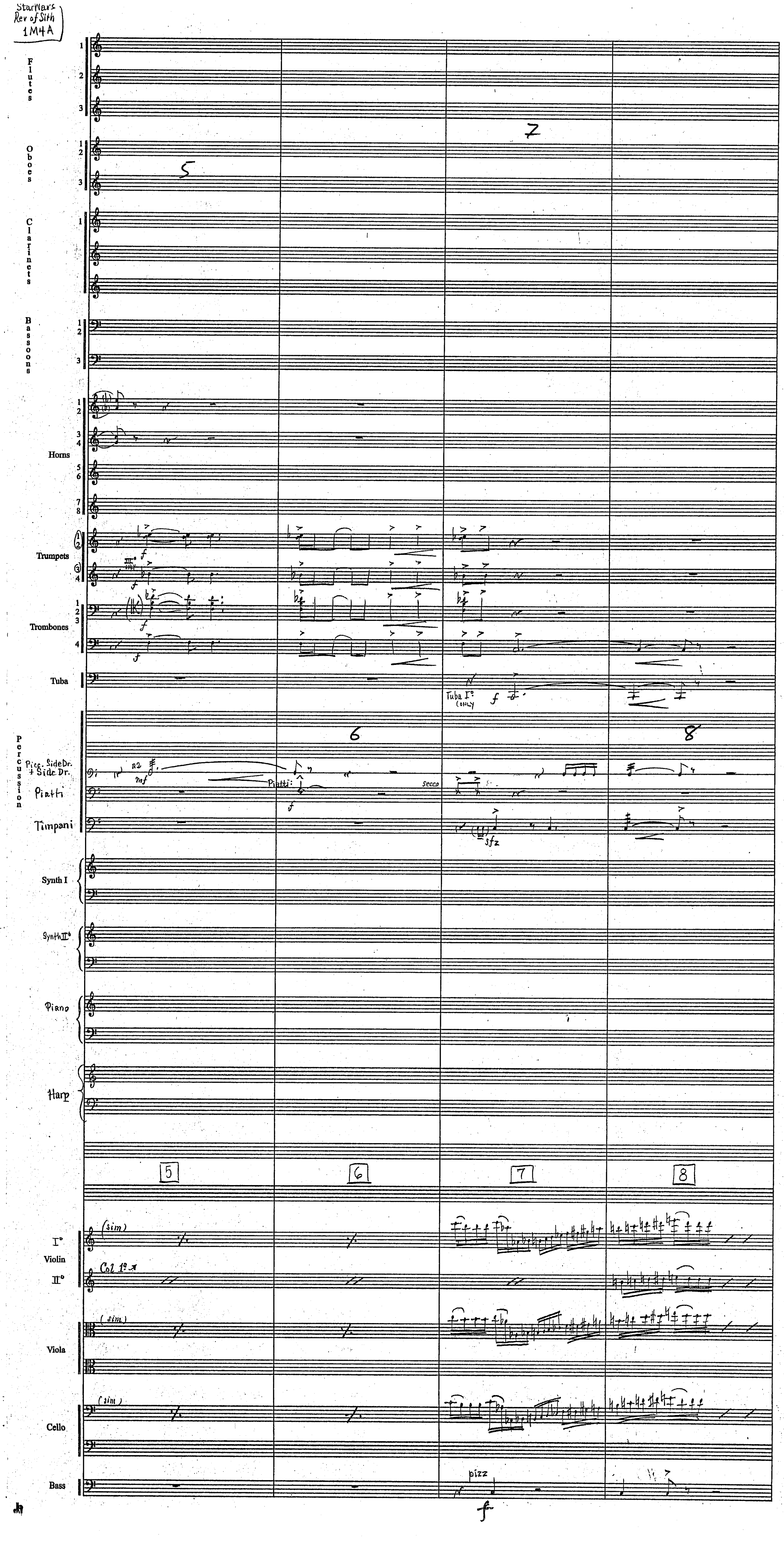

StarWars
Rev of Sith
1M4A
Flutes
Oboes
Clarinets
Bassoons
Horns
Trumpets
Trombones
Tuba
Tuba I° (only)
Percussion
Picc. Side Dr. + Side Dr.
Piatti
Piatti
secco
Timpani
Synth I
Synth II°
Piano
Harp
5
6
7
8
Violin
I°
II°
(sim)
Col 1°
Viola
Cello
Bass
pizz

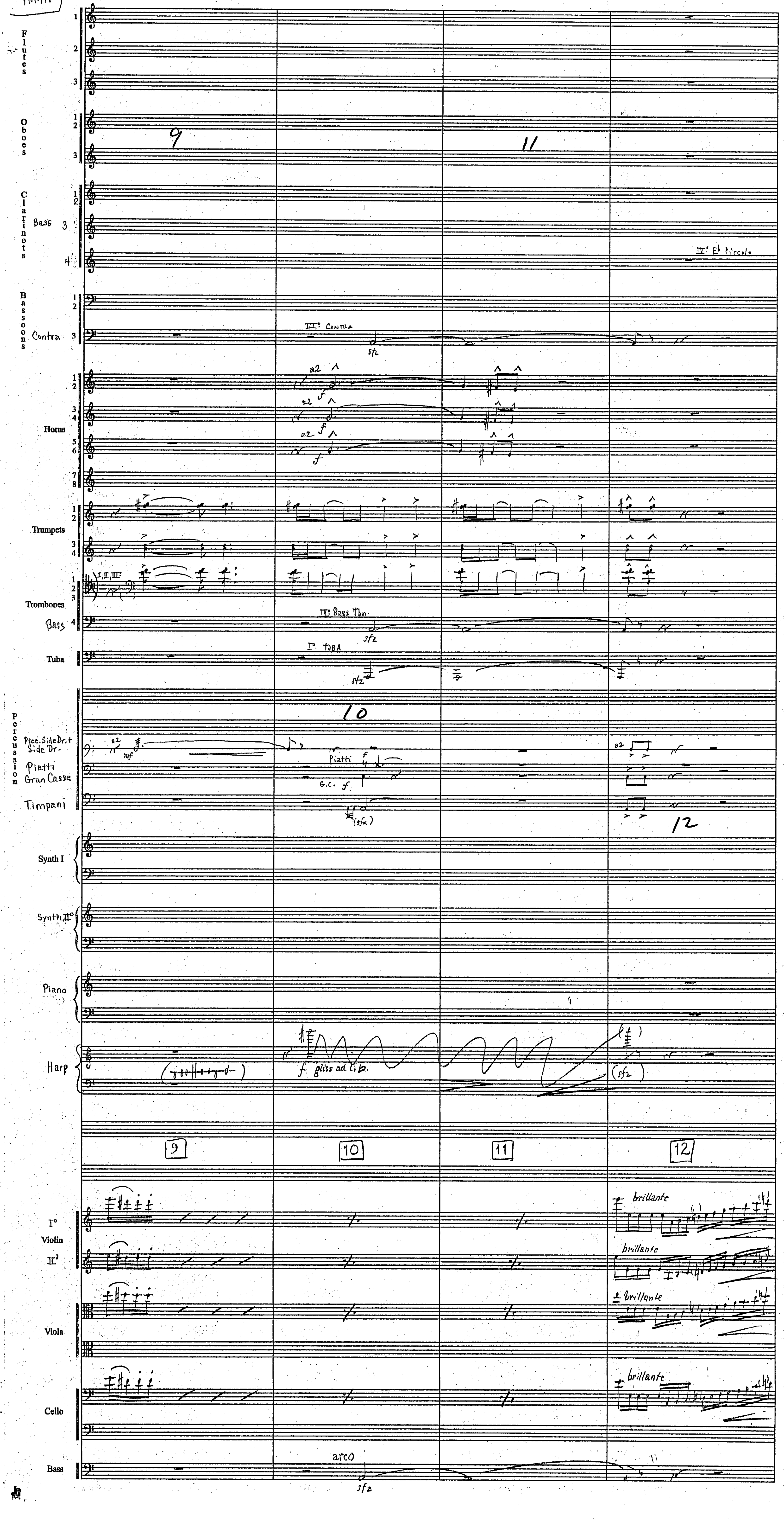
Flutes
Oboes
Clarinets
Bass
Bassoons
Contra
Horns
Trumpets
Trombones
Bass
Tuba
Percussion
Picc. Side Dr. + Side Dr.
Piatti
Gran Cassa
Timpani
Synth I
Synth II°
Piano
Harp
Violin
Viola
Cello
Bass
III°: Contra
a2
III°: Bass Tbn.
I°. Tuba
Piatti
G.C.
gliss ad lib.
IV°: E♭ Piccolo
brillante
arco
9
10
11
12

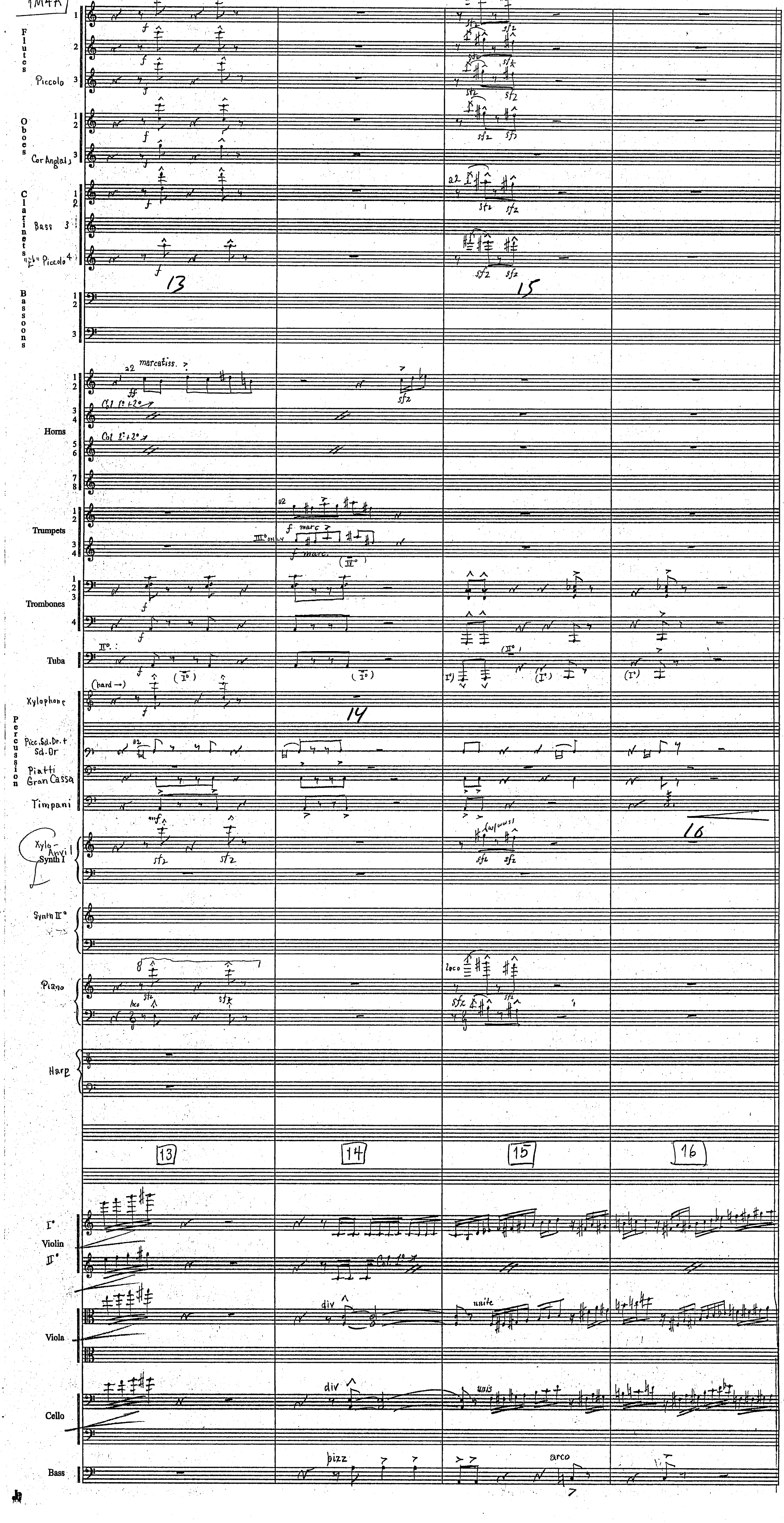
Flutes
Piccolo
Oboes
Cor Anglais
Clarinets
Bass
"E♭" Piccolo
Bassoons
Horns
Trumpets
Trombones
Tuba
Xylophone
Percussion
Picc. Sd. Dr. + Sd. Dr
Piatti
Gran Cassa
Timpani
Xylo-Anvil
Synth I
Synth II°
Piano
Harp
Violin
Viola
Cello
Bass
13
14
15
16
marcatiss.
a2
ff
f
sfz
Col 1° + 2°
f marc
III° only
(II°)
(I°)
(hard →)
(w/ wws)
loco
div
unite
unis
pizz
arco

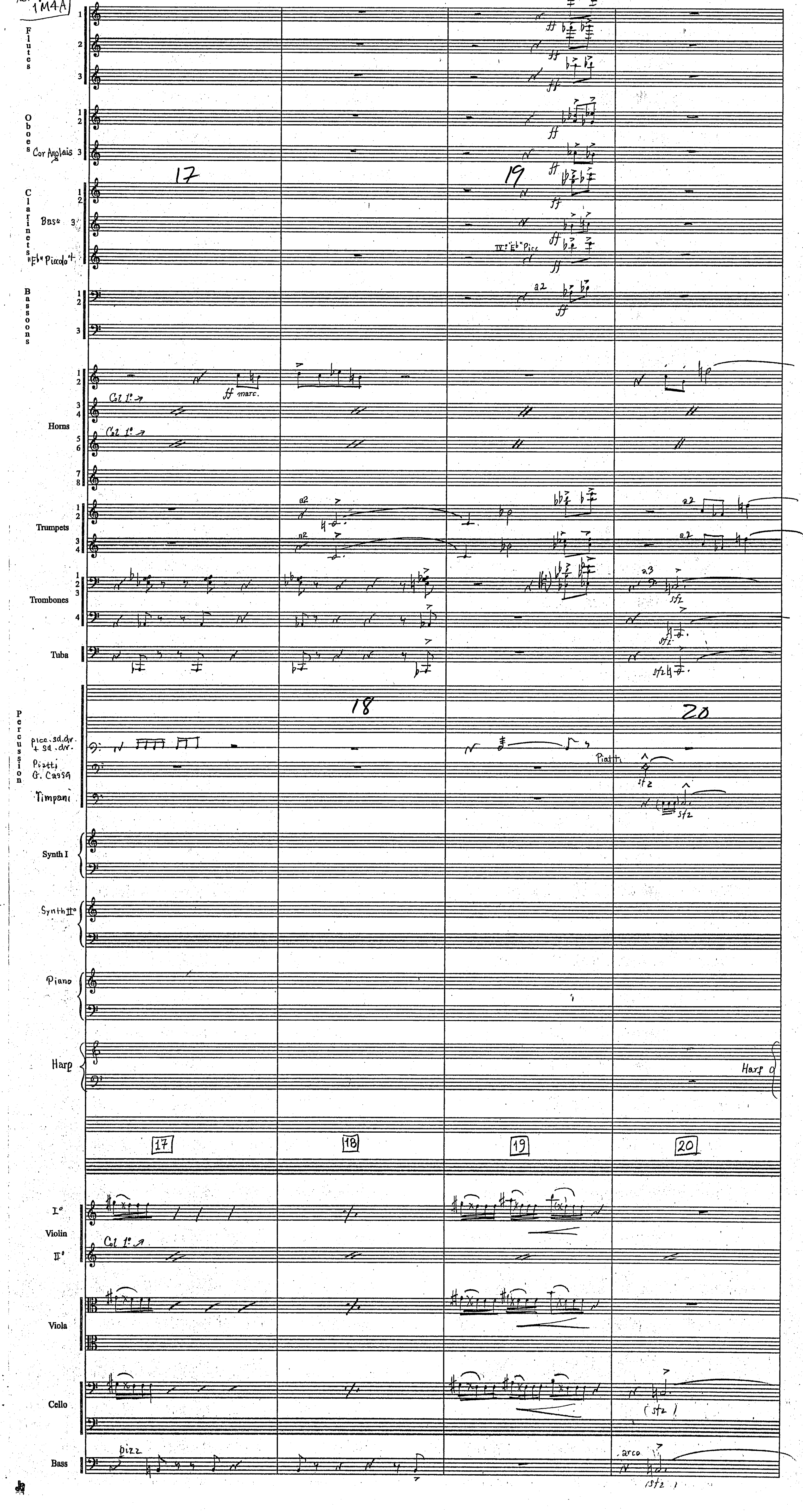
Flutes
Oboes
Cor Anglais
17
19
Clarinets
Bass
"Eb" Piccolo
IV: "Eb" Picc
Bassoons
a2
ff
Horns
Col 1° →
ff marc.
Trumpets
Trombones
a3
sfz
Tuba
Percussion
18
20
picc. sd. dr. + sd. dr.
Piatti G. Cassa
Piatti
Timpani
Synth I
Synth II°
Piano
Harp
17
18
19
20
I° Violin II°
Viola
Cello
(sfz)
Bass
pizz
arco
(sfz)

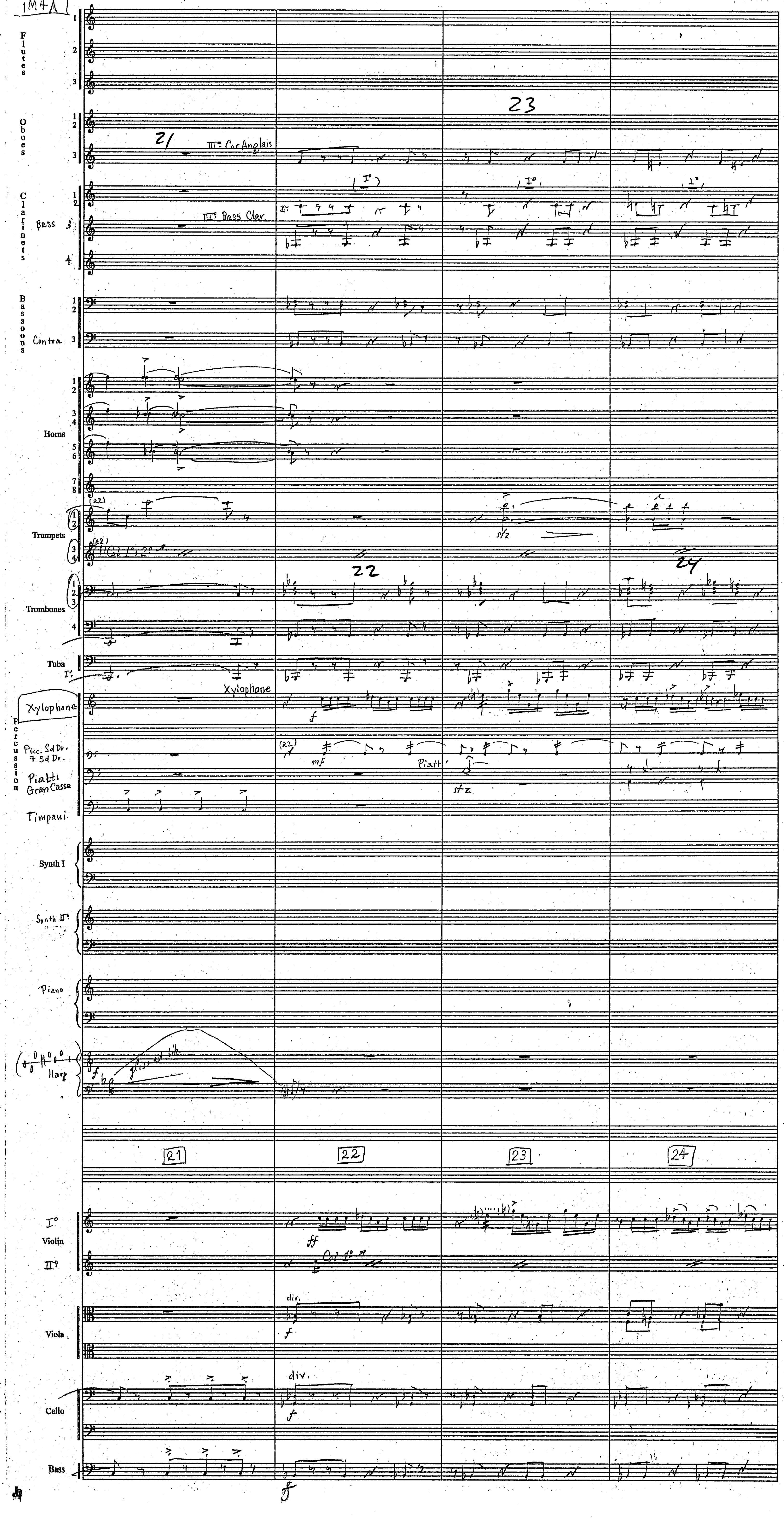
Flutes
Oboes
III: Cor Anglais
Clarinets
Bass
III: Bass Clar.
Bassoons
Contra
Horns
Trumpets
(a2)
Trombones
Tuba
Xylophone
Percussion
Picc. Sd Dr. + Sd Dr.
Piatti Gran Cassa
Piatti
Timpani
Synth I
Synth II
Piano
Harp
gliss
21
22
23
24
Violin
I°
II°
Col 1°
div.
Viola
Cello
Bass
mf
f
ff
sfz

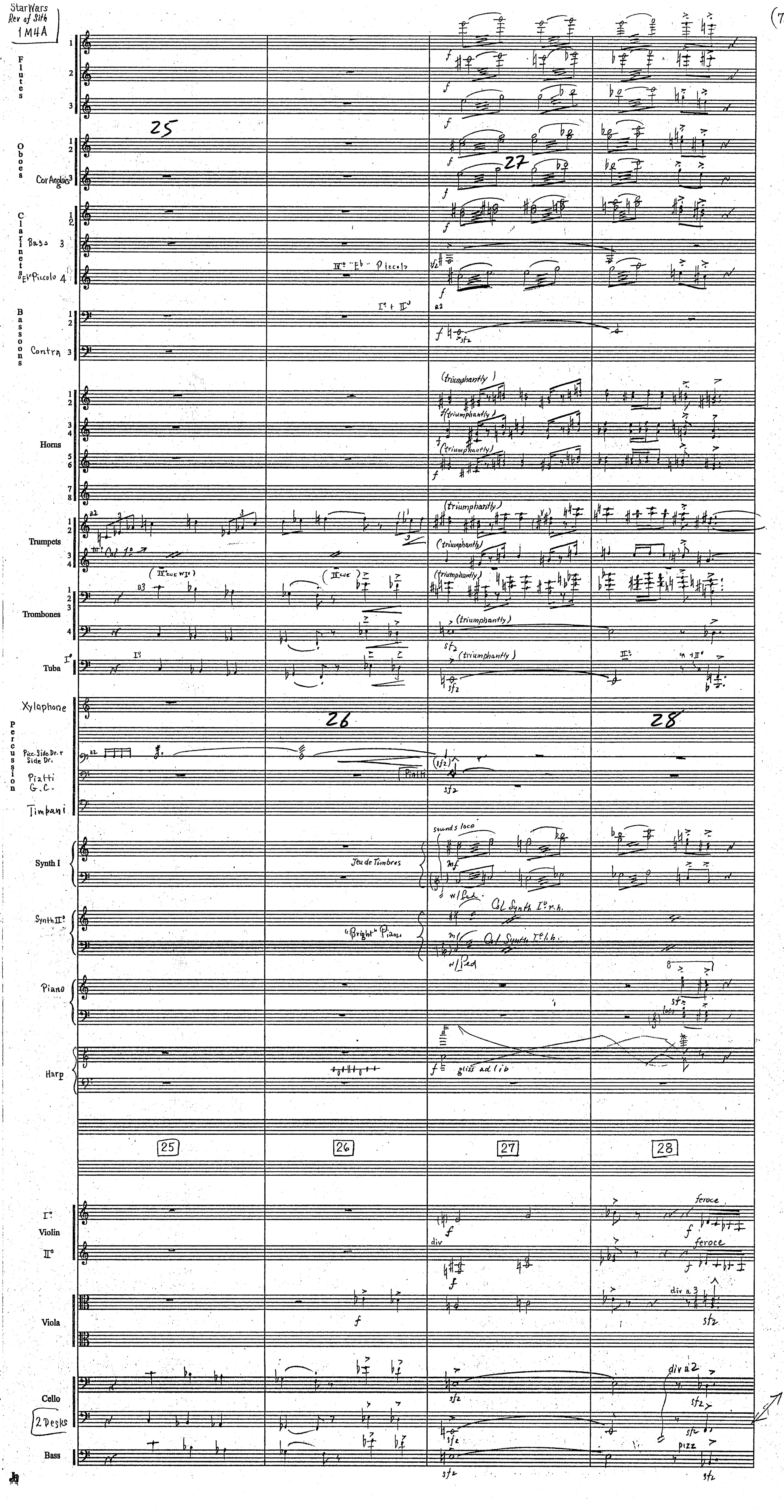

Star Wars
Rev of Sith
1M4A
(7.
Flutes
Oboes
Cor Anglais
Clarinets
Bass
E♭ Piccolo
Bassoons
Contra
Horns
Trumpets
Trombones
Tuba
Xylophone
Percussion
Picc. Side Dr. + Side Dr.
Piatti
G.C.
Timpani
Synth I
Synth II
Piano
Harp
Violin
Viola
Cello
2 Desks
Bass
25
26
27
28
(triumphantly)
Col 1°
Jeu de Timbres
"Bright" Piano
sounds loco
Col Synth I° r.h.
Col Synth I° l.h.
gliss ad lib
Piatti
feroce
div
div a 3
div a 2
pizz

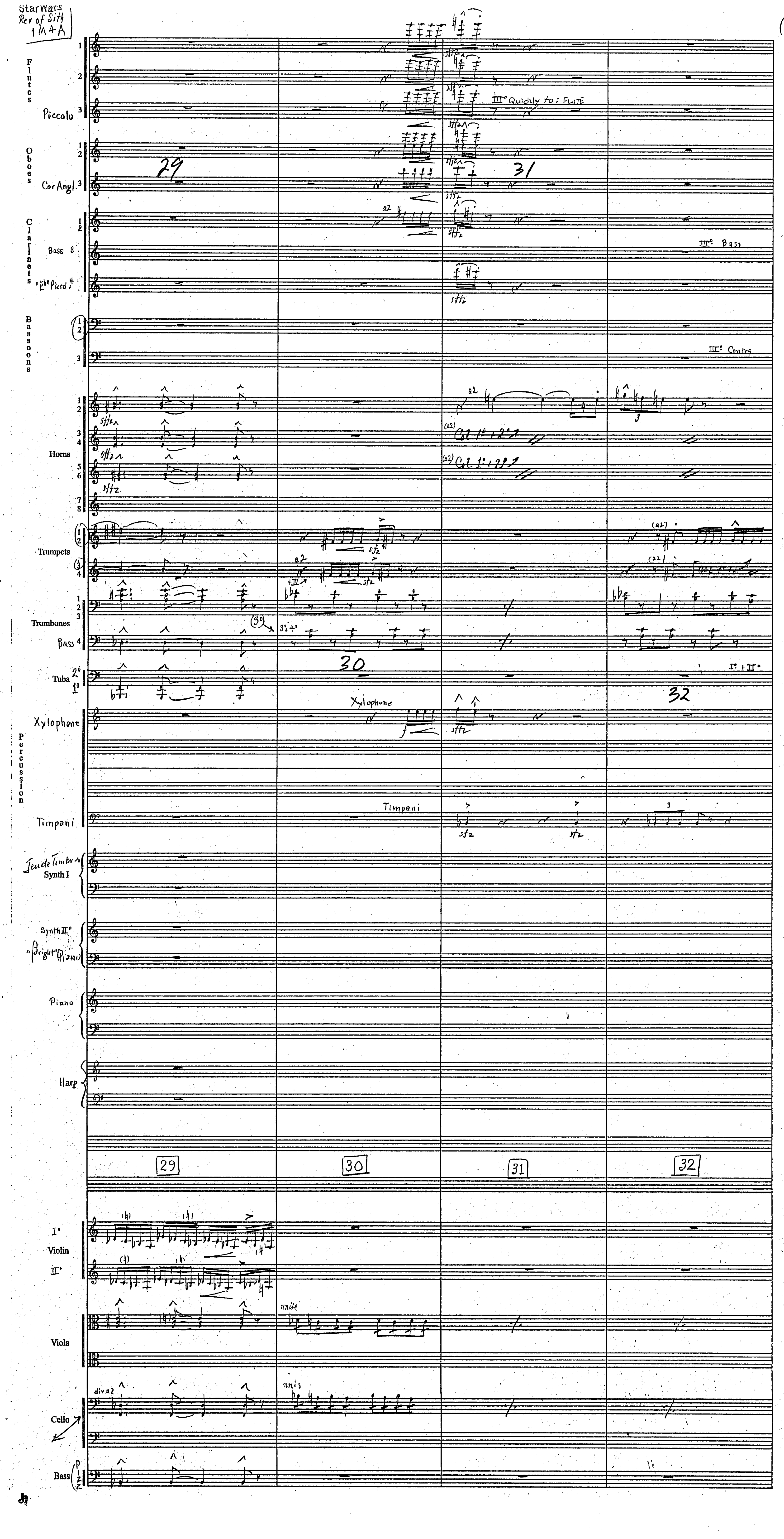

Star Wars
Rev of Sith
1M4A
Flutes
Piccolo
Oboes
Cor Angl.
Clarinets
Bass
"E♭ Picc."
Bassoons
Horns
Trumpets
Trombones
Bass
Tuba
Xylophone
Percussion
Timpani
Jeu de Timbres
Synth I
Synth II°
"Bright" Piano
Piano
Harp
Violin
Viola
Cello
Bass
29
30
31
32
III° Quickly to: FLUTE
III° Bass
III° Contra
a2
sffz
Col 1°+2°
Xylophone
Timpani
unis
div a2
I°+II°

StarWars
Rev of Sith
1M4A

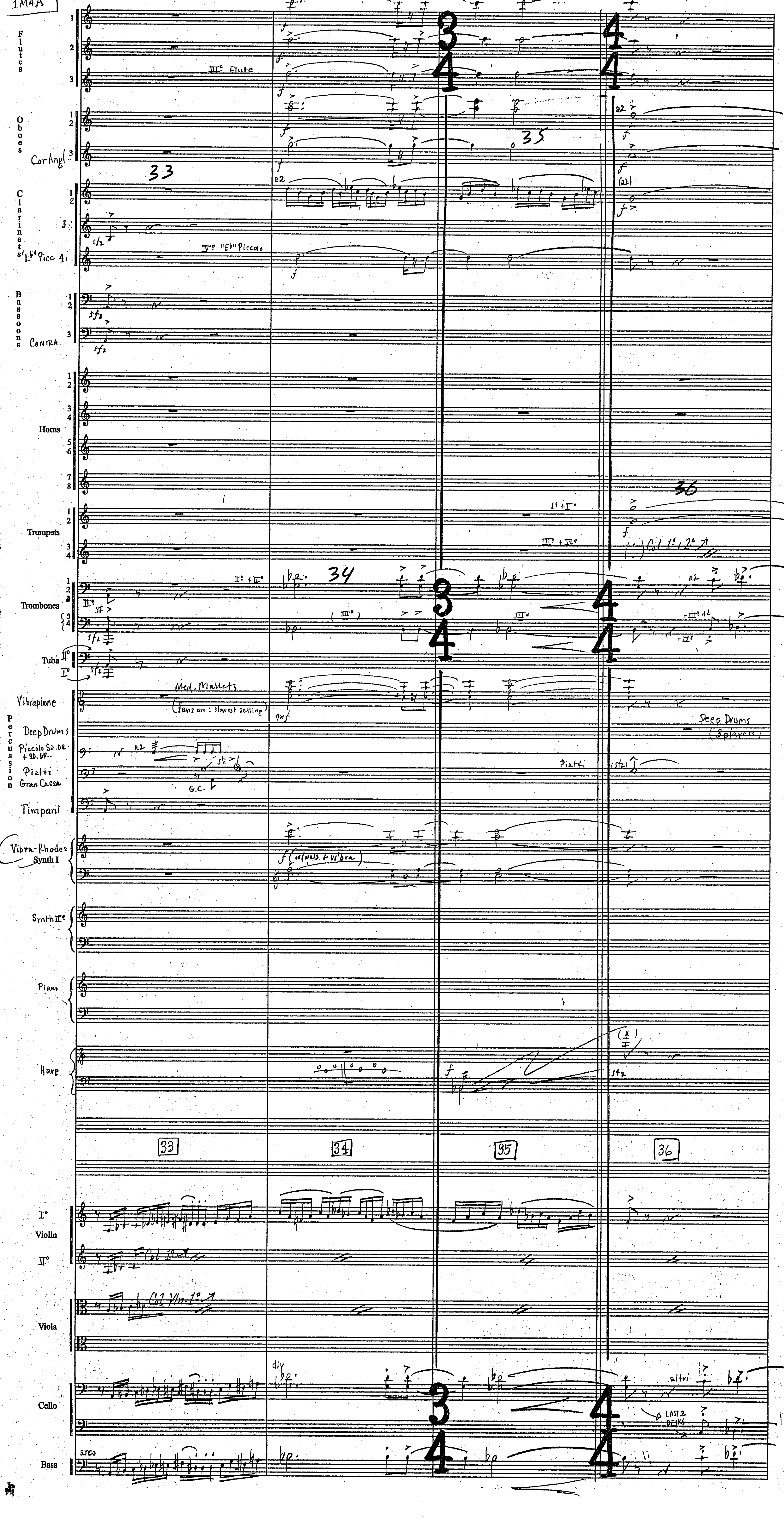

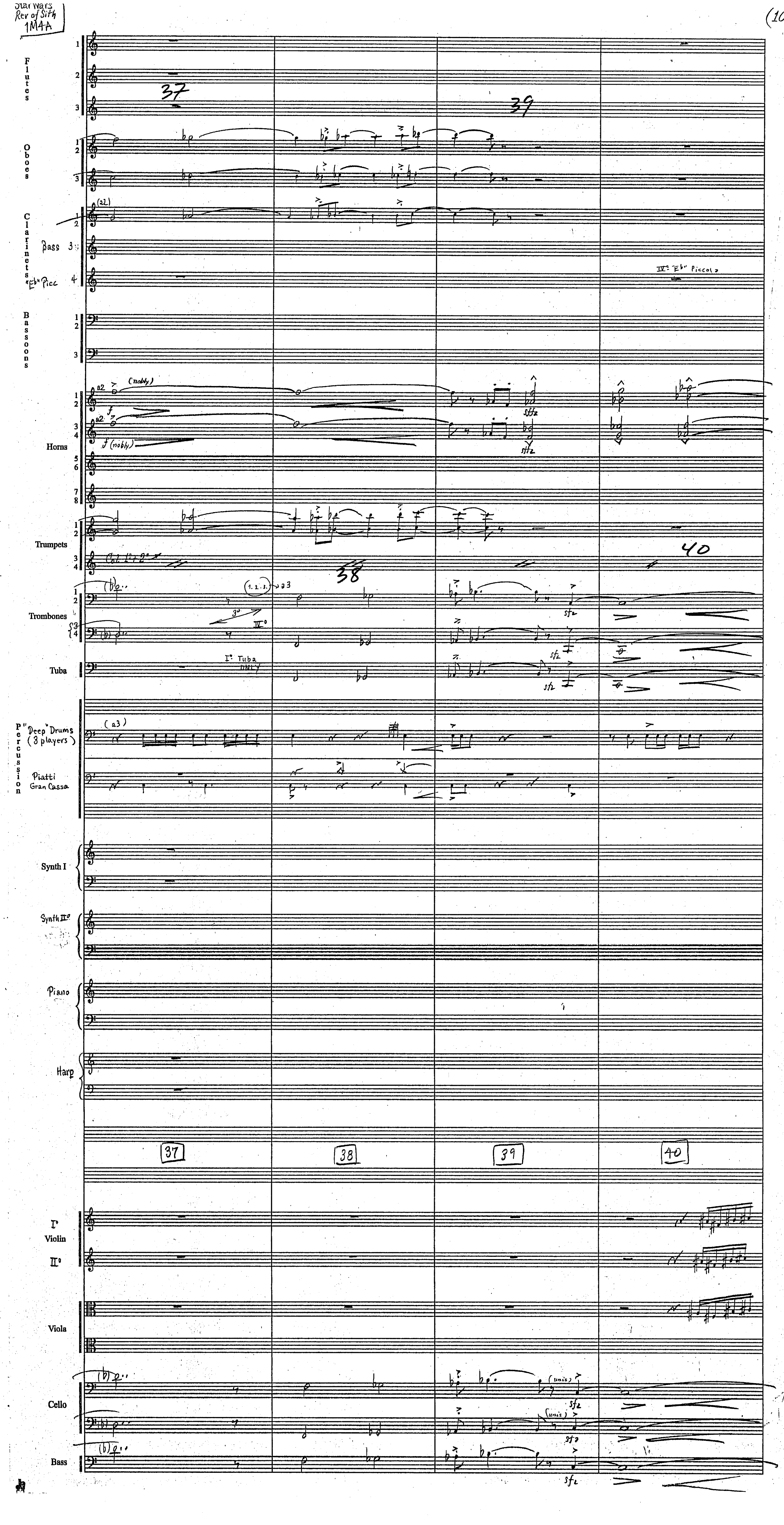
Star Wars
Rev of Sith
1M4A
Flutes
Oboes
Clarinets
Bass
"Eb" Picc
IV: "Eb" Piccolo
Bassoons
(nobly)
f (nobly)
sffz
Horns
Trumpets
Col I° + 2°
Trombones
I° Tuba ONLY
Tuba
sfz
Percussion
"Deep" Drums (3 players)
(a3)
Piatti
Gran Cassa
Synth I
Synth II°
Piano
Harp
37
38
39
40
I° Violin II°
Viola
Cello
(unis)
Bass

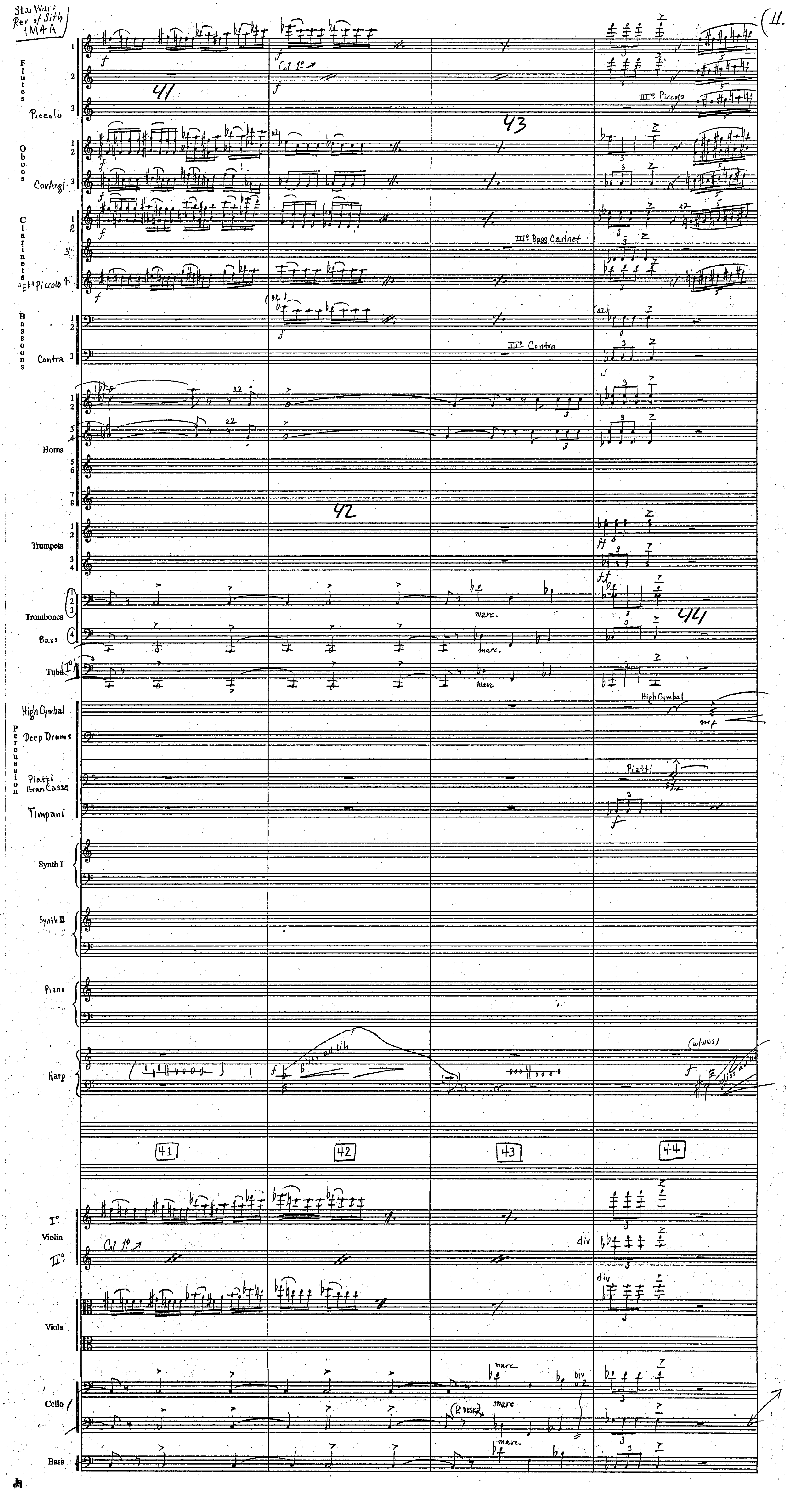
Star Wars Rev of Sith 1M4A
11.
Flutes
Piccolo
Oboes
Cor Angl.
Clarinets
"Eb" Piccolo
Bassoons
Contra
Horns
Trumpets
Trombones
Bass
Tuba
High Cymbal
Percussion
Deep Drums
Piatti Gran Cassa
Timpani
Synth I
Synth II
Piano
Harp
Violin
Viola
Cello
Bass
Col 1º
III° Piccolo
III° Bass Clarinet
III° Contra
marc.
High Cymbal
Piatti
ad lib
div
41
42
43
44

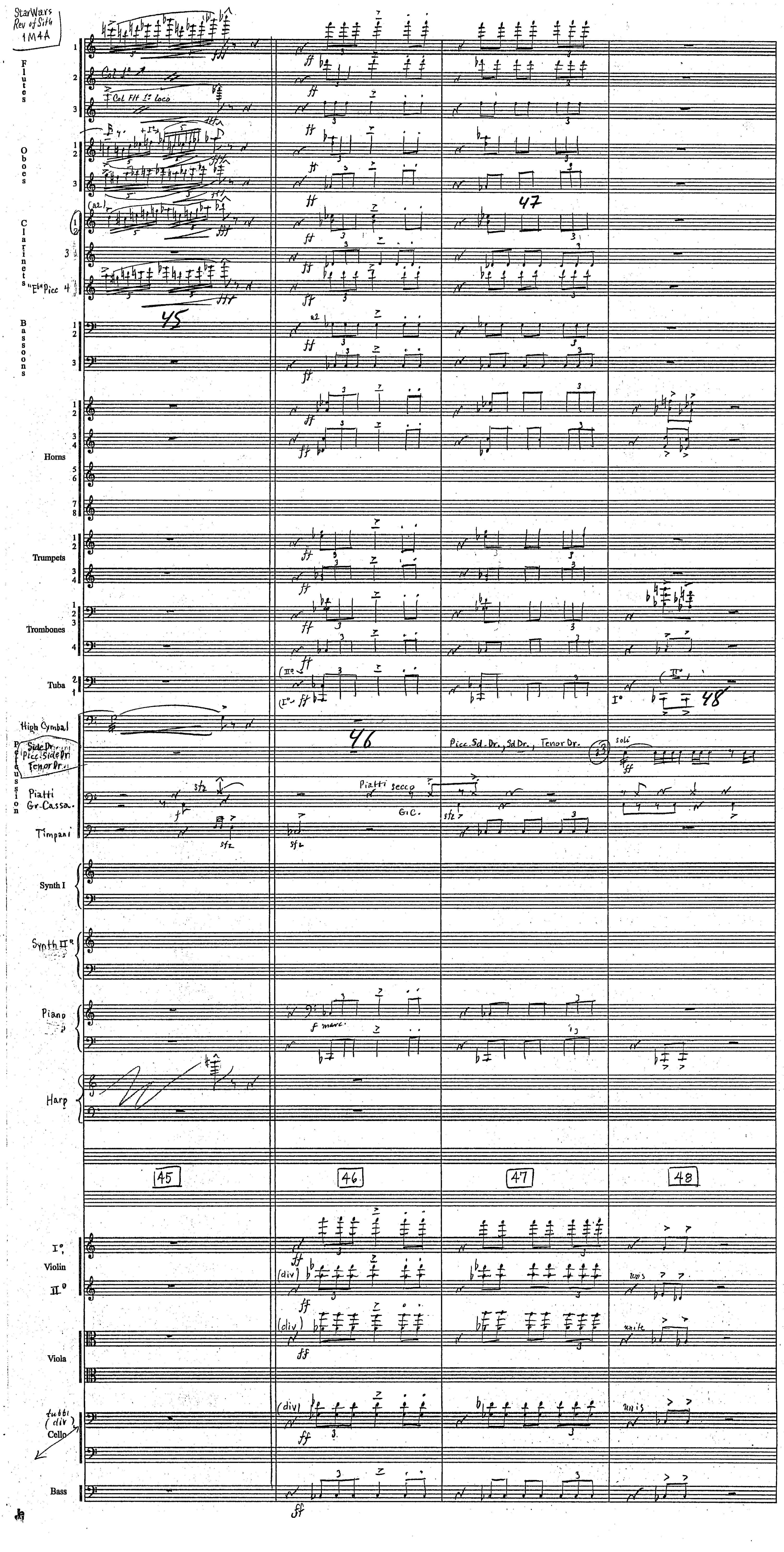
StarWars
Rev of Sith
1M4A
Flutes
Col 1°
Col Flt 1° Loco
Oboes
(a2)
Clarinets
"E♭" Picc
Bassoons
a2
Horns
Trumpets
Trombones
Tuba
High Cymbal
Side Dr.
Picc. Side Dr.
Tenor Dr.
Percussion
Piatti
Gr-Cassa.
Timpani
Piatti secco
G.C.
Picc. Sd. Dr., Sd Dr., Tenor Dr.
soli
Synth I
Synth II
Piano
f marc.
Harp
45
46
47
48
I°
Violin
II°
(div)
unis
Viola
tutti (div)
Cello
Bass

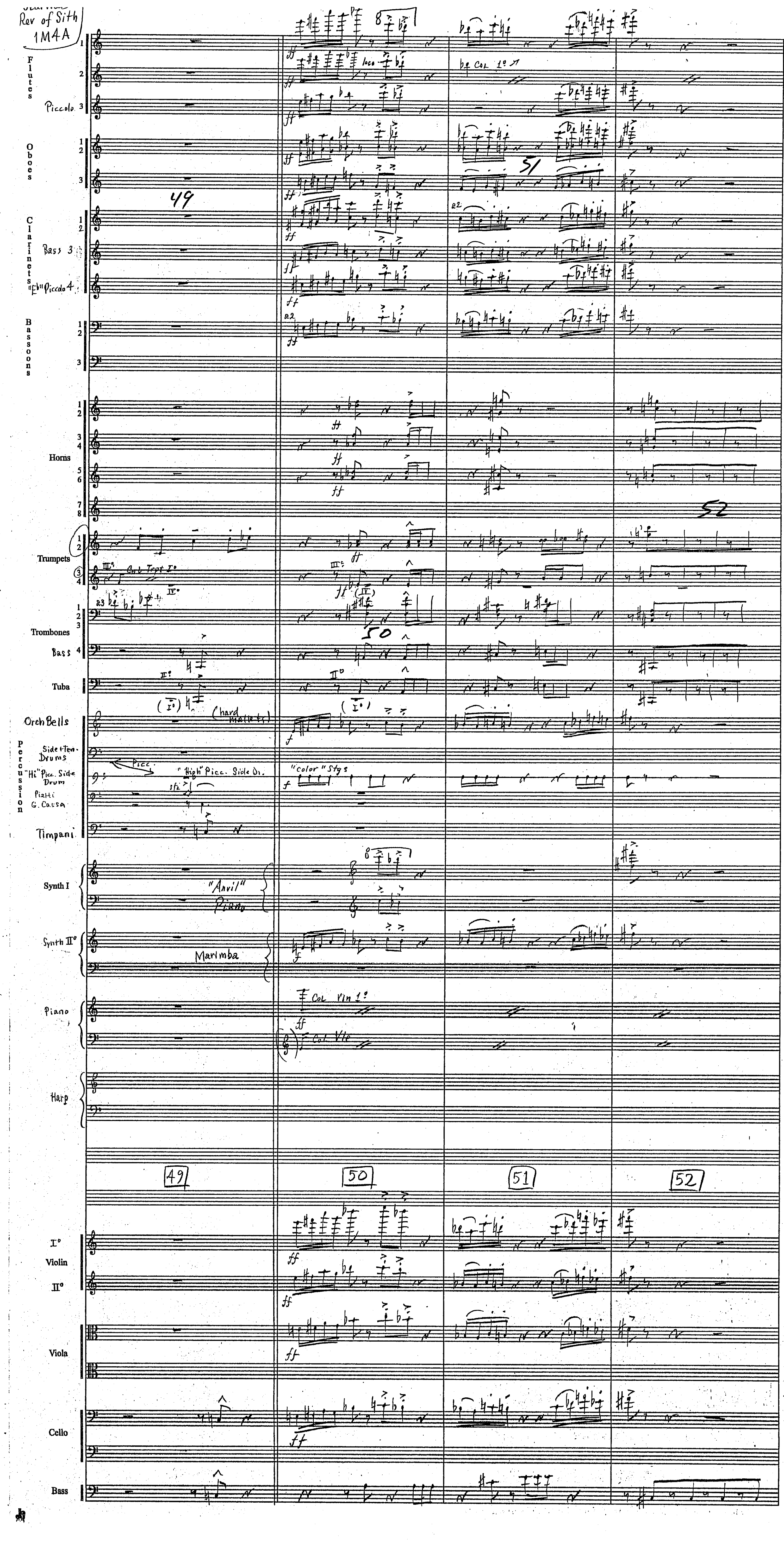
Rev of Sith
1M4A
Flutes
Piccolo
Oboes
Clarinets
Bass
"Eb" Piccolo
Bassoons
Horns
Trumpets
Col Trpt I°
Trombones
Bass
Tuba
Orch Bells
(hard mallets)
Percussion
Side + Ten. Drums
"Hi" Picc. Side Drum
Piatti
G. Cassa
"High" Picc. Side Dr.
"Color" Stgs
Timpani
Synth I
"Anvil" Piano
Synth II°
Marimba
Piano
Col Vln 1°
Col Vlc
Harp
49
50
51
52
I°
Violin
II°
Viola
Cello
Bass

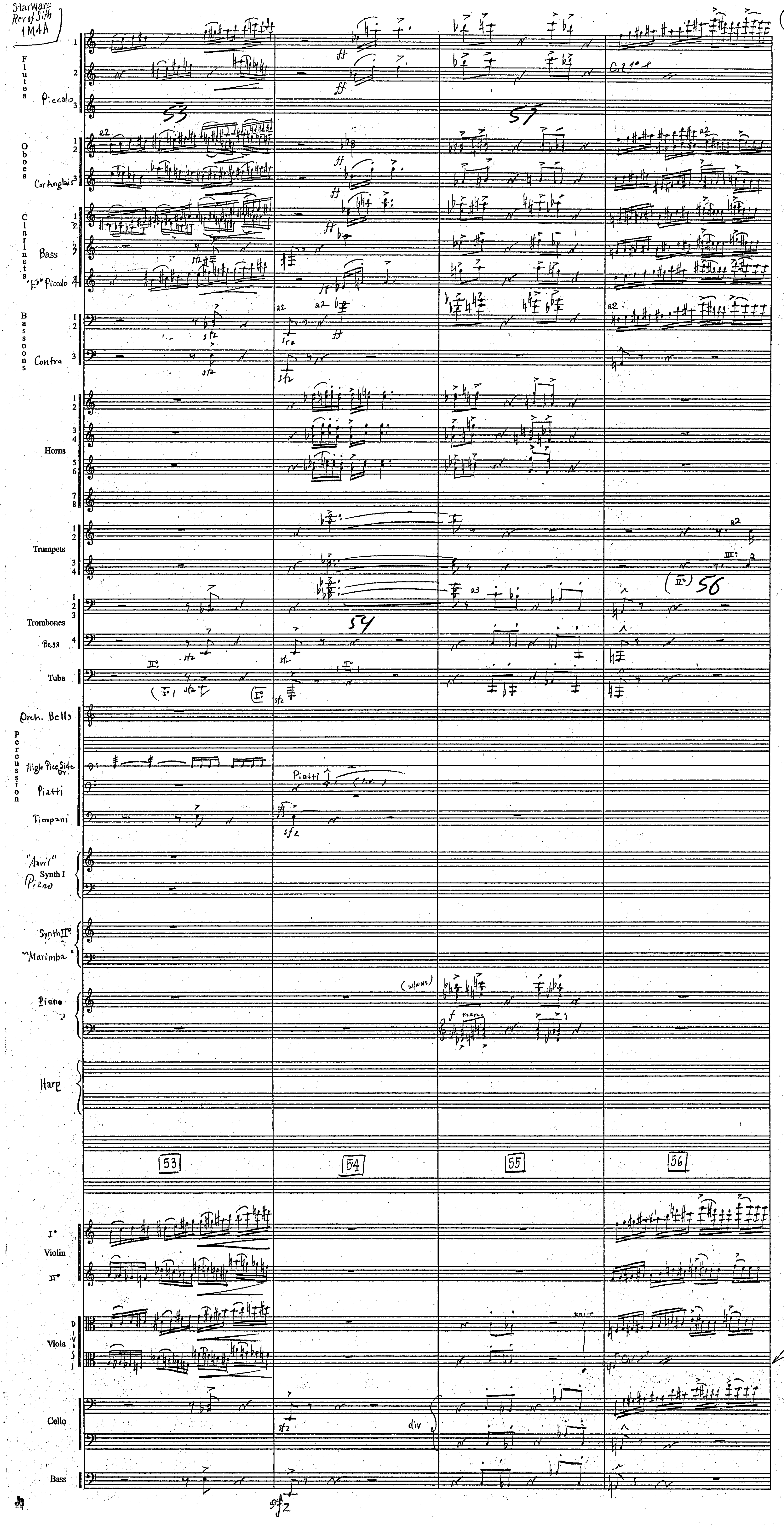

Star Wars
Rev of Sith
1M4A
14.
Flutes
Piccolo
Oboes
Cor Anglais
Clarinets
Bass
Eb Piccolo
Bassoons
Contra
Horns
Trumpets
Trombones
Bass
Tuba
Orch. Bells
Percussion
High Picc Side Dr.
Piatti
Timpani
"Anvil"
Synth I
Piano
Synth II
"Marimba"
Piano
Harp
53
54
55
56
Violin
Viola
divisi
unite
Cello
div
Bass

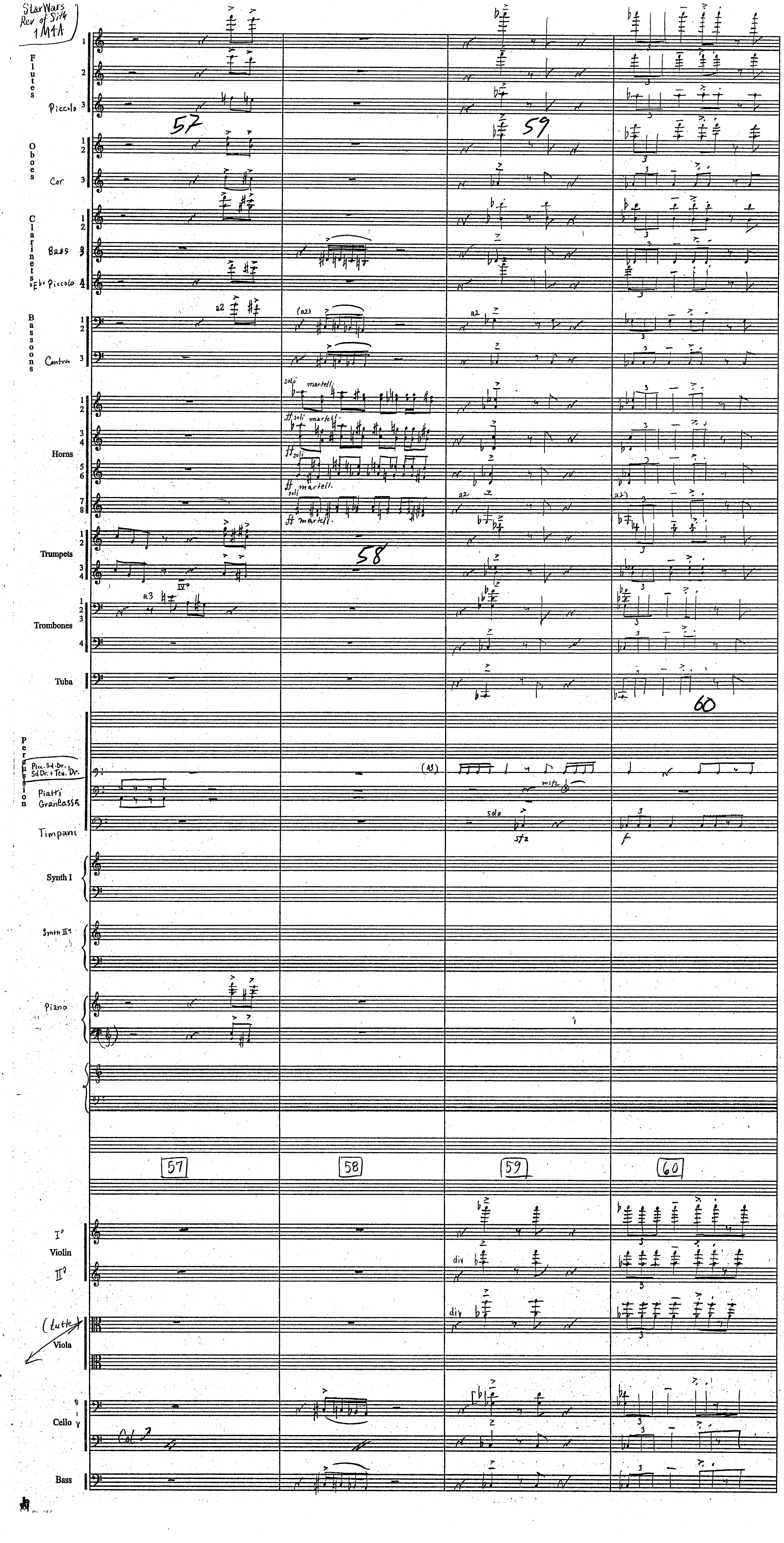

Star Wars Rev of Sith 1M4A
Flutes
Piccolo
Oboes
Cor
Clarinets
Bass
"Eb" Piccolo
Bassoons
Contra
Horns
Trumpets
Trombones
Tuba
Percussion
Picc. Sd. Dr. Sd. Dr. + Ten. Dr.
Piatti Grancassa
Timpani
Synth I
Synth II
Piano
Violin
Viola
(tutti)
Cello
Col
Bass
a2
a3
solo
soli martell.
div
57
58
59
60

StarWars Rev of Sith 1M4A

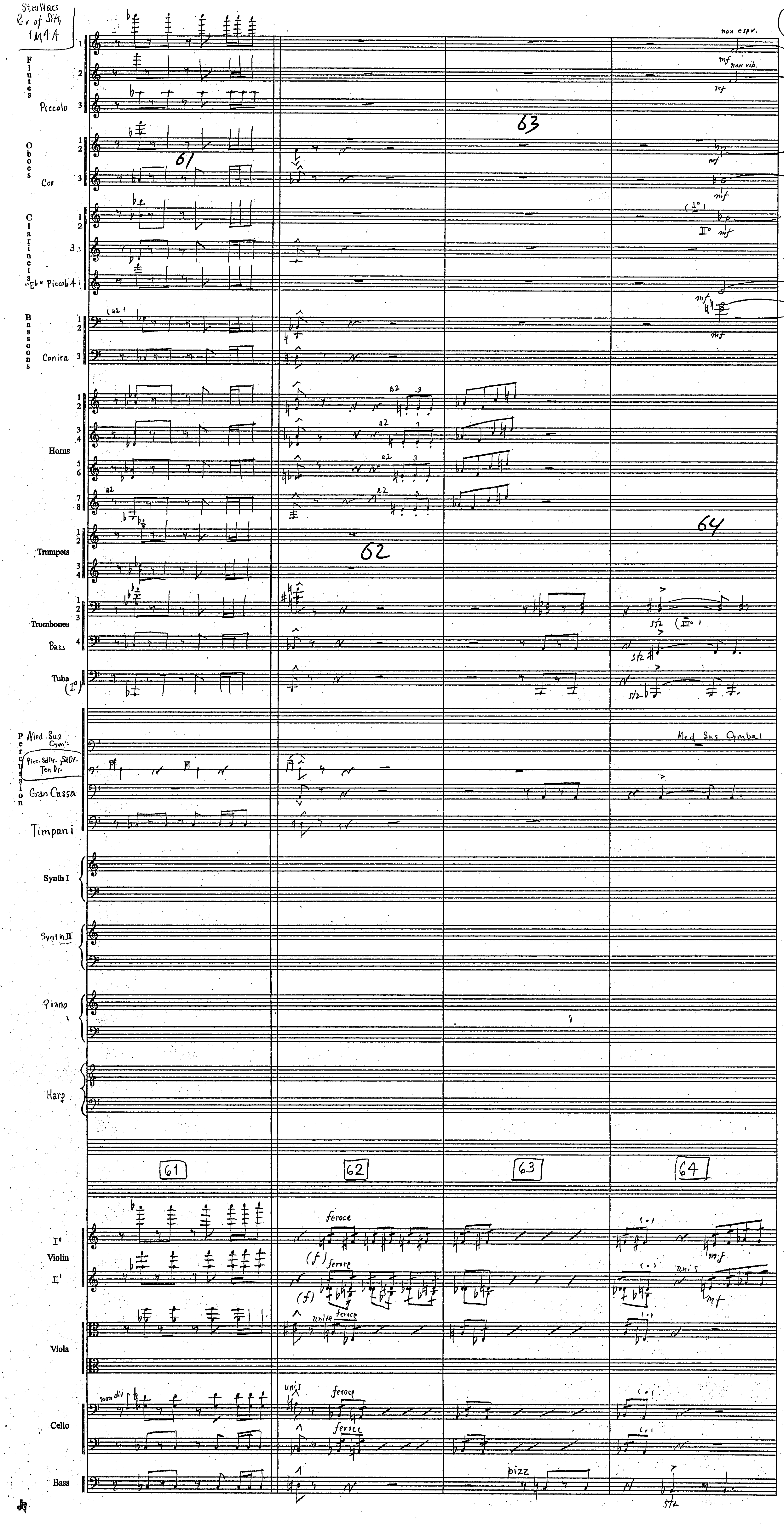

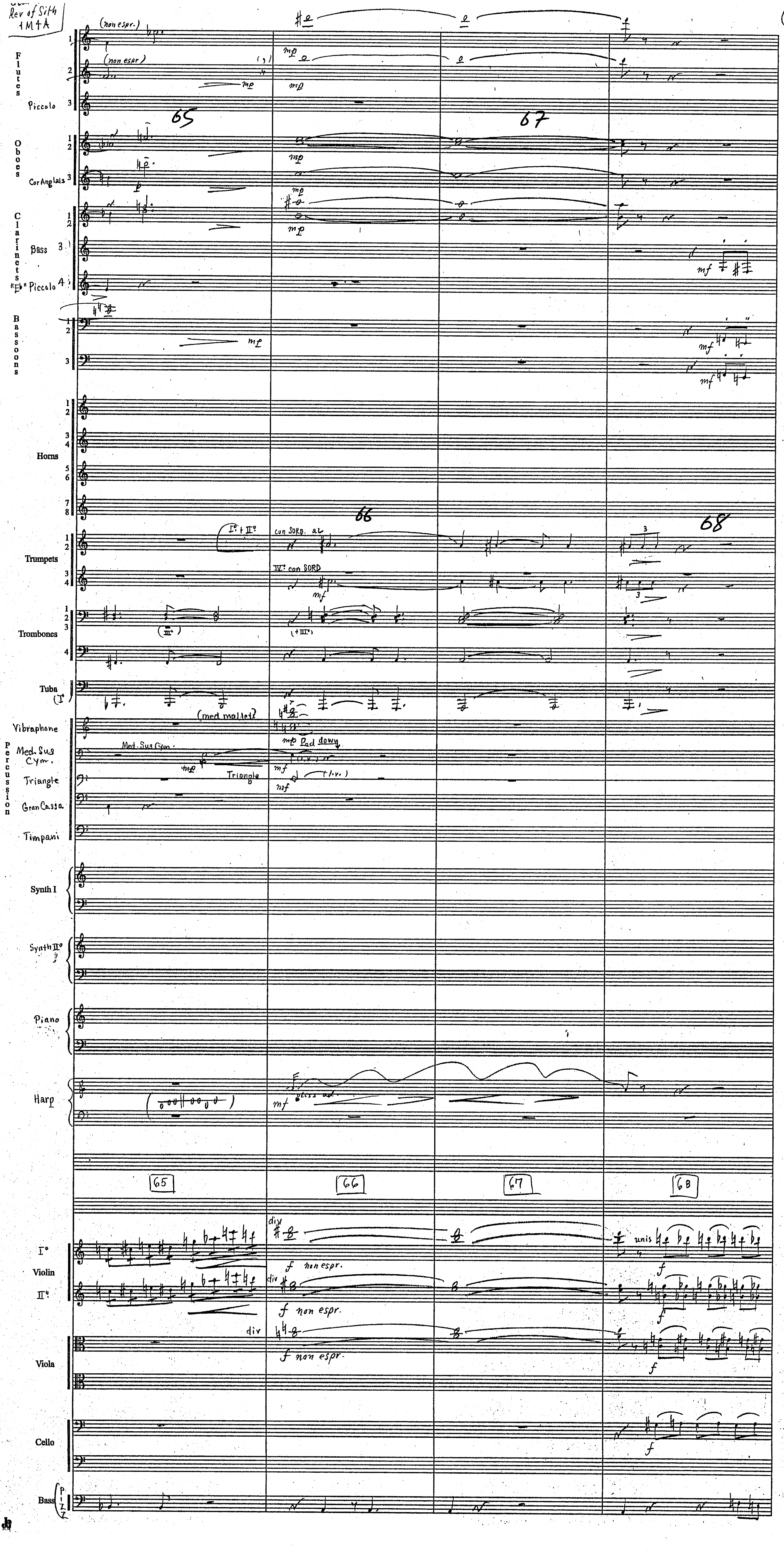
Flutes
Piccolo
Oboes
Cor Anglais
Clarinets
Bass
"E♭" Piccolo
Bassoons
Horns
Trumpets
Trombones
Tuba
Vibraphone
Percussion
Med. Sus Cym.
Triangle
Gran Cassa
Timpani
Synth I
Synth II
Piano
Harp
Violin
Viola
Cello
Bass
(non espr.)
con SORD.
(med mallets)
Ped down
gliss
div
non espr.
unis
pizz
65
66
67
68

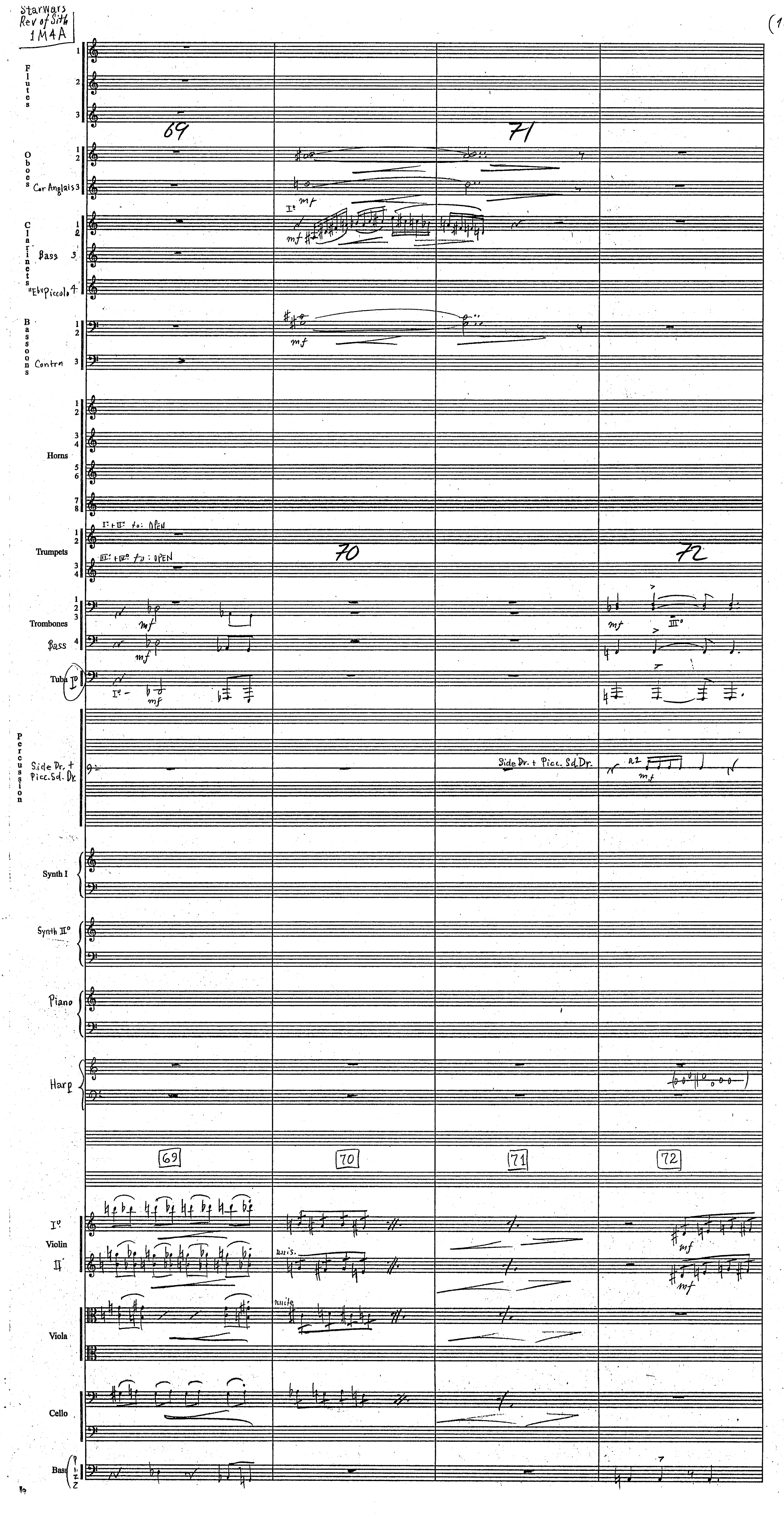
Starwars
Rev of Sith
1M4A
(18.
Flutes
Oboes
Cor Anglais
Clarinets
Bass
"Eb" Piccolo
Bassoons
Contra
Horns
Trumpets
I + II to: OPEN
III + IV to: OPEN
Trombones
Bass
Tuba
Percussion
Side Dr. + Picc. Sd. Dr.
Synth I
Synth II
Piano
Harp
69
70
71
72
Violin
unis.
Viola
unite
Cello
Bass

StarWars Rev of Sith 1M4A

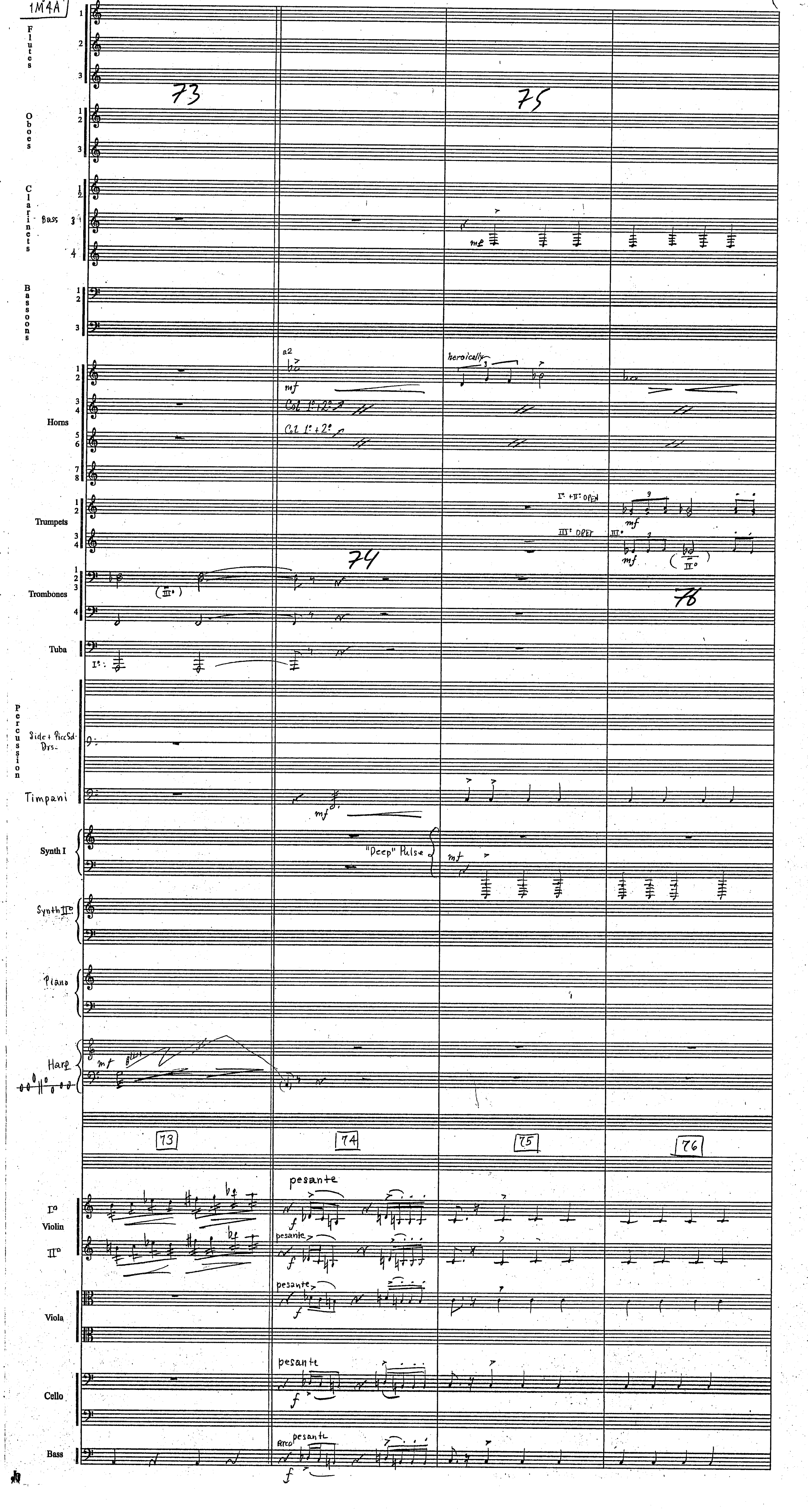

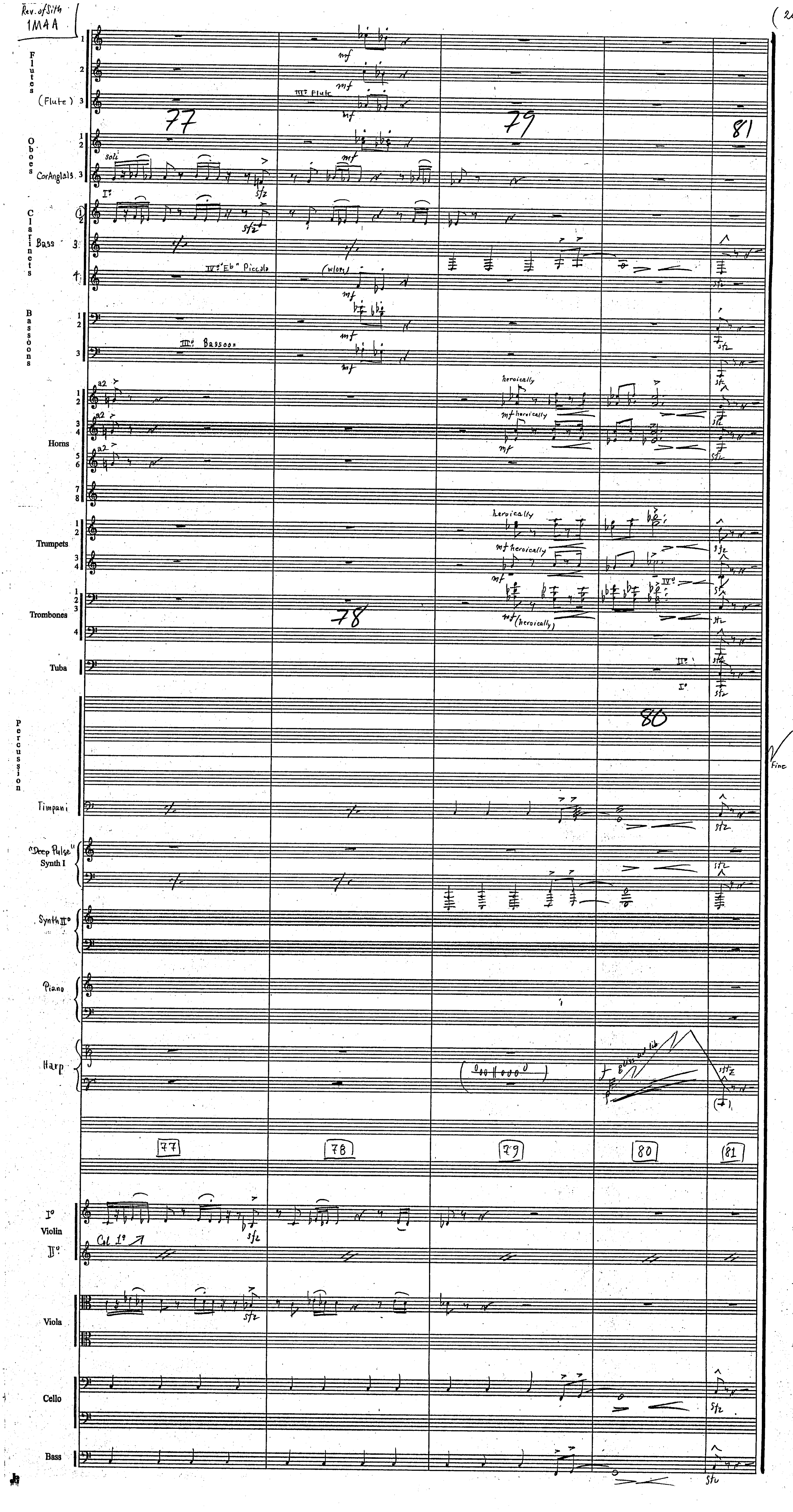

Rev. of Sith
1M4A
(20.
Flutes
(Flute)
III° Flute
Oboes
Cor Anglais
soli
Clarinets
Bass
IV° "Eb" Piccolo
(w/ors)
Bassoons
III° Bassoon
Horns
a2
heroically
Trumpets
Trombones
(heroically)
Tuba
Percussion
Timpani
"Deep Pulse" Synth I
Synth II°
Piano
Harp
gliss. ad lib.
77
78
79
80
81
Fine
I° Violin II°
Col 1°
Viola
Cello
Bass
mf
sfz

STAR WARS III [1M5] THE ELEVATOR SCENE COMP: JOHN WILLIAMS (B.M.I.) ORCH: EDDIE KARAM (1

8th CLIX

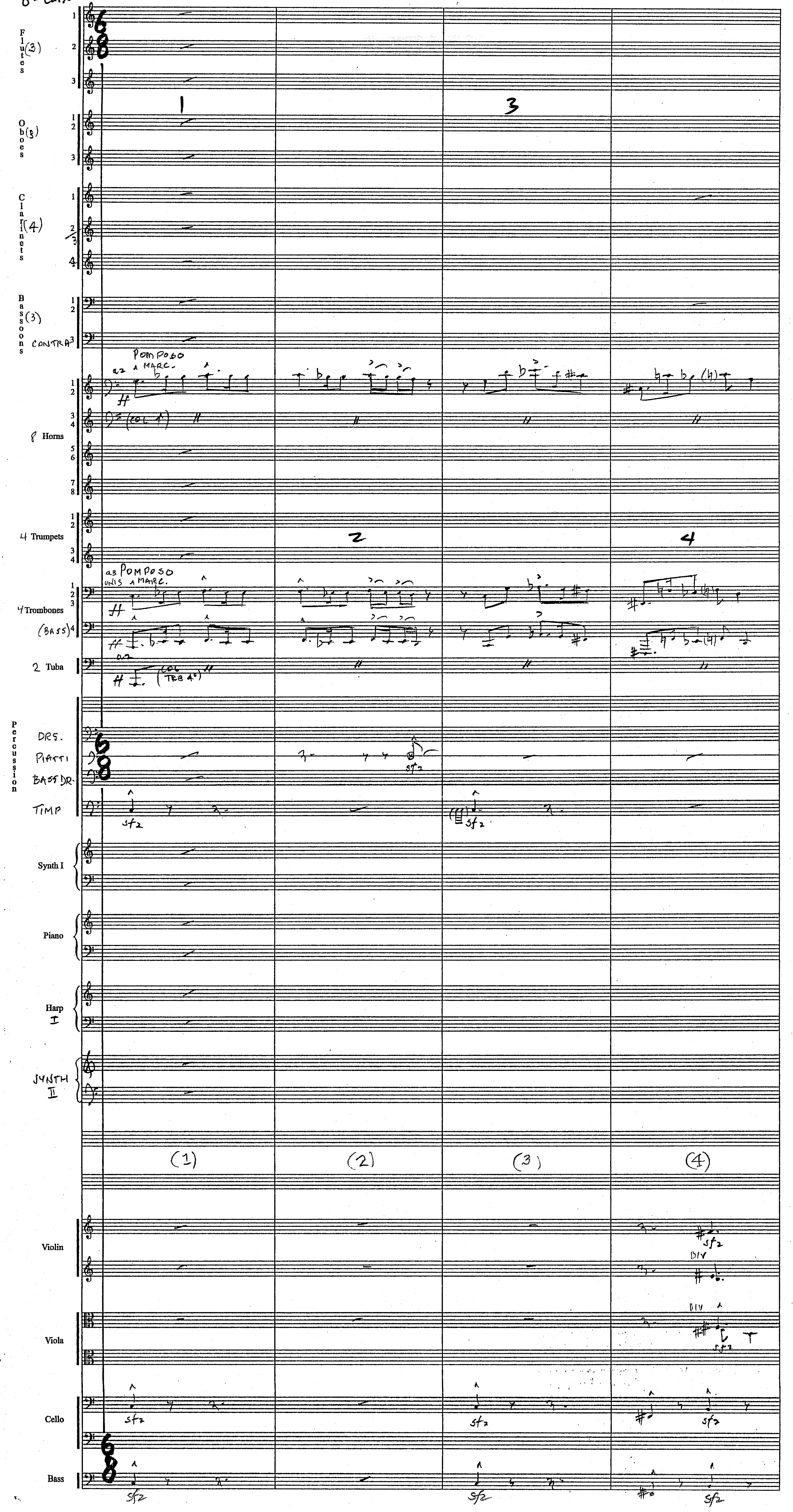

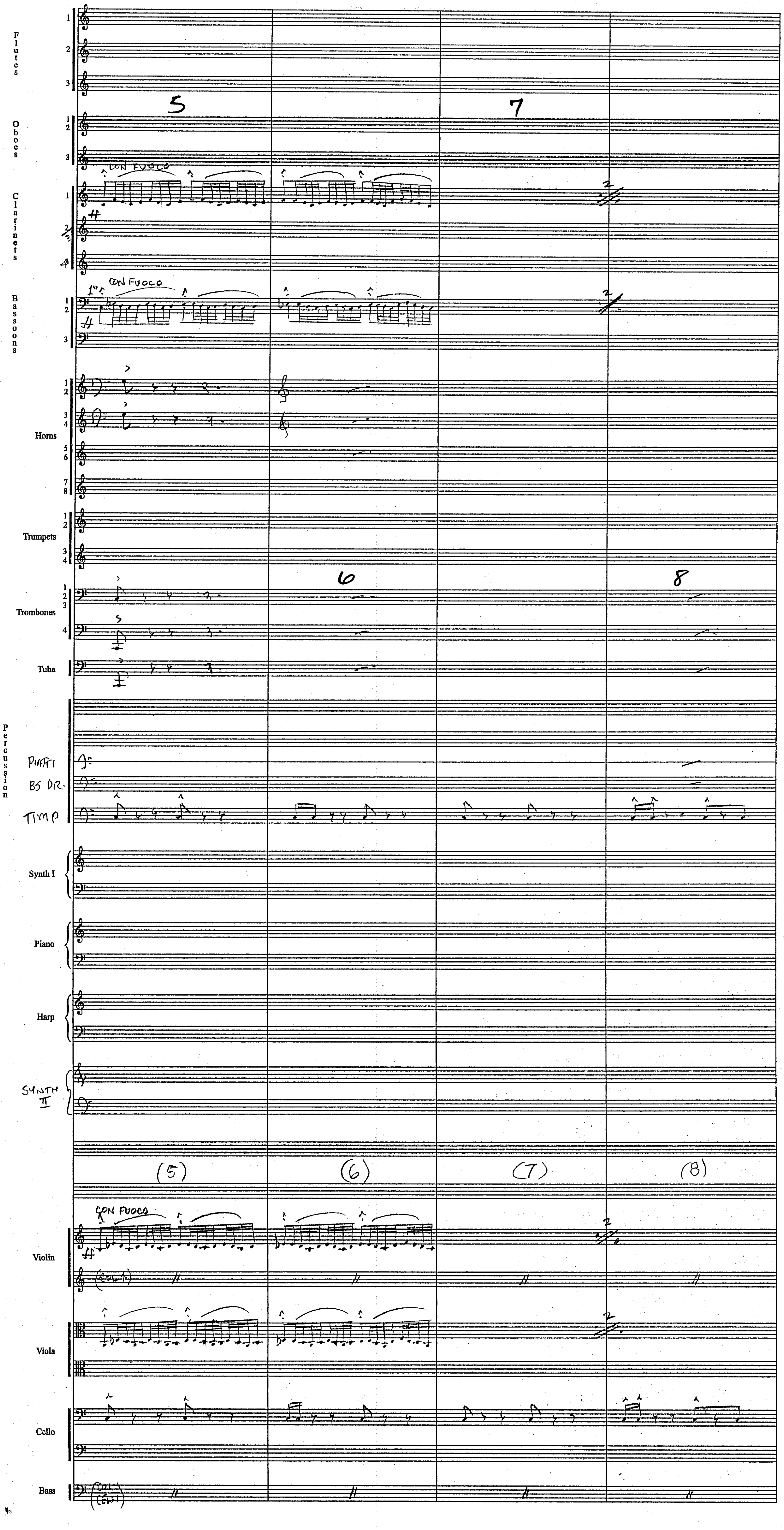
Flutes
Oboes
Clarinets
Bassoons
Horns
Trumpets
Trombones
Tuba
Percussion
PIATTI
BS DR.
TIMP
Synth I
Piano
Harp
SYNTH II
Violin
Viola
Cello
Bass
CON FUOCO
1°
5
6
7
8
(5)
(6)
(7)
(8)

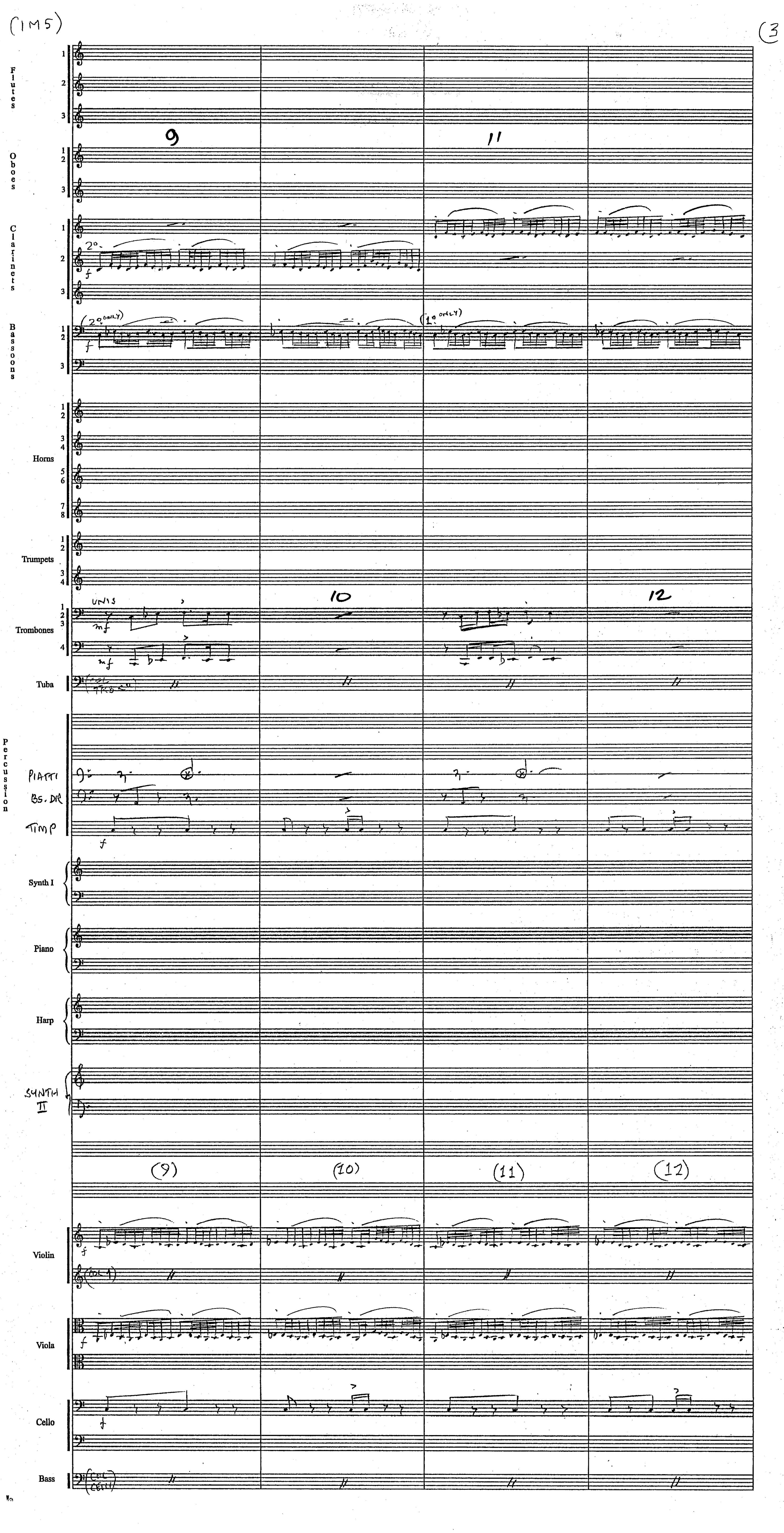
(1M5)
3
9
11
10
12
Flutes
Oboes
Clarinets
2°
Bassoons
(2° ONLY)
(1° ONLY)
Horns
Trumpets
Trombones
UNIS
Tuba
Percussion
PIATTI
BS. DR
TIMP
Synth I
Piano
Harp
SYNTH II
(9)
(10)
(11)
(12)
Violin
(COL 1)
Viola
Cello
Bass

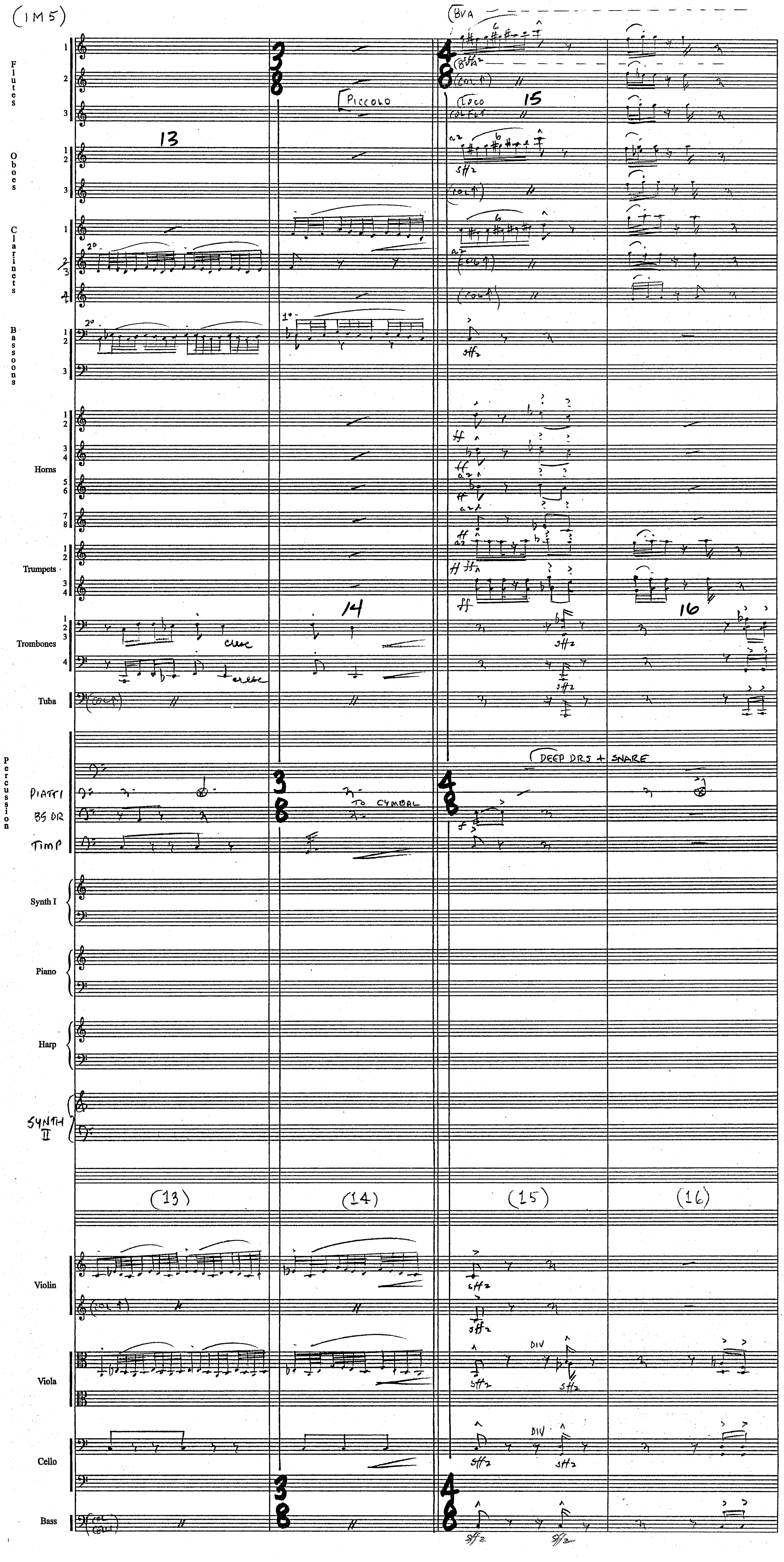
Flutes
Oboes
Clarinets
Bassoons
Horns
Trumpets
Trombones
Tuba
Percussion
PIATTI
BS DR
TIMP
Synth I
Piano
Harp
SYNTH II
Violin
Viola
Cello
Bass
8VA
PICCOLO
LOCO
13
14
15
16
cresc
TO CYMBAL
DEEP DRS + SNARE
DIV
sffz
(13)
(14)
(15)
(16)

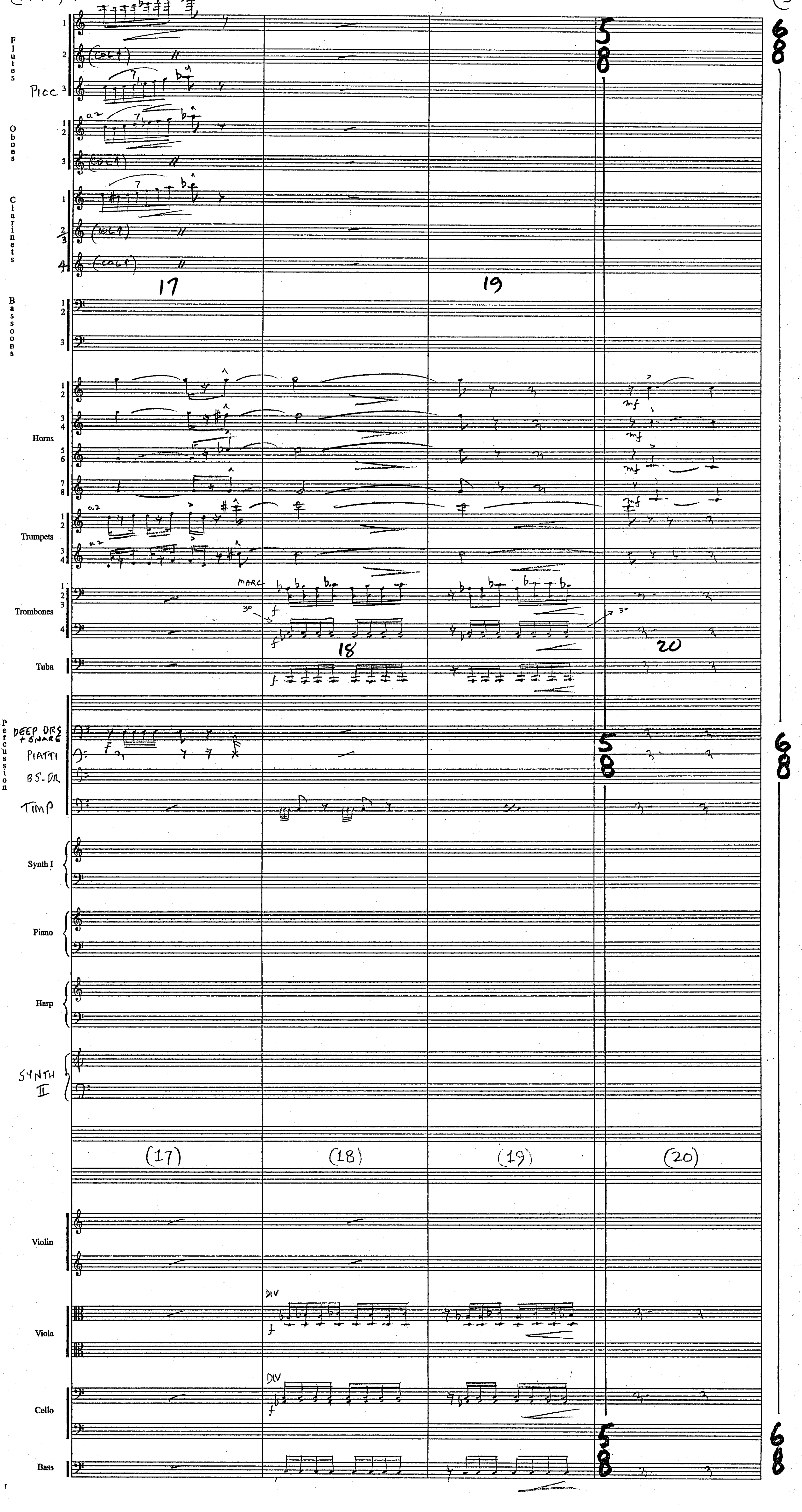
LOCO
Flutes
Picc
(COL 1)
a2
Oboes
Clarinets
17
19
Bassoons
Horns
mf
Trumpets
MARC
f
Trombones
30°
18
20
Tuba
Percussion
DEEP DRS + SNARE
PIATTI
BS-DR
TIMP
Synth I
Piano
Harp
SYNTH II
(17)
(18)
(19)
(20)
Violin
DIV
Viola
Cello
Bass

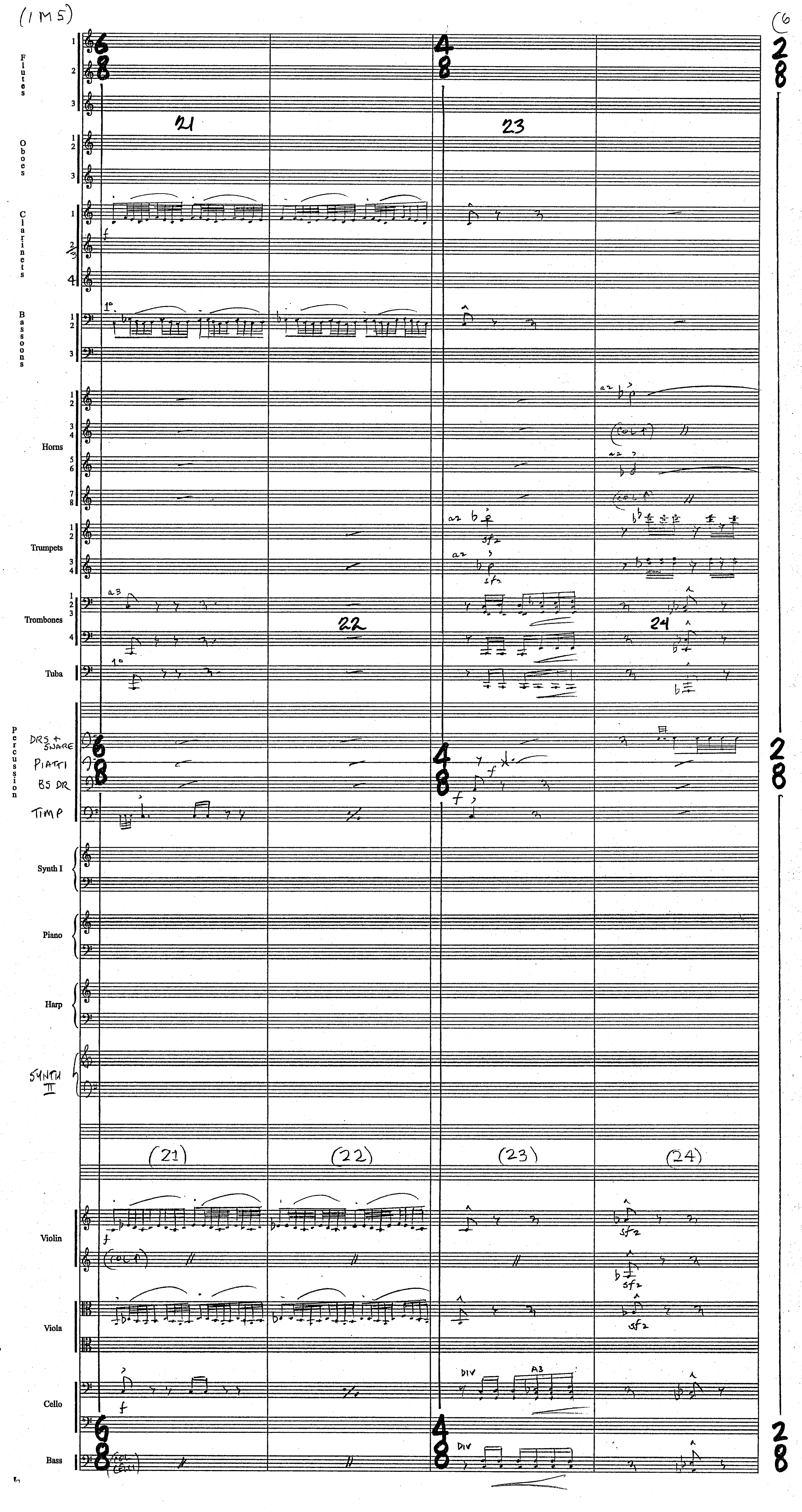
(1M5)
(6
Flutes
Oboes
Clarinets
Bassoons
Horns
Trumpets
Trombones
Tuba
Percussion
DRS + SNARE
PIATTI
BS DR
TIMP
Synth I
Piano
Harp
SYNTH II
Violin
Viola
Cello
Bass
21
22
23
24
(21)
(22)
(23)
(24)
DIV
A3

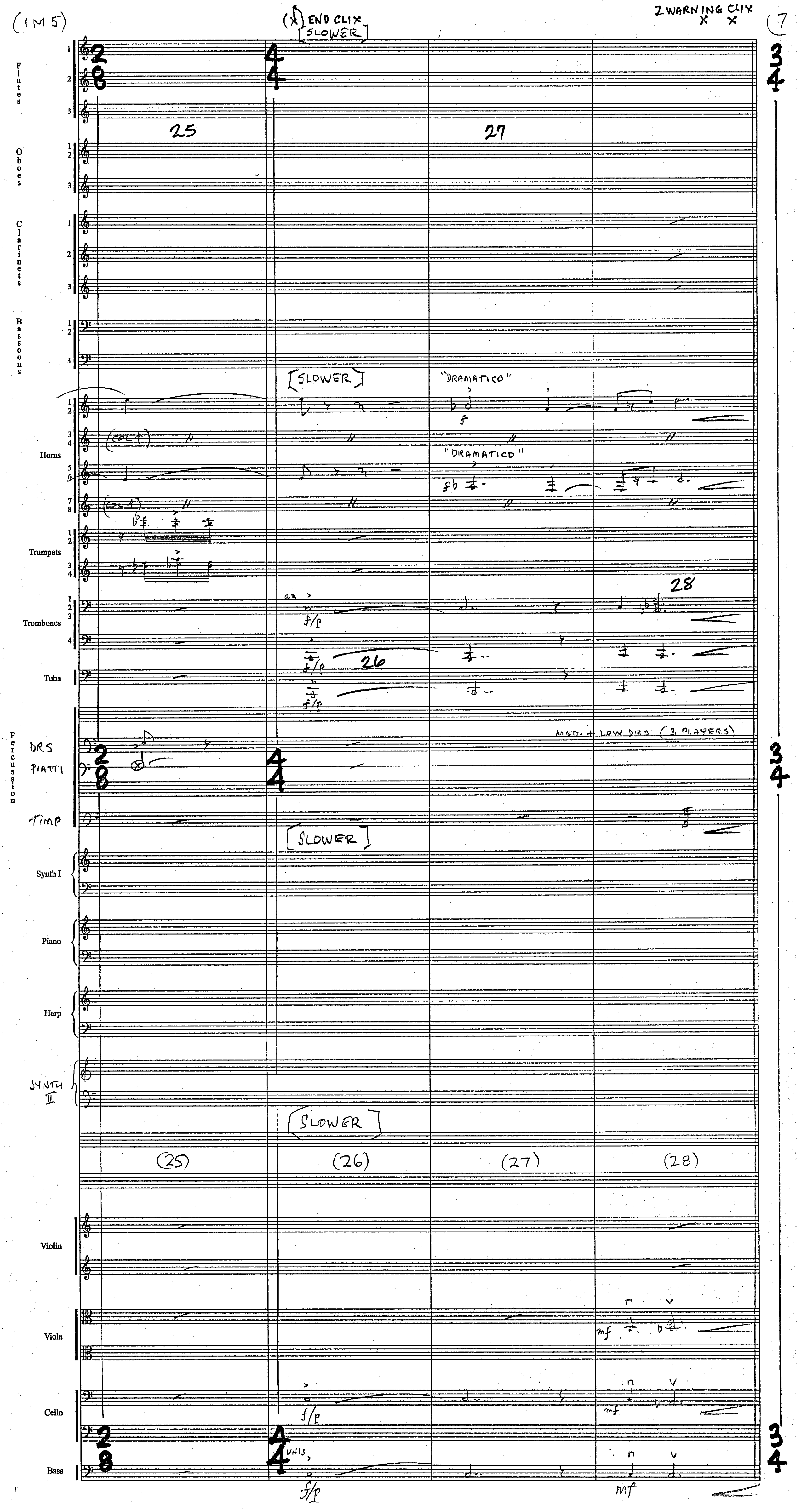

(1M5)
(X) END CLIX
SLOWER
2 WARNING CLIX
X X
7
Flutes
Oboes
Clarinets
Bassoons
Horns
Trumpets
Trombones
Tuba
Percussion
DRS
PIATTI
TIMP
Synth I
Piano
Harp
SYNTH II
Violin
Viola
Cello
Bass
25
26
27
28
SLOWER
"DRAMATICO"
(COL 1)
a2
f/p
MED. + LOW DRS (3 PLAYERS)
(25)
(26)
(27)
(28)
UNIS.
mf

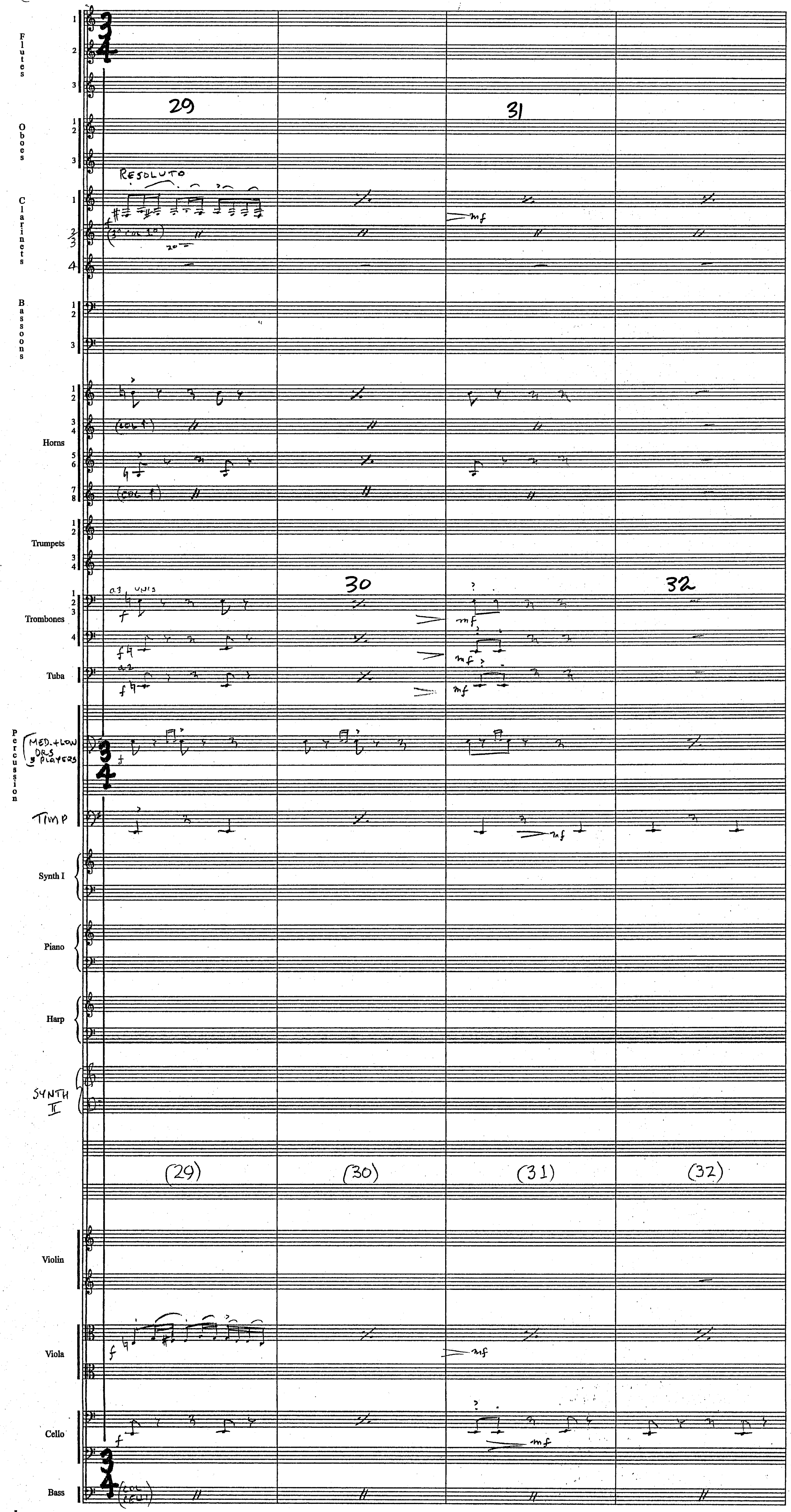
Flutes
Oboes
Clarinets
Bassoons
Horns
Trumpets
Trombones
Tuba
Percussion
MED.+LOW DRS 3 PLAYERS
TIMP
Synth I
Piano
Harp
SYNTH II
Violin
Viola
Cello
Bass
RESOLUTO
29
30
31
32
(29)
(30)
(31)
(32)
f
mf

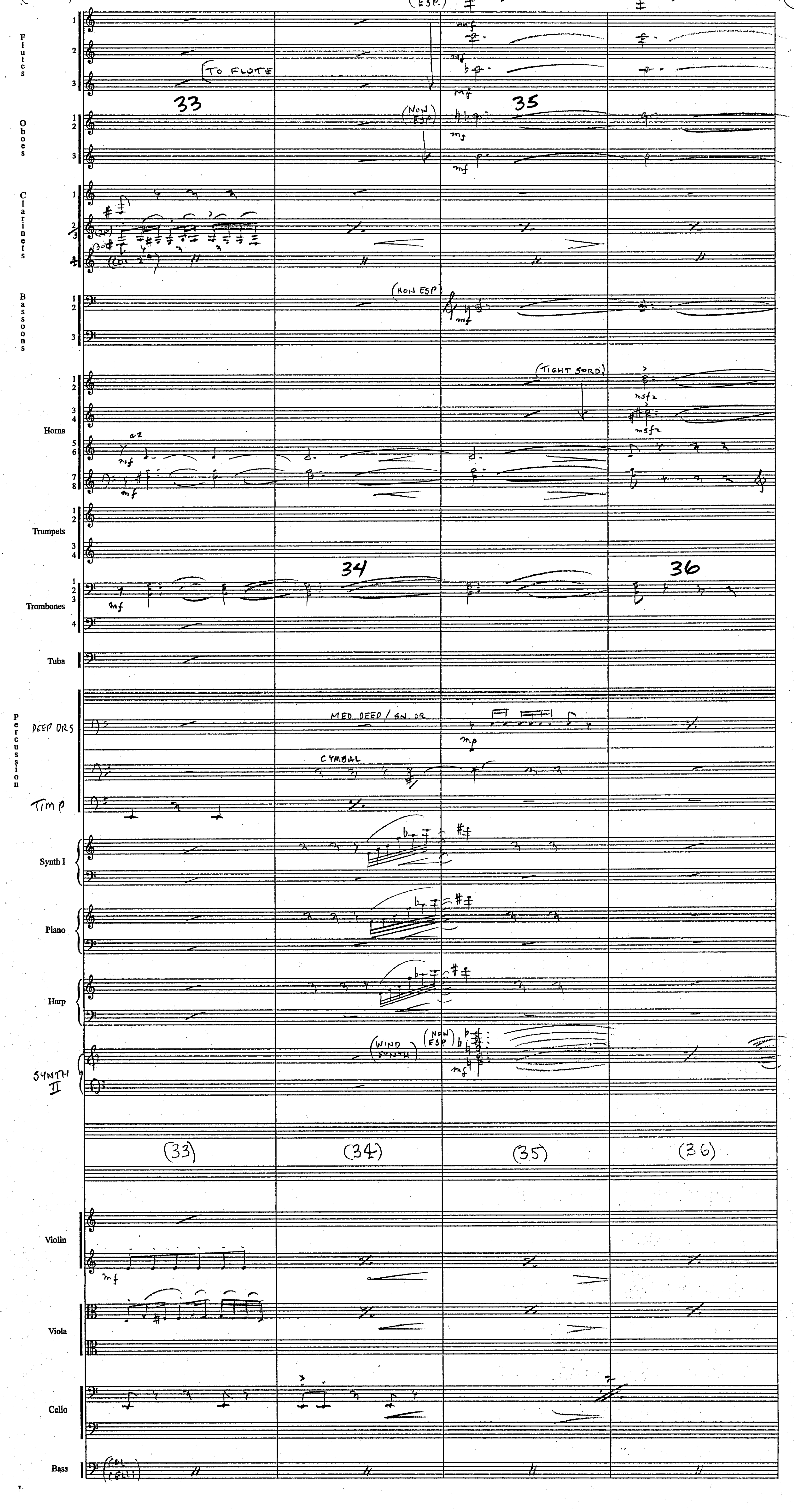
Flutes
(NON ESP.)
TO FLUTE
33
35
Oboes
(NON ESP)
Clarinets
(COL 2°)
Bassoons
(NON ESP)
Horns
(TIGHT SORD)
a2
Trumpets
34
36
Trombones
Tuba
Percussion
DEEP DRS
MED DEEP / GN DR
CYMBAL
TIMP
Synth I
Piano
Harp
(WIND SYNTH)
(NON ESP)
SYNTH II
(33)
(34)
(35)
(36)
Violin
Viola
Cello
Bass
(COL CELLI)

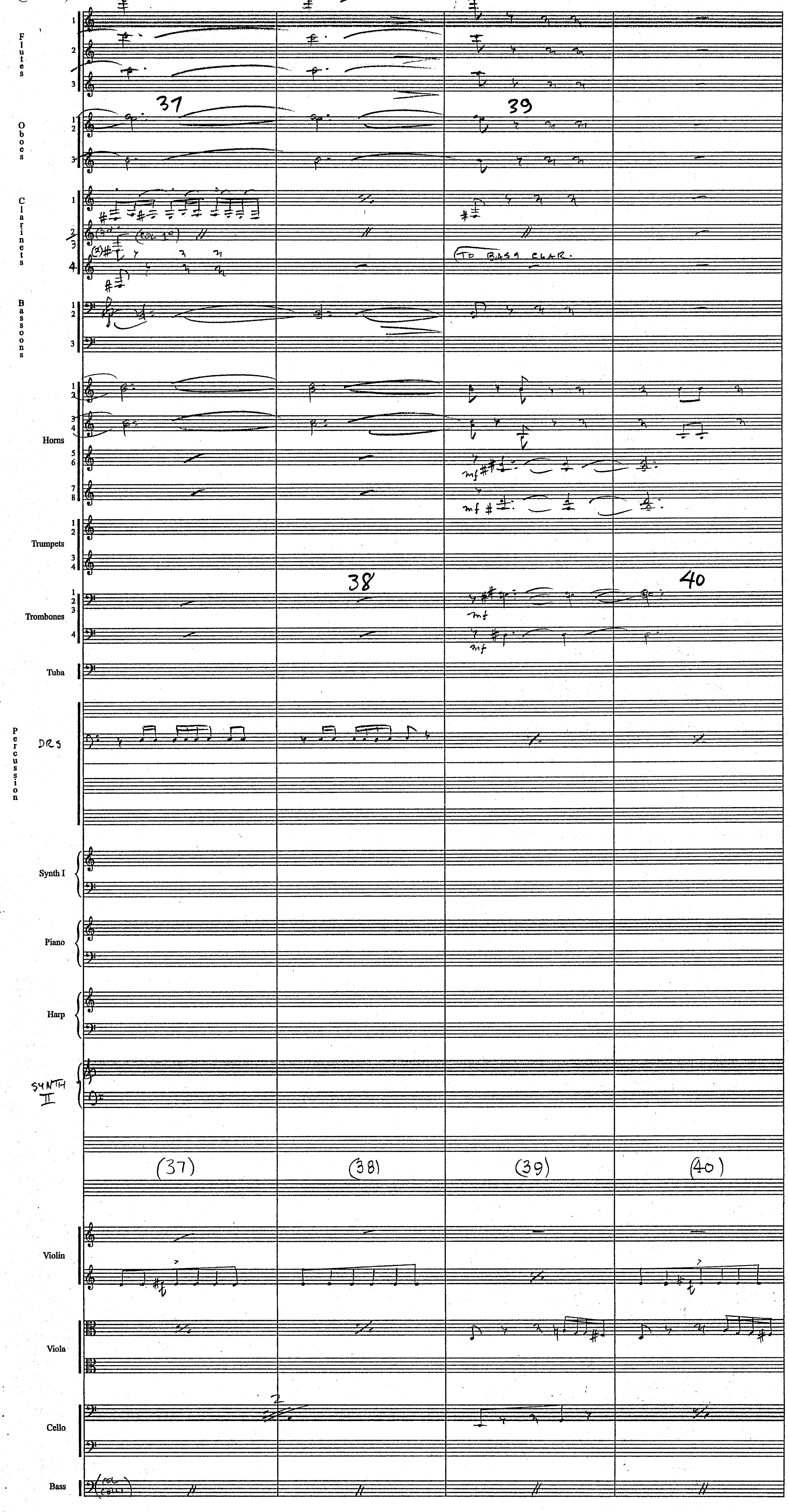
Flutes
Oboes
Clarinets
Bassoons
Horns
Trumpets
Trombones
Tuba
Percussion
DRS
Synth I
Piano
Harp
SYNTH II
Violin
Viola
Cello
Bass
37
38
39
40
(37)
(38)
(39)
(40)
(col 1°)
TO BASS CLAR.
mf

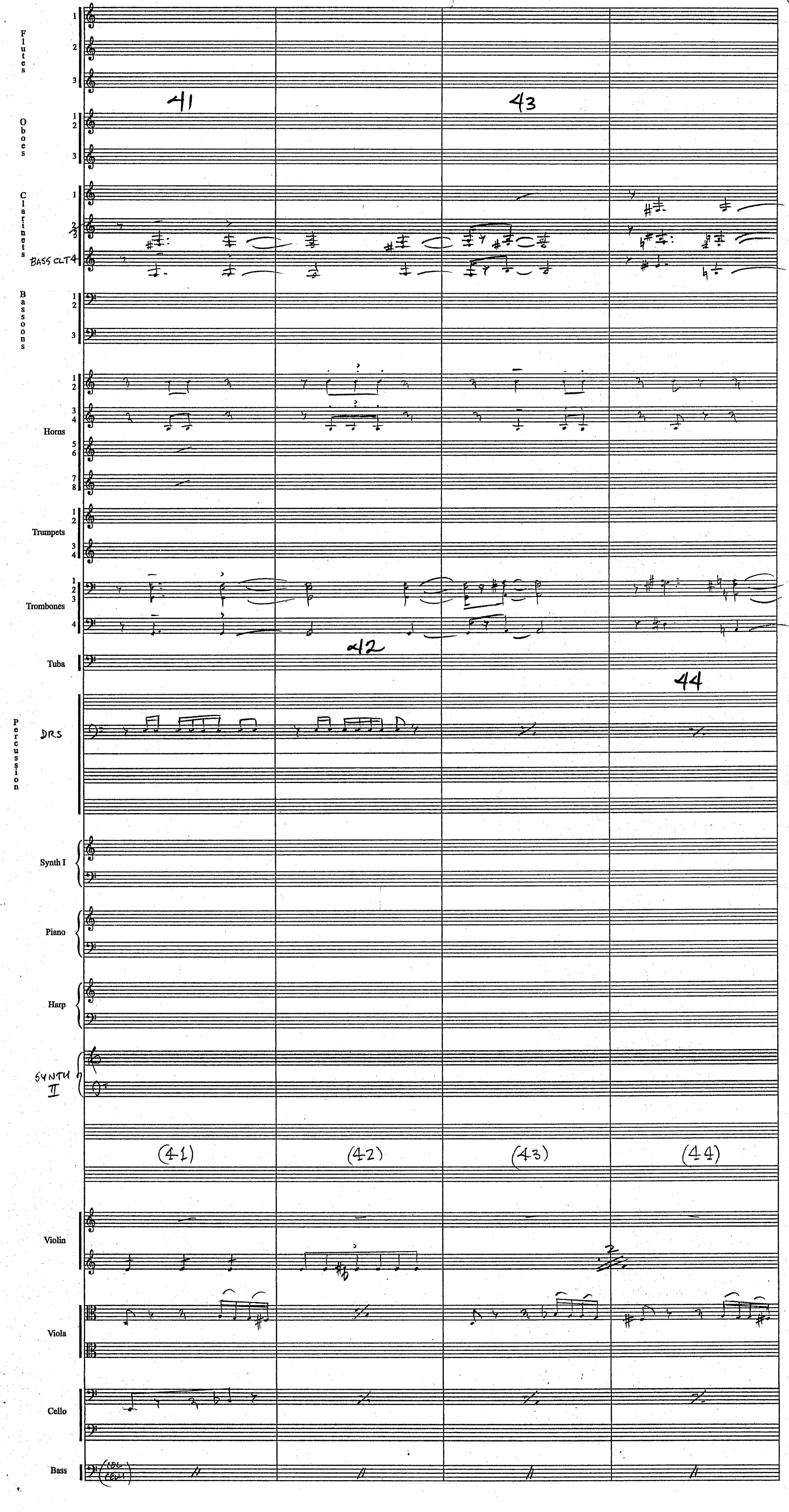
Flutes
Oboes
Clarinets
BASS CLT
Bassoons
Horns
Trumpets
Trombones
Tuba
Percussion
DRS
Synth I
Piano
Harp
SYNTH II
Violin
Viola
Cello
Bass
41
42
43
44
(41)
(42)
(43)
(44)

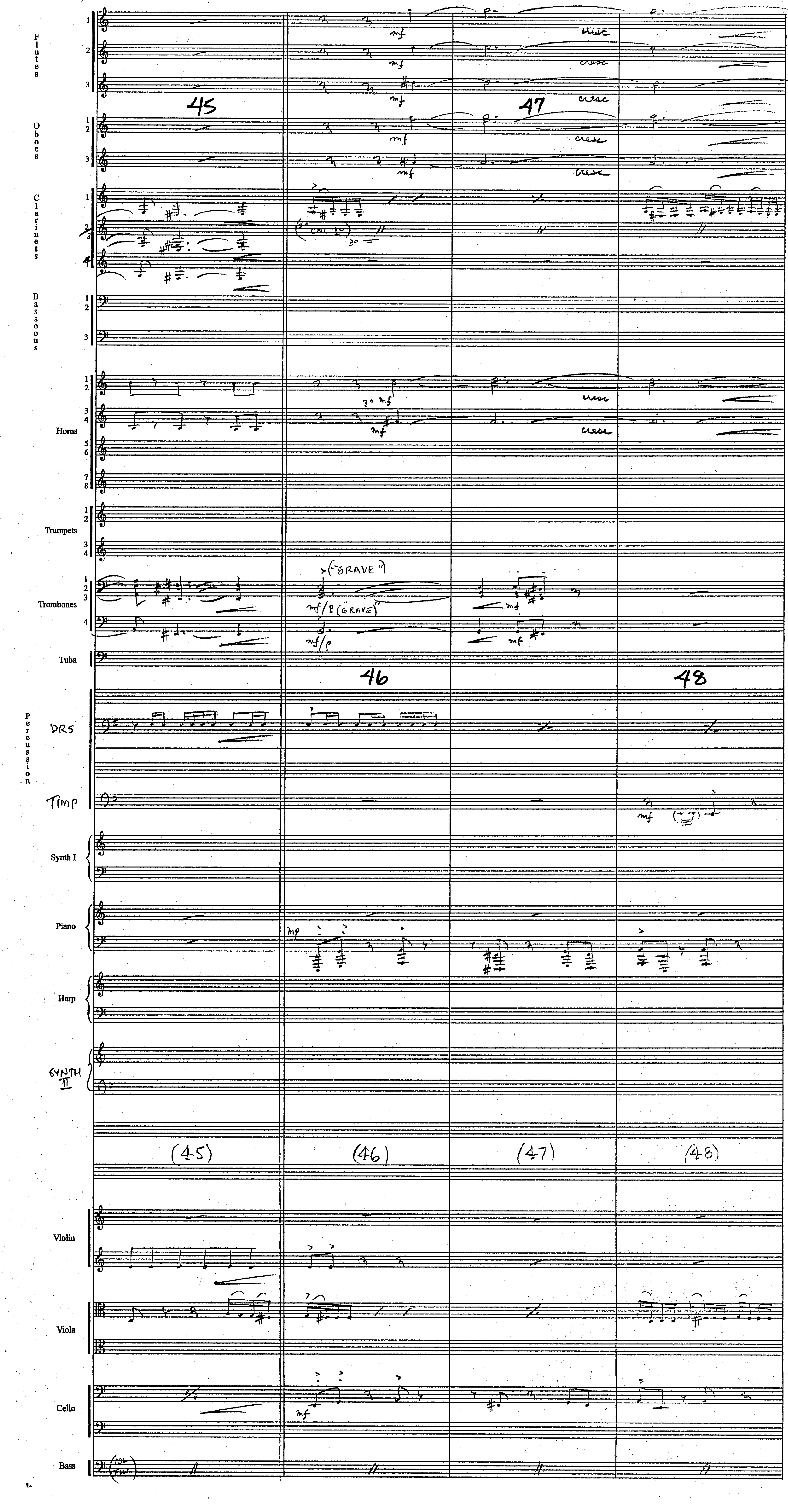

Flutes
Oboes
Clarinets
Bassoons
Horns
Trumpets
Trombones
Tuba
Percussion
DRS
TIMP
Synth I
Piano
Harp
SYNTH II
Violin
Viola
Cello
Bass
45
46
47
48
(45)
(46)
(47)
(48)
mf
cresc
("GRAVE")
mf/p ("GRAVE")
mp

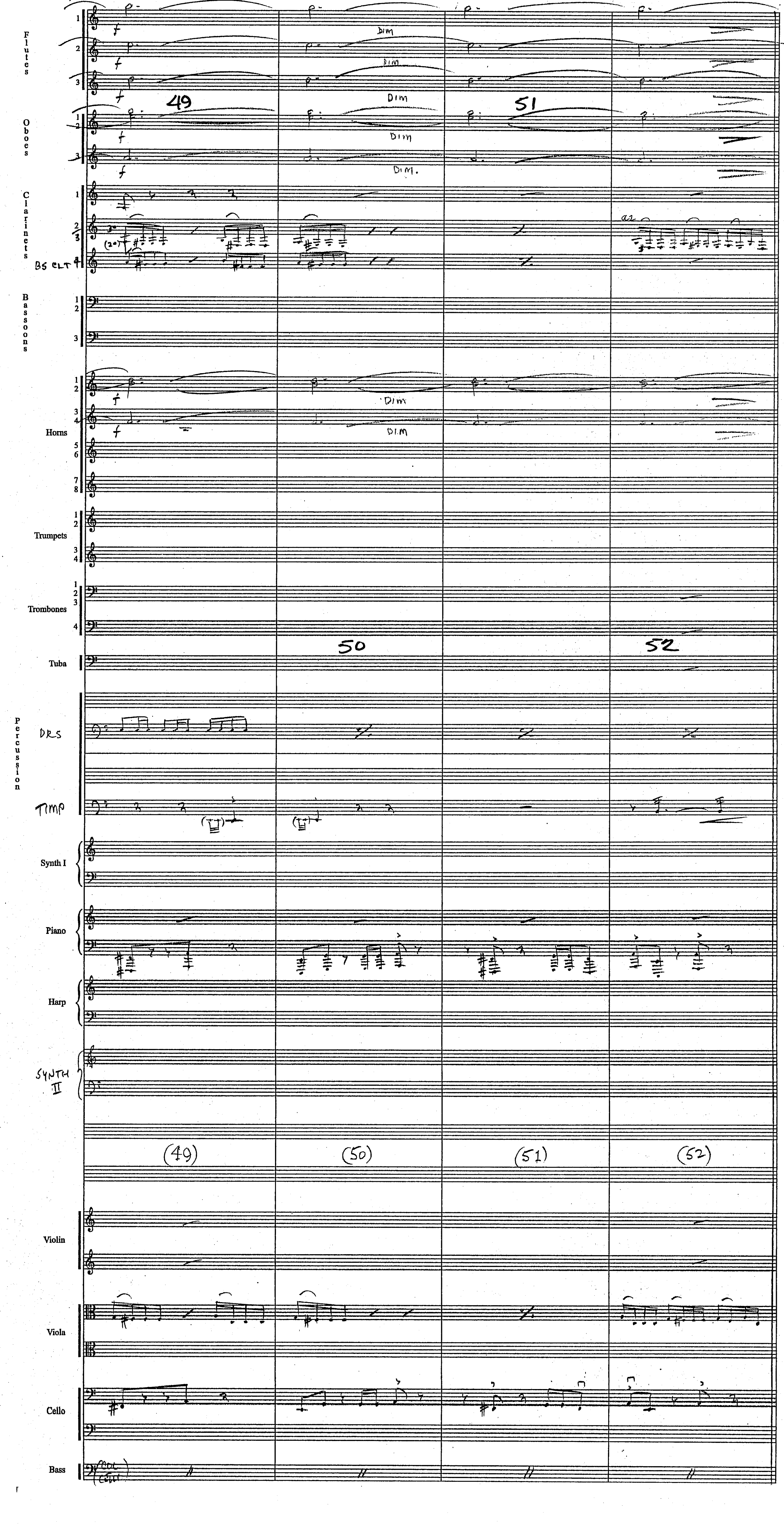
Flutes
DIM
DIM
DIM
49
51
Oboes
DIM
DIM.
Clarinets
BS CLT
a2
Bassoons
Horns
DIM
DIM
Trumpets
Trombones
50
52
Tuba
Percussion
DRS
TIMP
Synth I
Piano
Harp
SYNTH II
(49)
(50)
(51)
(52)
Violin
Viola
Cello
Bass

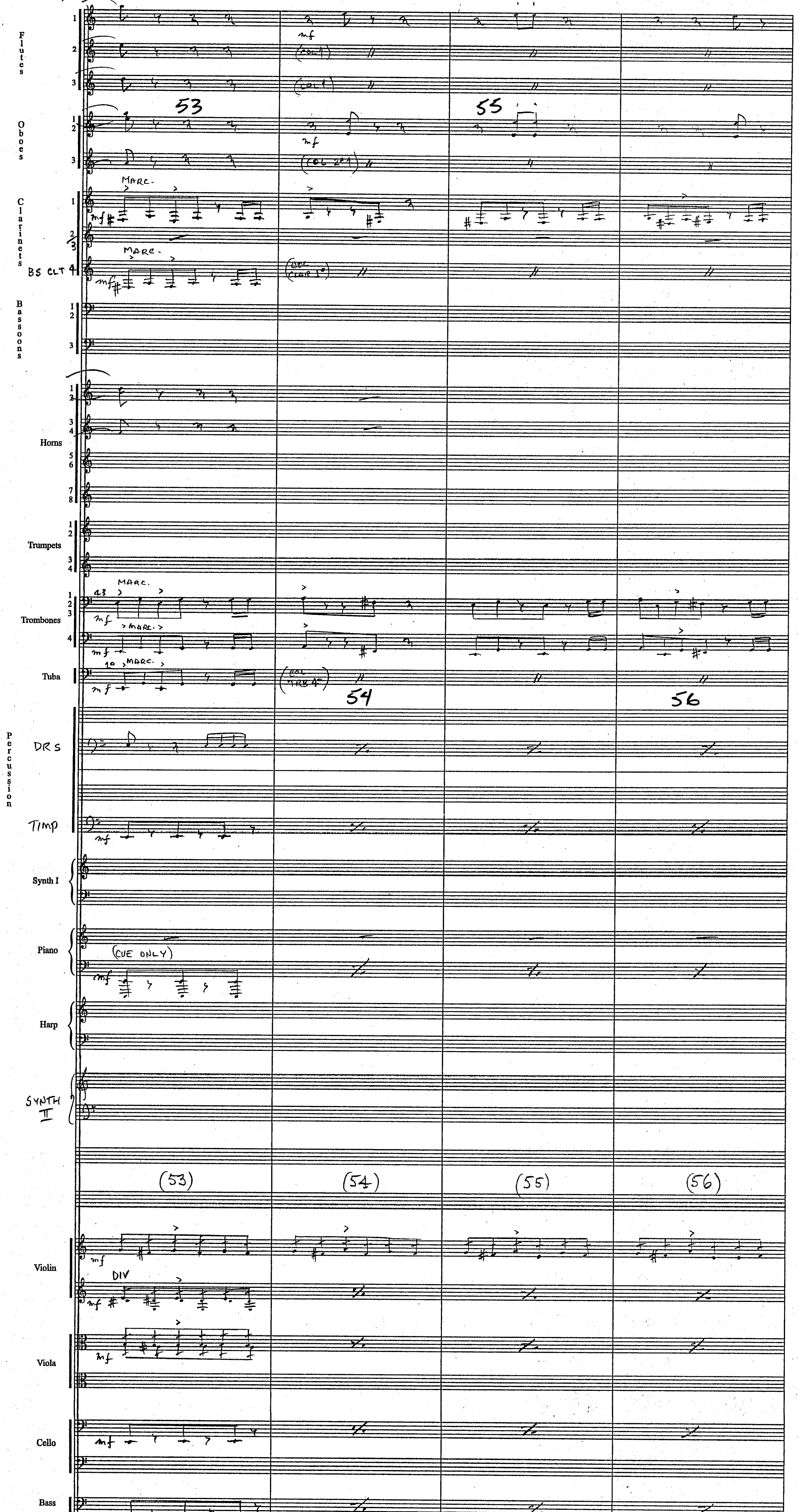
Flutes
Oboes
Clarinets
BS CLT
Bassoons
Horns
Trumpets
Trombones
Tuba
Percussion
DRS
TIMP
Synth I
Piano
Harp
SYNTH II
Violin
Viola
Cello
Bass
53
54
55
56
(53)
(54)
(55)
(56)
MARC.
mf
(CUE ONLY)
DIV

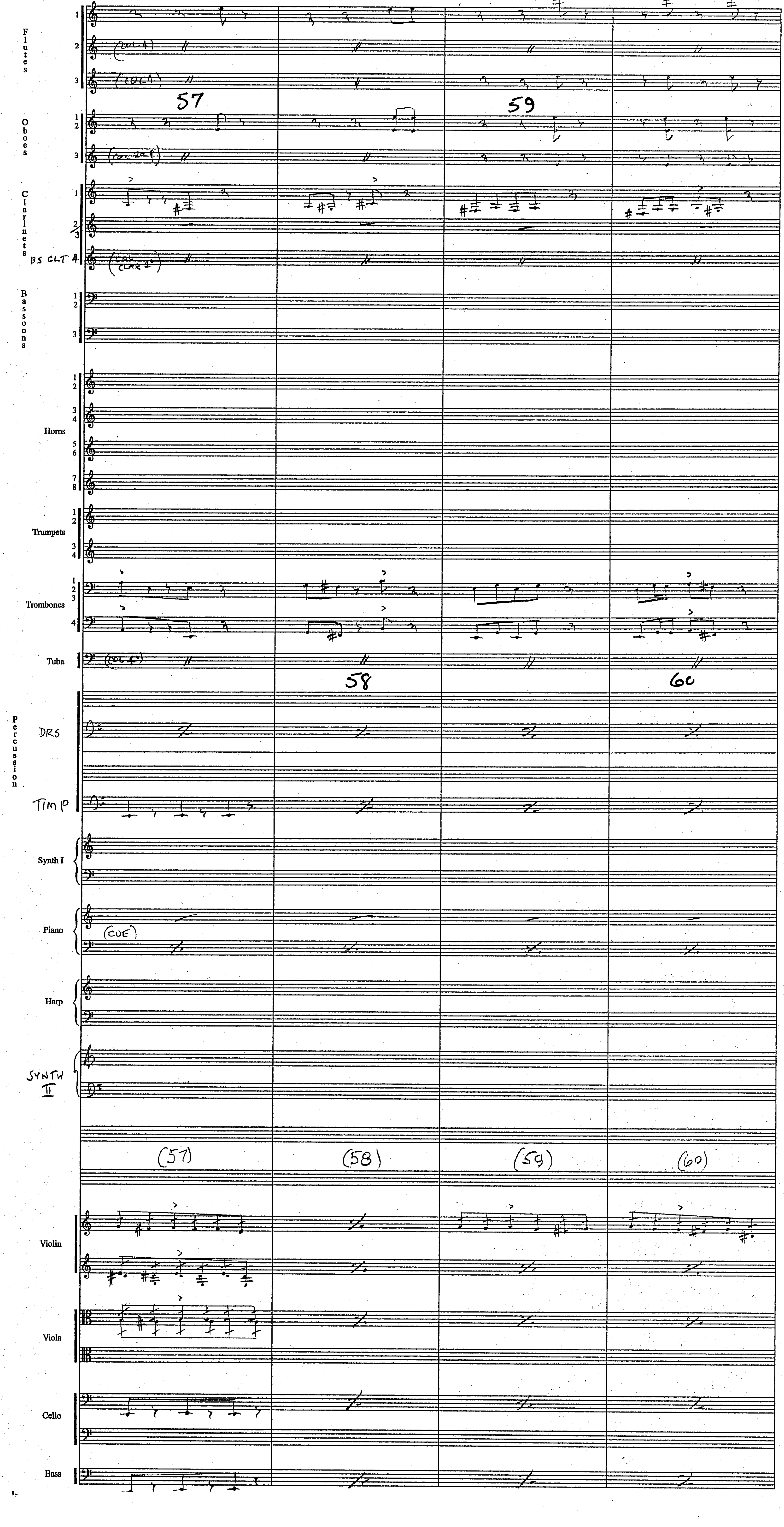
Flutes
(COL 1)
Oboes
(COL 2)
Clarinets
BS CLT
(COL CLAR 1)
Bassoons
Horns
Trumpets
Trombones
Tuba
(COL 4)
57
58
59
60
Percussion
DRS
TIMP
Synth I
Piano
(CUE)
Harp
SYNTH II
(57)
(58)
(59)
(60)
Violin
Viola
Cello
Bass

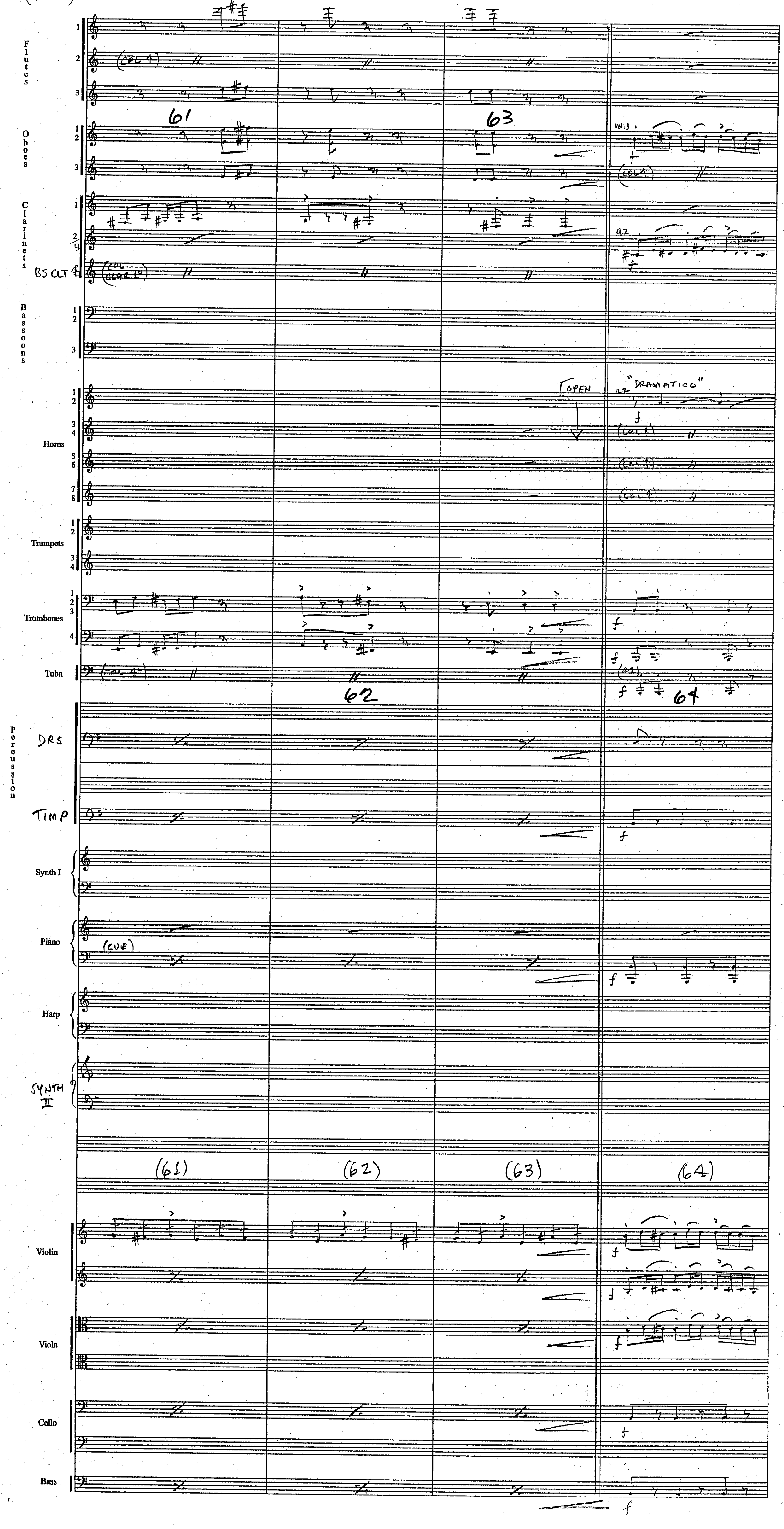
Flutes
(COL 1)
61
63
Oboes
UNIS.
(COL 1)
Clarinets
a2
BS CLT
(COL CLAR 1)
Bassoons
OPEN
a2 "DRAMATICO"
Horns
(COL 1)
Trumpets
Trombones
Tuba
(COL 4)
(a2)
62
64
Percussion
DRS
TIMP
Synth I
Piano
(CUE)
Harp
SYNTH II
(61)
(62)
(63)
(64)
Violin
Viola
Cello
Bass

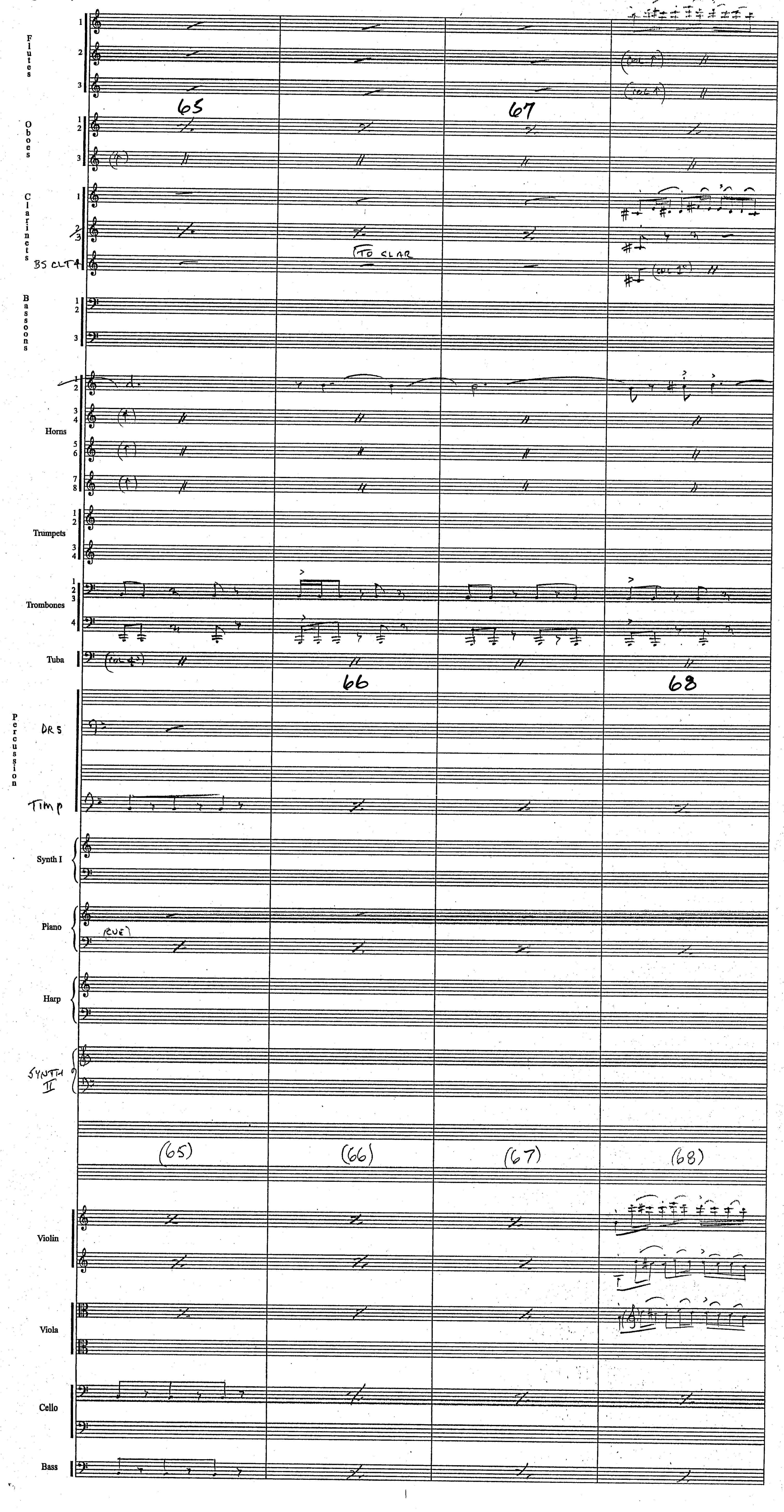
Flutes
65
67
Oboes
Clarinets
BS CL
TO CLAR
Bassoons
Horns
Trumpets
Trombones
Tuba
66
68
Percussion
DRS
Timp
Synth I
Piano
CUE
Harp
SYNTH II
(65)
(66)
(67)
(68)
Violin
Viola
Cello
Bass

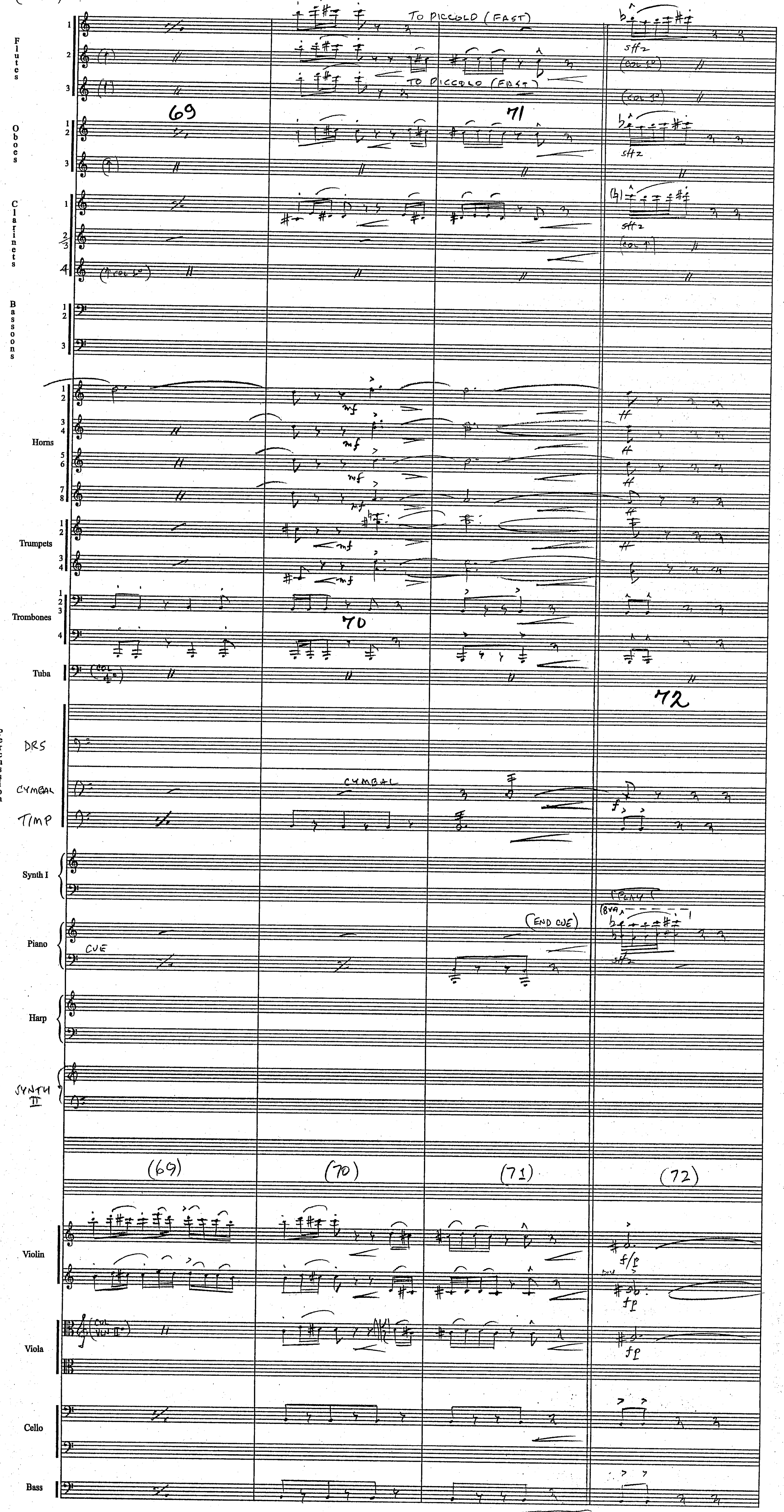
Flutes
Oboes
Clarinets
Bassoons
Horns
Trumpets
Trombones
Tuba
Percussion
DRS
CYMBAL
TIMP
Synth I
Piano
Harp
SYNTH II
Violin
Viola
Cello
Bass
69
70
71
72
TO PICCOLO (FAST)
CYMBAL
CUE
(END CUE)
(69)
(70)
(71)
(72)

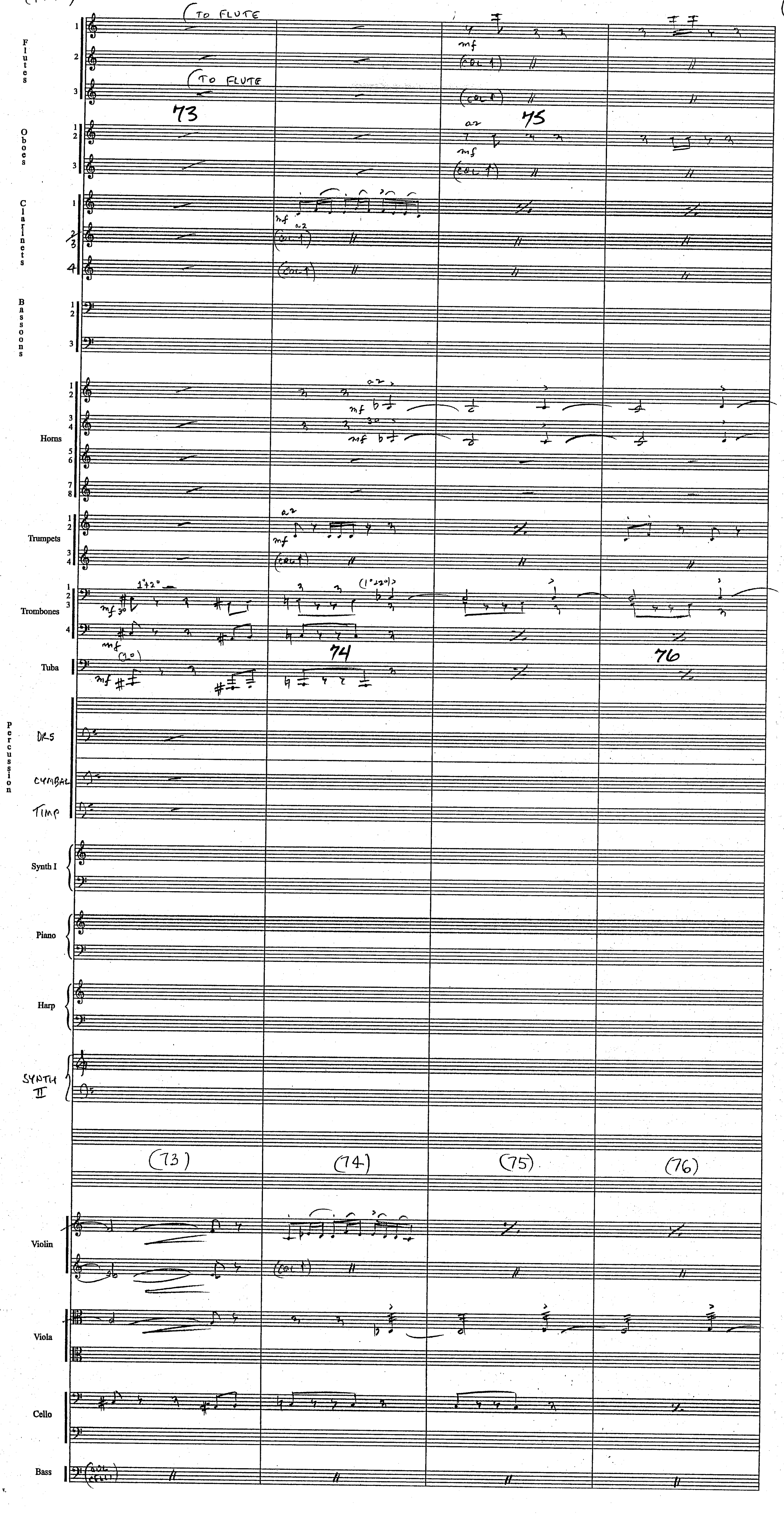
Flutes
(TO FLUTE
(TO FLUTE
73
75
Oboes
Clarinets
Bassoons
Horns
Trumpets
Trombones
74
76
Tuba
Percussion
DRS
CYMBAL
TIMP
Synth I
Piano
Harp
SYNTH II
(73)
(74)
(75)
(76)
Violin
Viola
Cello
Bass

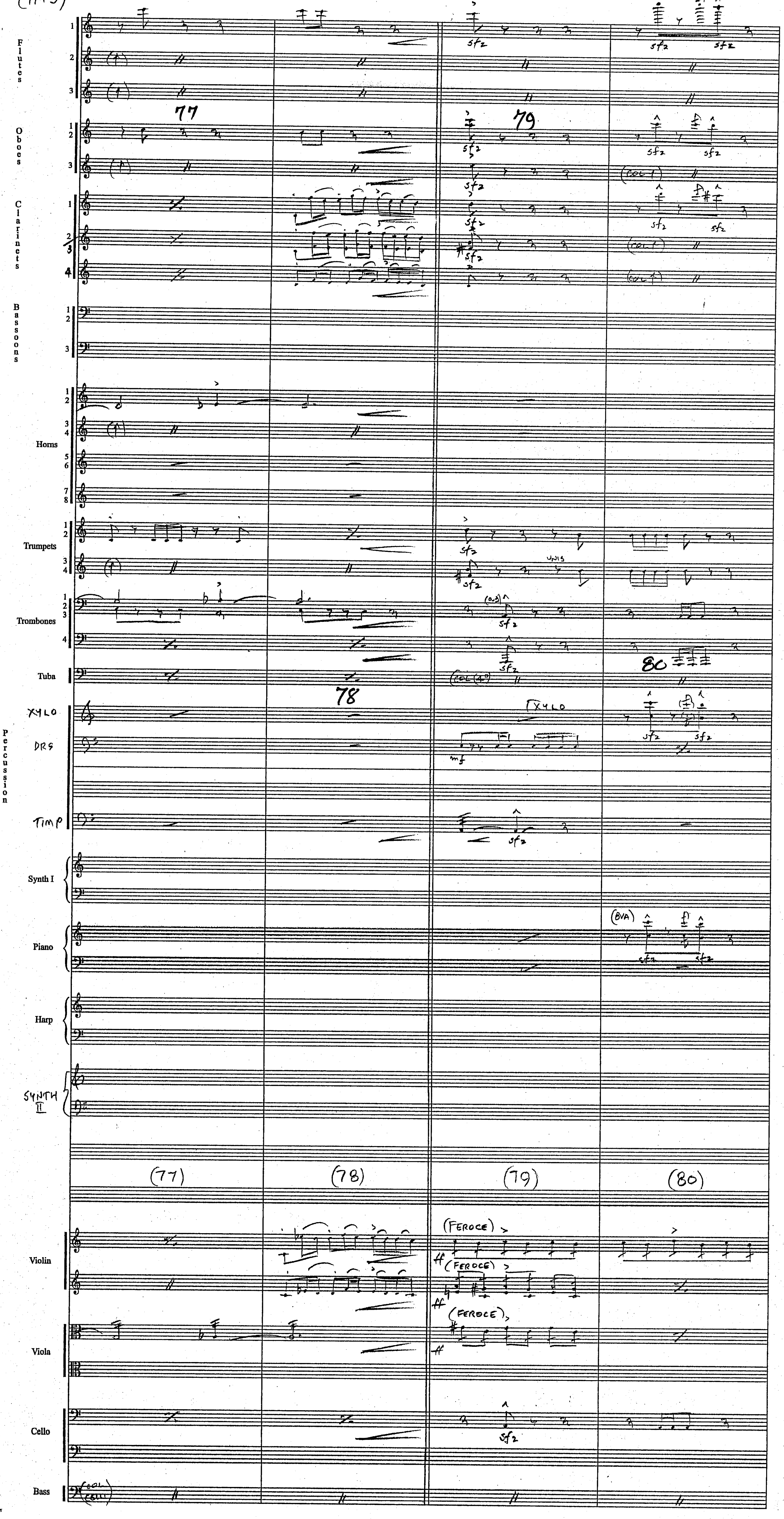
Flutes
Oboes
Clarinets
Bassoons
Horns
Trumpets
Trombones
Tuba
XYLO
DRS
Percussion
TIMP
Synth I
Piano
Harp
SYNTH II
Violin
Viola
Cello
Bass
77
78
79
80
(77)
(78)
(79)
(80)
(FEROCE)
XYLO
(8VA)

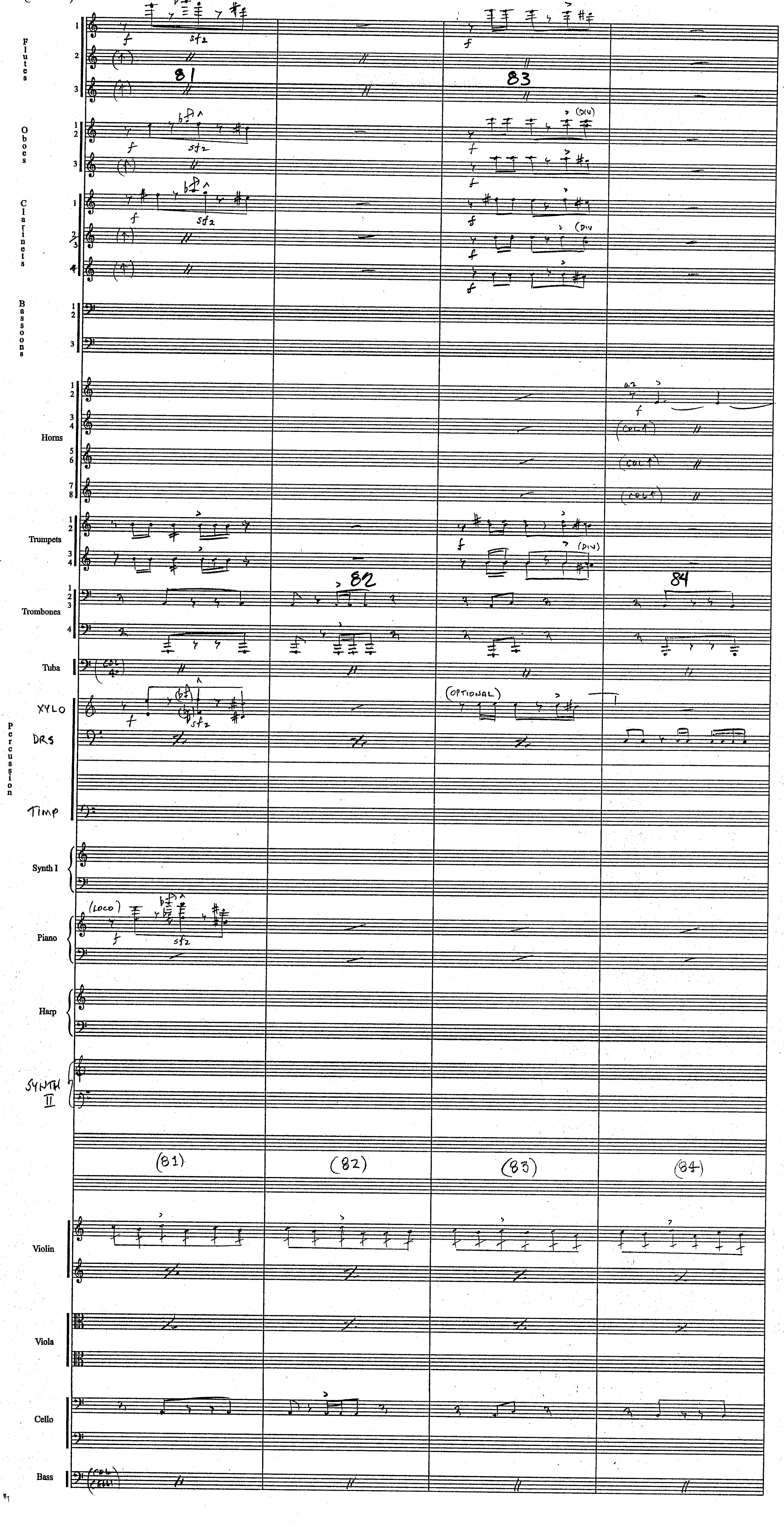
Flutes
Oboes
Clarinets
Bassoons
Horns
Trumpets
Trombones
Tuba
XYLO
DRS
Percussion
TIMP
Synth I
Piano
Harp
SYNTH II
Violin
Viola
Cello
Bass
81
82
83
84
(OPTIONAL)
(LOCO)
(DIV)
a2
(81)
(82)
(83)
(84)

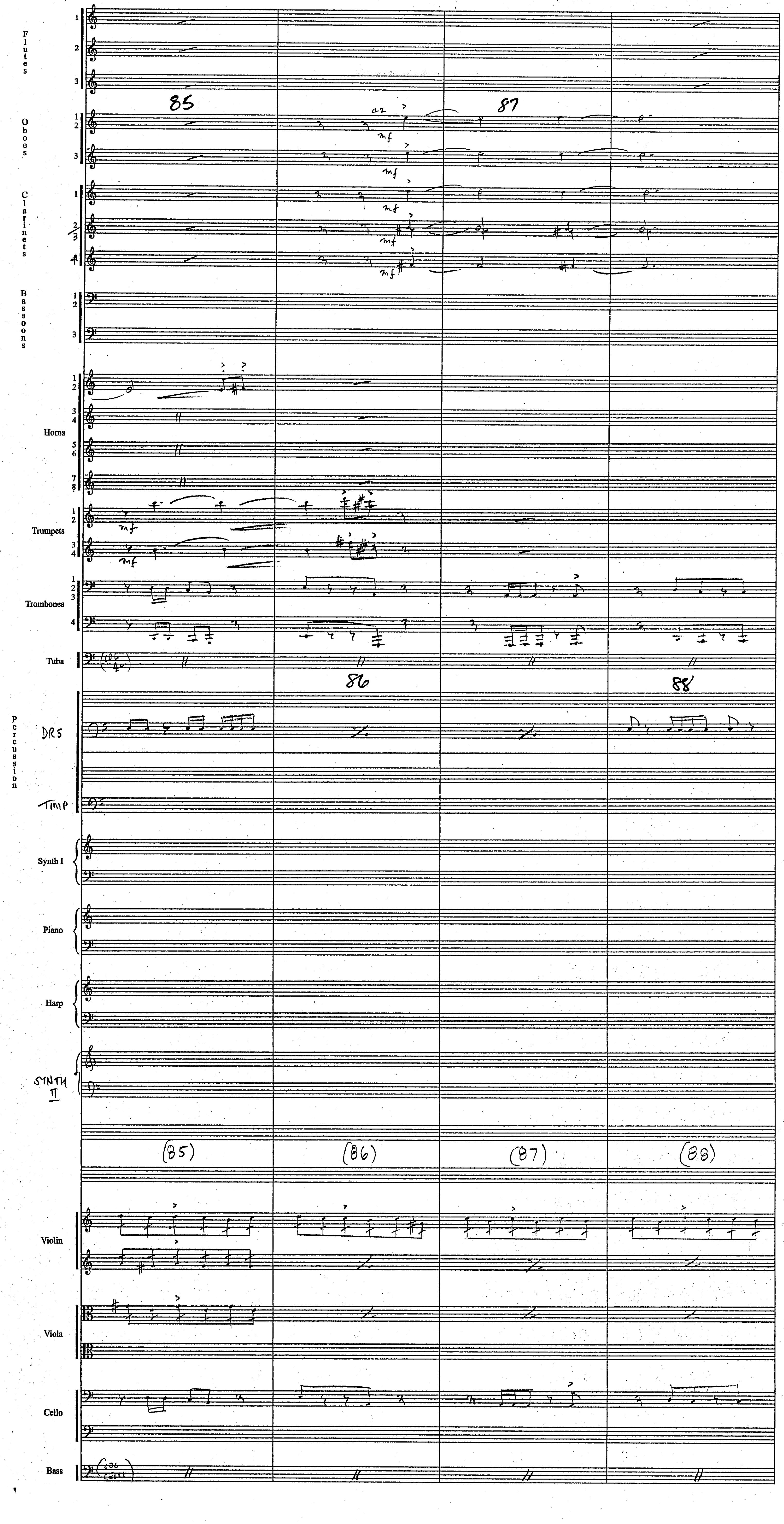
Flutes
Oboes
Clarinets
Bassoons
Horns
Trumpets
Trombones
Tuba
Percussion
DRS
TIMP
Synth I
Piano
Harp
SYNTH II
Violin
Viola
Cello
Bass
85
86
87
88
(85)
(86)
(87)
(88)
a2
mf

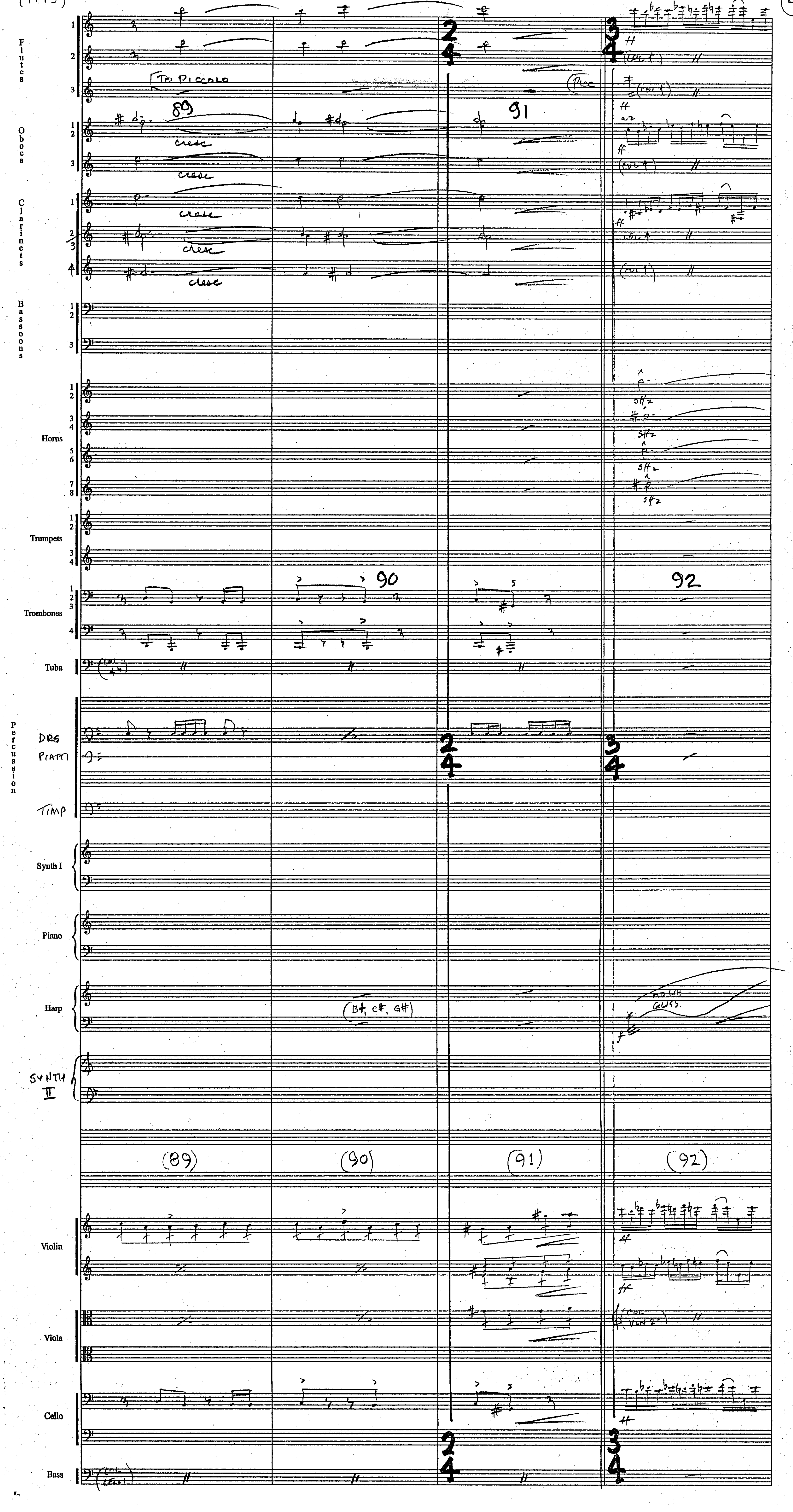
Flutes
TO PICCOLO
Oboes
Clarinets
cresc
Bassoons
Horns
Trumpets
Trombones
Tuba
Percussion
DRS
PIATTI
TIMP
Synth I
Piano
Harp
(B#, C#, G#)
SYNTH II
89
90
91
92
(89)
(90)
(91)
(92)
Violin
Viola
Cello
Bass

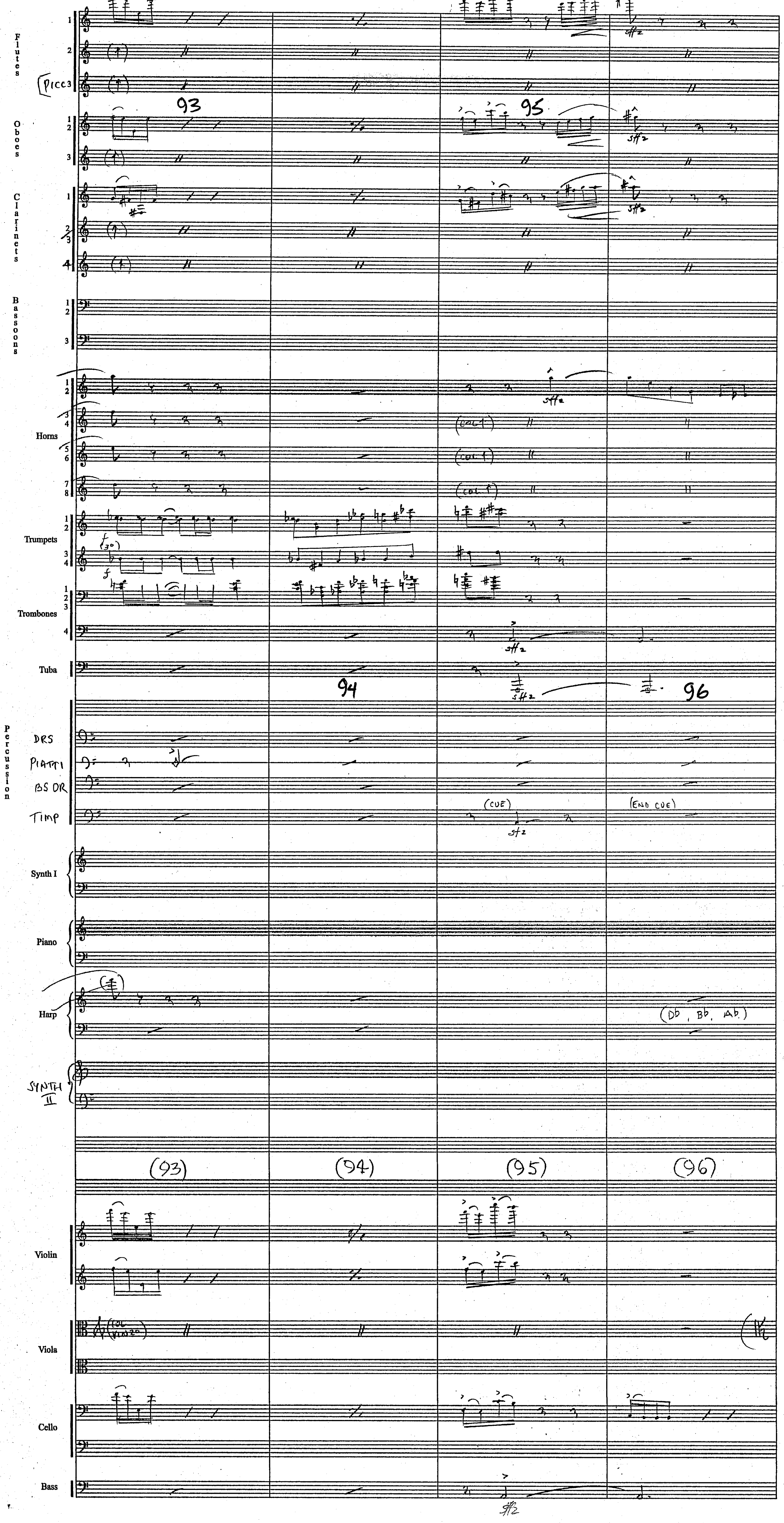
Flutes
PICC
Oboes
Clarinets
Bassoons
Horns
Trumpets
Trombones
Tuba
Percussion
DRS
PIATTI
BS DR
TIMP
Synth I
Piano
Harp
SYNTH II
Violin
Viola
Cello
Bass
93
94
95
96
(93)
(94)
(95)
(96)
(COL 1)
(CUE)
(END CUE)
(D♭, B♭, A♭)
(COL VLN 2o)

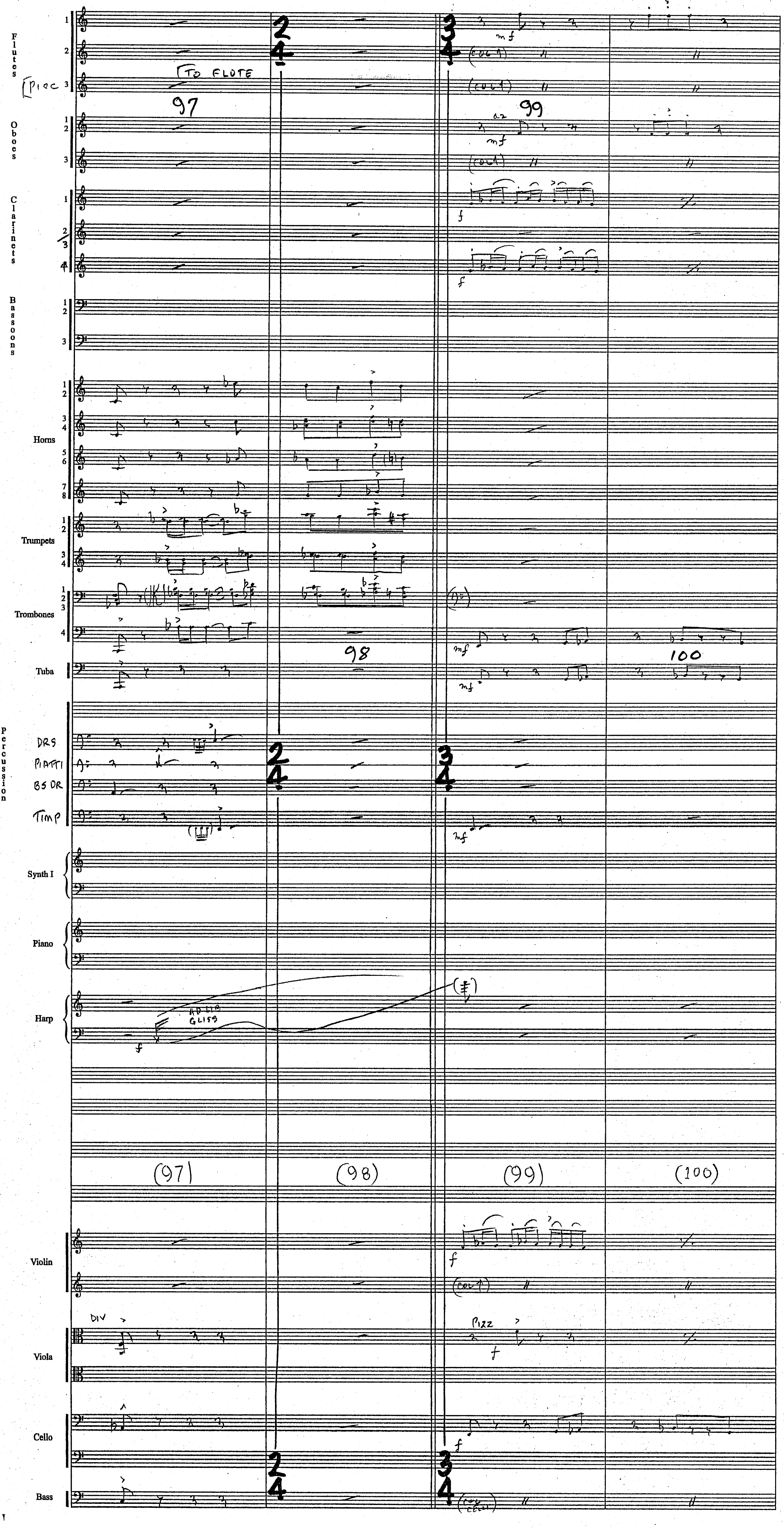
Flutes
Picc
TO FLUTE
97
98
99
100
Oboes
Clarinets
Bassoons
Horns
Trumpets
Trombones
Tuba
Percussion
DRS
PIATTI
BS DR
TIMP
Synth I
Piano
Harp
AD LIB GLISS
(97)
(98)
(99)
(100)
Violin
DIV
PIZZ
Viola
Cello
Bass

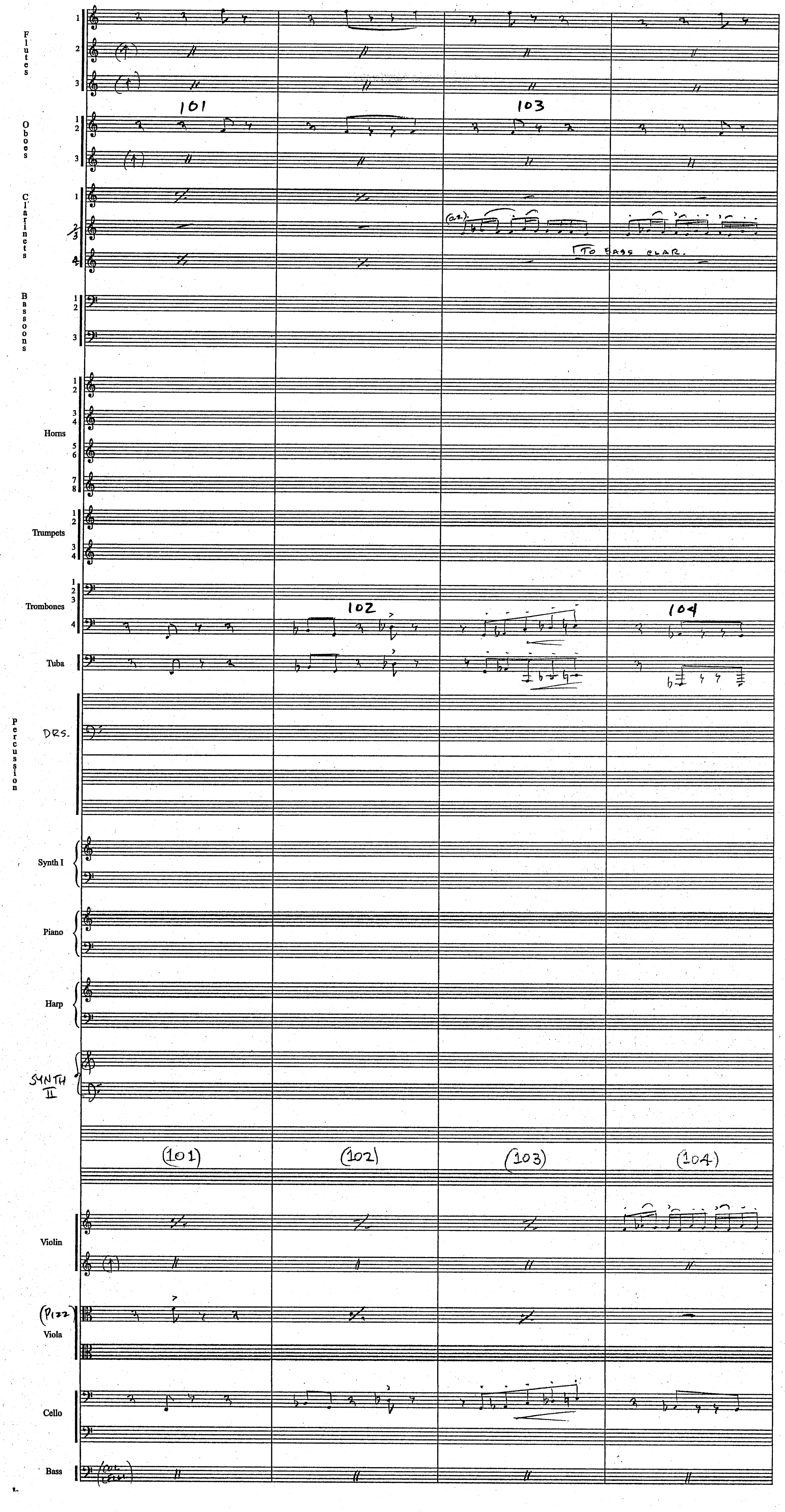
Flutes
Oboes
Clarinets
Bassoons
Horns
Trumpets
Trombones
Tuba
Percussion
DRS.
Synth I
Piano
Harp
SYNTH II
Violin
(Pizz)
Viola
Cello
Bass
101
102
103
104
(a2.)
TO BASS CLAR.
(101)
(102)
(103)
(104)

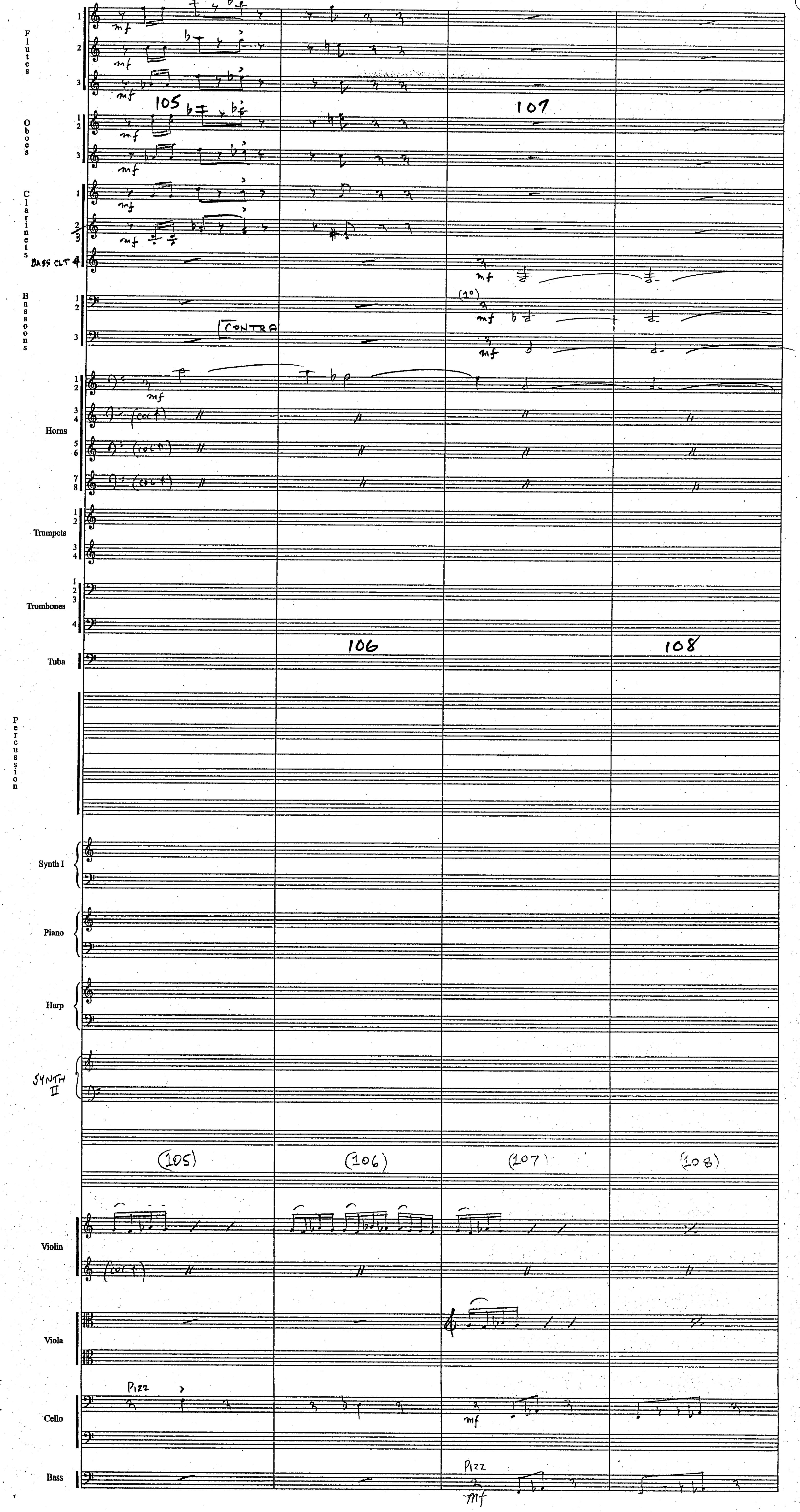
Flutes
Oboes
Clarinets
BASS CLT
Bassoons
CONTRA
Horns
Trumpets
Trombones
Tuba
Percussion
Synth I
Piano
Harp
SYNTH II
Violin
Viola
Cello
Bass
Pizz
105
106
107
108
(105)
(106)
(107)
(108)

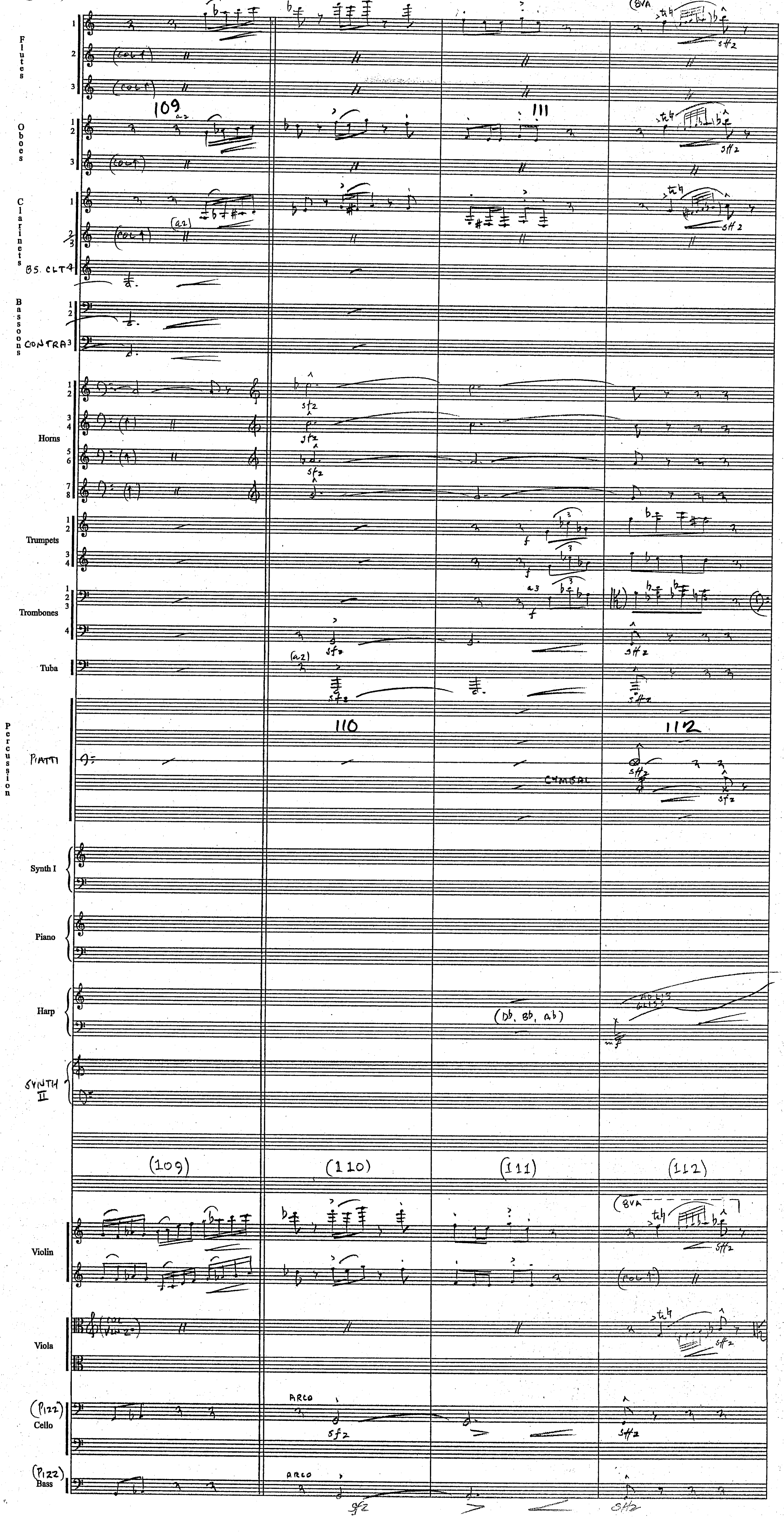
Flutes
Oboes
Clarinets
BS. CLT
Bassoons
CONTRA
Horns
Trumpets
Trombones
Tuba
Percussion
PIATTI
CYMBAL
Synth I
Piano
Harp
(Db, Bb, Ab)
SYNTH II
(109)
(110)
(111)
(112)
Violin
Viola
(PIZZ)
Cello
(PIZZ)
Bass
ARCO
109
110
111
112
(COL 1)
(a2)
8VA
sfz

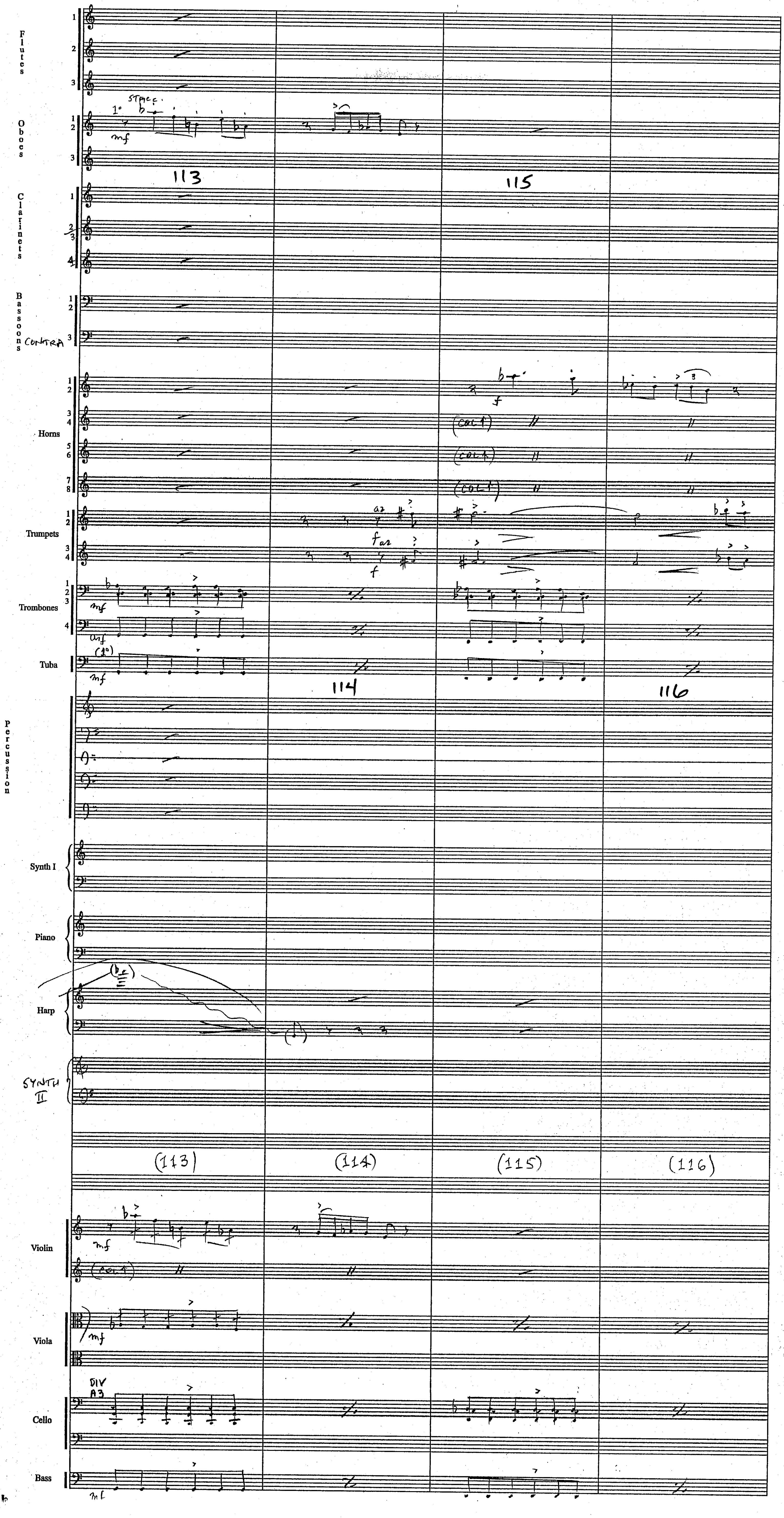
Flutes
Oboes
1° STACC.
mf
113
115
Clarinets
Bassoons
CONTRA
Horns
(COL 1)
f
Trumpets
a2
f a2
Trombones
mf
Tuba
(1°)
114
116
Percussion
Synth I
Piano
Harp
SYNTH II
(113)
(114)
(115)
(116)
Violin
(COL 1)
Viola
Cello
DIV A3
Bass

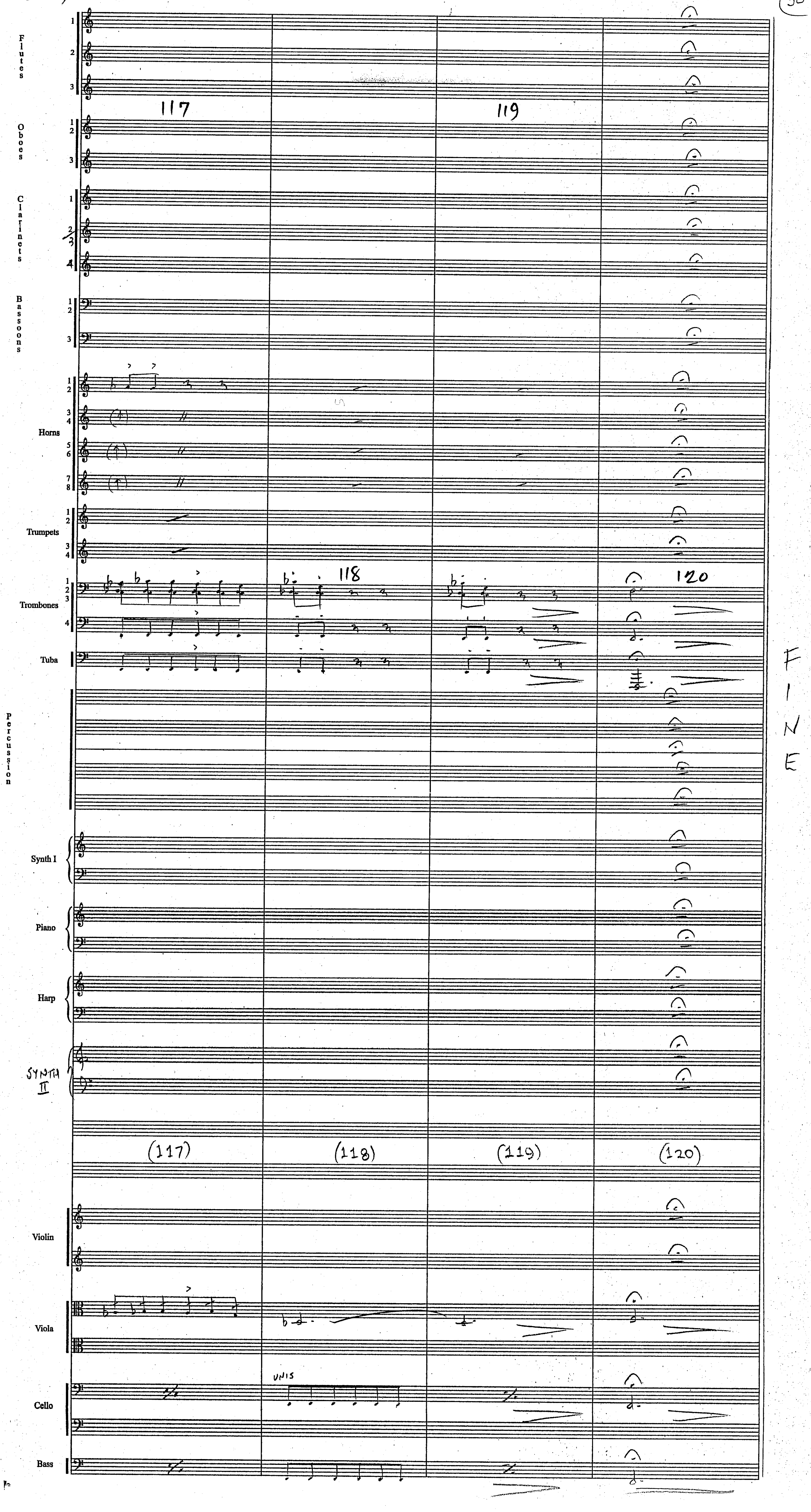
Flutes
Oboes
Clarinets
Bassoons
Horns
Trumpets
Trombones
Tuba
Percussion
Synth I
Piano
Harp
SYNTH II
Violin
Viola
Cello
Bass
117
118
119
120
(117)
(118)
(119)
(120)
UNIS
FINE

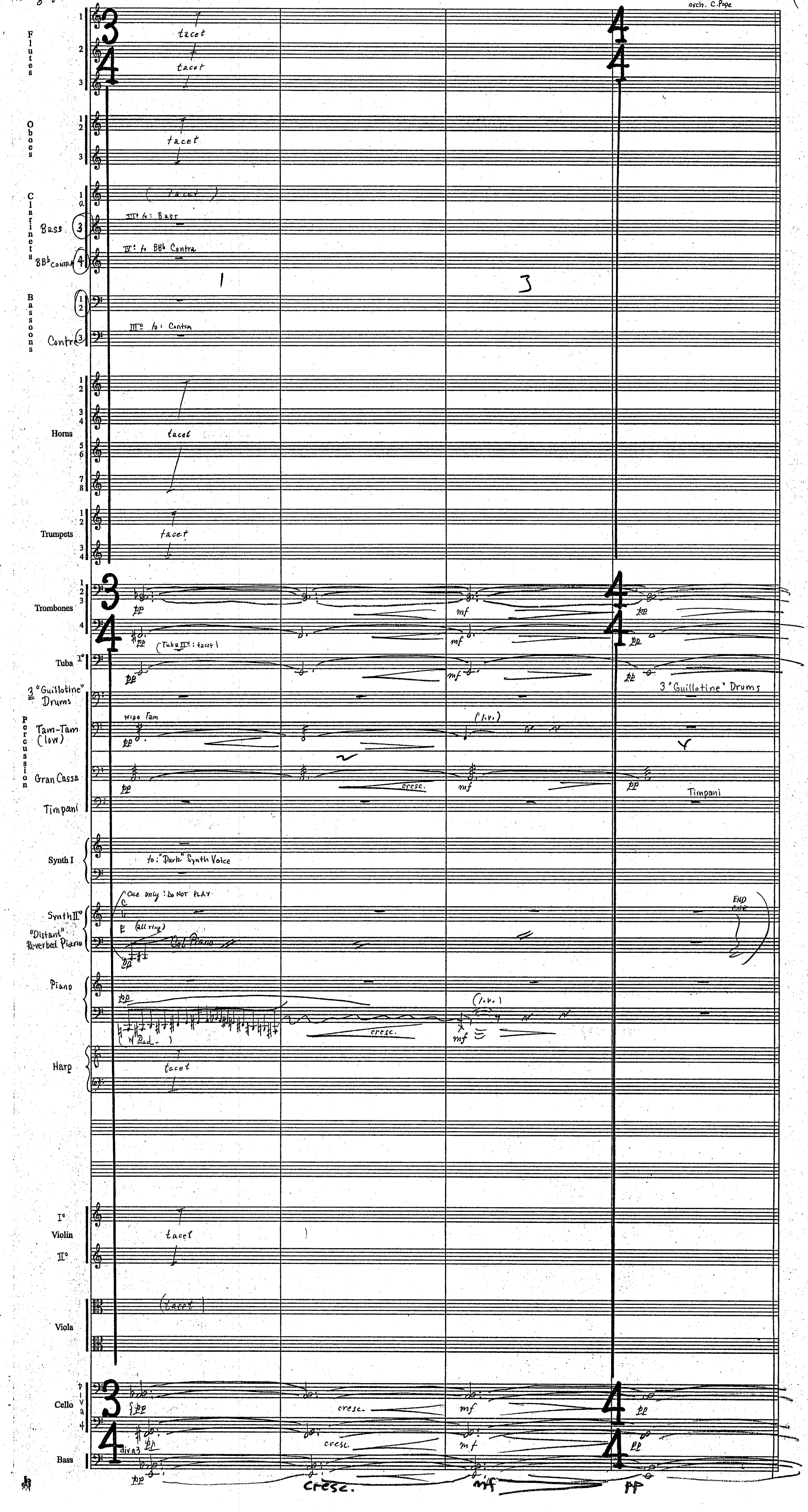
Flutes
tacet
Oboes
Clarinets
Bass
BB♭ Contra
III° to: Bass
IV: to BB♭ Contra
Bassoons
Contra
III° to: Contra
Horns
Trumpets
Trombones
(Tuba II°: tacet)
Tuba I°
3 "Guillotine" Drums
Percussion
Tam-Tam (low)
wipe Tam
(l.v.)
Gran Cassa
cresc.
Timpani
Synth I
to: "Dark" Synth Voice
Synth II°
"Distant" Reverbed Piano
One only: DO NOT PLAY
(all ring)
Col Piano
END
Piano
(W Ped.)
Harp
Violin
Viola
Cello
Bass
div a 3
cresc.
mf
pp

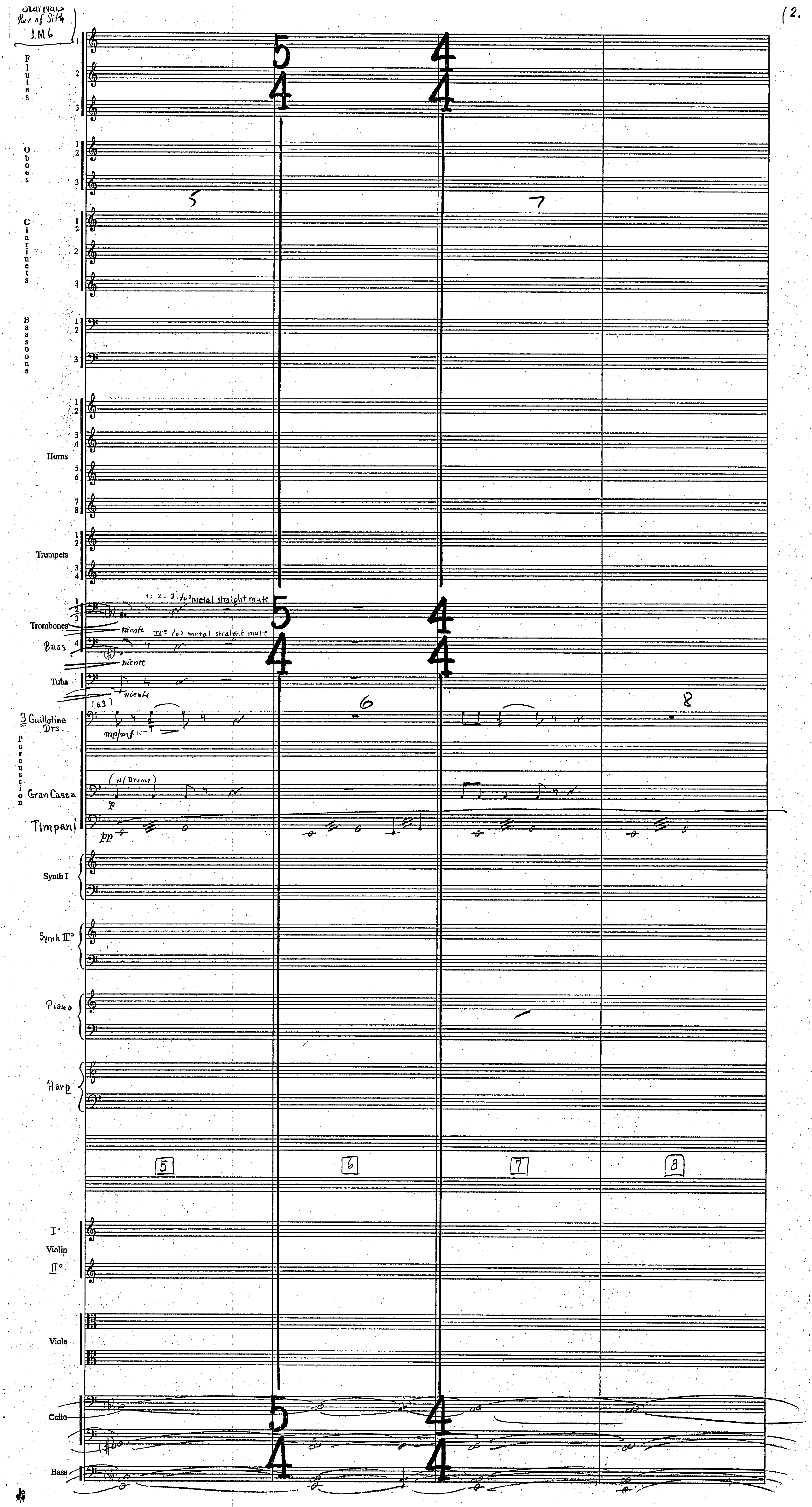
Starwars Rev of Sith 1M6
12.
Flutes
Oboes
Clarinets
Bassoons
Horns
Trumpets
Trombones
Bass
Tuba
1. 2. 3. to: metal straight mute
II° to: metal straight mute
niente
3 Guillotine Drs.
Percussion
Gran Cassa
(w/ Drums)
Timpani
pp
Synth I
Synth II°
Piano
Harp
5
6
7
8
I° Violin II°
Viola
Cello
Bass

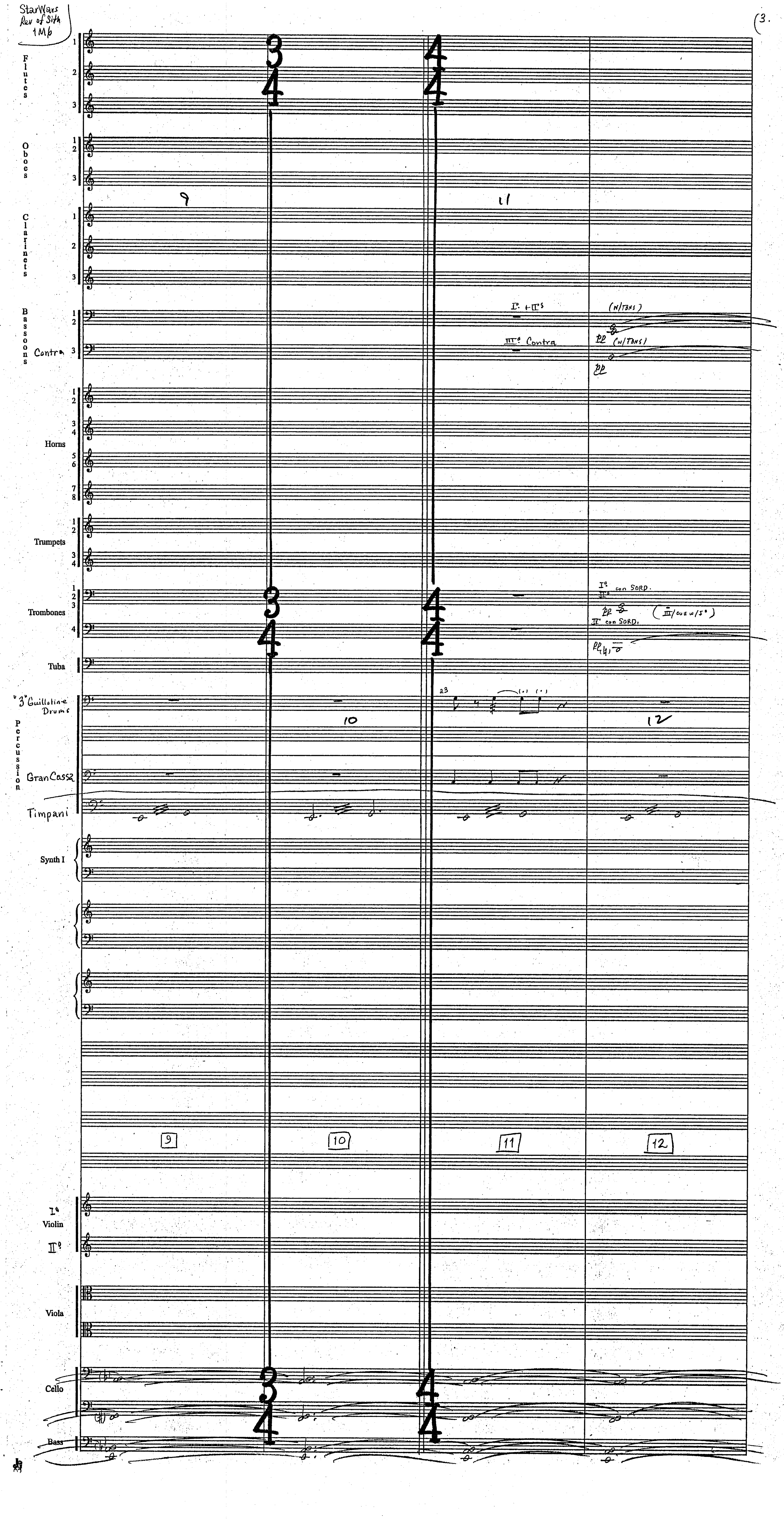
StarWars
Rev of Sith
1M6
3.
Flutes
Oboes
Clarinets
Bassoons
Contra
Horns
Trumpets
Trombones
Tuba
"3" Guillotine Drums
Percussion
Gran Cassa
Timpani
Synth I
I° Violin II°
Viola
Cello
Bass
III° Contra
(w/TBNS)
pp
con SORD.
9
10
11
12

Star Wars
Rev of Sith
1M6

(4.

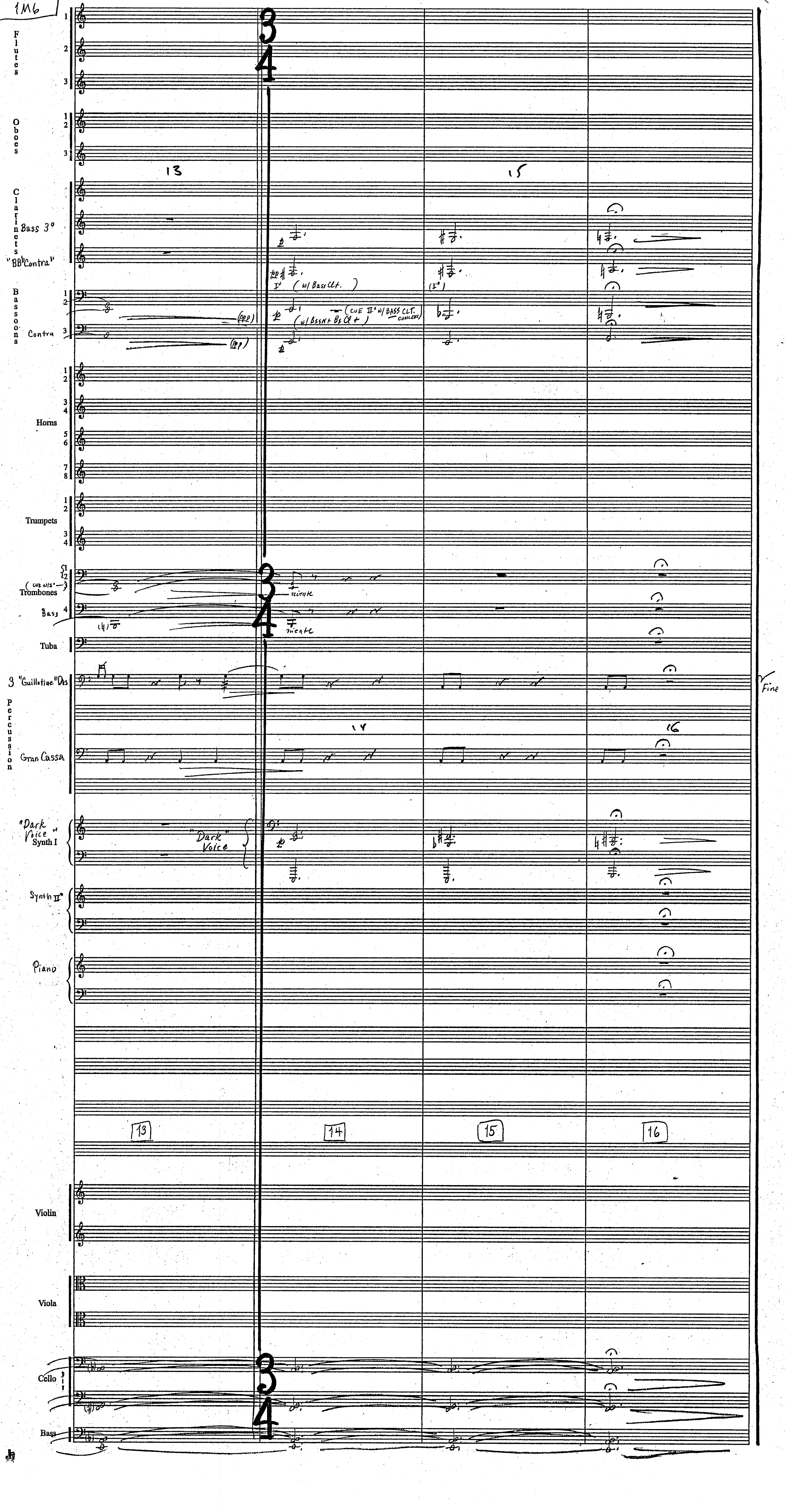

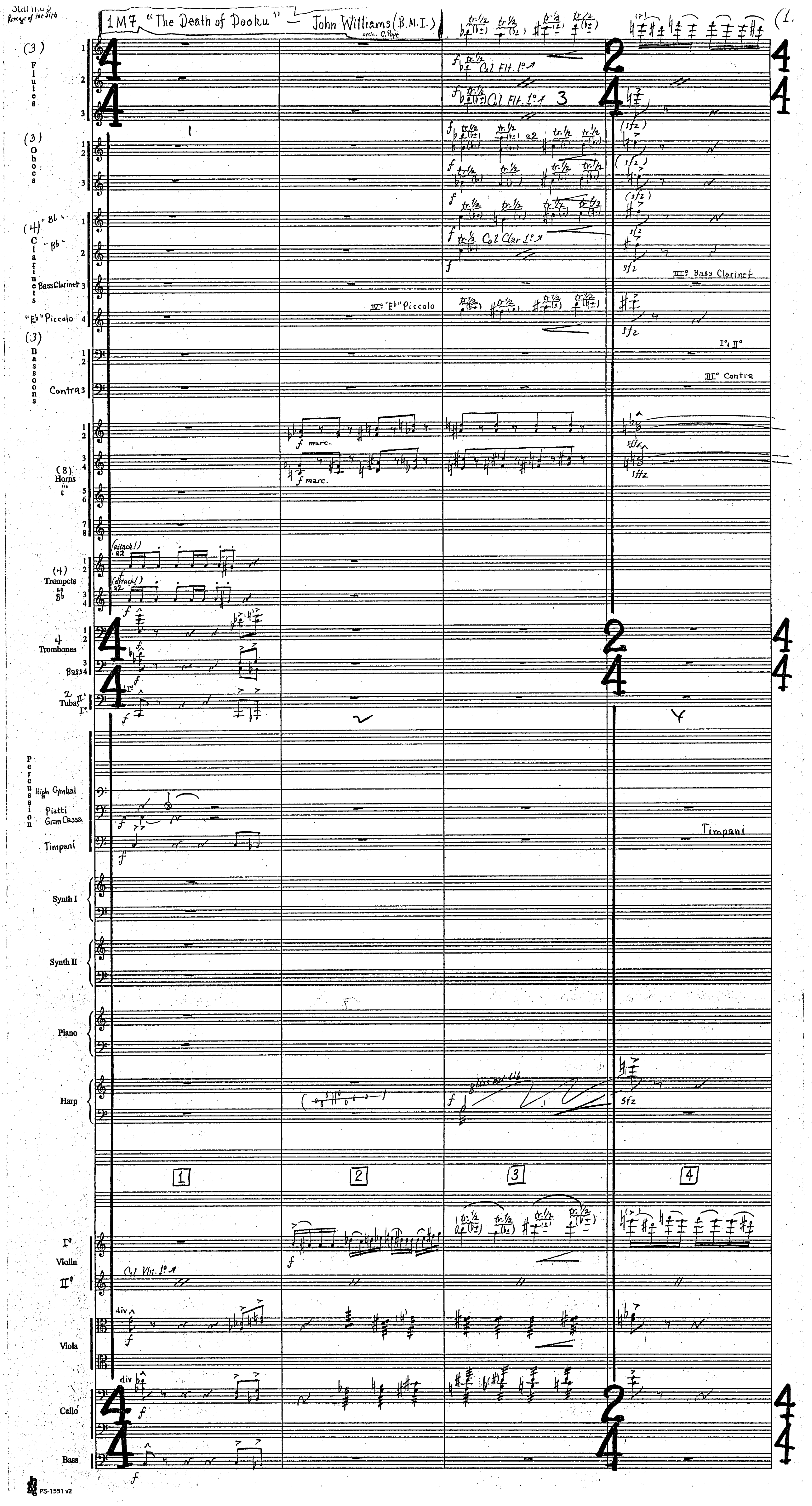
Star Wars
Revenge of the Sith
1M7 "The Death of Dooku" — John Williams (B.M.I.)
orch. C. Pope
(3) Flutes
(3) Oboes
(4) "Bb" Clarinets
Bass Clarinet
"Eb" Piccolo
(3) Bassoons
Contra
(8) Horns in F
(4) Trumpets in Bb
4 Trombones
Bass
2 Tubas
Percussion
High Cymbal
Piatti
Gran Cassa
Timpani
Synth I
Synth II
Piano
Harp
Iº Violin IIº
Viola
Cello
Bass
Col Flt. 1º
Col Clar 1º
IVº "Eb" Piccolo
IIIº Bass Clarinet
Iº + IIº
IIIº Contra
f marc.
sfz
sffz
(attack!)
a2
Col Vln. 1º
div
gliss ad lib
1
2
3
4
PS-1551 v2

Star Wars
Rev of Sith
1M7

(2-

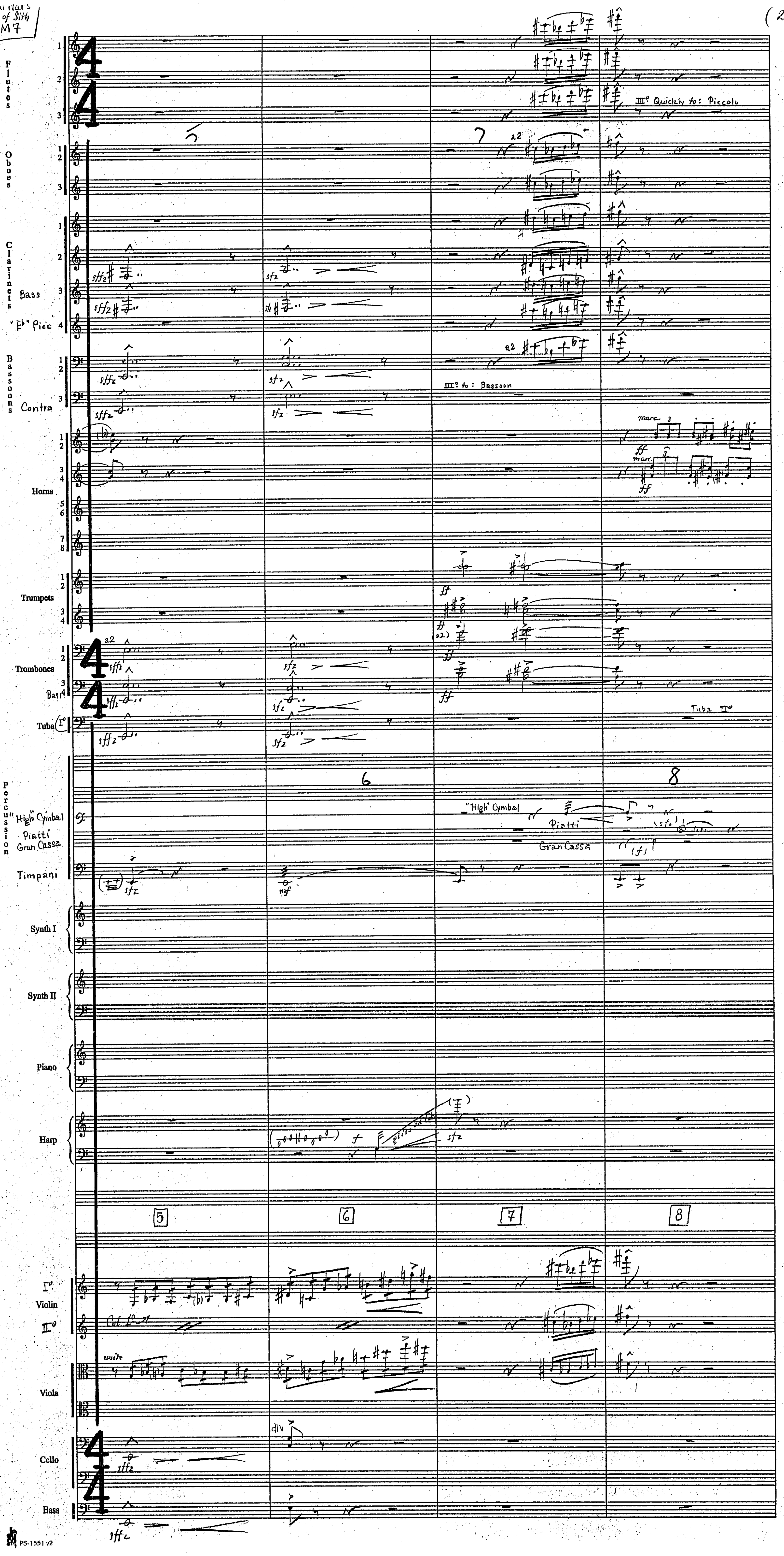

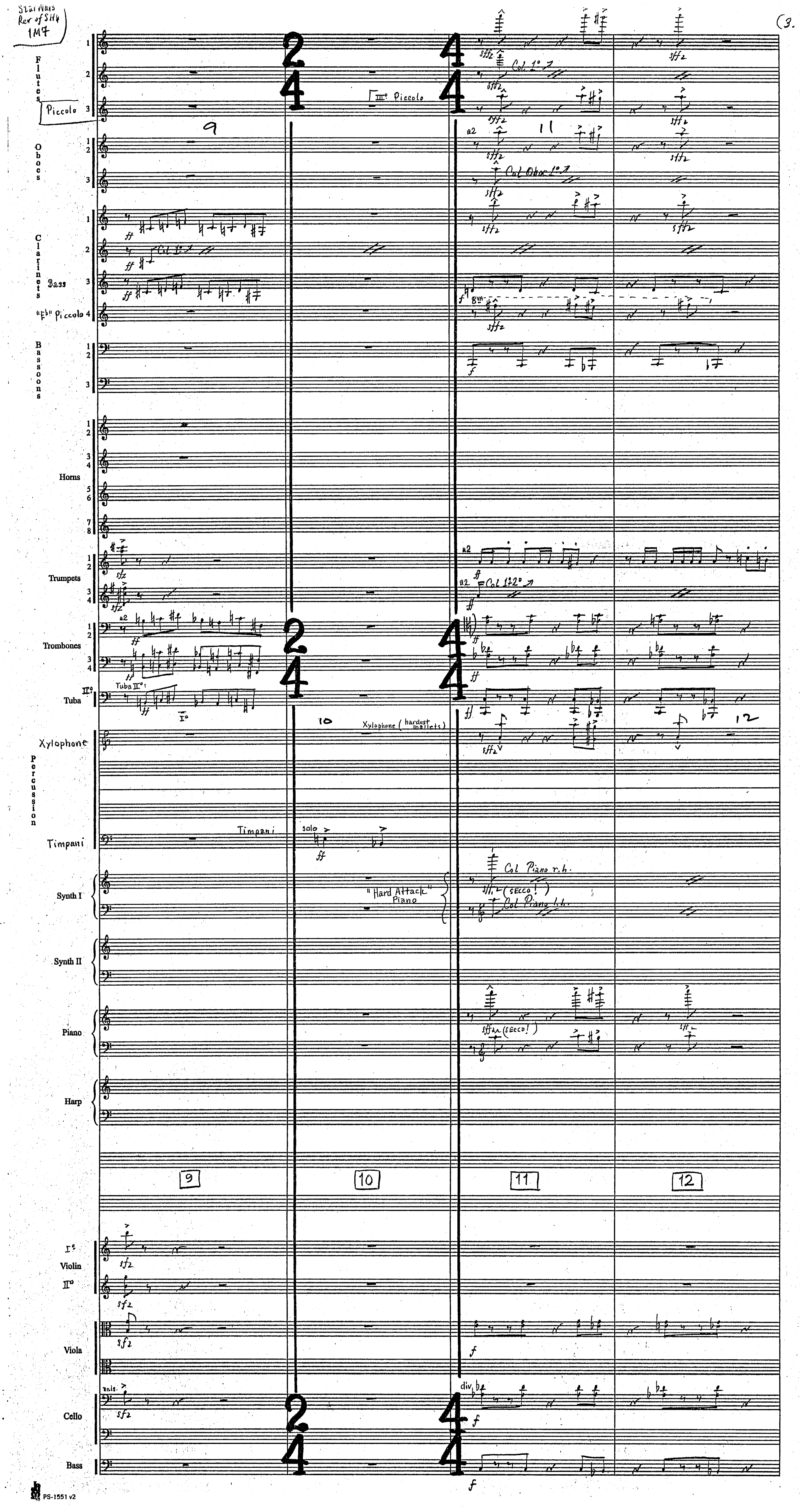

Star Wars Rev of SW4 1M7
(3.
Flutes
Piccolo
III° Piccolo
Col 1° 7
Oboes
Col Obo 1° 7
Clarinets
Col 1° 7
Bass
"Eb" Piccolo
8va
Bassoons
Horns
Trumpets
Col 1+2° 7
Trombones
Tuba
Tuba II°:
Xylophone
Xylophone (hardest mallets)
Percussion
Timpani
solo
Synth I
"Hard Attack" Piano
Col Piano r.h.
(secco!)
Col Piano l.h.
Synth II
Piano
(secco!)
Harp
9
10
11
12
I° Violin II°
Viola
Cello
unis.
div.
Bass
PS-1551 v2

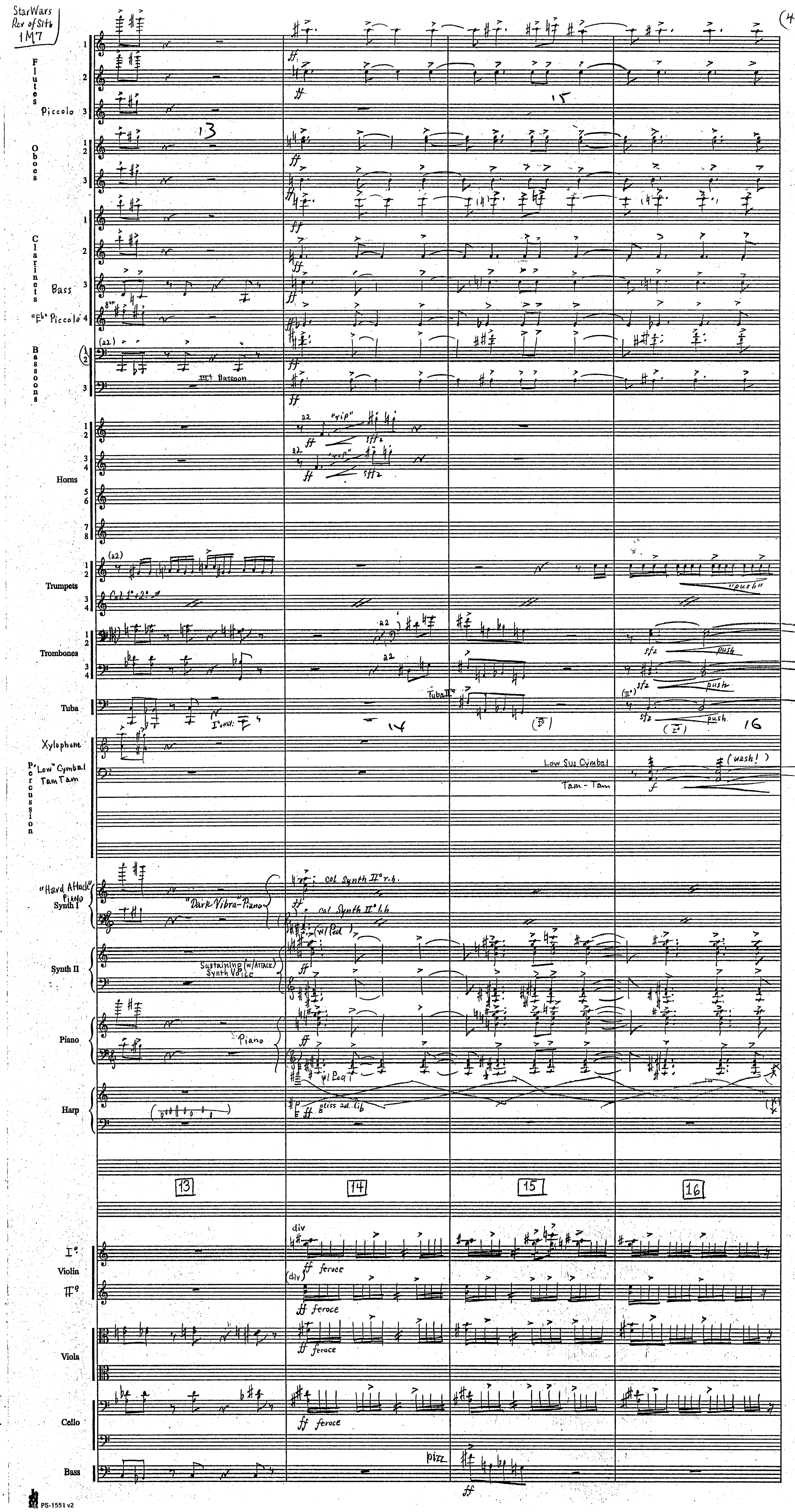

StarWars
Rev of Sith
1M7
4.
Flutes
Piccolo
Oboes
Clarinets
Bass
"E♭" Piccolo
Bassoons
III° Bassoon
Horns
"rip"
Trumpets
"push"
Trombones
push
Tuba
Tuba II°
I° only
Xylophone
"Low" Cymbal
Tam Tam
Percussion
Low Sus Cymbal
Tam-Tam
(wash!)
"Hard Attack" Piano Synth I
"Dark Vibra-Piano"
col Synth II° r.h.
col Synth II° l.h.
Synth II
Sustaining (w/Attack) Synth Voice
Piano
Harp
gliss ad. lib
13
14
15
16
div
Violin
ff feroce
Viola
Cello
Bass
pizz

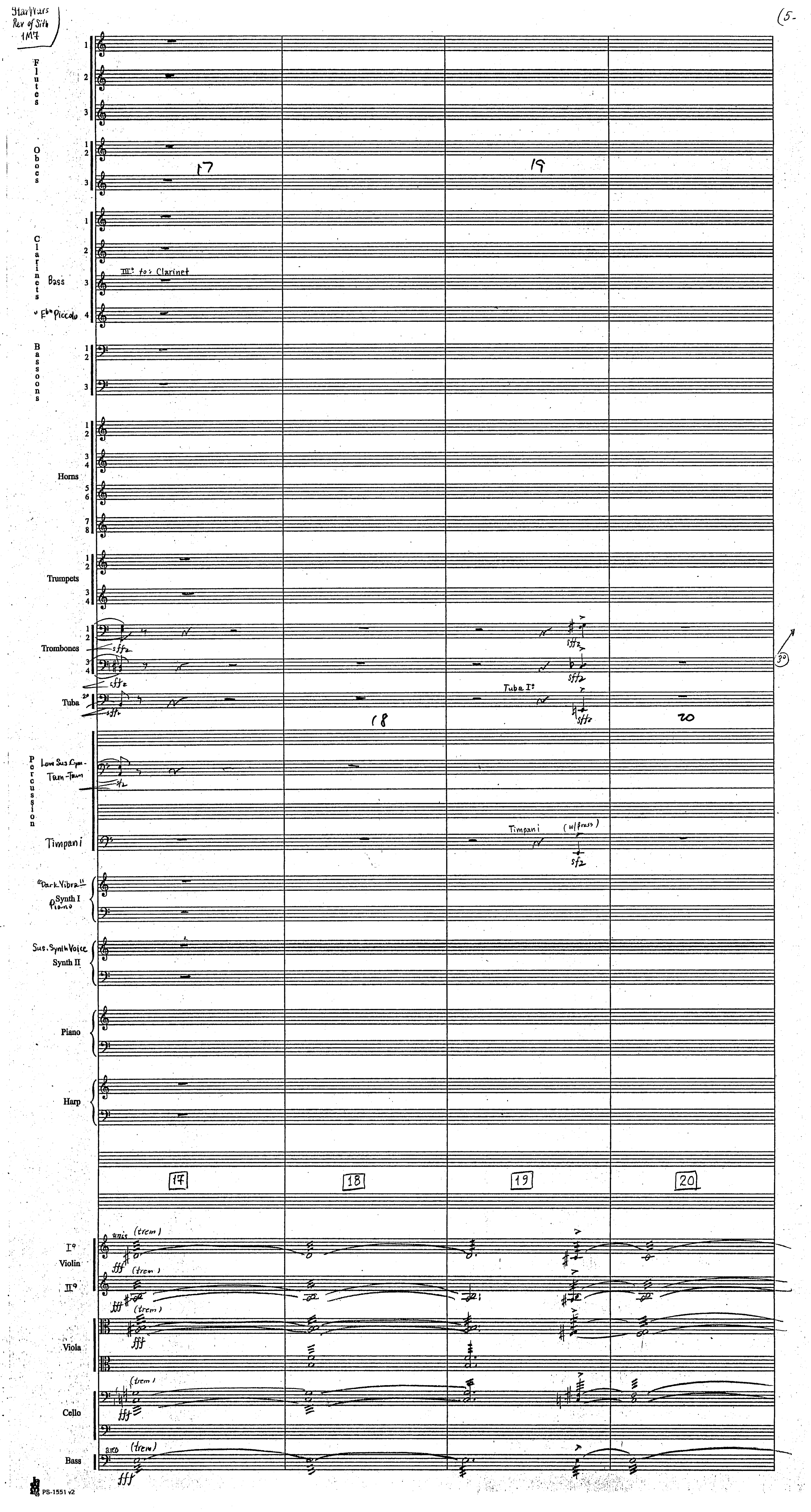
StarWars Rev of Sith 1M7
(5-
Flutes
Oboes
Clarinets
Bass
III° to: Clarinet
Eb Piccolo
Bassoons
Horns
Trumpets
Trombones
sffz
Tuba
Tuba I°
Percussion
Low Sus Cym - Tam-Tam
sfz
Timpani
Timpani (w/brass)
"Dark Vibra" Synth I Piano
Sus. Synth Voice Synth II
Piano
Harp
17
18
19
20
Violin I°
unis (trem)
fff
II°
(trem)
Viola
Cello
Bass
arco (trem)
PS-1551 v2

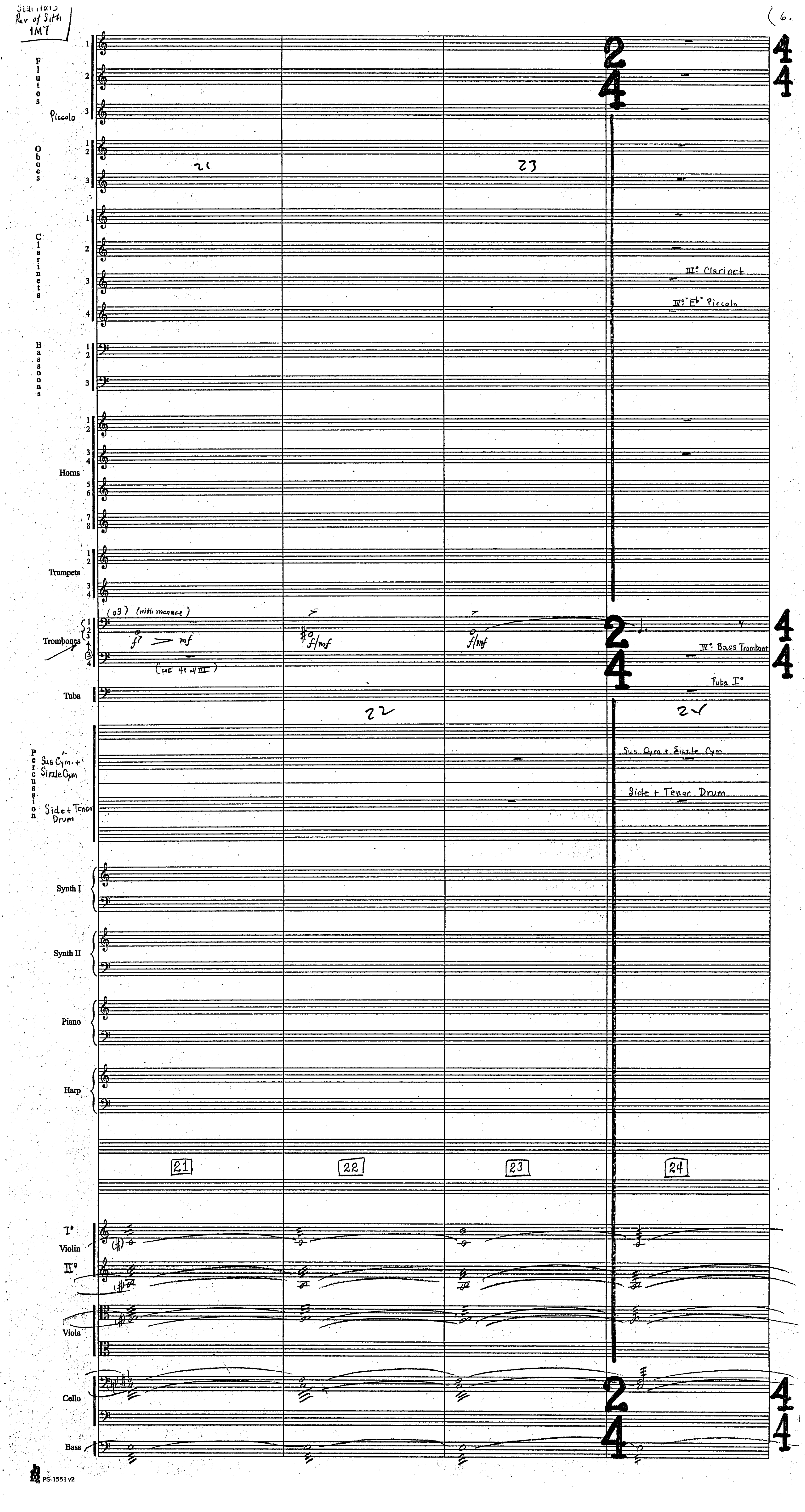

Star Wars
Rev of Sith
1M7
(6.
Flutes
Piccolo
Oboes
Clarinets
III° Clarinet
IV° E♭ Piccolo
Bassoons
Horns
Trumpets
Trombones
(a3) (with menace)
f > mf
(cue 4° w/ III)
f/mf
IV° Bass Trombone
Tuba
Tuba I°
Percussion
Sus Cym. + Sizzle Cym
Side + Tenor Drum
Synth I
Synth II
Piano
Harp
21
22
23
24
I° Violin II°
Viola
Cello
Bass
PS-1551 v2

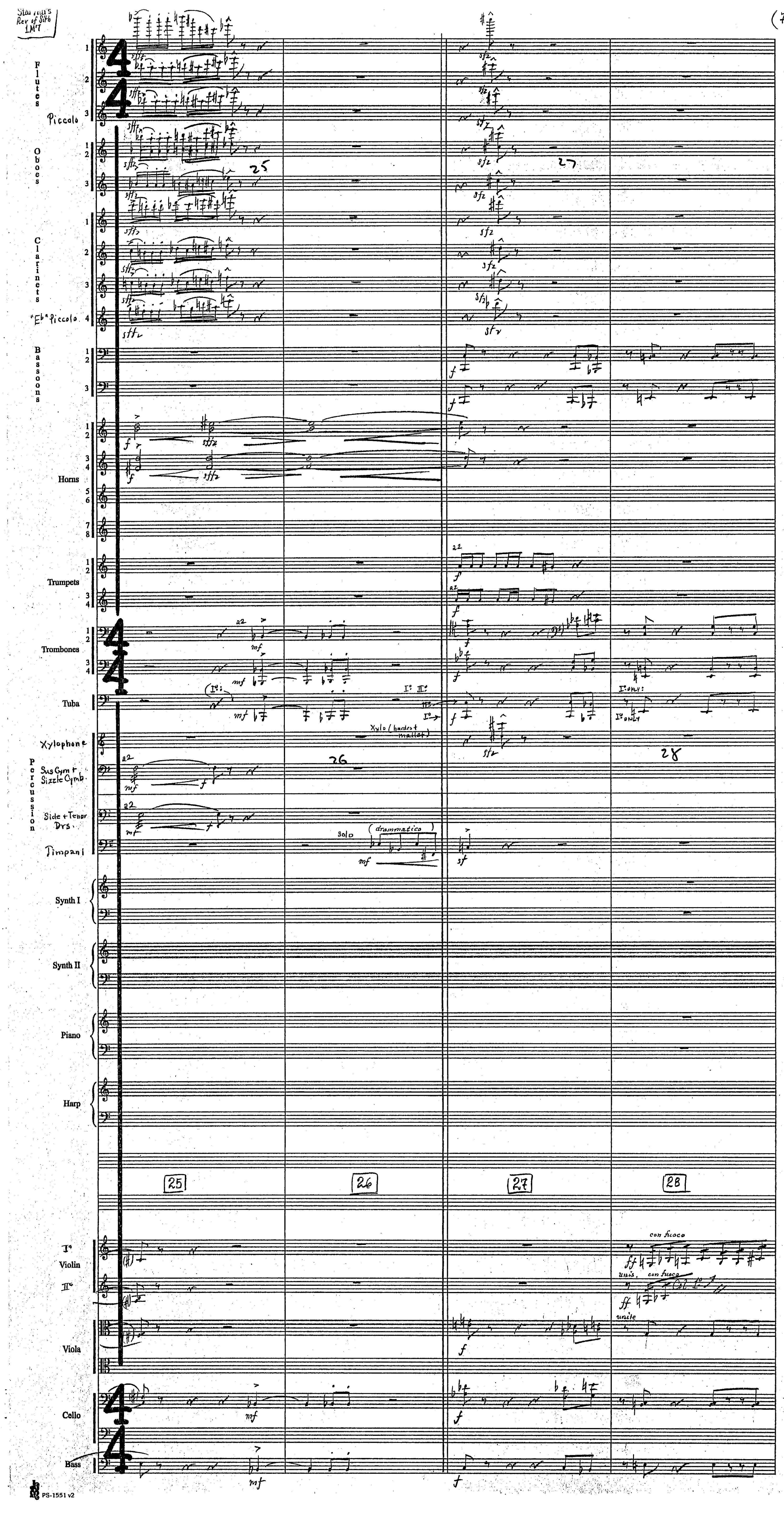
Flutes
Piccolo
Oboes
Clarinets
"Eb" Piccolo
Bassoons
Horns
Trumpets
Trombones
Tuba
Xylophone
Percussion
Sus Cym + Sizzle Cymb.
Side + Tenor Drs.
Timpani
Synth I
Synth II
Piano
Harp
Violin
Viola
Cello
Bass
Xylo (hardest mallet)
solo (drammatico)
con fuoco
unis. con fuoco
unite
I° ONLY
25
26
27
28

Star Wars Rev of Sith 1M7

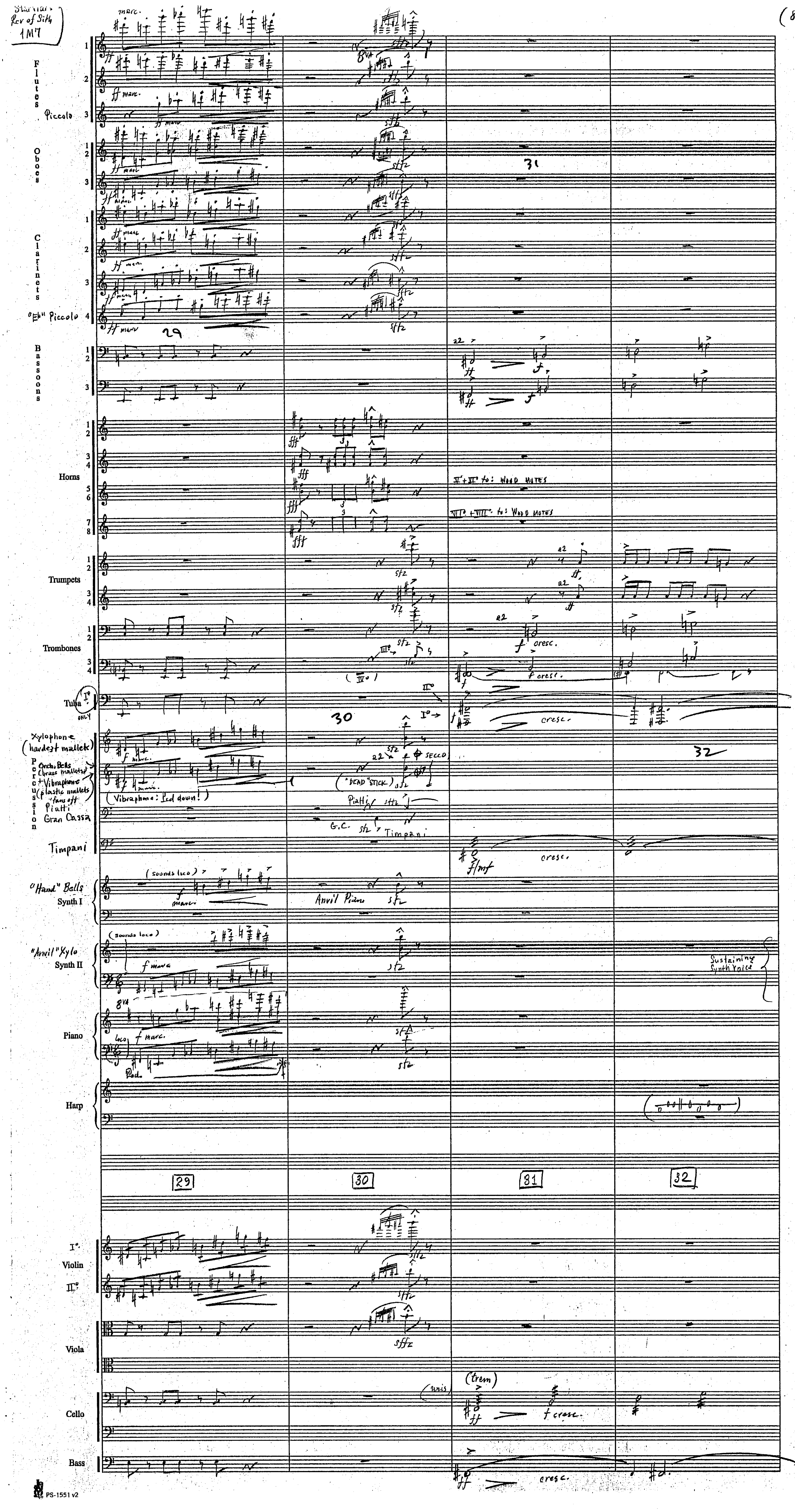

Star Wars Rev of Sith 1M7

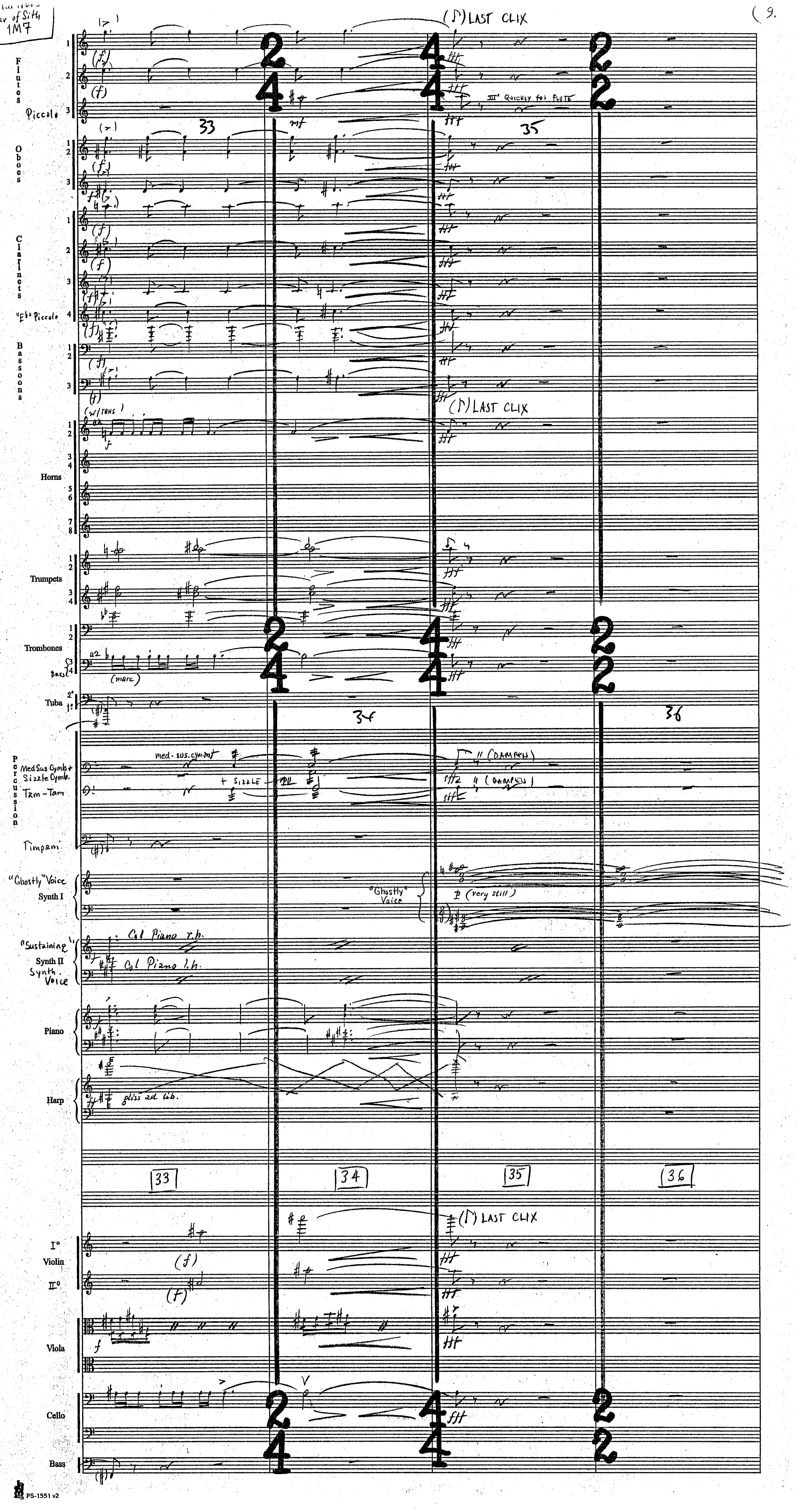

Star Wars Rev of Sith 1M7

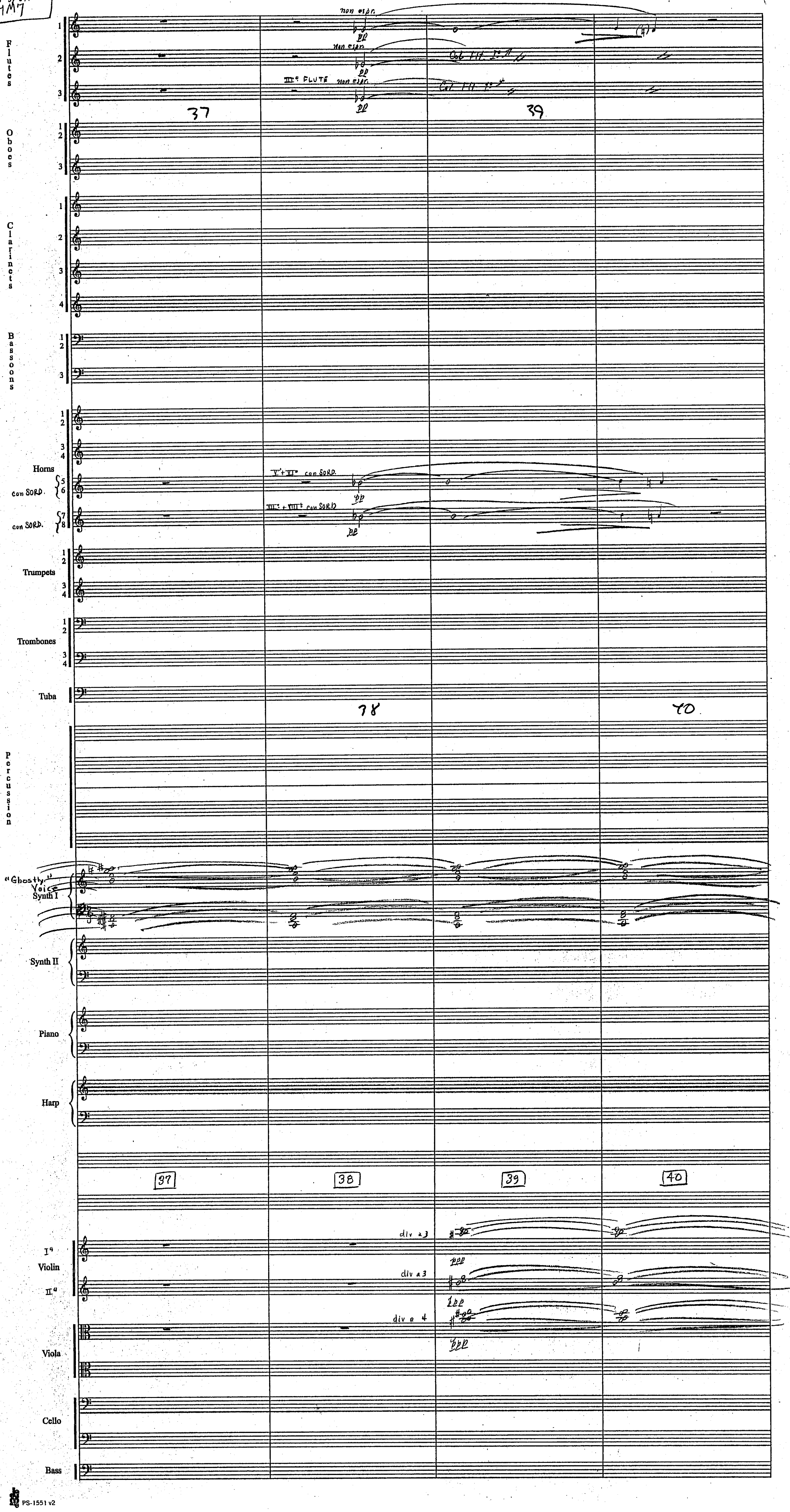

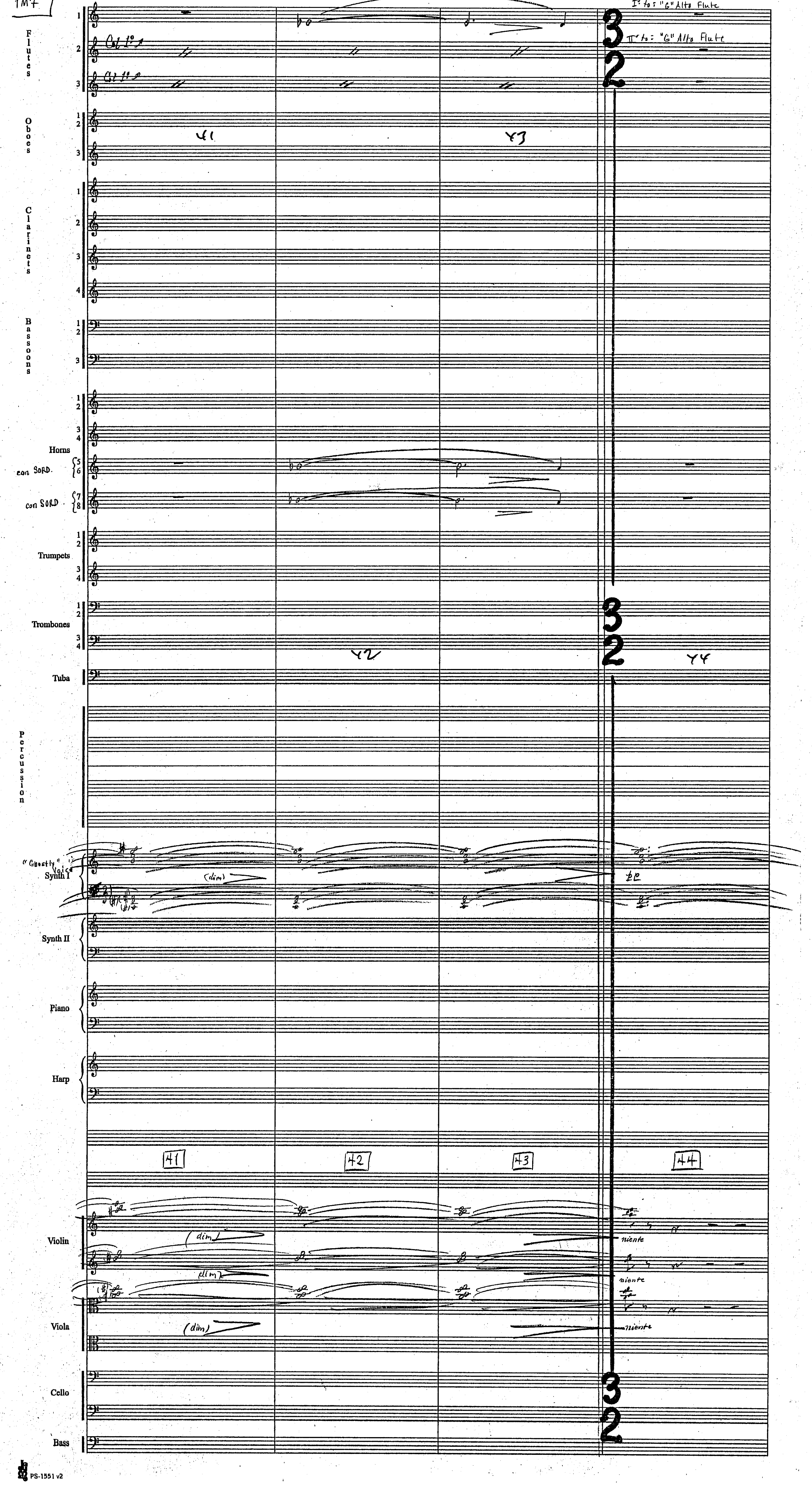
Flutes
Col 1º
Oboes
Clarinets
Bassoons
Horns
con SORD.
Trumpets
Trombones
Tuba
Percussion
"Ghostly" Voice
Synth I
(dim)
Synth II
Piano
Harp
41
42
43
44
Violin
Viola
Cello
Bass
niente
I° to: "G" Alto Flute
II° to: "G" Alto Flute
3
2

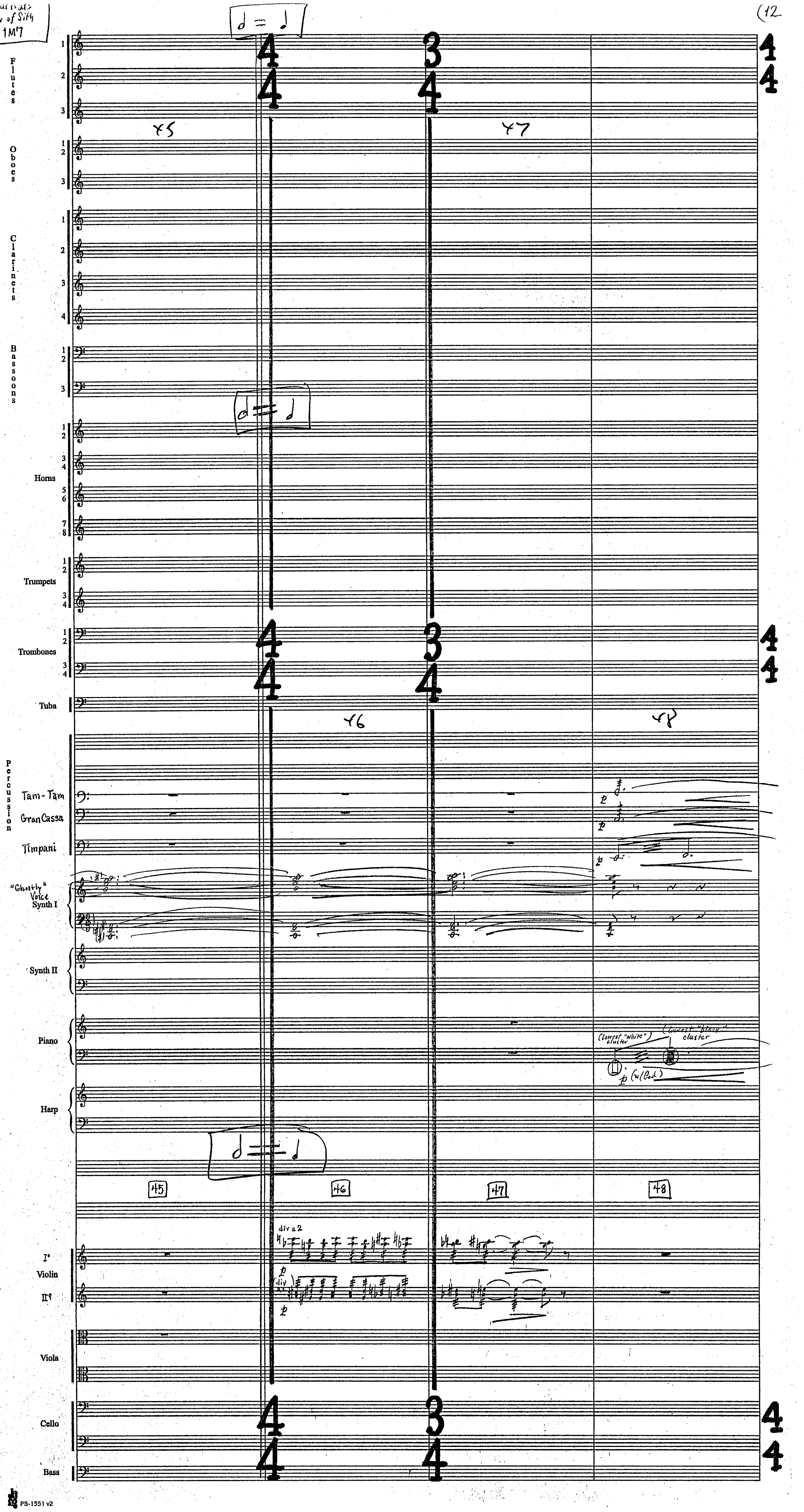
Flutes
Oboes
Clarinets
Bassoons
Horns
Trumpets
Trombones
Tuba
Percussion
Tam-Tam
GranCassa
Timpani
"Ghostly" Voice Synth I
Synth II
Piano
Harp
45
46
47
48
div a 2
(div)
(lowest "white" cluster)
(lowest "black" cluster)
p (w/Ped)
I°
Violin
II°
Viola
Cello
Bass

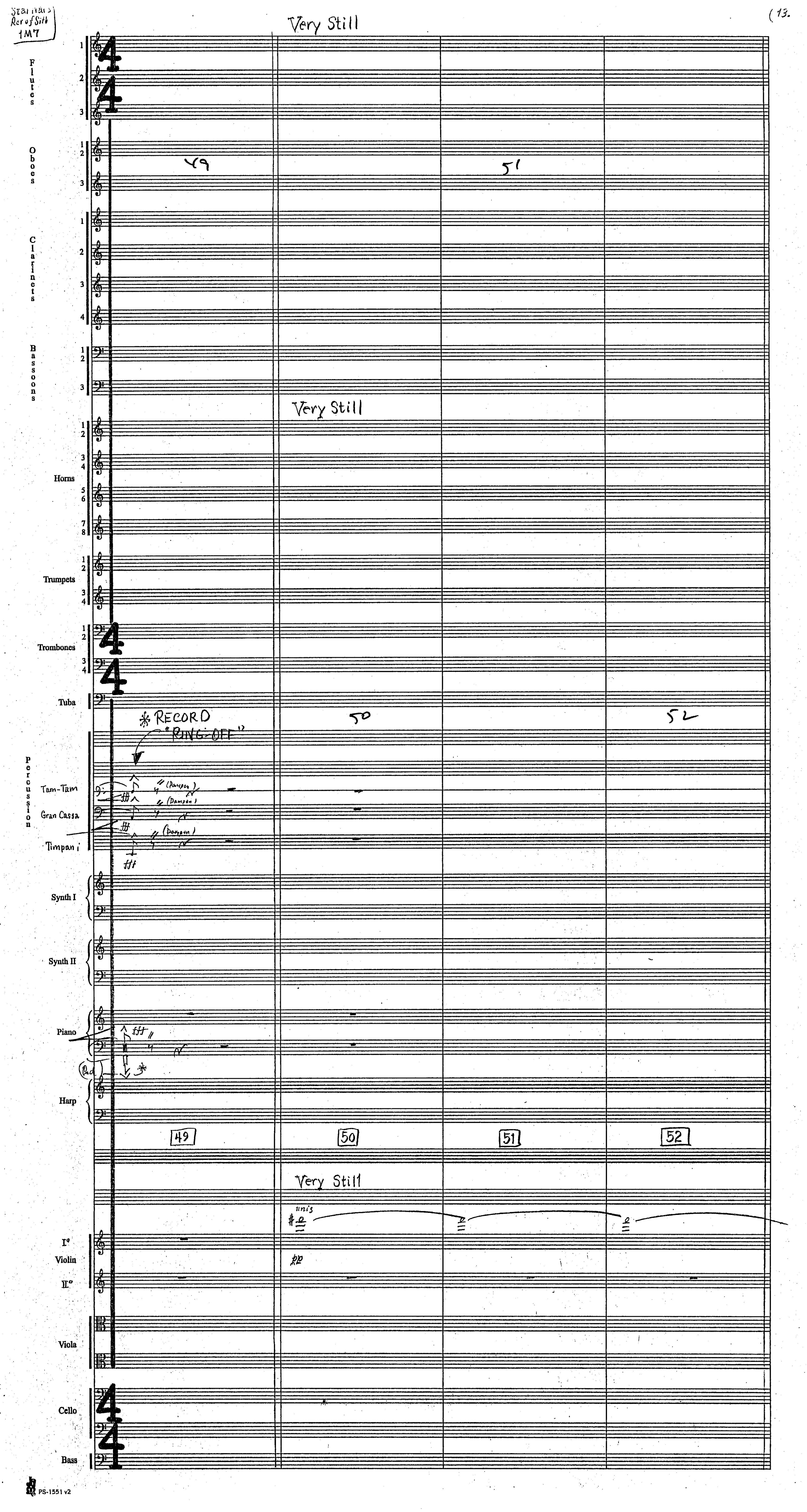

Very Still
Flutes
Oboes
Clarinets
Bassoons
Very Still
Horns
Trumpets
Trombones
Tuba
*RECORD "RING-OFF"
Percussion
Tam-Tam
Gran Cassa
Timpani
(Dampen)
Synth I
Synth II
Piano
Harp
49
50
51
52
Very Still
unis
pp
Iº Violin IIº
Viola
Cello
Bass
PS-1551 v2

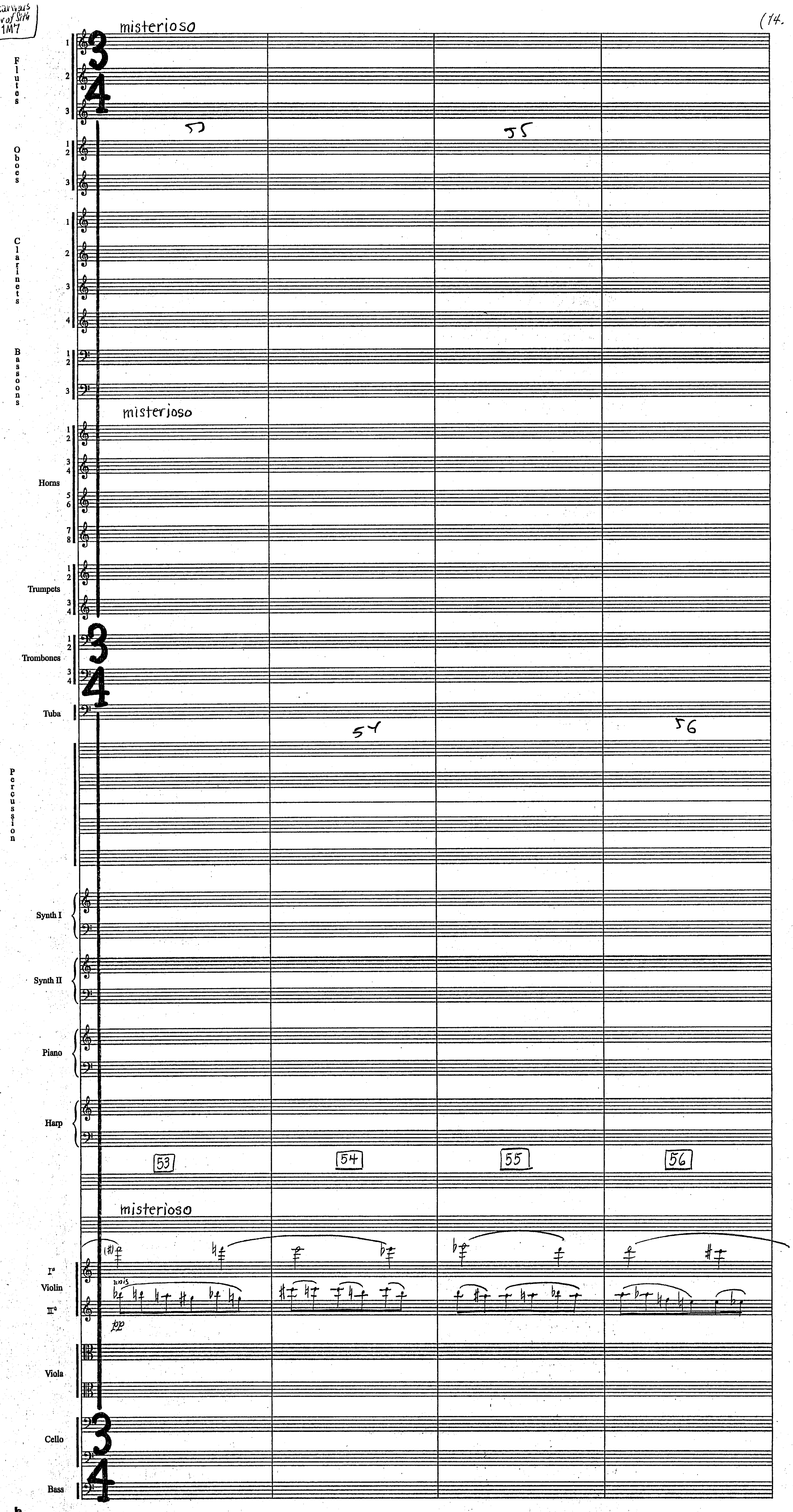
misterioso
Flutes
Oboes
Clarinets
Bassoons
misterioso
Horns
Trumpets
Trombones
Tuba
Percussion
Synth I
Synth II
Piano
Harp
53
54
55
56
misterioso
Iº
Violin
IIº
unis
pp
Viola
Cello
Bass

Starwars Rev of Sith 1M7

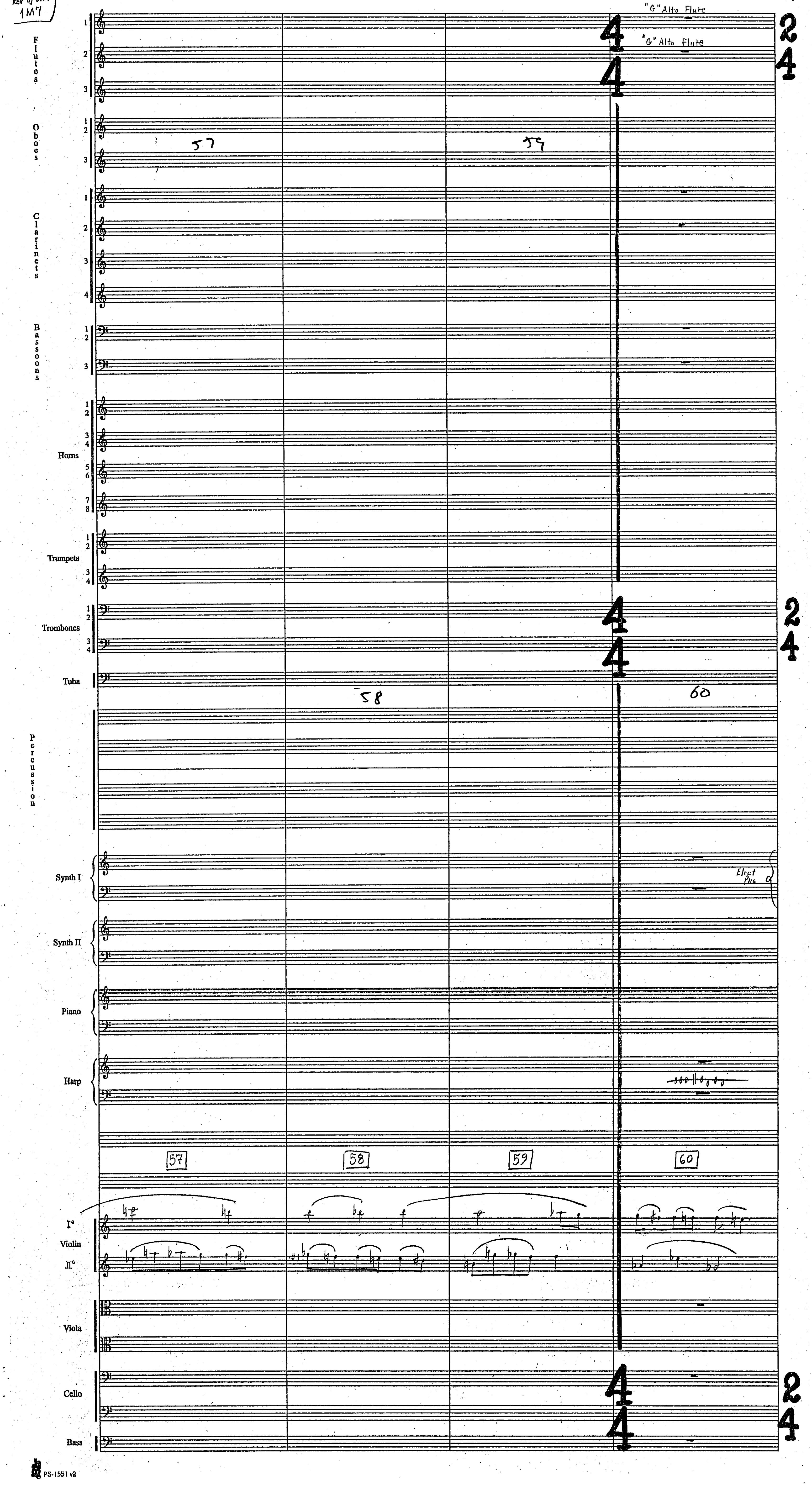

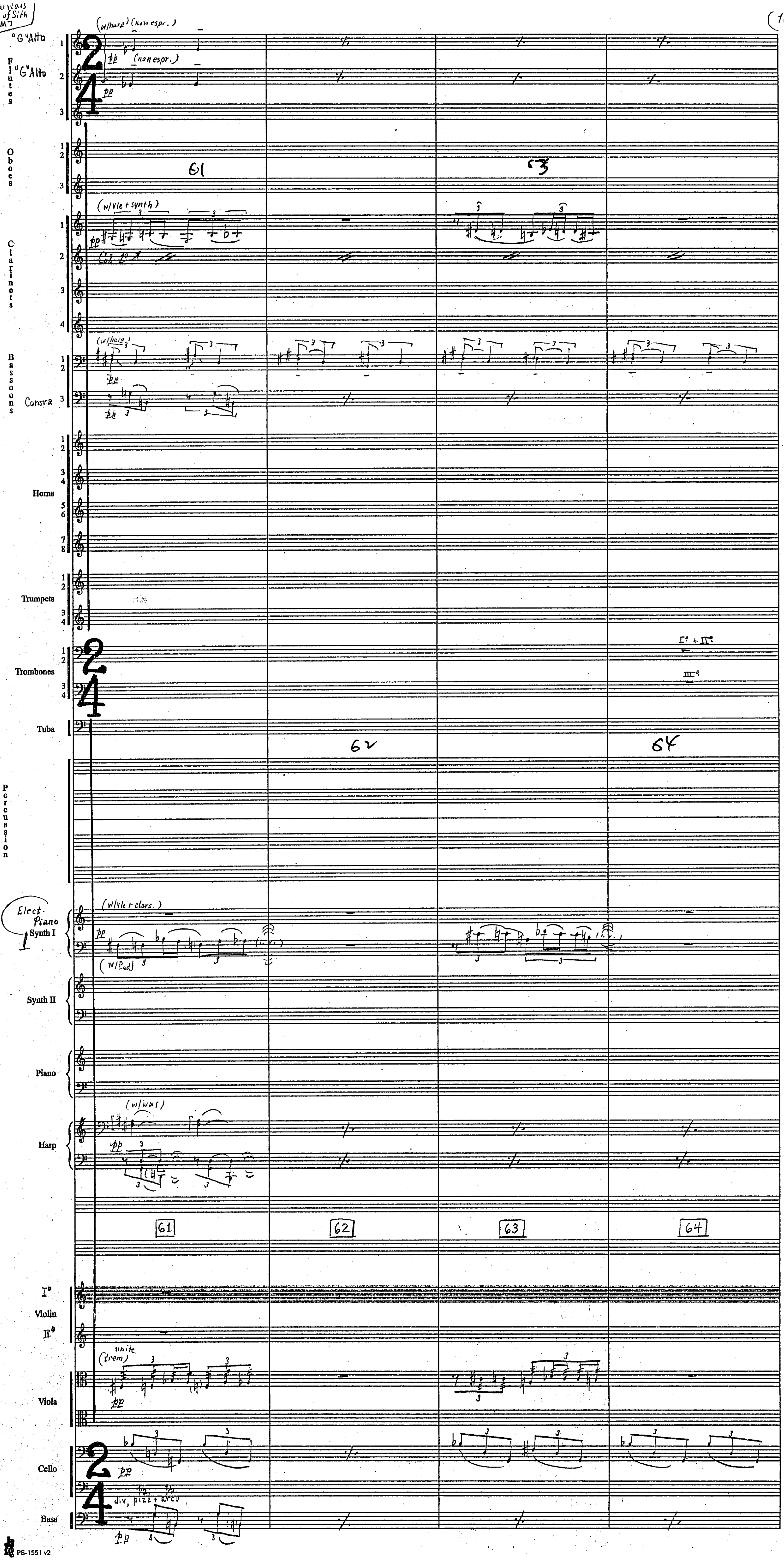
"G" Alto
"G" Alto
Flutes
(w/harp) (non espr.)
(non espr.)
pp
Oboes
61
63
Clarinets
(w/vle + synth)
Bassoons
(w/harp)
Contra
Horns
Trumpets
Trombones
I° + II°
III°
Tuba
62
64
Percussion
Elect. Piano Synth I
(w/vle + clars.)
(w/Ped)
Synth II
Piano
Harp
(w/wws)
61
62
63
64
I°
Violin
II°
unite
(trem)
Viola
Cello
div, pizz + arco
Bass

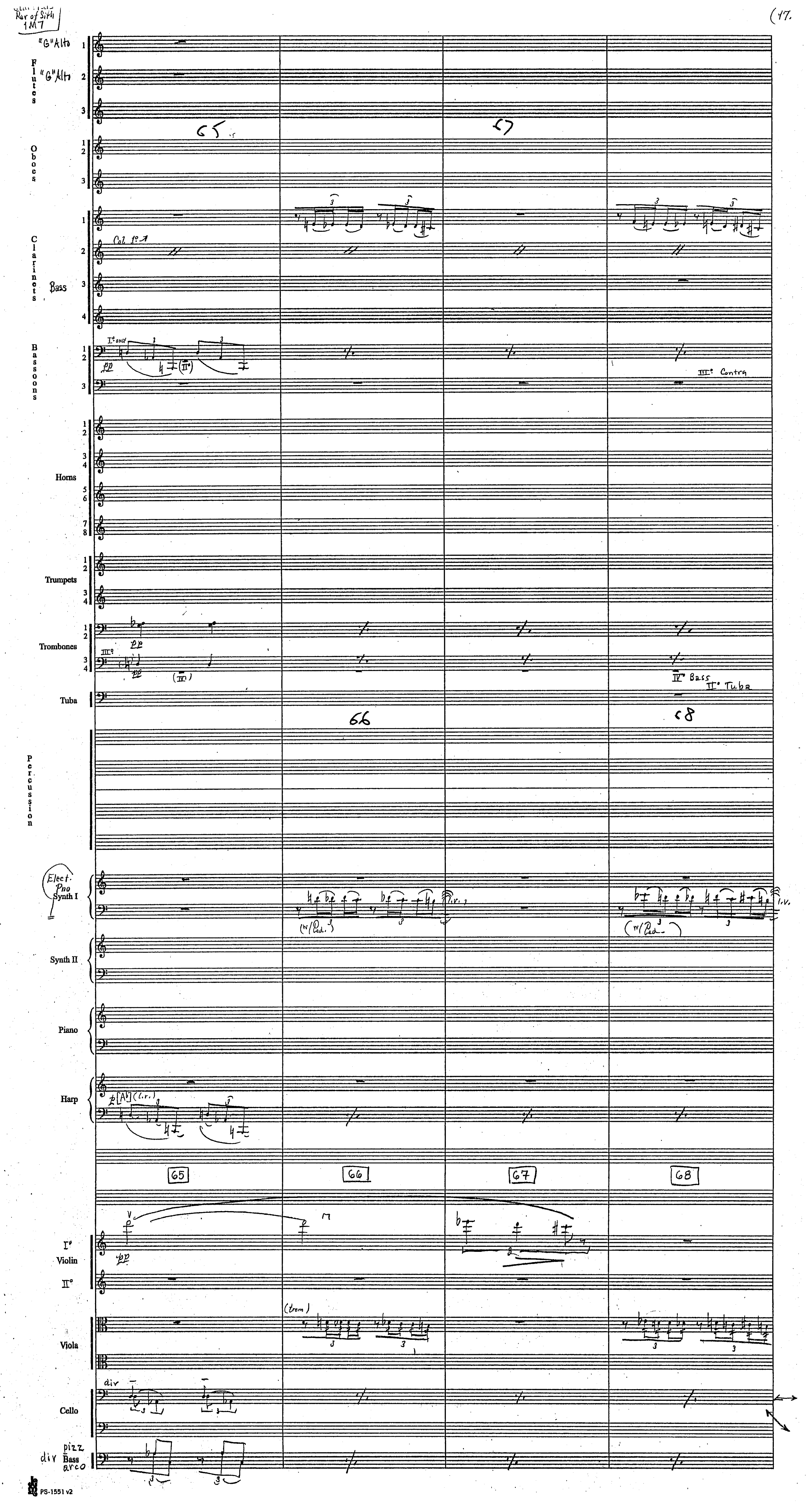
Rar of Sith
1M7
"G" Alto
"G" Alto
Flutes
Oboes
Clarinets
Col 1º
Bass
Bassoons
Iº only
pp
IIIº Contra
Horns
Trumpets
Trombones
IIIº
pp
IVº Bass
IIº Tuba
Tuba
65
66
67
68
Percussion
Elect. Pno
Synth I
(w/Ped.)
l.v.
Synth II
Piano
Harp
[A♭] (l.v.)
Iº
Violin
IIº
(trem)
Viola
div
Cello
div
pizz
Bass
arco
PS-1551 v2

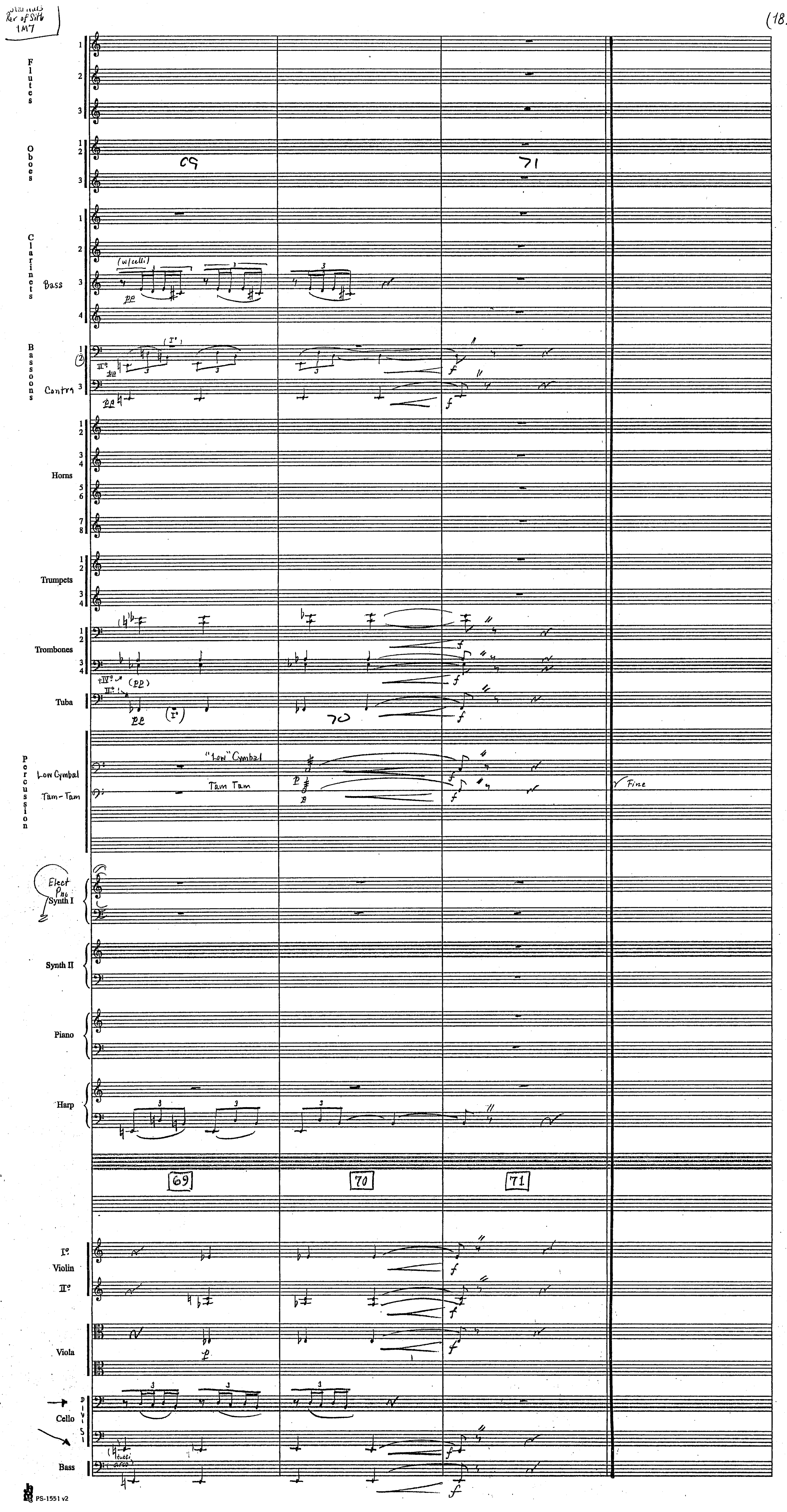
Flutes
Oboes
Clarinets
Bass
Bassoons
Contra
Horns
Trumpets
Trombones
Tuba
Percussion
Low Cymbal
Tam-Tam
"Low" Cymbal
Tam Tam
Fine
Elect Pno
Synth I
Synth II
Piano
Harp
69
70
71
Violin
Viola
Cello
DIVISI
Bass

PS-1551 v2

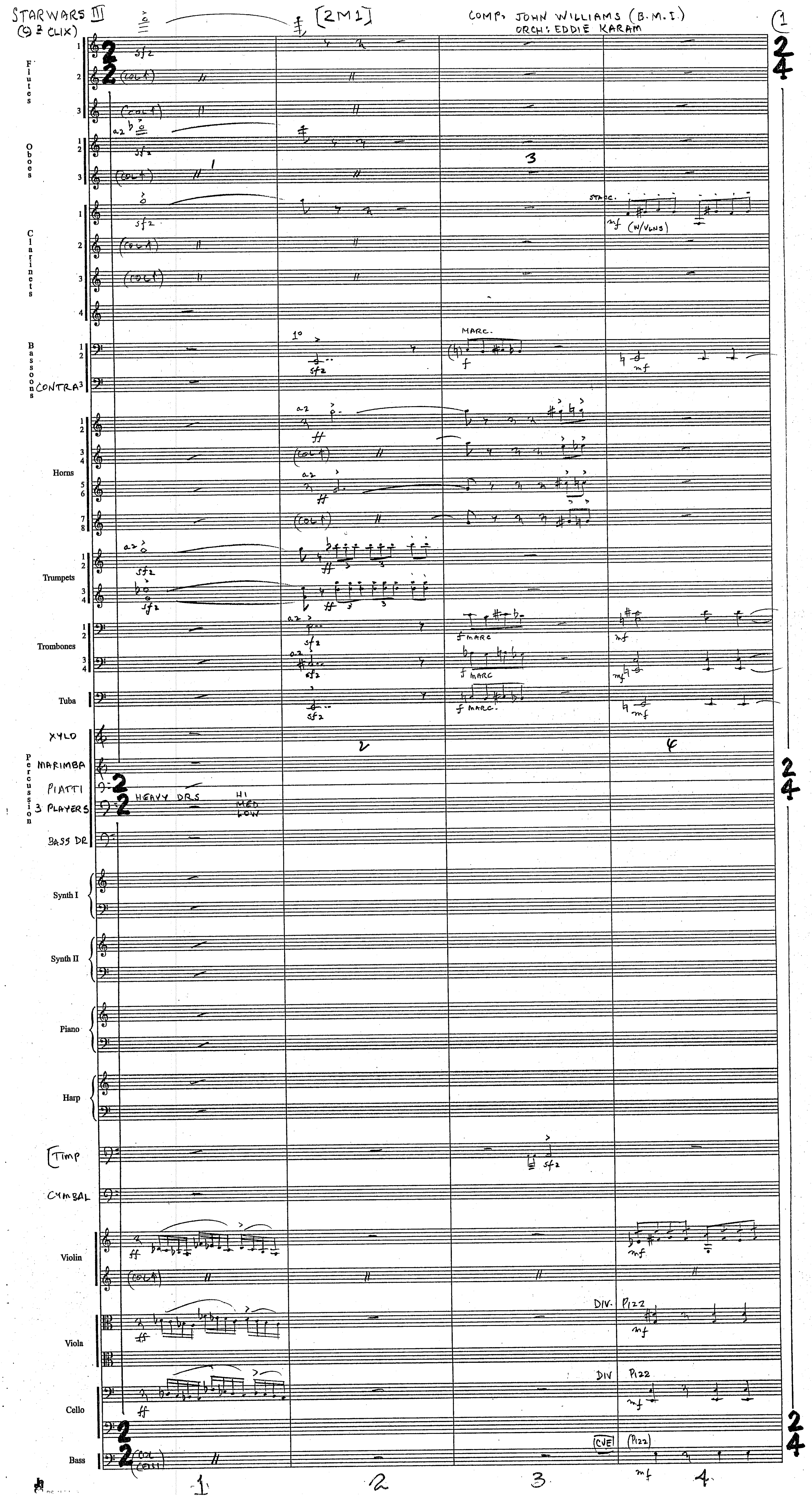
STAR WARS III
(9 3 CLIX)
[2M1]
COMP: JOHN WILLIAMS (B.M.I.)
ORCH: EDDIE KARAM
Flutes
Oboes
Clarinets
Bassoons
CONTRA
Horns
Trumpets
Trombones
Tuba
XYLO
MARIMBA
PIATTI
3 PLAYERS
BASS DR
Percussion
Synth I
Synth II
Piano
Harp
TIMP
CYMBAL
Violin
Viola
Cello
Bass
HEAVY DRS
HI
MED
LOW
STACC.
(W/VLNS)
MARC.
DIV.
PIZZ
CUE
(COL CELLI)
(COL 1)

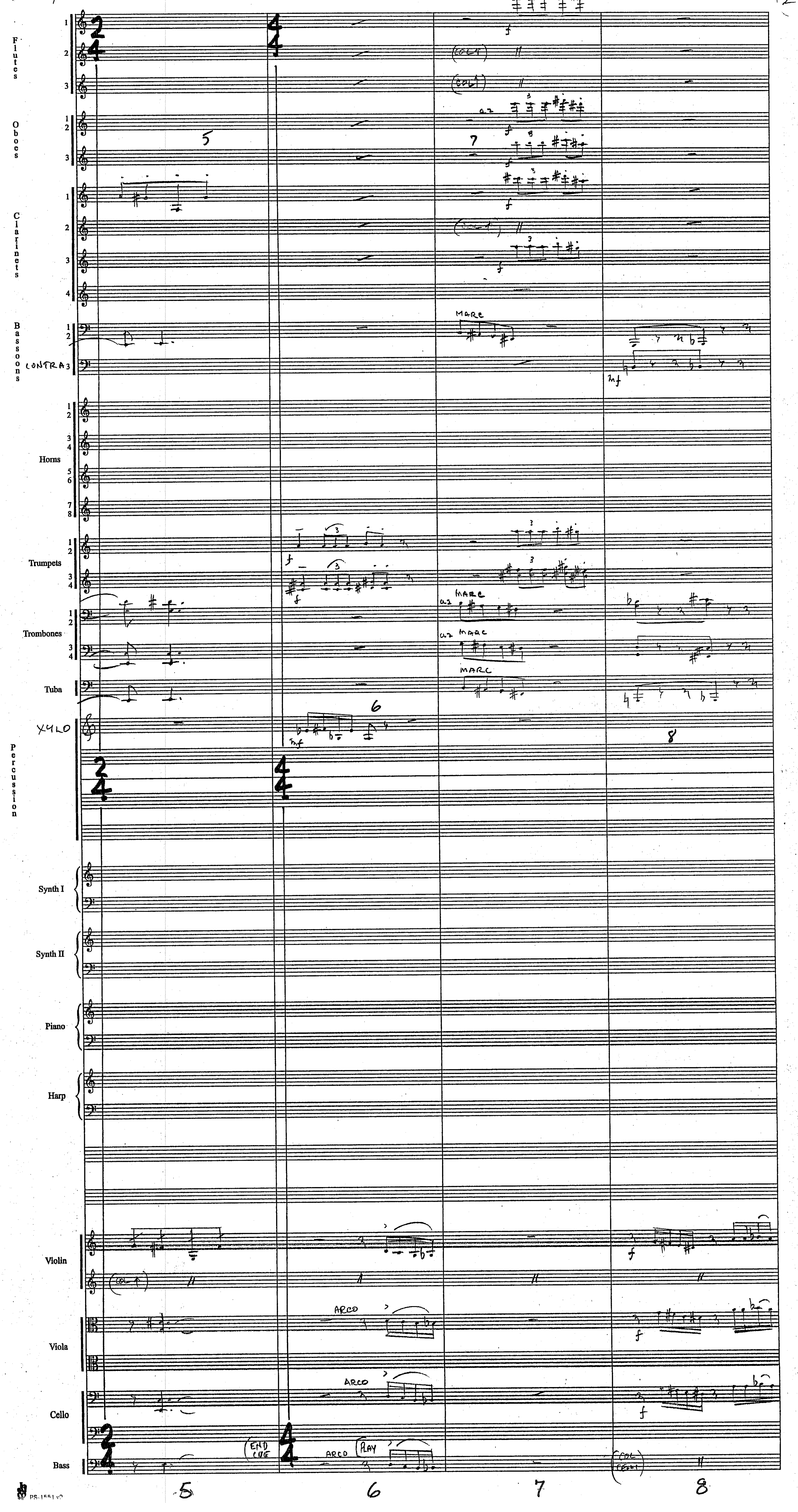
Flutes
(COL 1)
Oboes
a2
Clarinets
Bassoons
CONTRA
MARC
Horns
Trumpets
Trombones
Tuba
XYLO
Percussion
Synth I
Synth II
Piano
Harp
Violin
(COL 1)
Viola
ARCO
Cello
Bass
END CUE
PLAY
(COL CELLI)
5
6
7
8

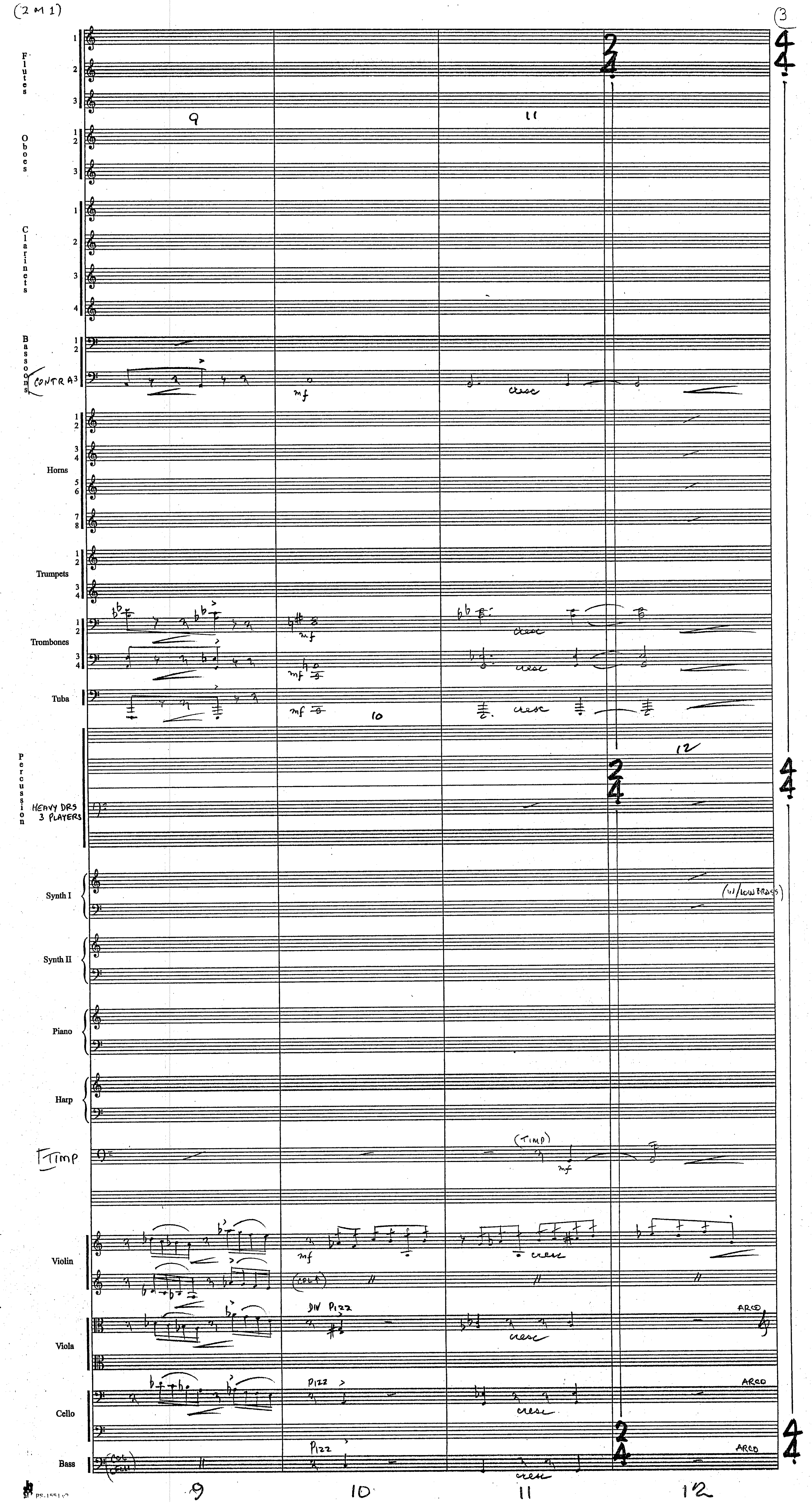
(2M1)
3
Flutes
Oboes
Clarinets
Bassoons
CONTRA
Horns
Trumpets
Trombones
Tuba
Percussion
HEAVY DRS 3 PLAYERS
Synth I
(w/ LOW BRASS)
Synth II
Piano
Harp
TIMP
(TIMP)
Violin
Viola
Cello
Bass
mf
cresc
DIV PIZZ
PIZZ
ARCO
9
10
11
12

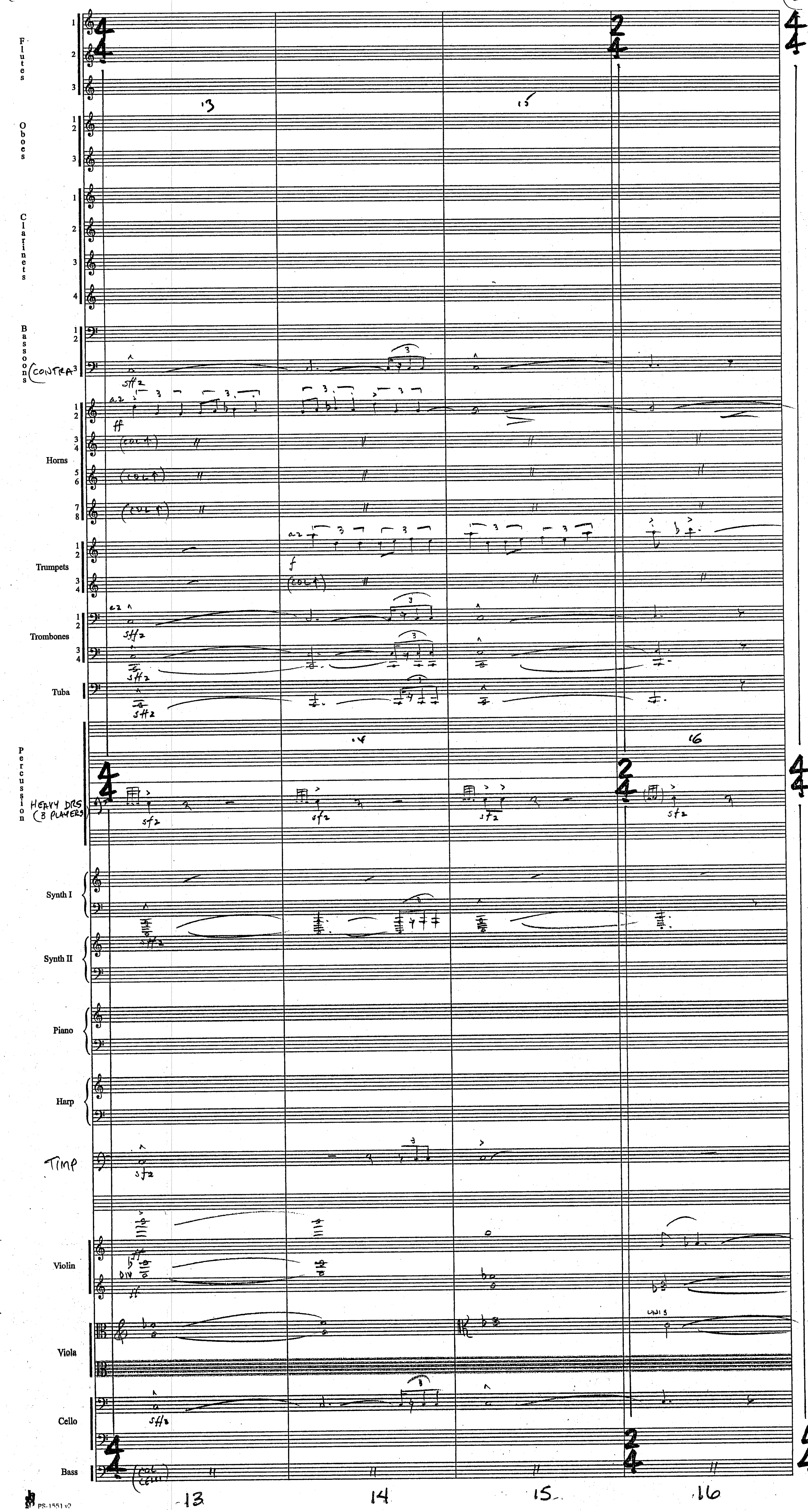
Flutes
Oboes
Clarinets
Bassoons
CONTRA
Horns
Trumpets
Trombones
Tuba
Percussion
HEAVY DRS (3 PLAYERS)
Synth I
Synth II
Piano
Harp
TIMP
Violin
Viola
Cello
Bass
a2
ff
sfz
f
COL 1
DIV
UNIS
COL CELLI
13
14
15
16

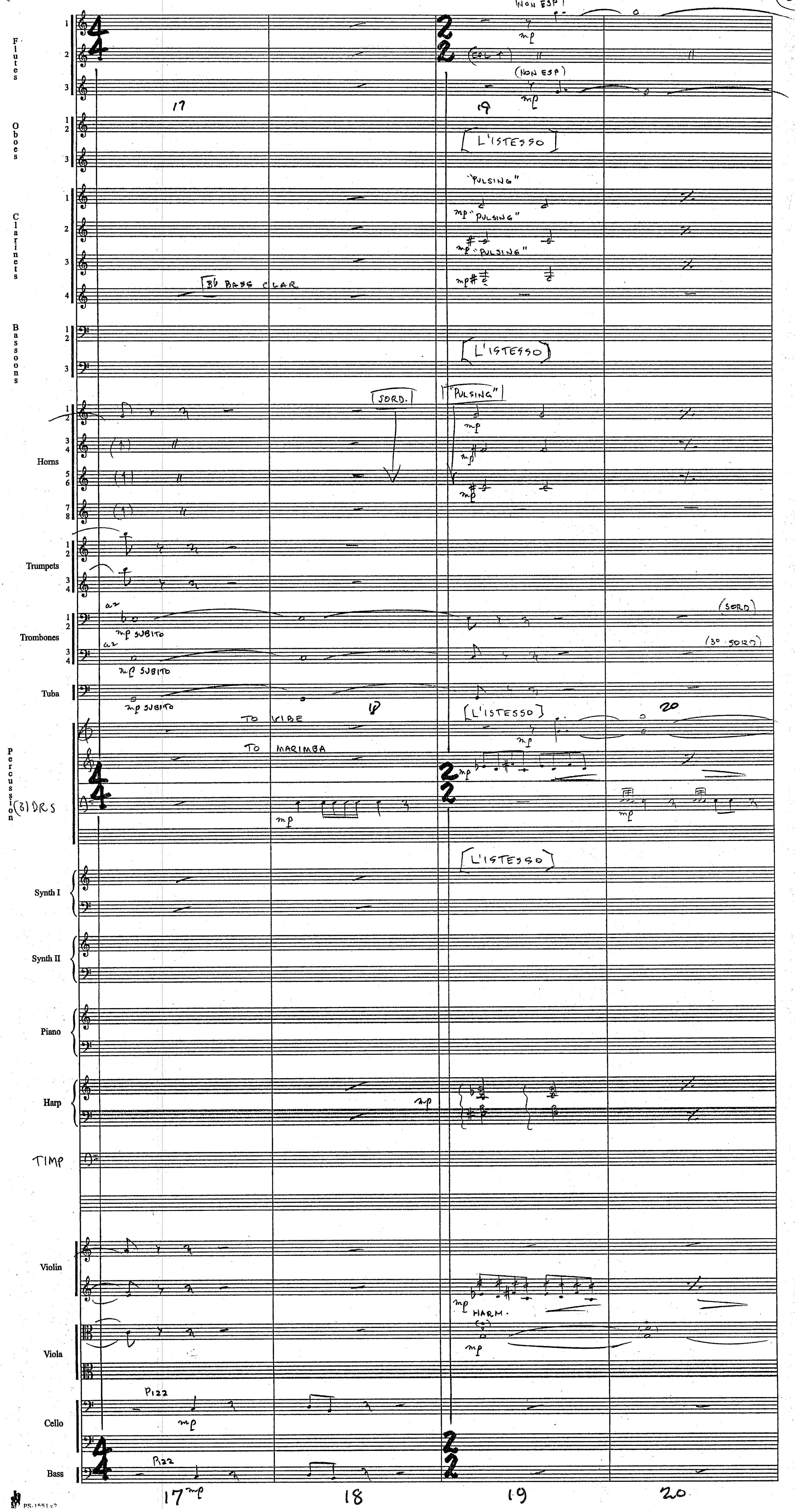
Flutes
Oboes
Clarinets
Bassoons
Horns
Trumpets
Trombones
Tuba
Percussion
(3) DRS
Synth I
Synth II
Piano
Harp
TIMP
Violin
Viola
Cello
Bass
(NON ESP)
mp
(COL 1)
17
19
L'ISTESSO
"PULSING"
B♭ BASS CLAR
(SORD.)
a2
mp SUBITO
(3° SORD)
TO VIBE
TO MARIMBA
18
20
HARM.
PIZZ
17
18
19
20

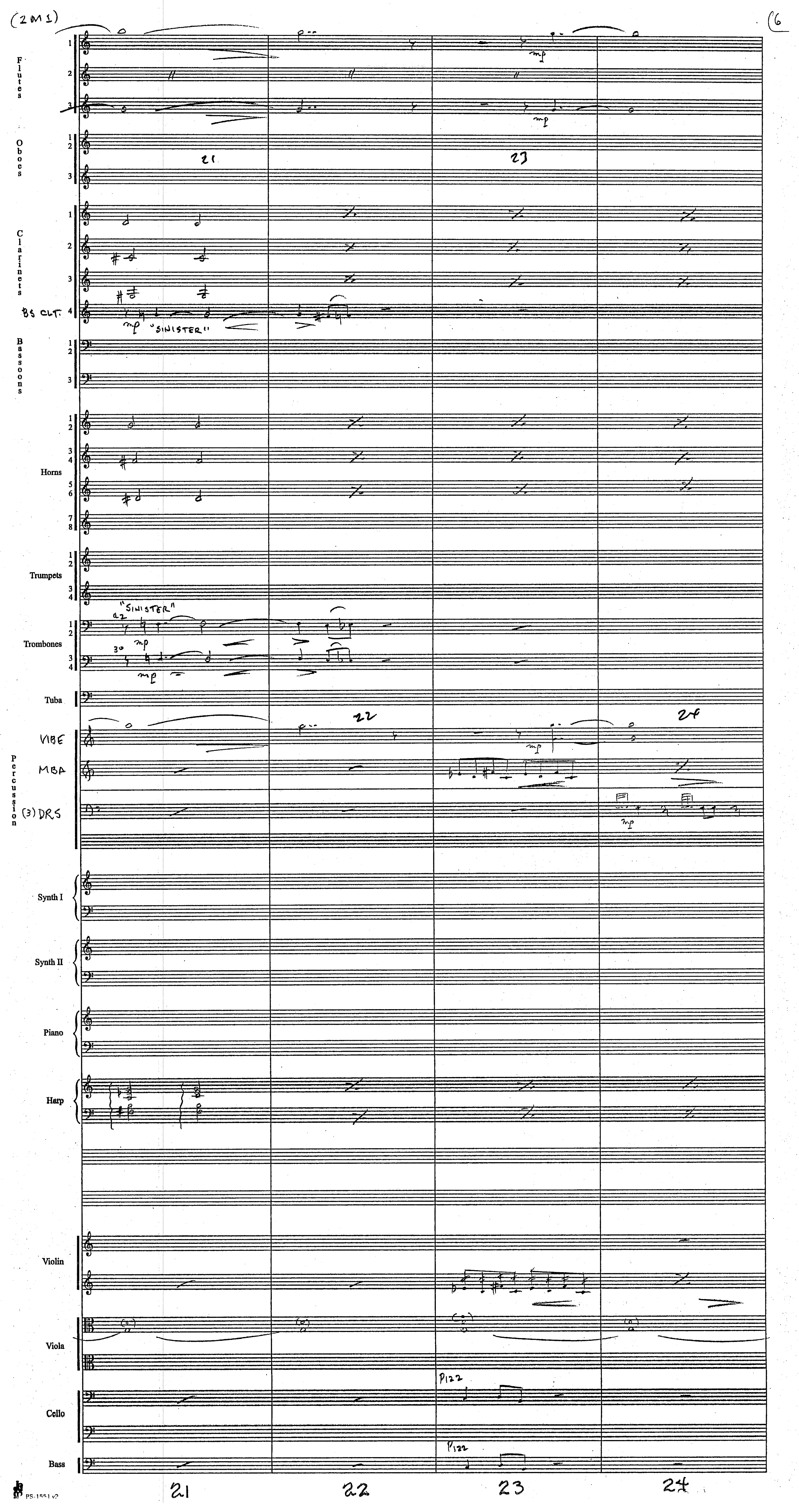
(2M1)
6
Flutes
Oboes
Clarinets
BS CLT.
"SINISTER"
Bassoons
Horns
Trumpets
Trombones
a2 "SINISTER"
mp
Tuba
VIBE
MBA
Percussion
(3) DRS
Synth I
Synth II
Piano
Harp
Violin
Viola
Cello
Pizz
Bass
21
22
23
24
PS-1551 v2

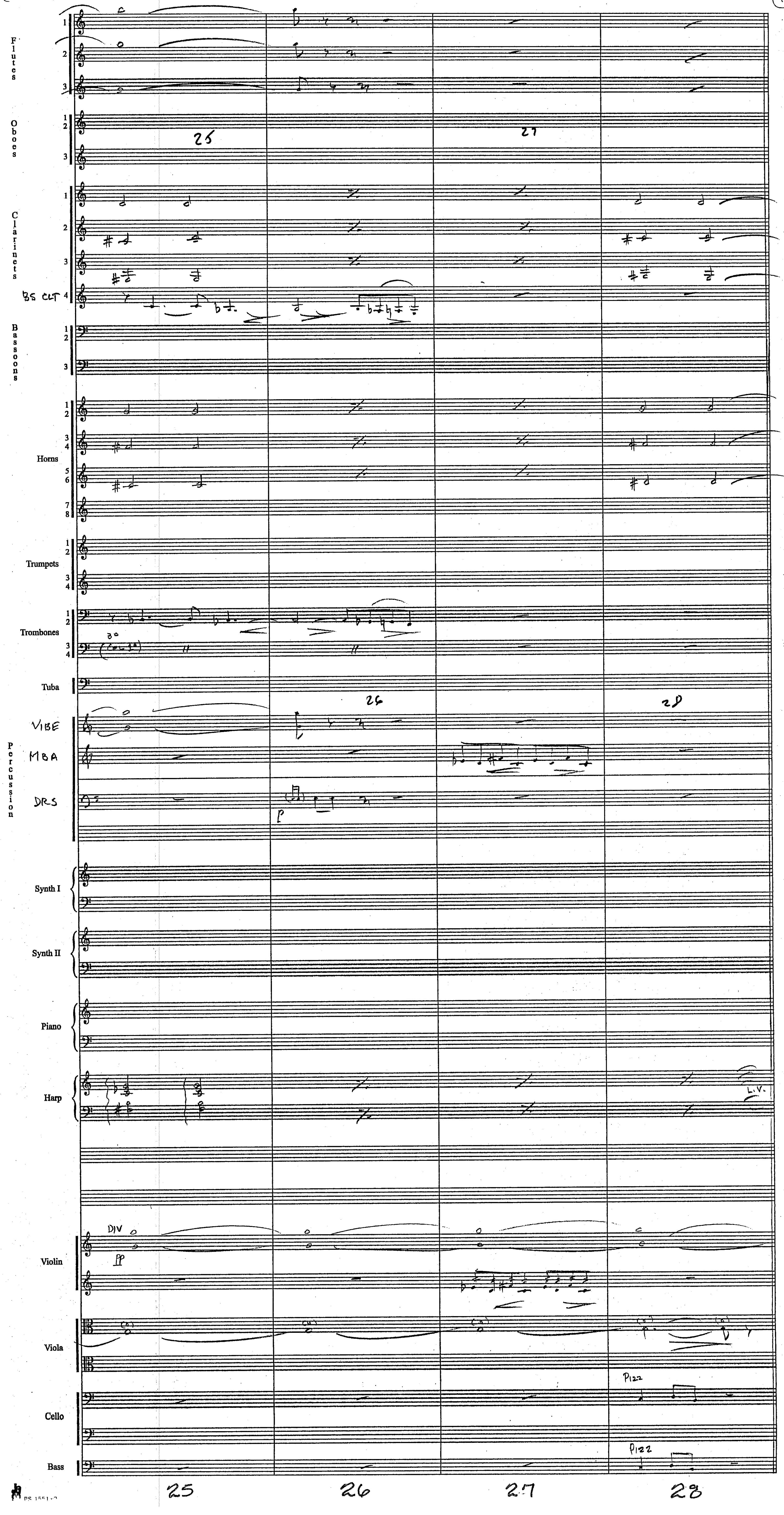
Flutes
Oboes
Clarinets
BS CLT
Bassoons
Horns
Trumpets
Trombones
Tuba
VIBE
MBA
DRS
Percussion
Synth I
Synth II
Piano
Harp
L.V.
Violin
DIV
pp
Viola
Cello
Pizz
Bass
Pizz
25
26
27
28

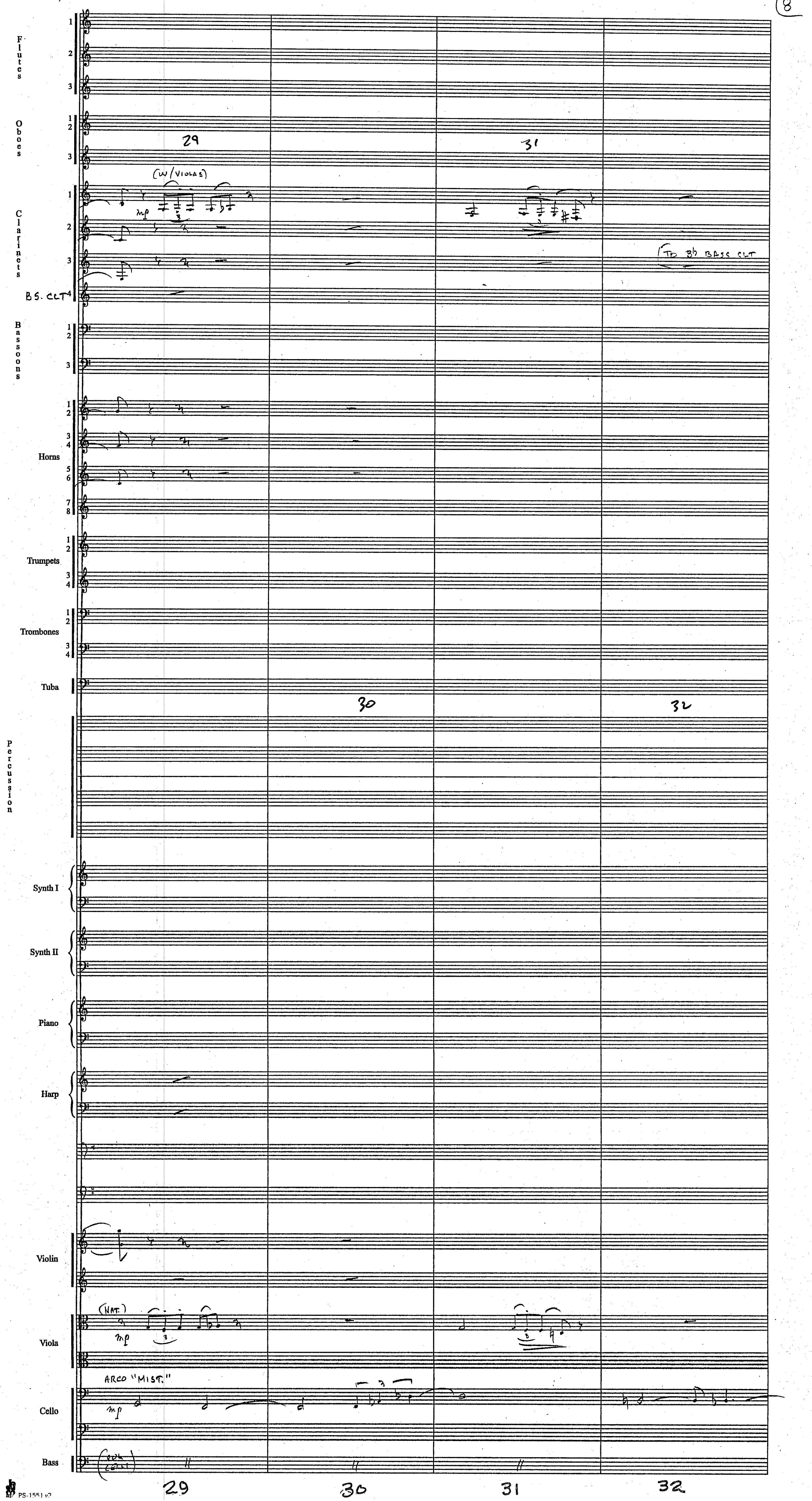
Flutes
Oboes
Clarinets
BS. CLT
Bassoons
Horns
Trumpets
Trombones
Tuba
Percussion
Synth I
Synth II
Piano
Harp
Violin
Viola
Cello
Bass
(W/VIOLAS)
mp
(TO Bb BASS CLT
(NAT.)
ARCO "MIST."
29
30
31
32

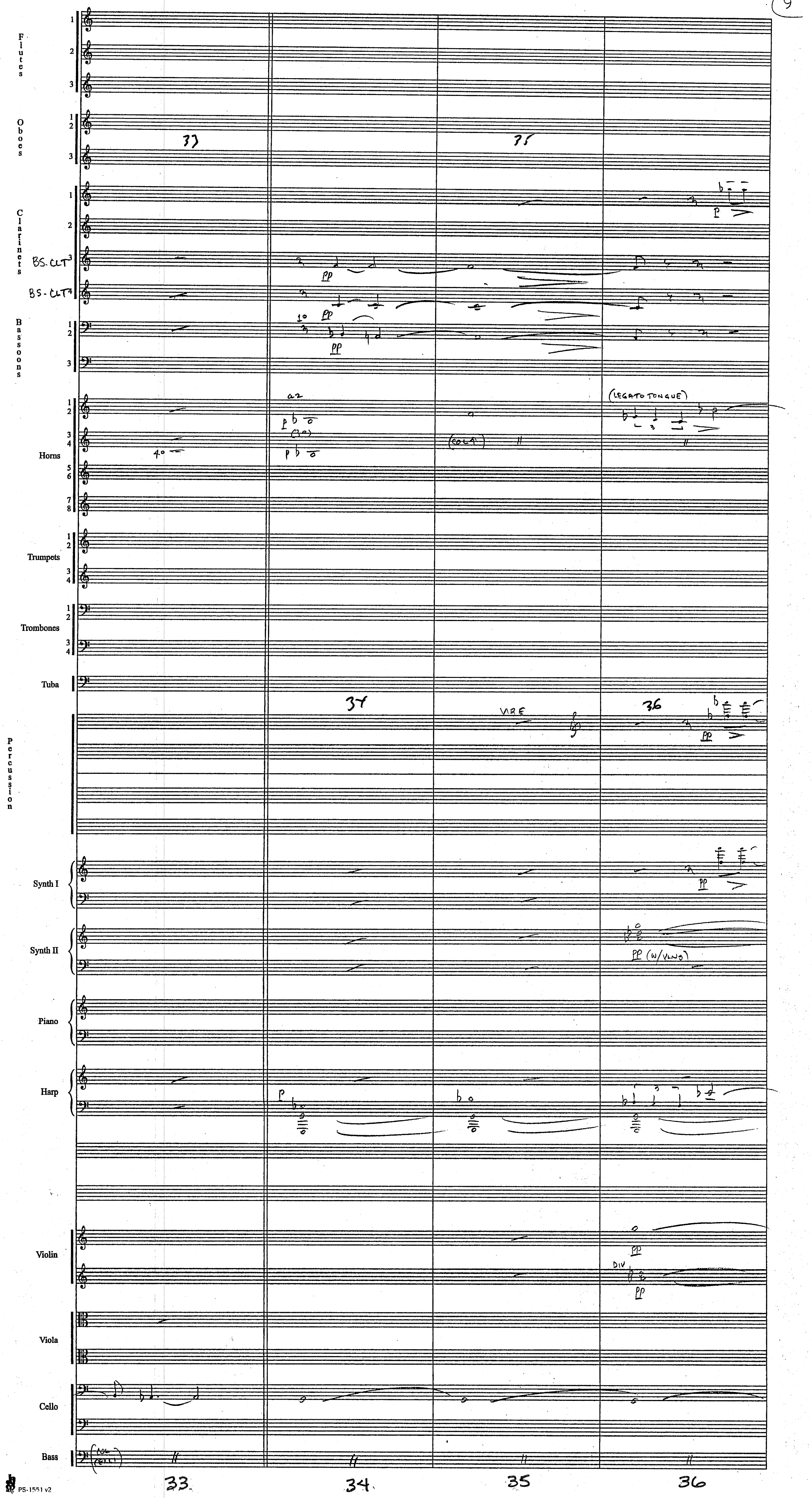
Flutes
Oboes
Clarinets
BS-CLT 3
BS-CLT 4
Bassoons
Horns
Trumpets
Trombones
Tuba
Percussion
Synth I
Synth II
Piano
Harp
Violin
Viola
Cello
Bass
a2
(LEGATO TONGUE)
(COL 1)
VIBE
PP (w/VLNS)
DIV
(COL CELLI)
33
34
35
36

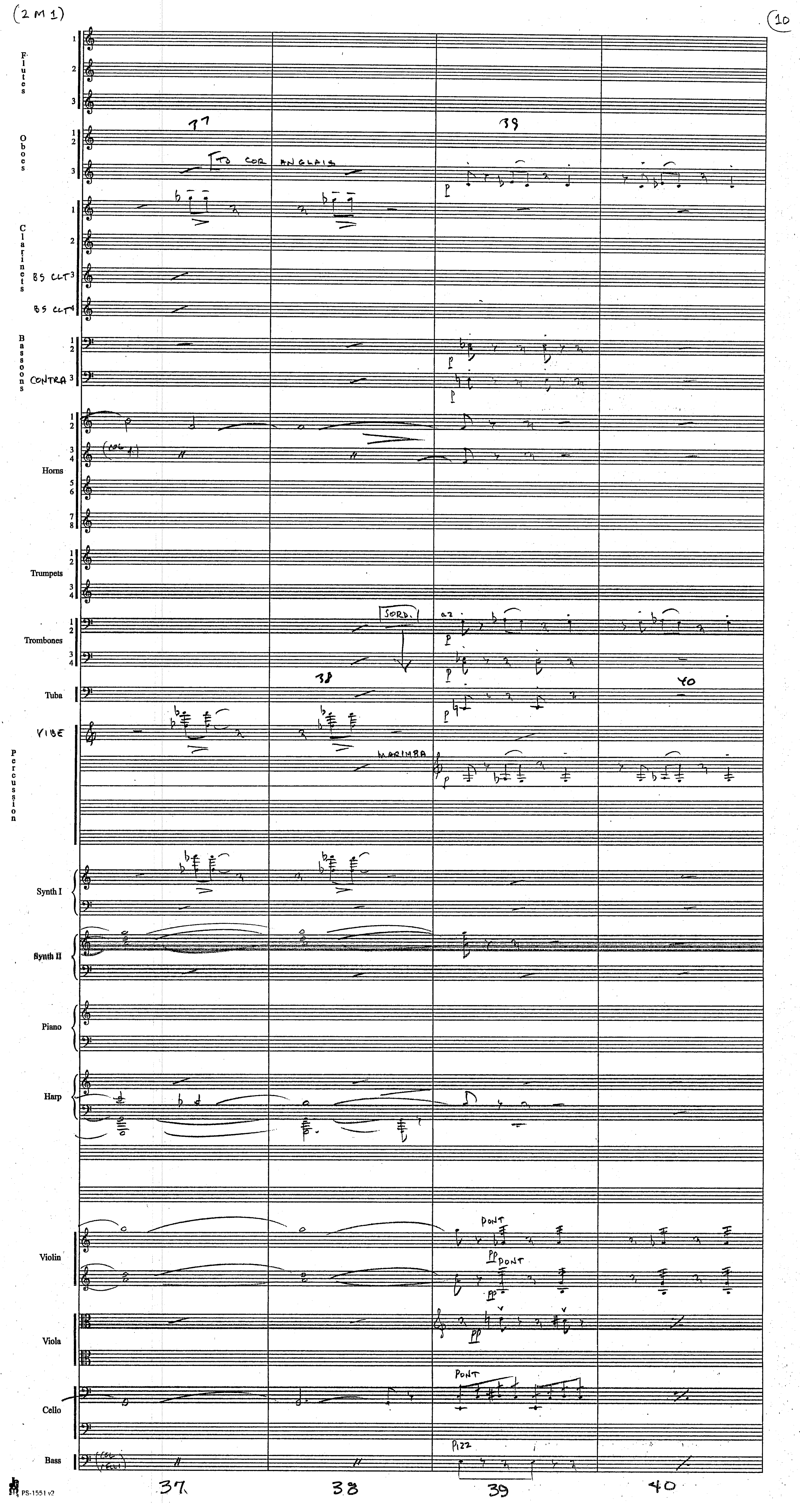

(2M1)
10
Flutes
Oboes
TO COR ANGLAIS
Clarinets
BS CLT
BS CLT
Bassoons
CONTRA
Horns
Trumpets
SORD.
a2
Trombones
Tuba
VIBE
MARIMBA
Percussion
Synth I
Synth II
Piano
Harp
PONT
Violin
Viola
Cello
PIZZ
Bass
37
38
39
40
PS-1551 v2

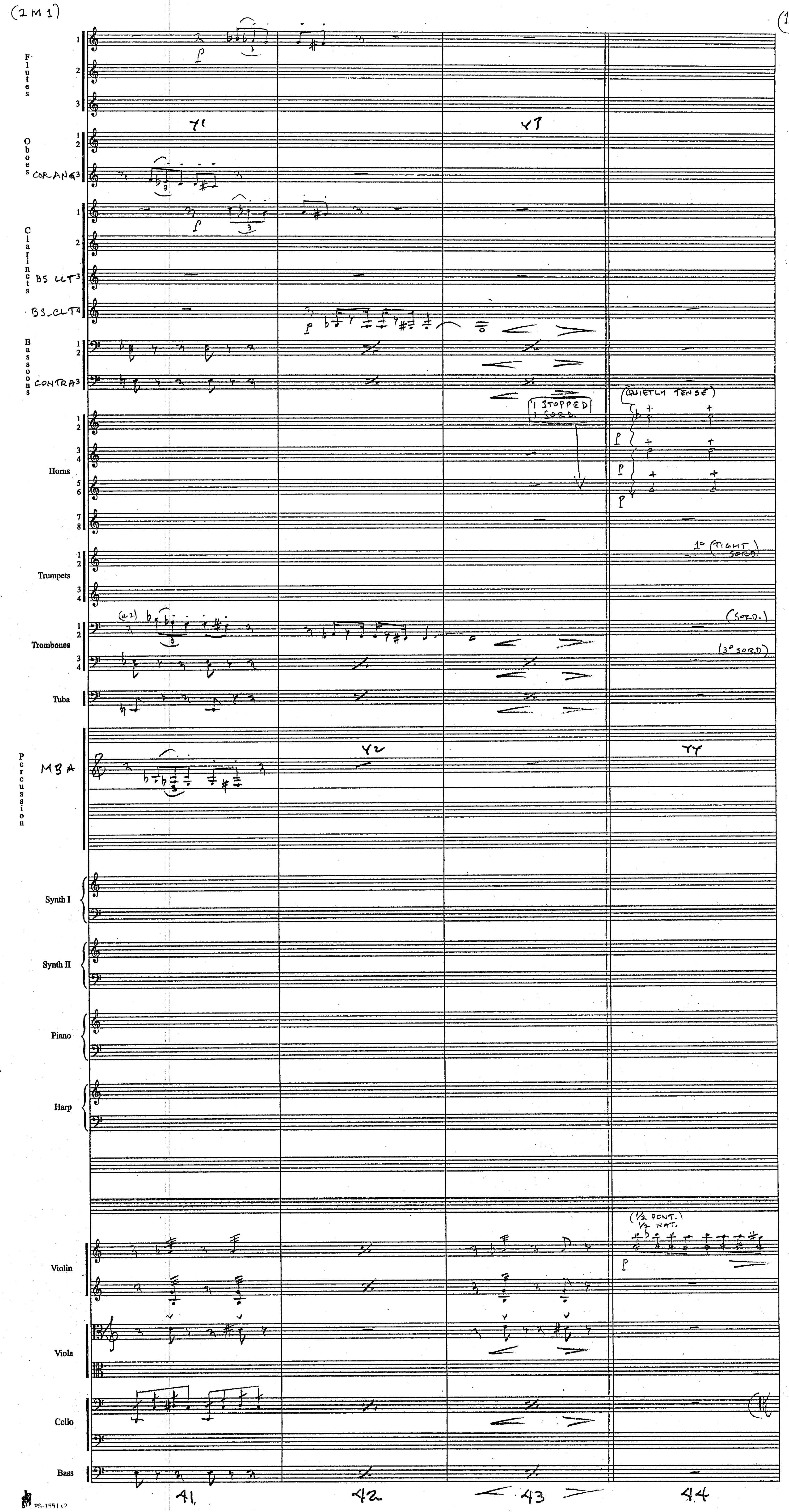

Flutes
Oboes
COR ANG
Clarinets
BS CLT
Bassoons
CONTRA
Horns
(QUIETLY TENSE)
1 STOPPED
1 SORD.
Trumpets
1° (TIGHT SORD)
Trombones
(SORD.)
(3° SORD)
Tuba
Percussion
MBA
Synth I
Synth II
Piano
Harp
Violin
(½ PONT.)
½ NAT.
Viola
Cello
Bass
41
42
43
44

PS-1551 v2

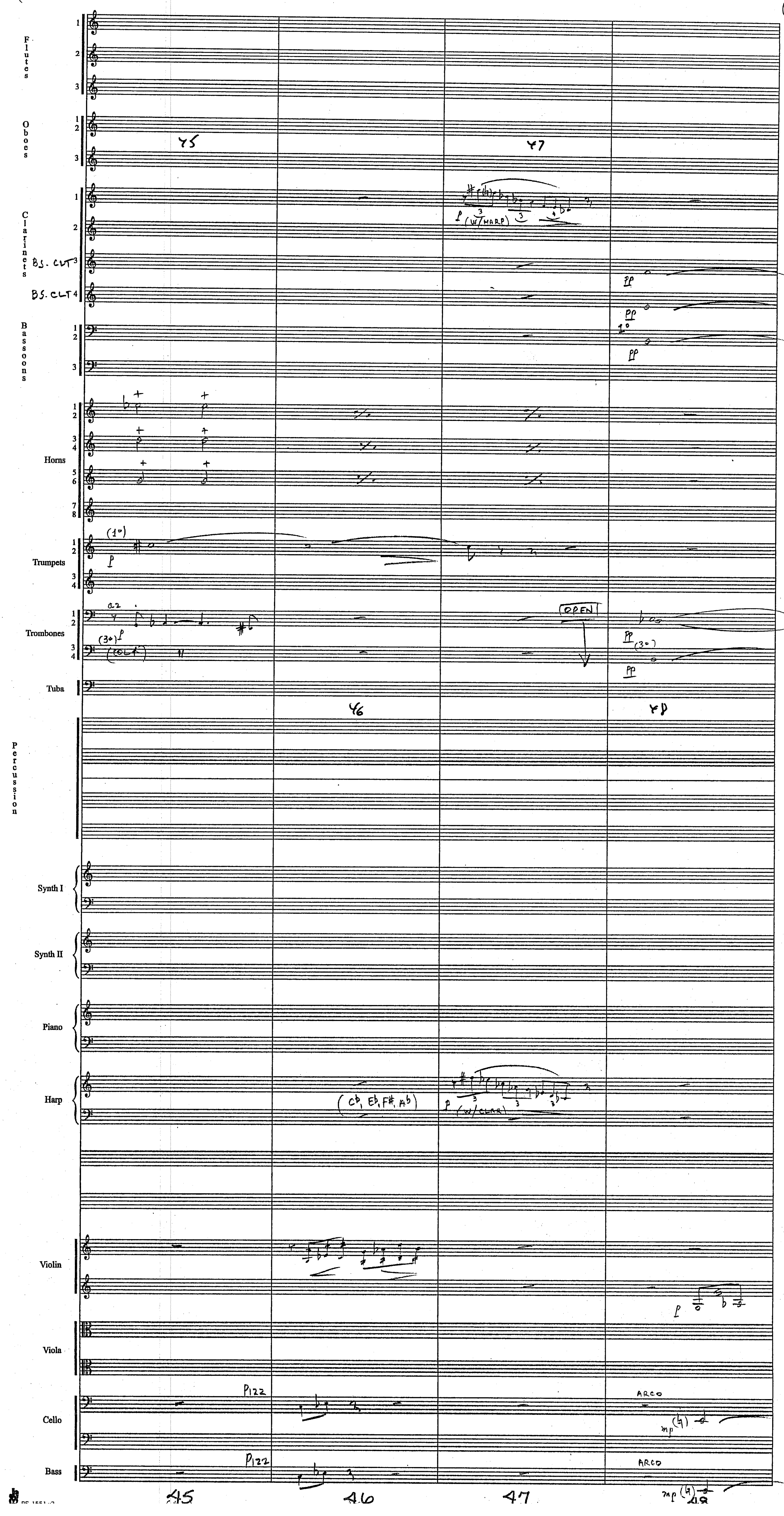
Flutes
Oboes
Clarinets
BS. CLT
BS. CLT
Bassoons
Horns
Trumpets
Trombones
Tuba
Percussion
Synth I
Synth II
Piano
Harp
Violin
Viola
Cello
Bass
(W/HARP)
(W/CLAR)
(OPEN)
PIZZ
ARCO
45
46
47
48

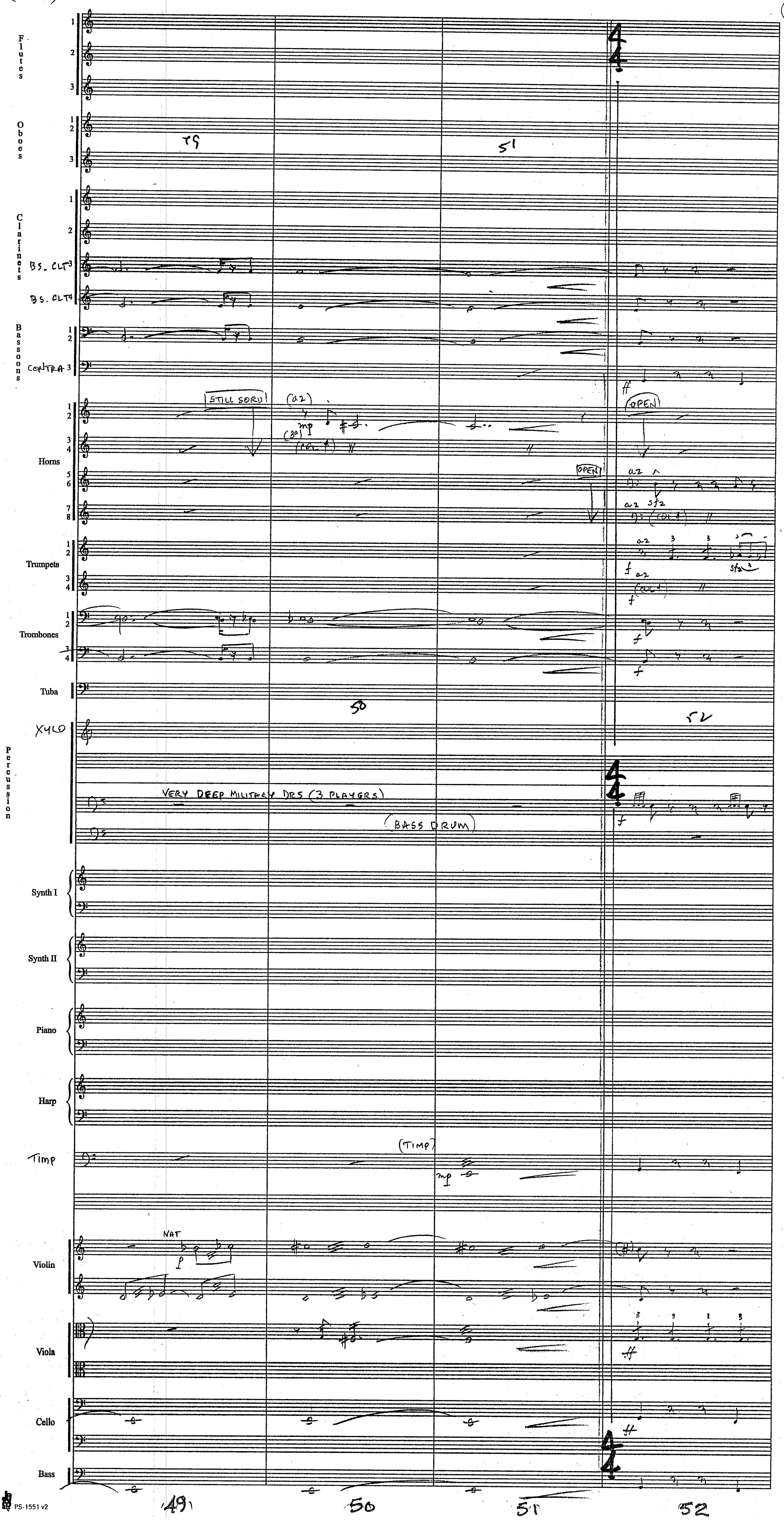
Flutes
Oboes
Clarinets
BS. CLT 3
BS. CLT 4
Bassoons
CONTRA
STILL SORD
(a2)
OPEN
Horns
Trumpets
Trombones
Tuba
XYLO
Percussion
VERY DEEP MILITARY DRS (3 PLAYERS)
(BASS DRUM)
Synth I
Synth II
Piano
Harp
(TIMP)
TIMP
NAT
Violin
Viola
Cello
Bass
49
50
51
52

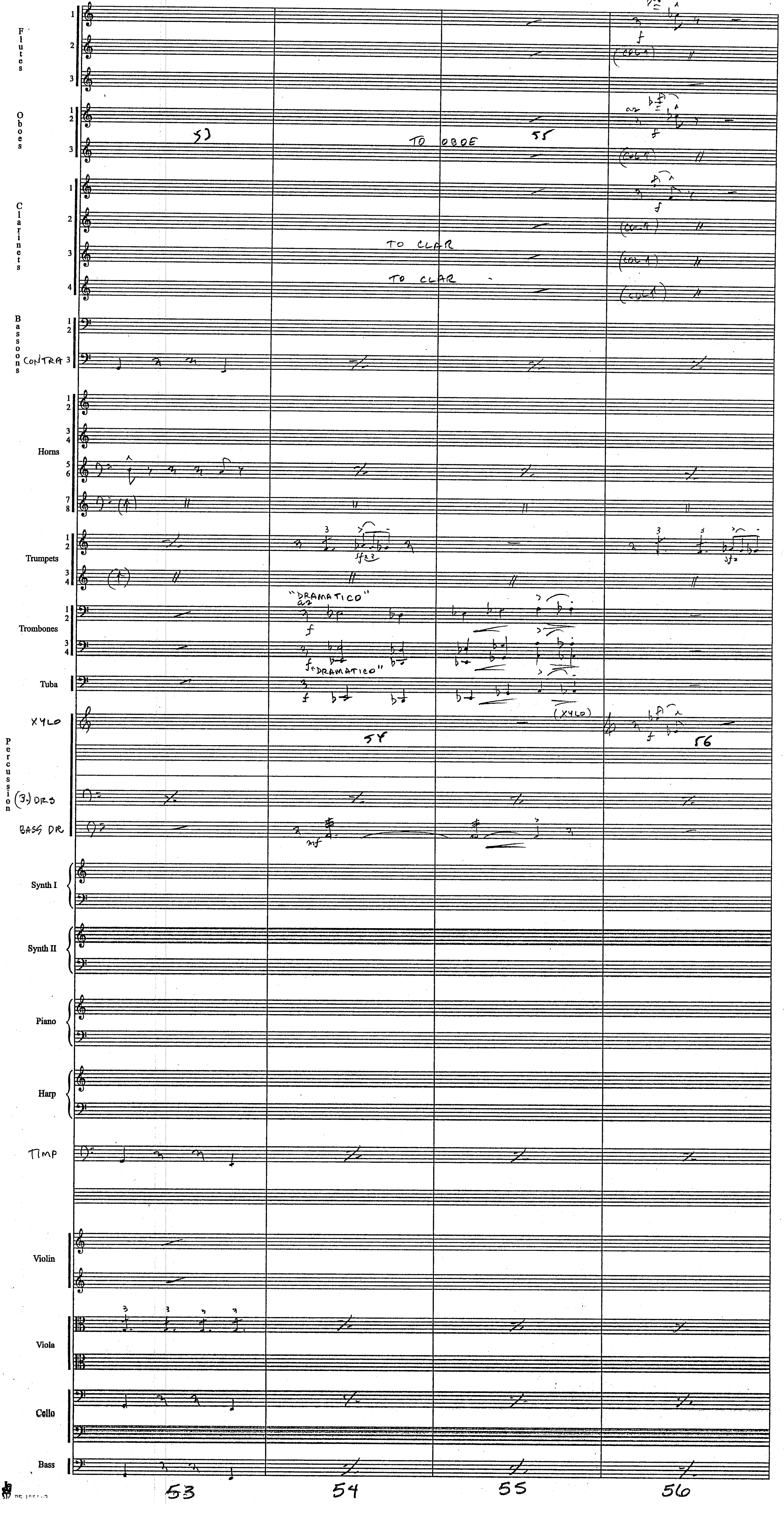
Flutes
Oboes
53
TO OBOE
55
Clarinets
TO CLAR
TO CLAR
Bassoons
CONTRA
Horns
Trumpets
"DRAMATICO"
Trombones
"DRAMATICO"
Tuba
XYLO
54
(XYLO)
56
Percussion
(3.) DRS
BASS DR
Synth I
Synth II
Piano
Harp
TIMP
Violin
Viola
Cello
Bass
53
54
55
56

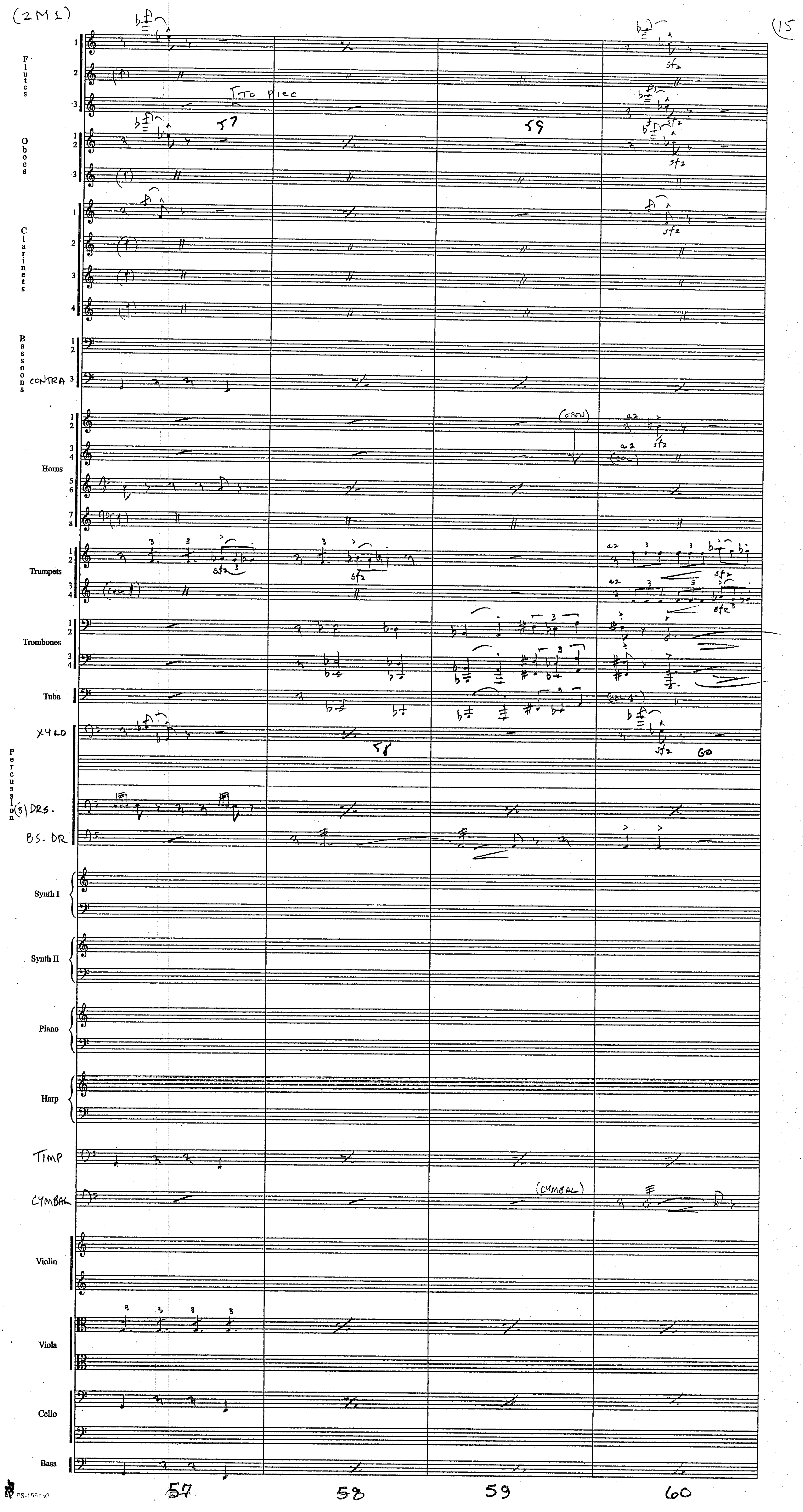
(2M1)
15
Flutes
TO PICC
Oboes
Clarinets
Bassoons
CONTRA
Horns
(OPEN)
a2
Trumpets
Trombones
Tuba
(COL 4)
XYLO
Percussion
(3) DRS.
BS. DR
Synth I
Synth II
Piano
Harp
TIMP
CYMBAL
(CYMBAL)
Violin
Viola
Cello
Bass
sfz
57
58
59
60
PS-1551 v2

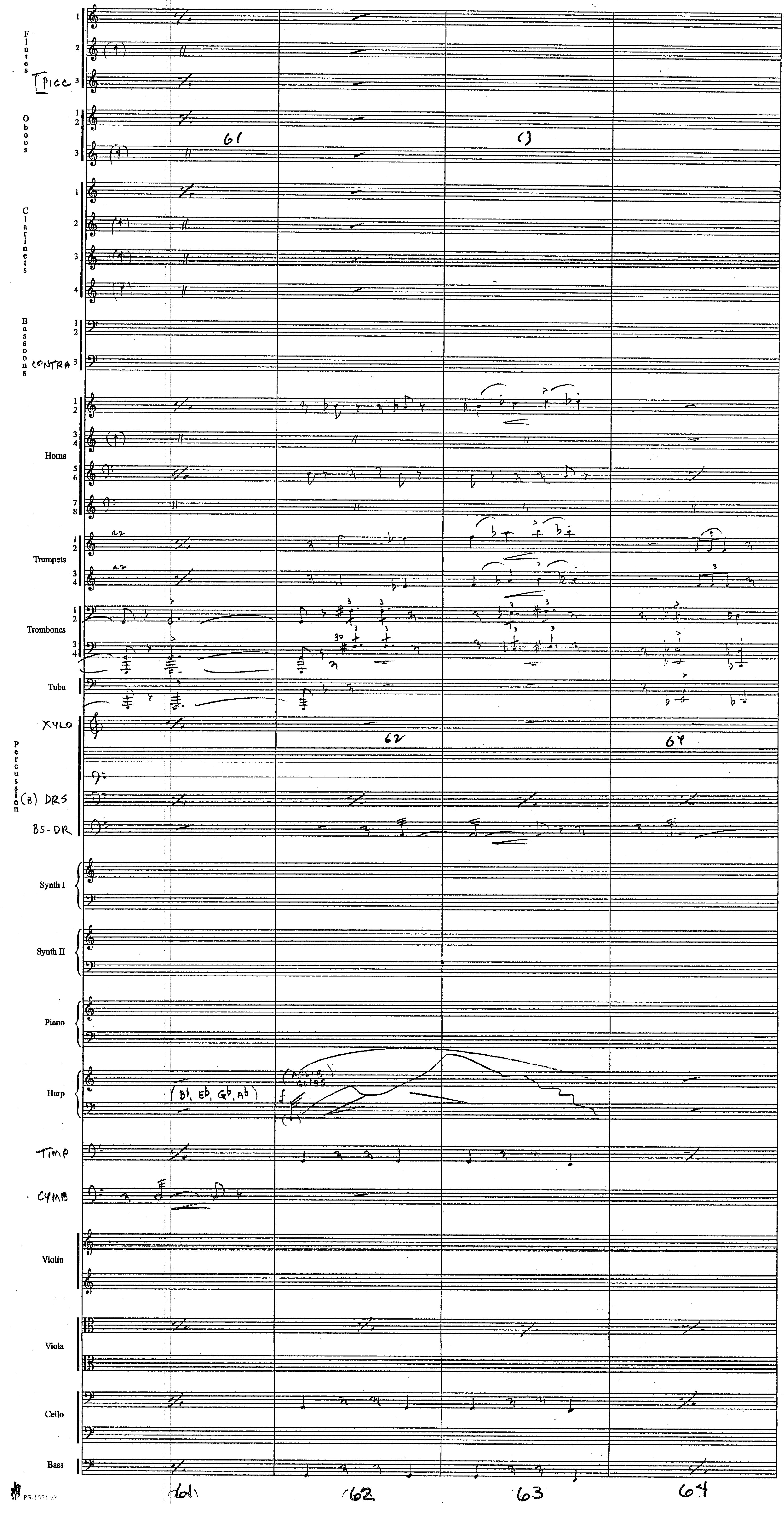
Flutes
Picc
Oboes
Clarinets
Bassoons
Contra
Horns
Trumpets
a2
Trombones
Tuba
Xylo
Percussion
(3) DRS
BS-DR
Synth I
Synth II
Piano
Harp
(B♭, E♭, G♭, A♭)
Timp
Cymb
Violin
Viola
Cello
Bass
61
62
63
64

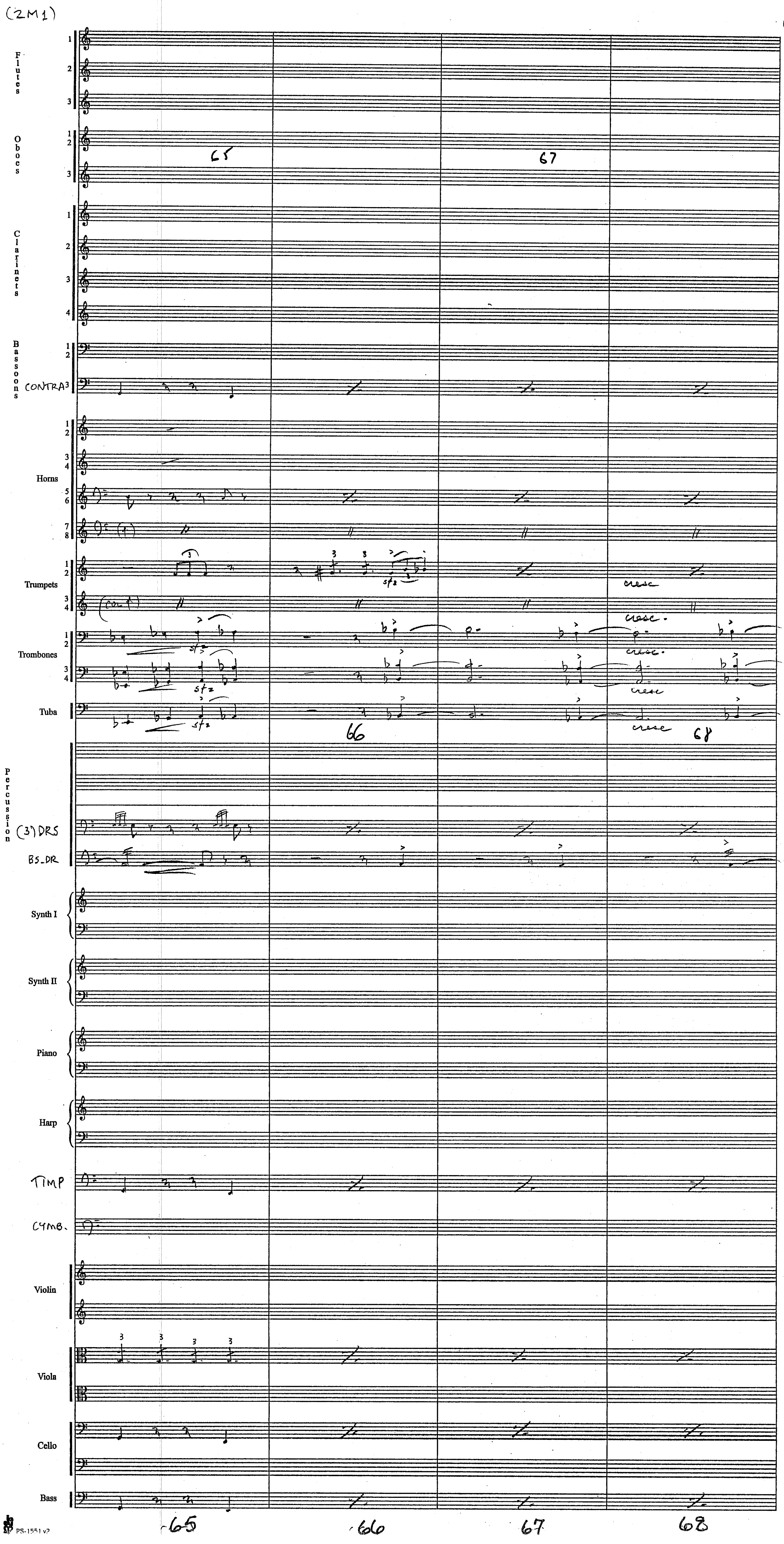
(2M1)
Flutes
Oboes
65
67
Clarinets
Bassoons
CONTRA
Horns
Trumpets
sfz
cresc
(con't)
Trombones
cresc.
Tuba
66
68
Percussion
(3) DRS
BS_DR
Synth I
Synth II
Piano
Harp
TIMP
CYMB.
Violin
Viola
Cello
Bass
65
66
67
68

PS-1551 v2

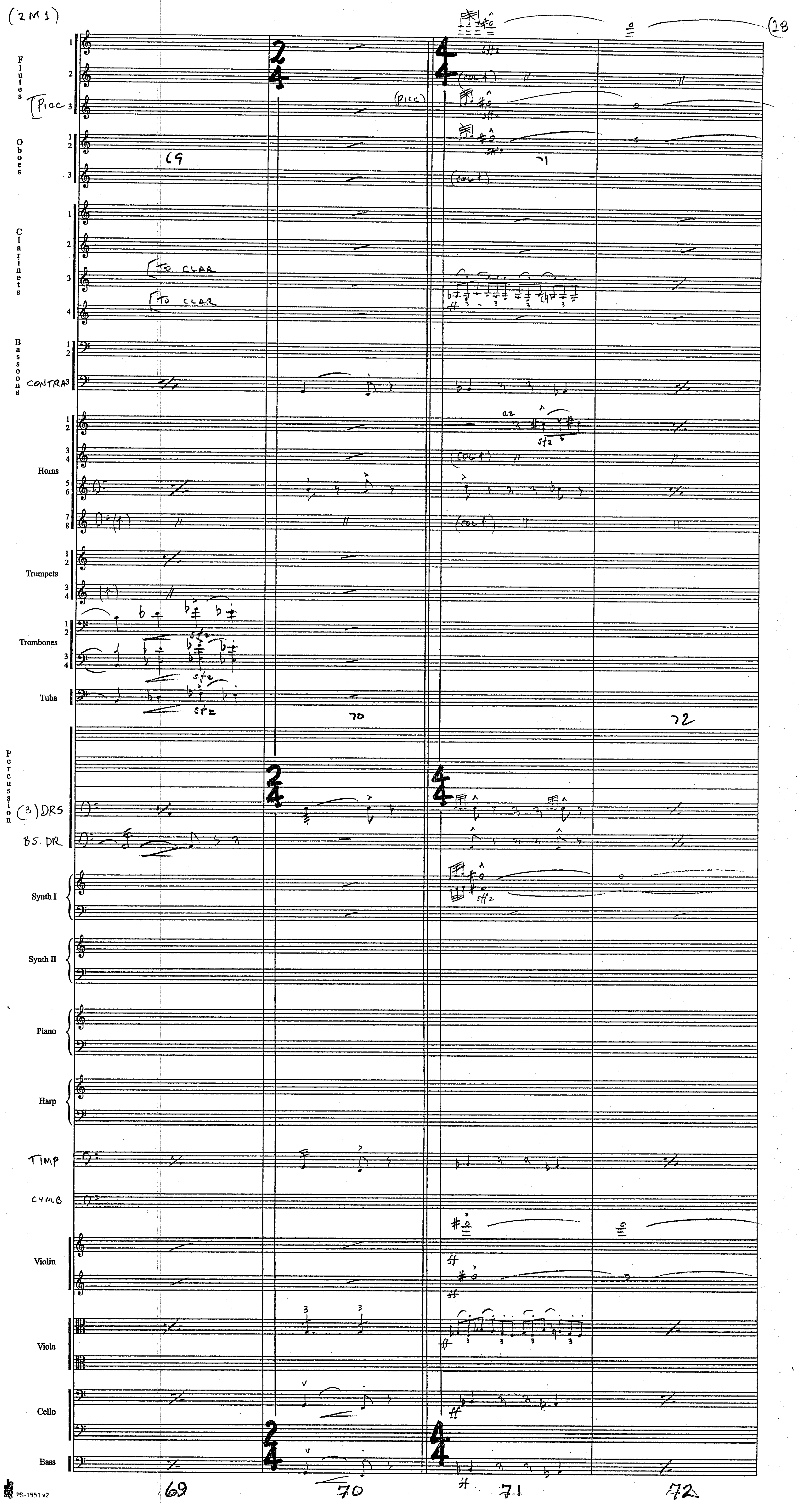
(2M1)
18
Flutes
Picc
(picc)
Oboes
Clarinets
TO CLAR
TO CLAR
Bassoons
CONTRA
Horns
a2
Trumpets
Trombones
Tuba
Percussion
(3) DRS
BS. DR
Synth I
Synth II
Piano
Harp
TIMP
CYMB
Violin
Viola
Cello
Bass
(col 1)
sfz
ff
69
70
71
72
PS-1551 v2

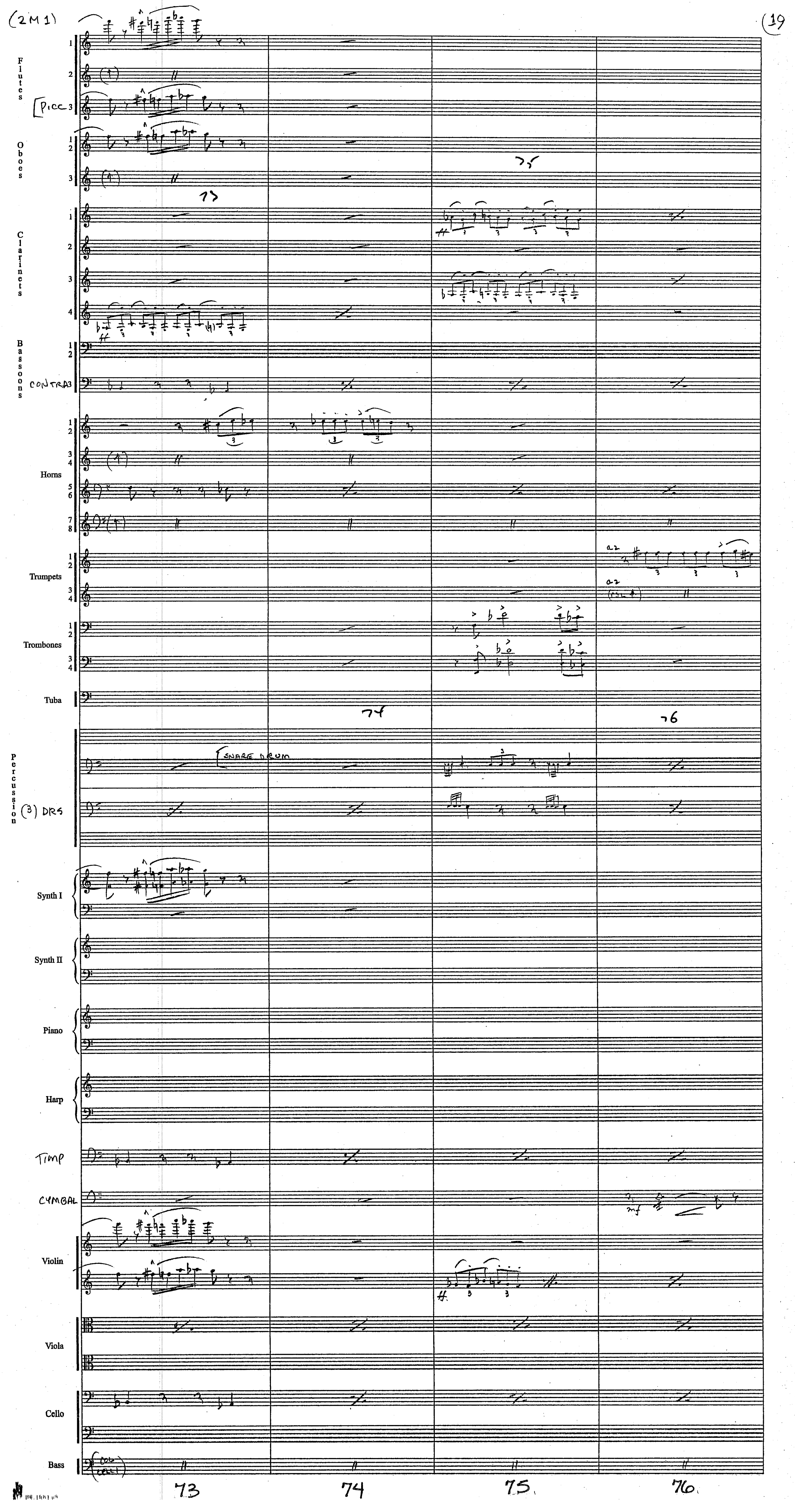
(2M1)
19
Flutes
Picc 3
Oboes
Clarinets
Bassoons
CONTRA 3
Horns
Trumpets
a2
Trombones
Tuba
Percussion
SNARE DRUM
(3) DRS
Synth I
Synth II
Piano
Harp
TIMP
CYMBAL
mf
Violin
Viola
Cello
Bass
73
74
75
76

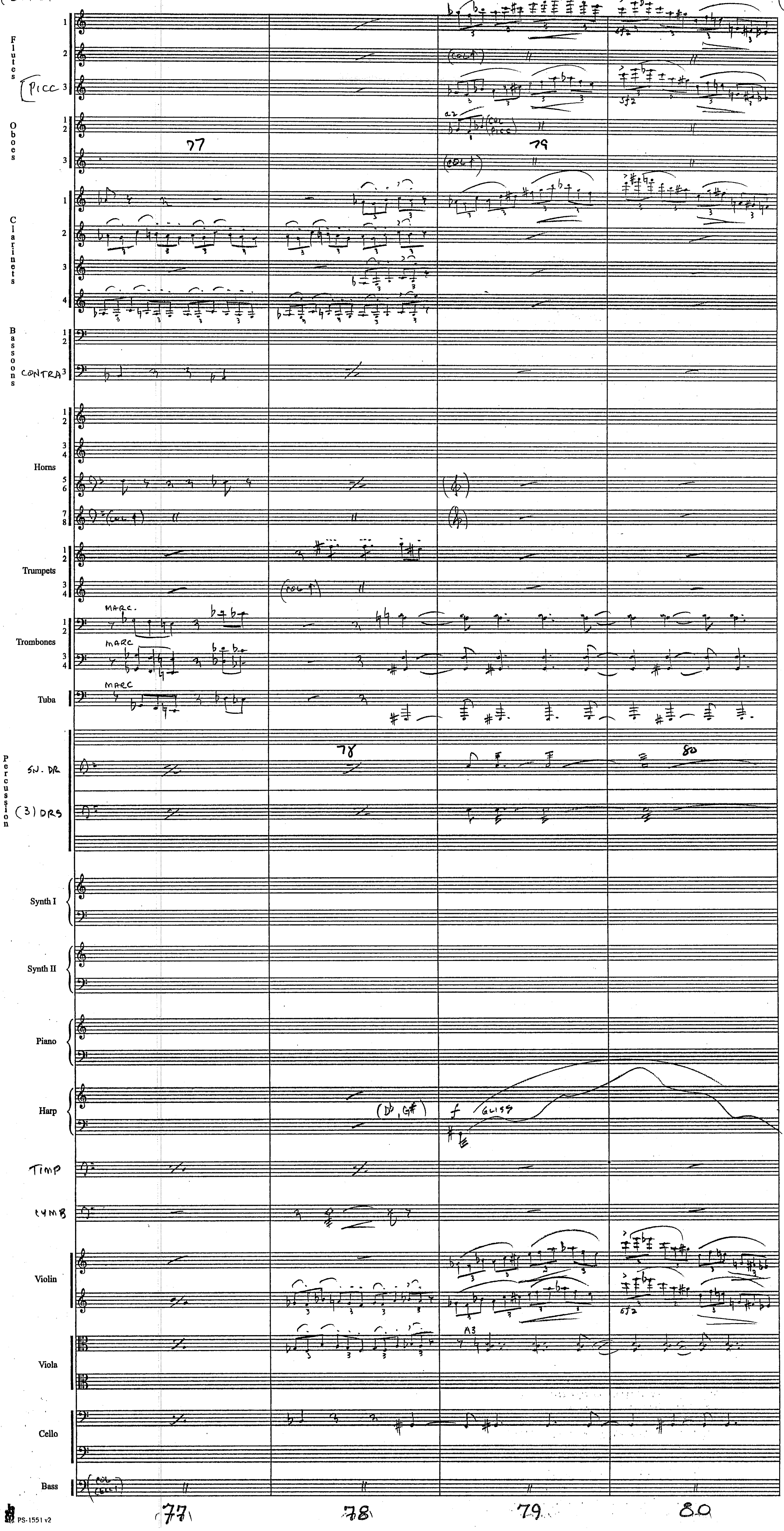
Flutes
Picc
Oboes
Clarinets
Bassoons
CONTRA
Horns
Trumpets
Trombones
Tuba
Percussion
SN. DR
(3) DRS
Synth I
Synth II
Piano
Harp
TIMP
CYMB
Violin
Viola
Cello
Bass
MARC.
MARC
MARC
(COL 1)
(COL 4)
(COL 1)
(COL 1)
(COL 1)
(COL 1)
a2
A3
(D♭, G♯)
f
GLISS
sfz
77
78
79
80

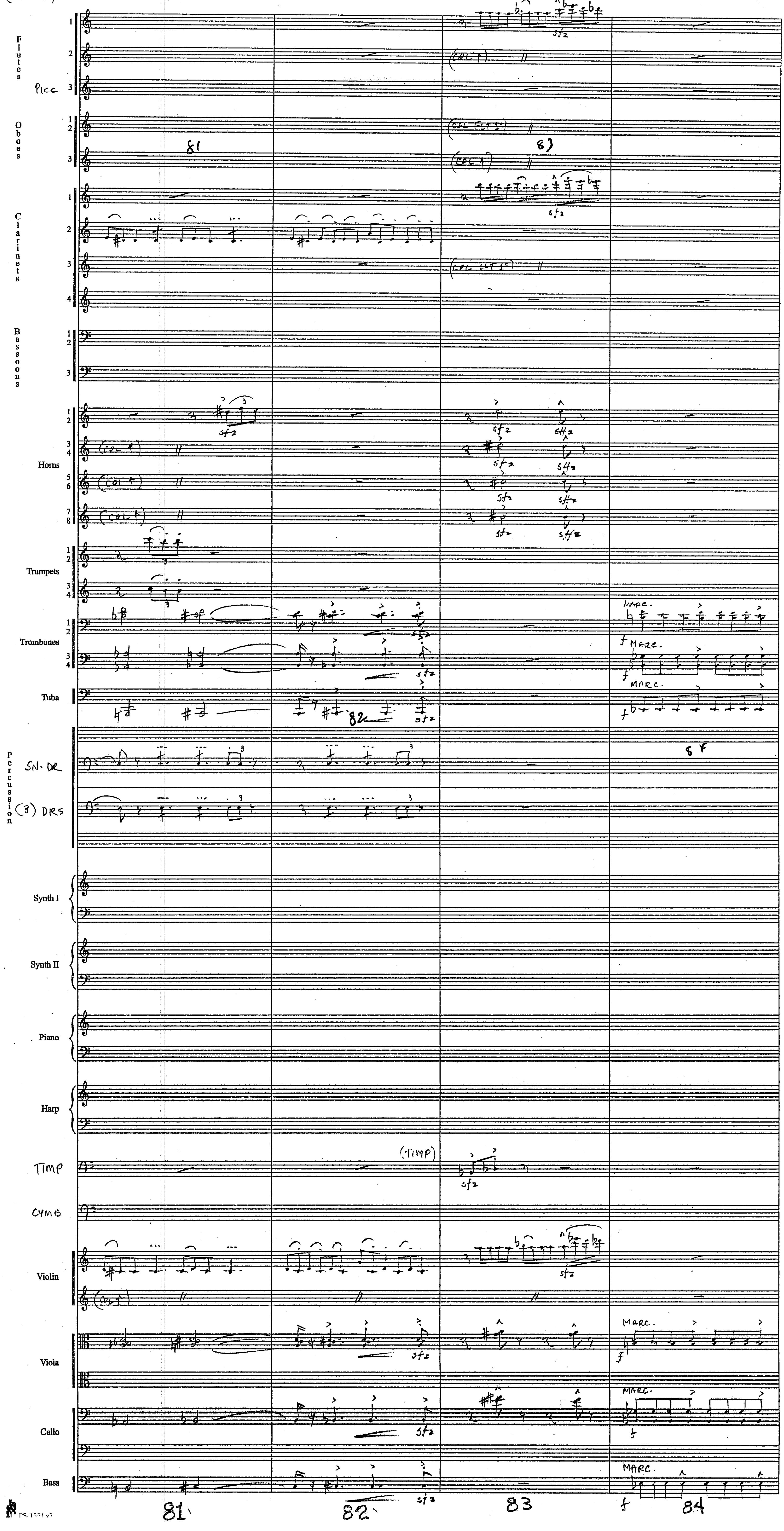
Flutes
Picc
Oboes
Clarinets
Bassoons
Horns
Trumpets
Trombones
Tuba
Percussion
SN. DR
(3) DRS
Synth I
Synth II
Piano
Harp
TIMP
(TIMP)
CYMB
Violin
Viola
Cello
Bass
81
82
83
84
MARC.
sfz
f

(2M1)

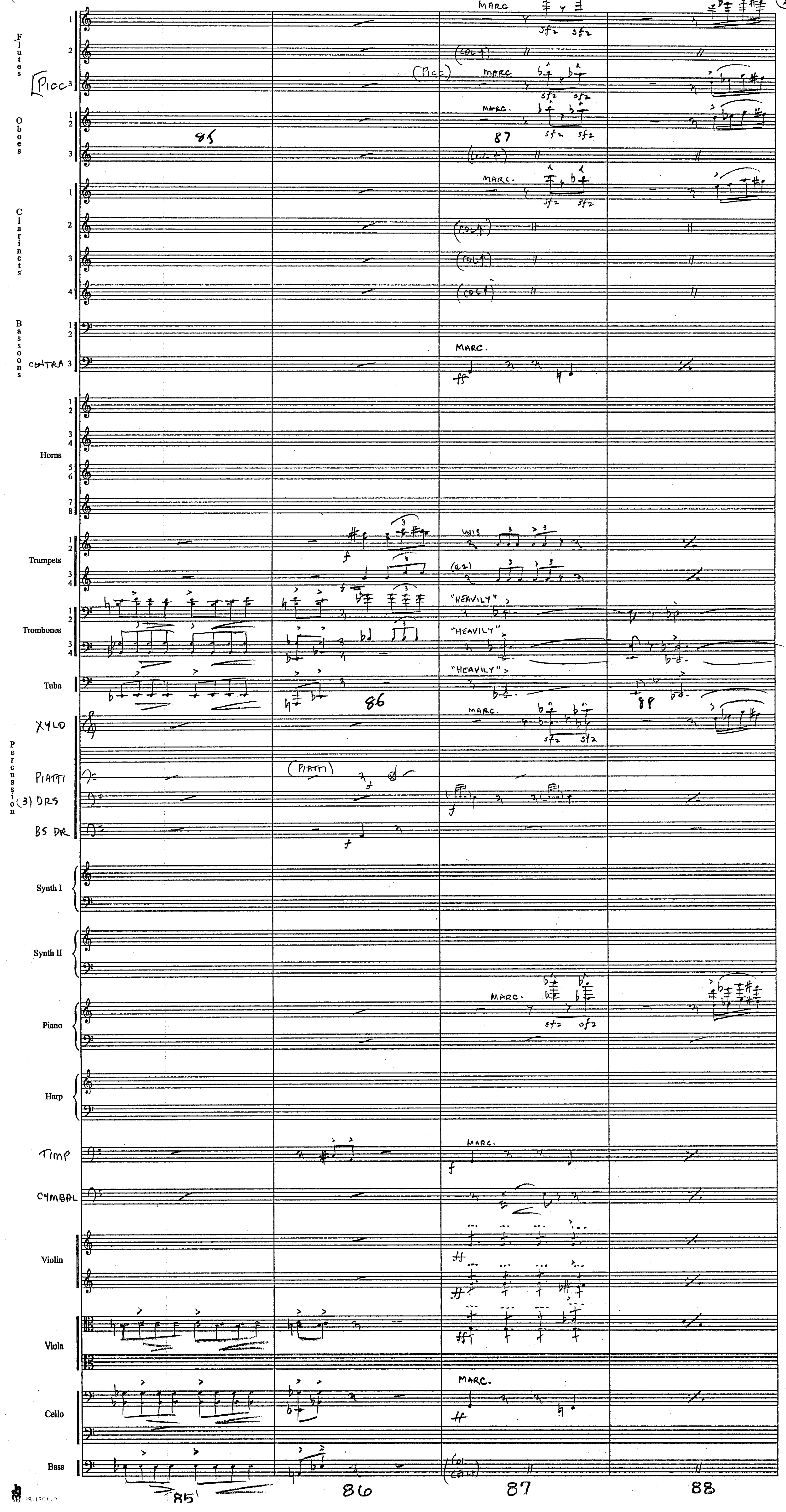

Flutes
Picc
Oboes
Clarinets
Bassoons
CONTRA
Horns
Trumpets
Trombones
Tuba
XYLO
Percussion
PIATTI
(3) DRS
BS DR
Synth I
Synth II
Piano
Harp
TIMP
CYMBAL
Violin
Viola
Cello
Bass
MARC
(COL 1)
(PICC)
UNIS
(a2)
"HEAVILY"
(PIATTI)
(COL CELLI)
85
86
87
88

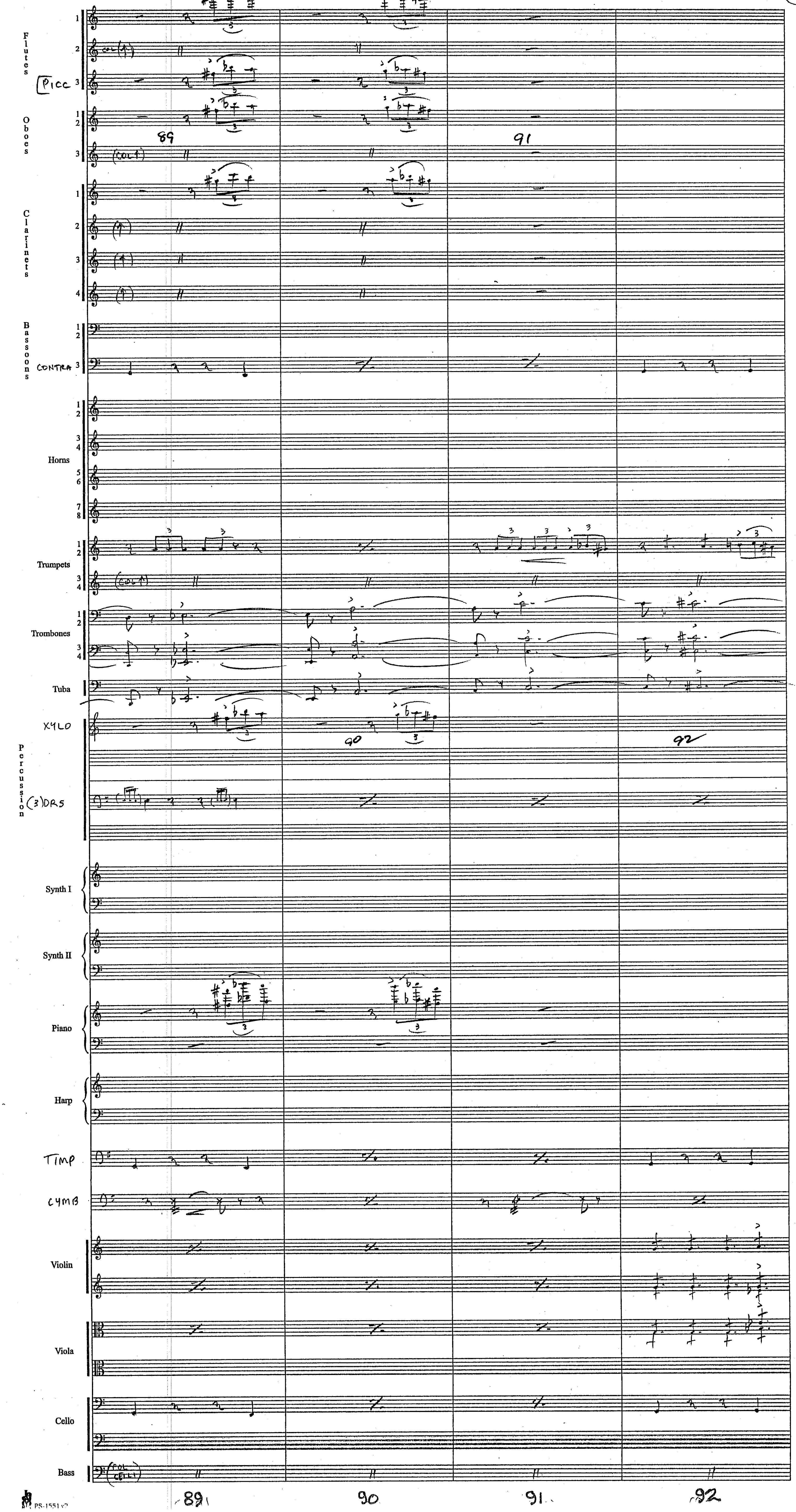
Flutes
Picc
Oboes
Clarinets
Bassoons
Contra
Horns
Trumpets
Trombones
Tuba
Xylo
Percussion
(3) Drs
Synth I
Synth II
Piano
Harp
Timp
Cymb
Violin
Viola
Cello
Bass
col
col 1
col Celli
89
90
91
92

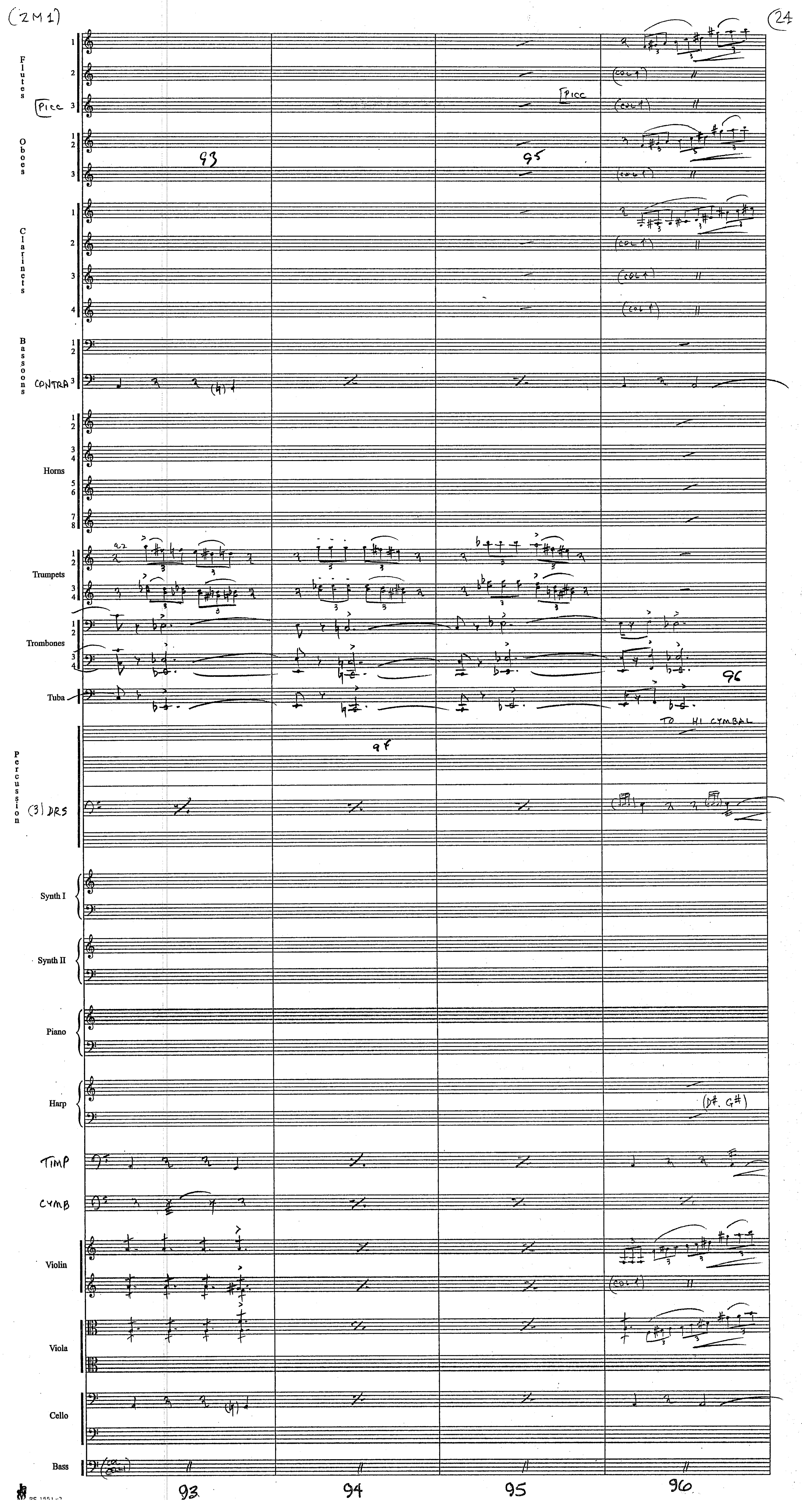
(2M1)
24
Flutes
Picc
Oboes
Clarinets
Bassoons
CONTRA
Horns
Trumpets
Trombones
Tuba
Percussion
(3) DRS
Synth I
Synth II
Piano
Harp
TIMP
CYMB
Violin
Viola
Cello
Bass
(col 1)
a2
TO HI CYMBAL
(D#, G#)
93
94
95
96

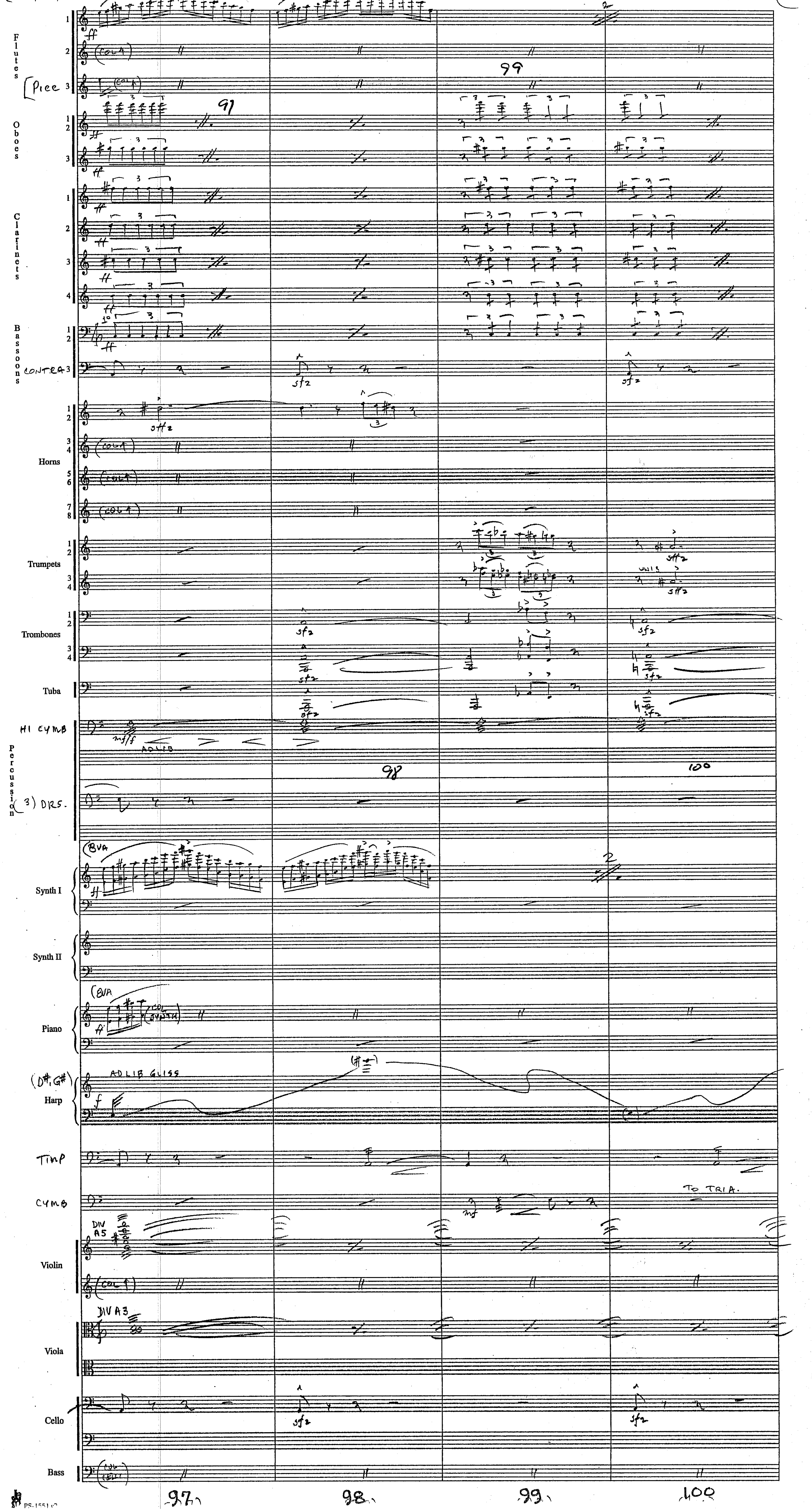
Flutes
Picc
Oboes
Clarinets
Bassoons
CONTRA
Horns
Trumpets
Trombones
Tuba
HI CYMB
ADLIB
Percussion
(3) DRS.
Synth I
Synth II
Piano
(D#, G#)
Harp
ADLIB GLISS
TIMP
CYMB
TO TRIA.
Violin
DIV A5
Viola
DIV A3
Cello
Bass
97
98
99
100

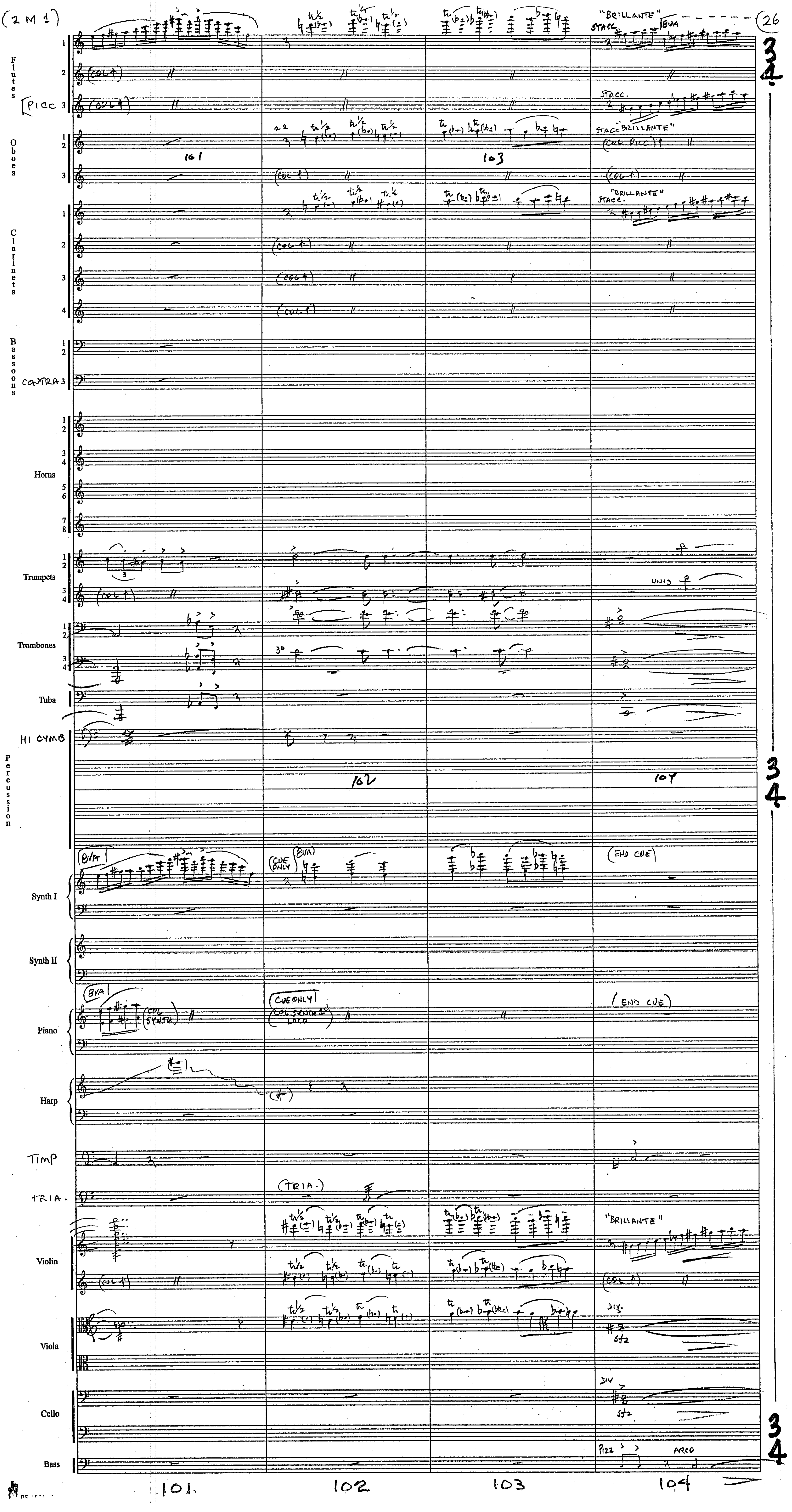
(2M1)
26
Flutes
PICC
Oboes
Clarinets
Bassoons
CONTRA
Horns
Trumpets
Trombones
Tuba
HI CYMB
Percussion
Synth I
Synth II
Piano
Harp
TIMP
TRIA.
Violin
Viola
Cello
Bass
"BRILLANTE"
STACC.
8VA
(COL 1)
a2
(COL PICC)
UNIS
30
(CUE ONLY)
(END CUE)
(COL SYNTH)
(TRIA.)
DIV.
sfz
PIZZ
ARCO
101
102
103
104

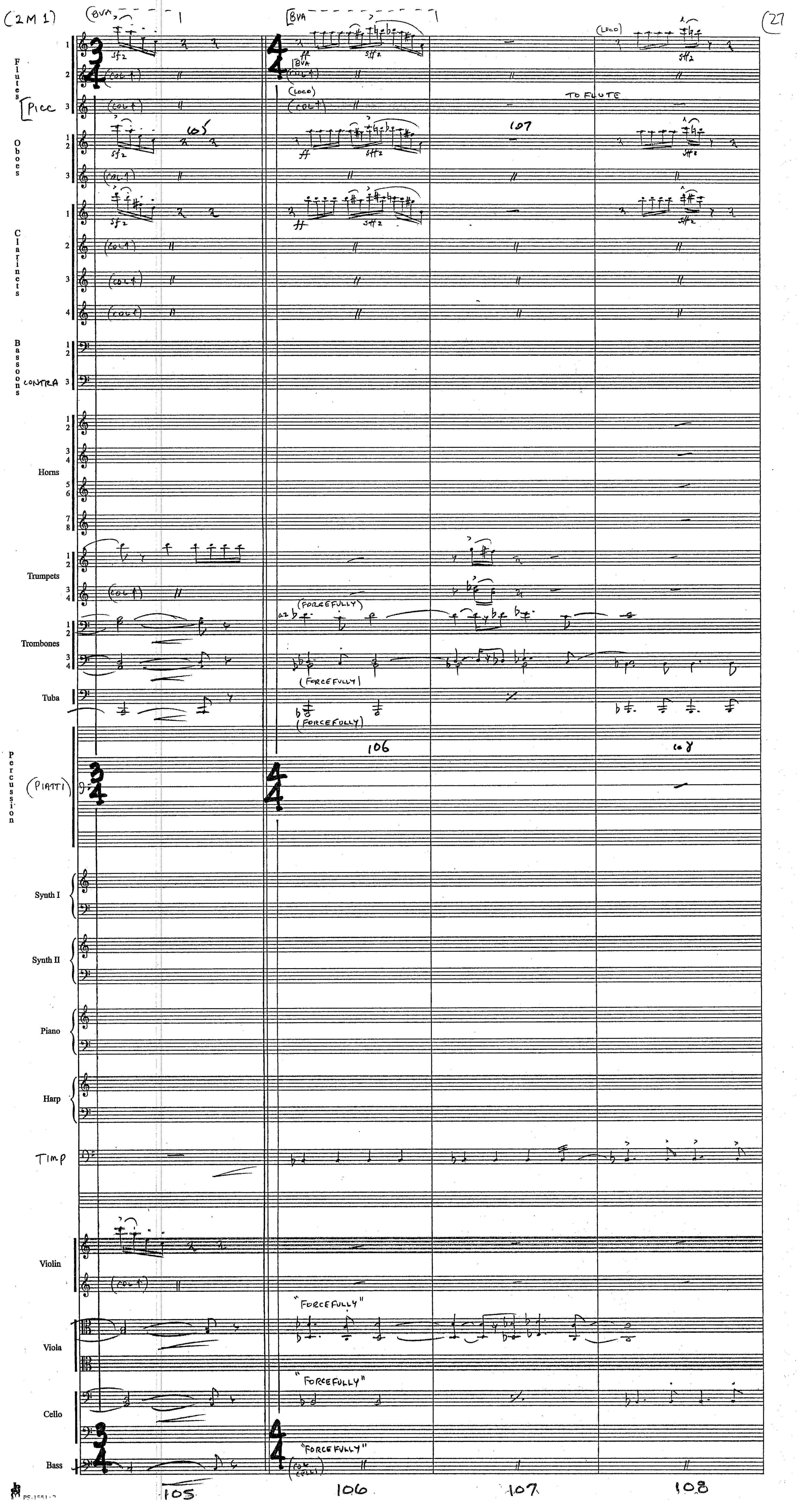
(2M1)
27
Flutes
Picc
Oboes
Clarinets
Bassoons
Contra
Horns
Trumpets
Trombones
Tuba
Percussion
(Piatti)
Synth I
Synth II
Piano
Harp
Timp
Violin
Viola
Cello
Bass
8va
(col 1)
(loco)
To Flute
(Forcefully)
"Forcefully"
105
106
107
108

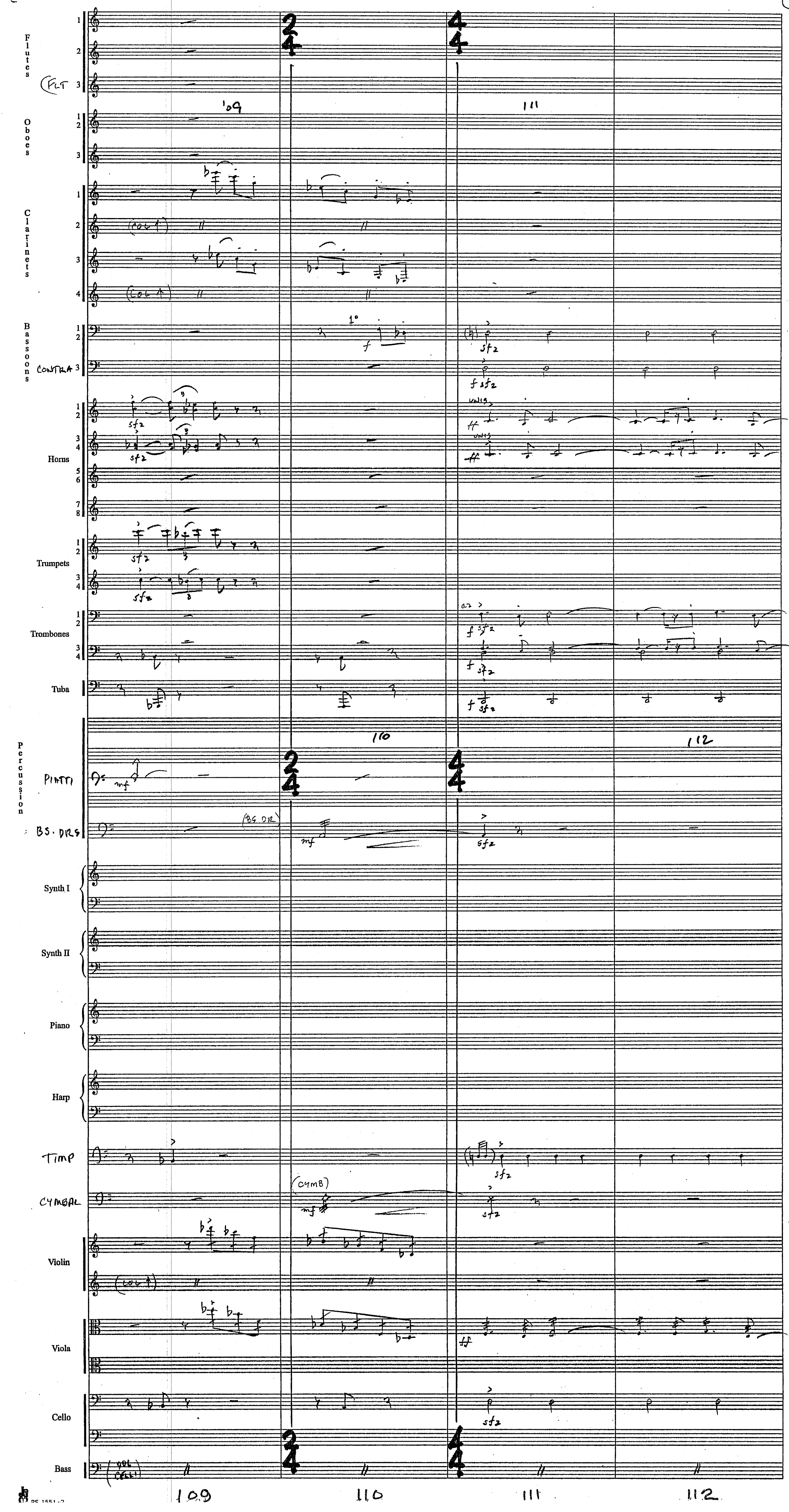
Flutes
FLT
Oboes
Clarinets
(COL 1)
Bassoons
CONTRA
Horns
Trumpets
Trombones
Tuba
Percussion
PIATTI
BS. DRS
(BS DR)
Synth I
Synth II
Piano
Harp
TIMP
CYMBAL
(CYMB)
Violin
Viola
Cello
Bass
109
110
111
112

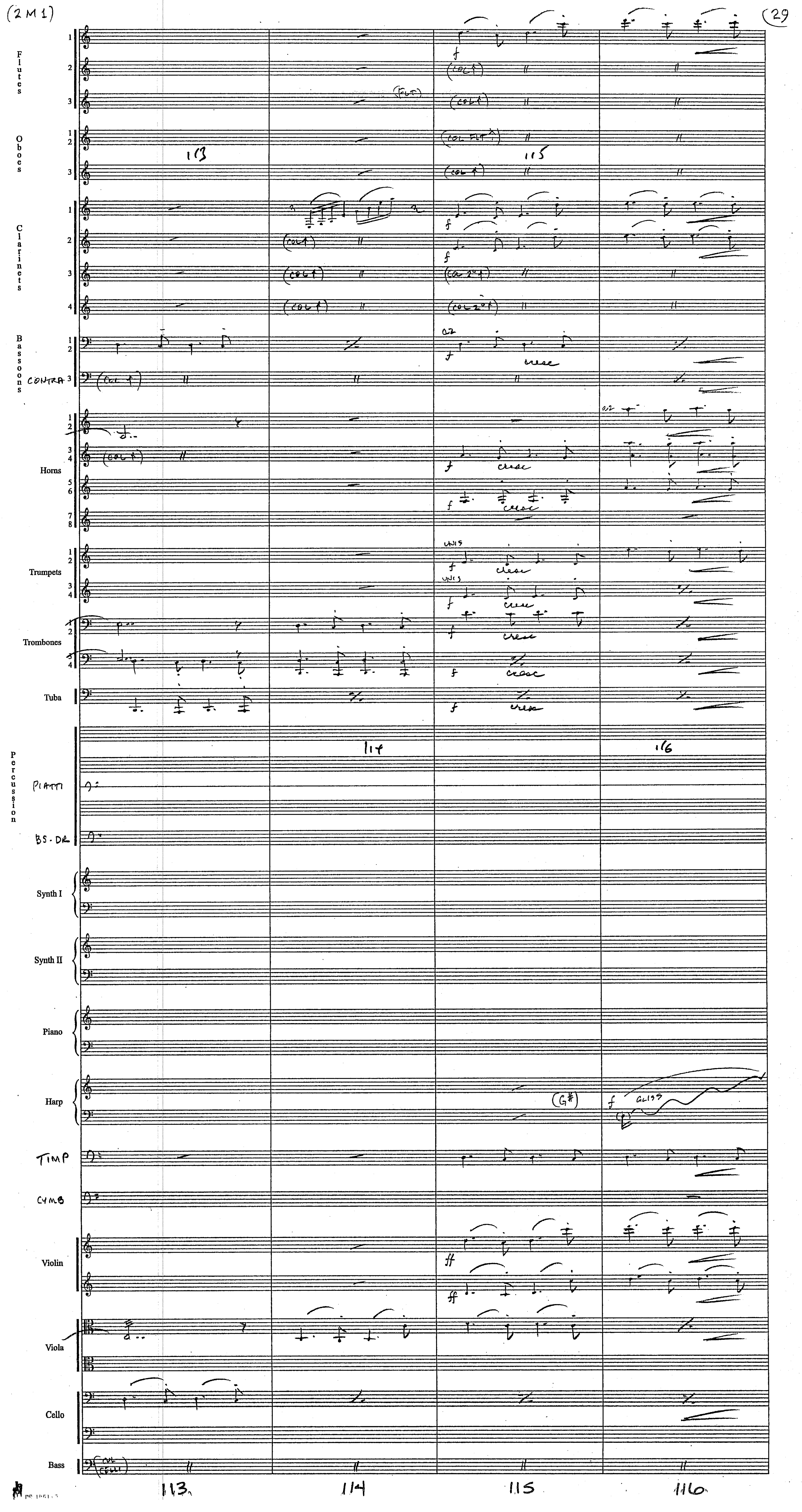
Flutes
Oboes
Clarinets
Bassoons
CONTRA
Horns
Trumpets
Trombones
Tuba
Percussion
PIATTI
BS-DR
Synth I
Synth II
Piano
Harp
TIMP
CYMB
Violin
Viola
Cello
Bass
113
114
115
116
cresc
GLISS
(G#)
a2
UNIS

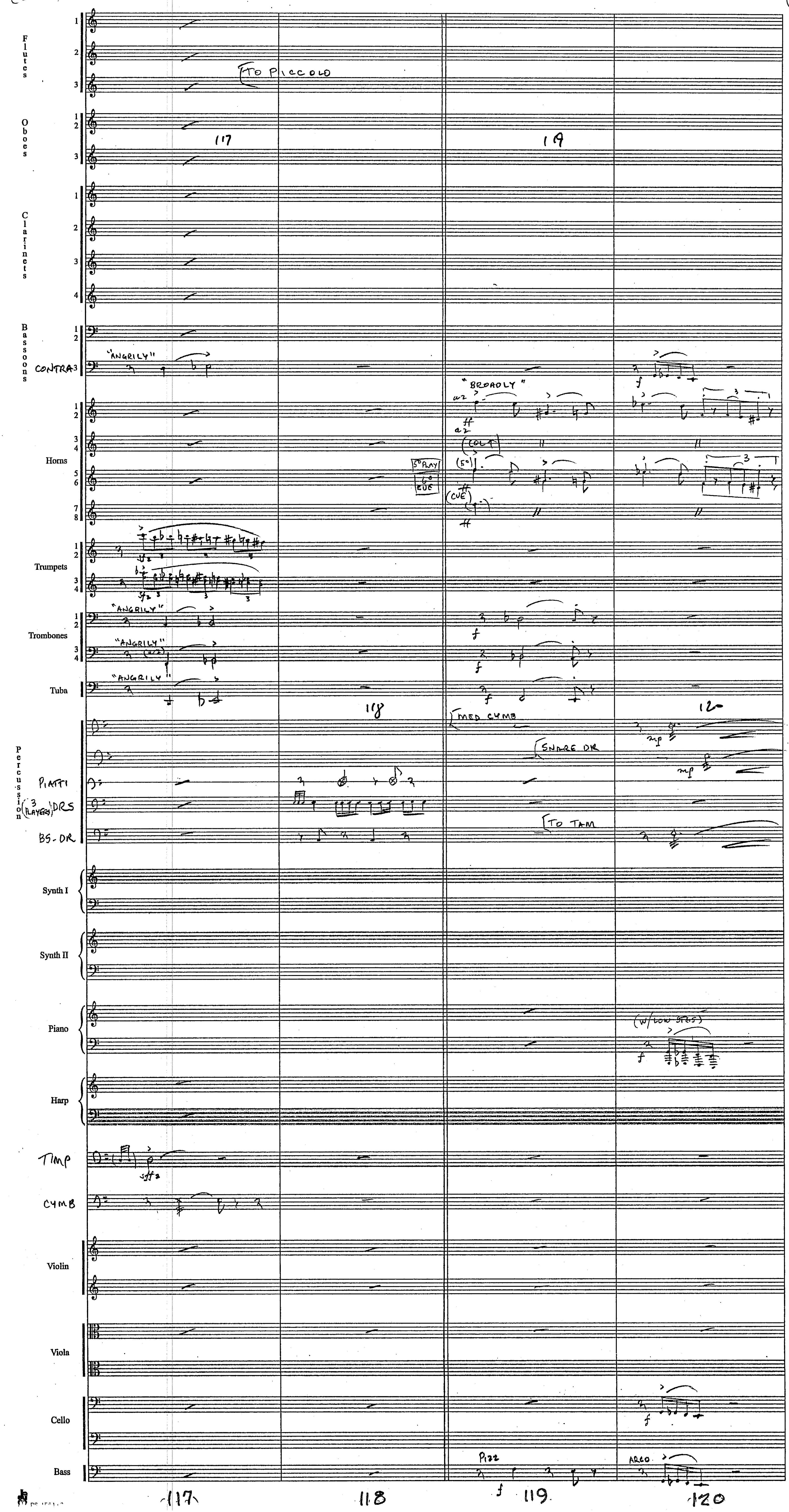
Flutes
TO PICCOLO
Oboes
117
119
Clarinets
Bassoons
CONTRA
"ANGRILY"
"BROADLY"
a2
Horns
COL 1
5° PLAY
6° CUE
CUE
Trumpets
Trombones
"ANGRILY"
Tuba
118
120
MED CYMB
SNARE DR
Percussion
PIATTI
DRS
3 PLAYERS
TO TAM
BS-DR
Synth I
Synth II
Piano
(W/LOW STGS)
Harp
TIMP
CYMB
Violin
Viola
Cello
Bass
PIZZ
ARCO
117
118
119
120

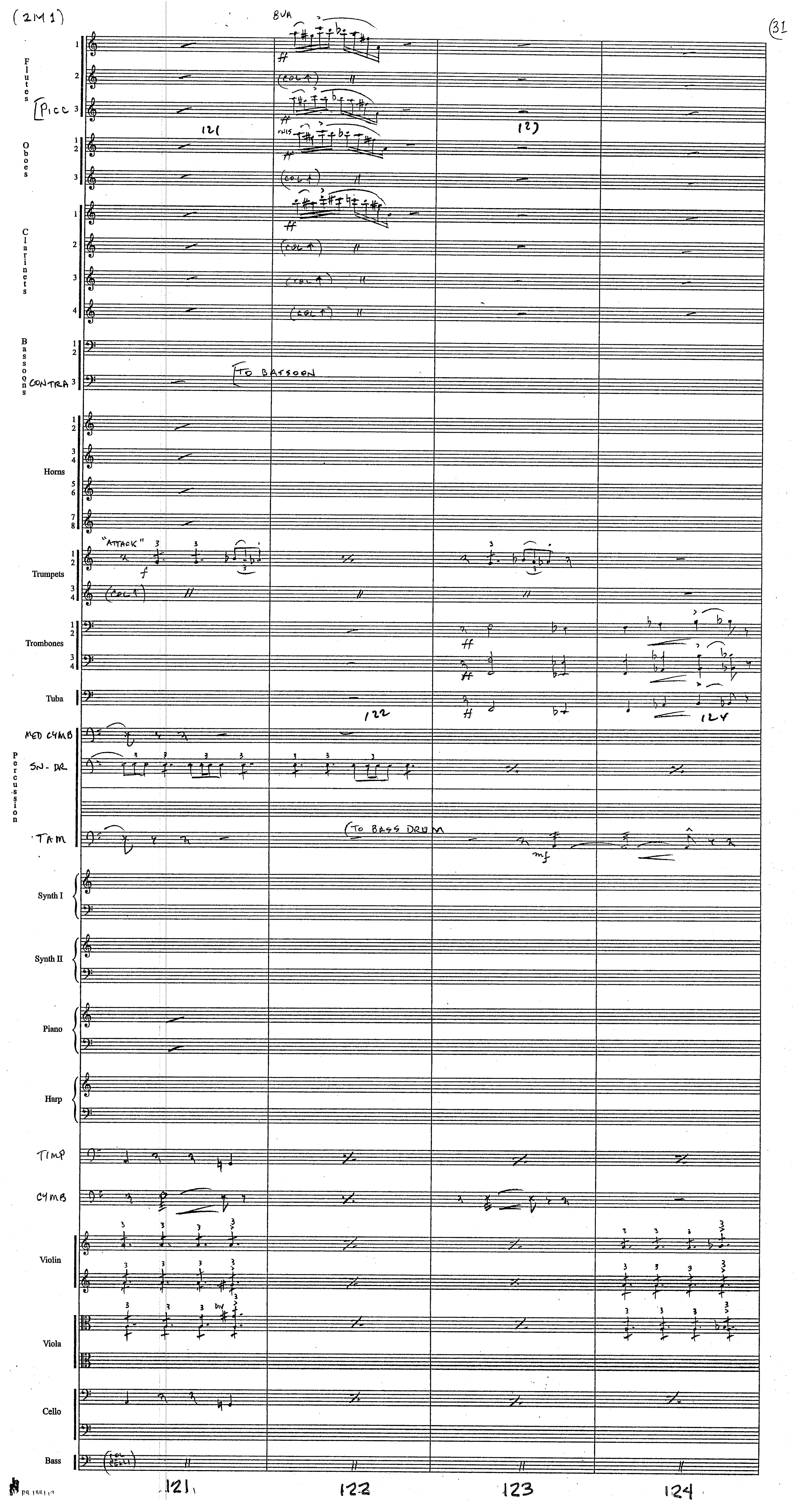
(2M1)
31
8VA
Flutes
PICC
Oboes
Clarinets
(COL 1)
Bassoons
CONTRA
TO BASSOON
Horns
Trumpets
"ATTACK"
Trombones
Tuba
Percussion
MED CYMB
SN-DR
TAM
(TO BASS DRUM
Synth I
Synth II
Piano
Harp
TIMP
CYMB
Violin
Viola
DIV
Cello
Bass
(COL CELLI)
121
122
123
124

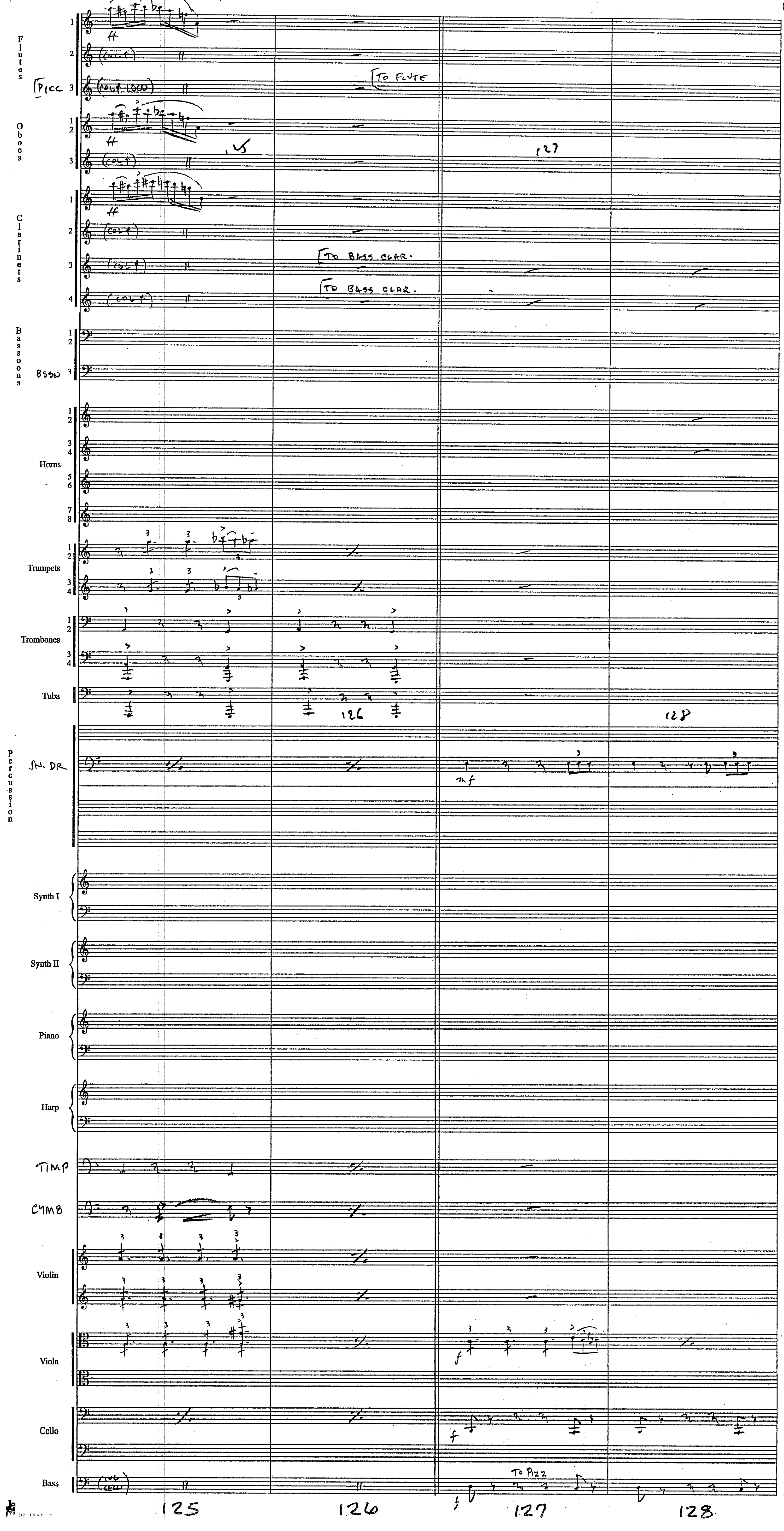
Flutes
Picc
(col 1)
(col 1 loco)
To Flute
Oboes
Clarinets
To Bass Clar.
To Bass Clar.
Bassoons
Bssn
Horns
Trumpets
Trombones
Tuba
Percussion
Sn. Dr
Synth I
Synth II
Piano
Harp
Timp
Cymb
Violin
Viola
Cello
Bass
(col Celli)
To Pizz
125
126
127
128

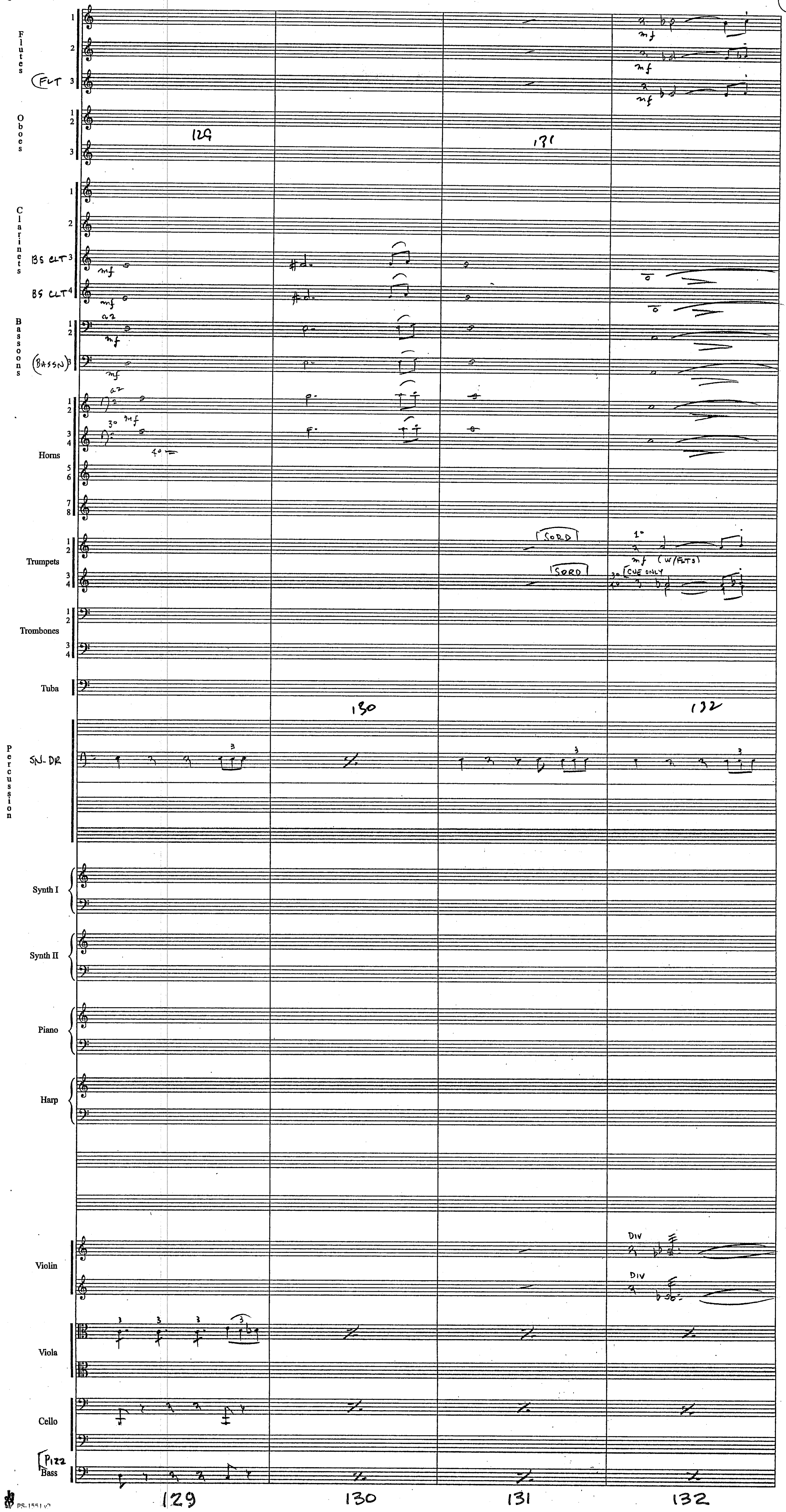
Flutes
FLT
Oboes
129
131
Clarinets
BS CLT
BS CLT
mf
Bassoons
(BASSN)
a2
mf
Horns
3°
4°
SORD
Trumpets
1°
mf (W/FLTS)
CUE ONLY
Trombones
Tuba
130
132
Percussion
SN-DR
3
Synth I
Synth II
Piano
Harp
DIV
Violin
Viola
Cello
PIZZ
Bass
129
130
131
132

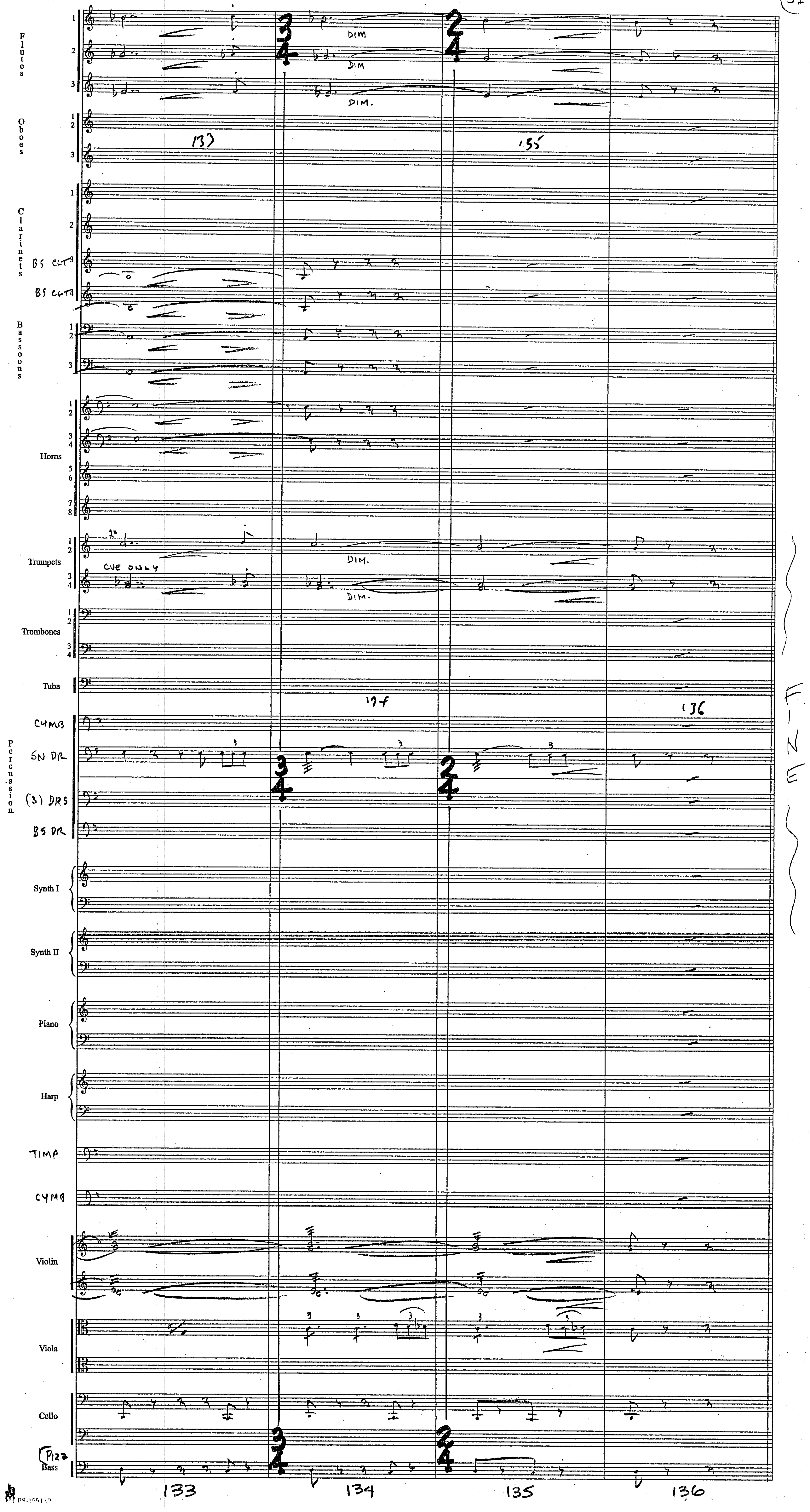
Flutes
DIM
DIM
DIM.
Oboes
Clarinets
BS CLT
BS CLT
Bassoons
Horns
Trumpets
CUE ONLY
DIM.
DIM.
Trombones
Tuba
Percussion
CYMB
SN DR
(3) DRS
BS DR
Synth I
Synth II
Piano
Harp
TIMP
CYMB
Violin
Viola
Cello
PIZZ
Bass
133
134
135
136
FINE

STAR WARS III [2M3] "ANOTHER HAPPY LANDING" COMP: JOHN WILLIAMS (B.M.I.) ORCH: EDDIE KARAM (1

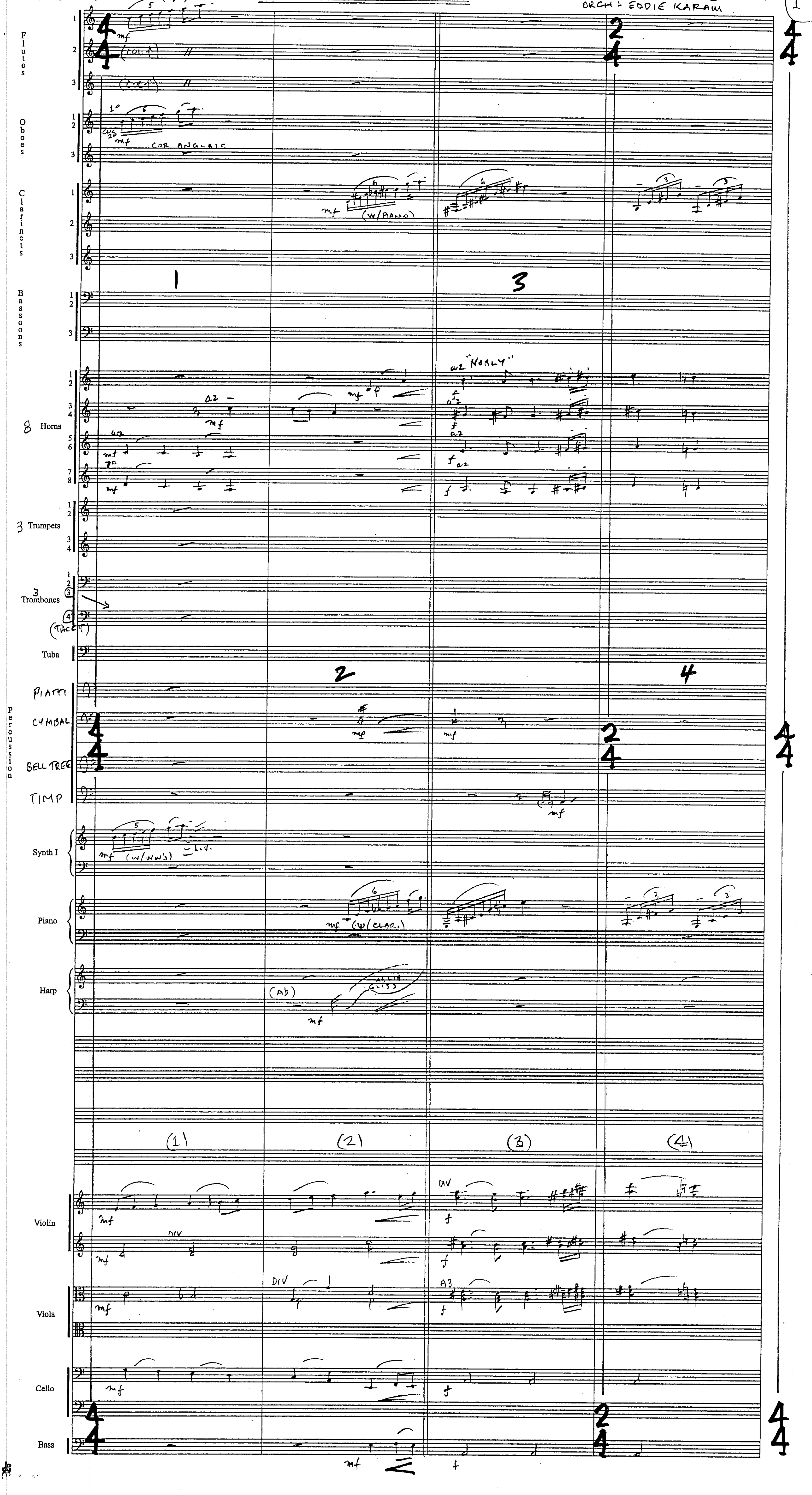

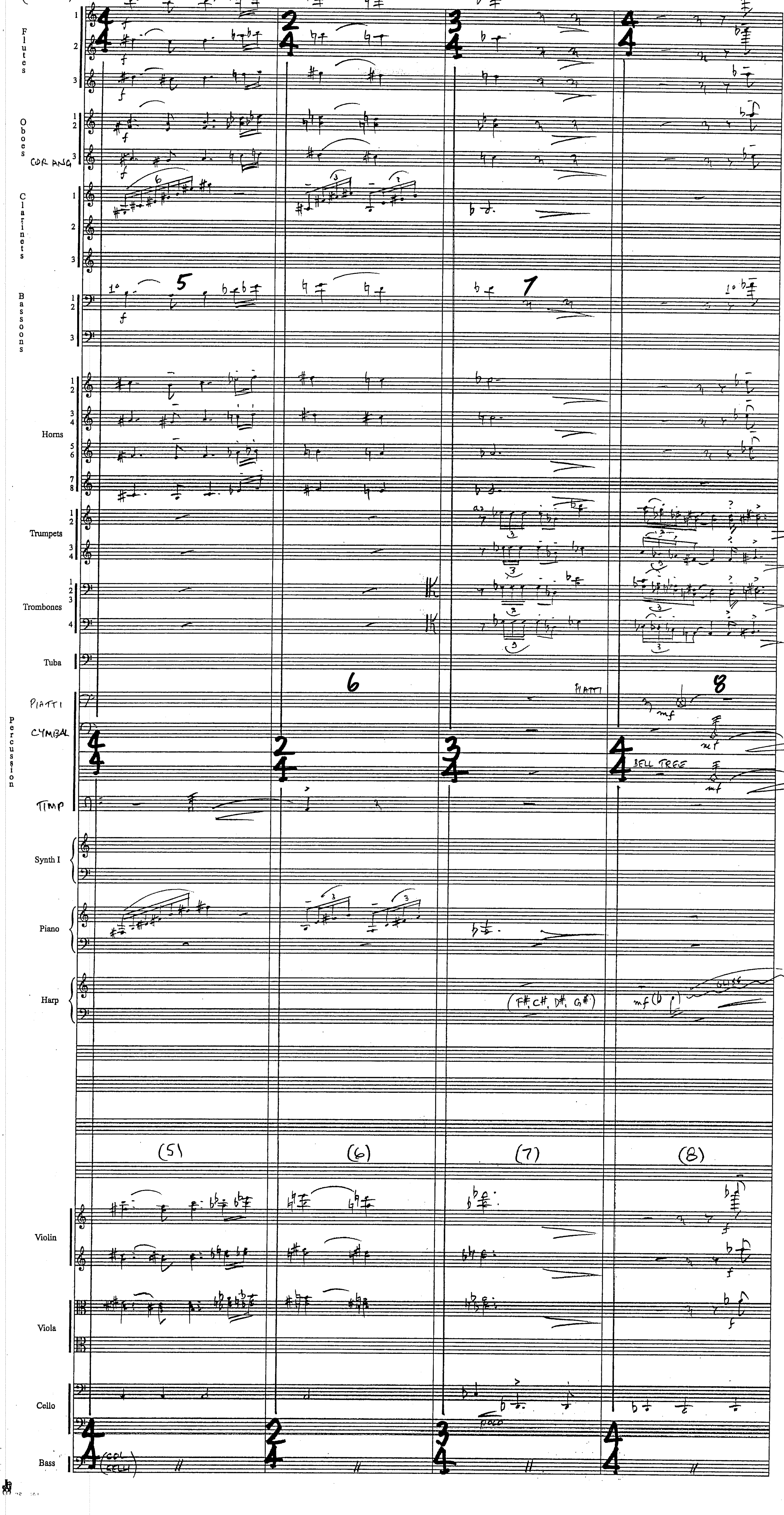
Flutes
Oboes
COR ANG
Clarinets
Bassoons
Horns
Trumpets
Trombones
Tuba
PIATTI
CYMBAL
Percussion
TIMP
Synth I
Piano
Harp
Violin
Viola
Cello
Bass
5
6
7
8
BELL TREE
(F♯, C♯, D♯, G♯)
GLISS
(5)
(6)
(7)
(8)
(COL CELLI)

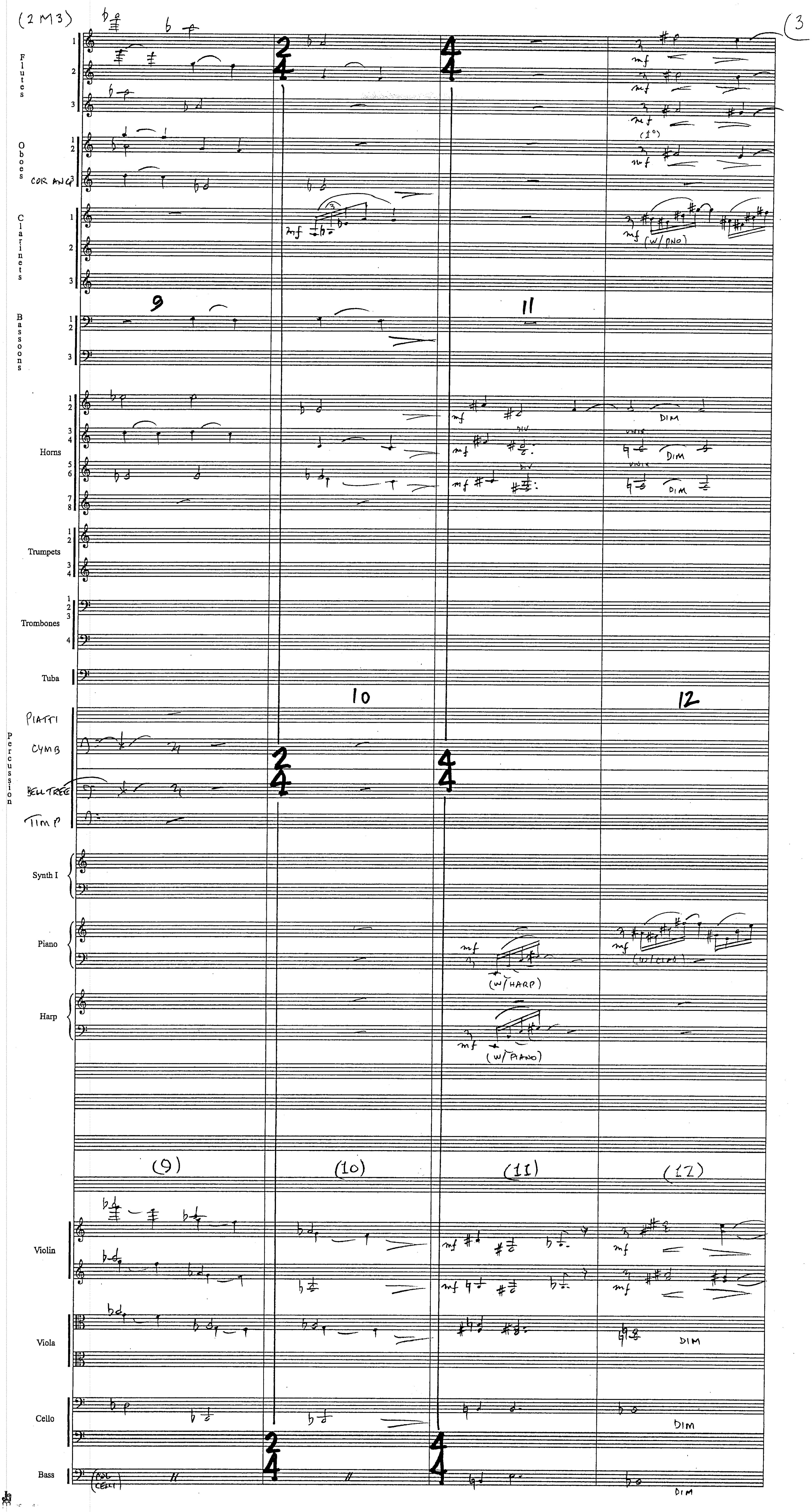
(2M3)
3
Flutes
Oboes
COR ANG
Clarinets
Bassoons
Horns
Trumpets
Trombones
Tuba
Percussion
PIATTI
CYMB
BELL TREE
TIMP
Synth I
Piano
Harp
Violin
Viola
Cello
Bass
9
10
11
12
(9)
(10)
(11)
(12)
mf
(1°)
(w/PNO)
UNIS
DIV
DIM
(w/HARP)
(w/PIANO)
(COL CELLI)

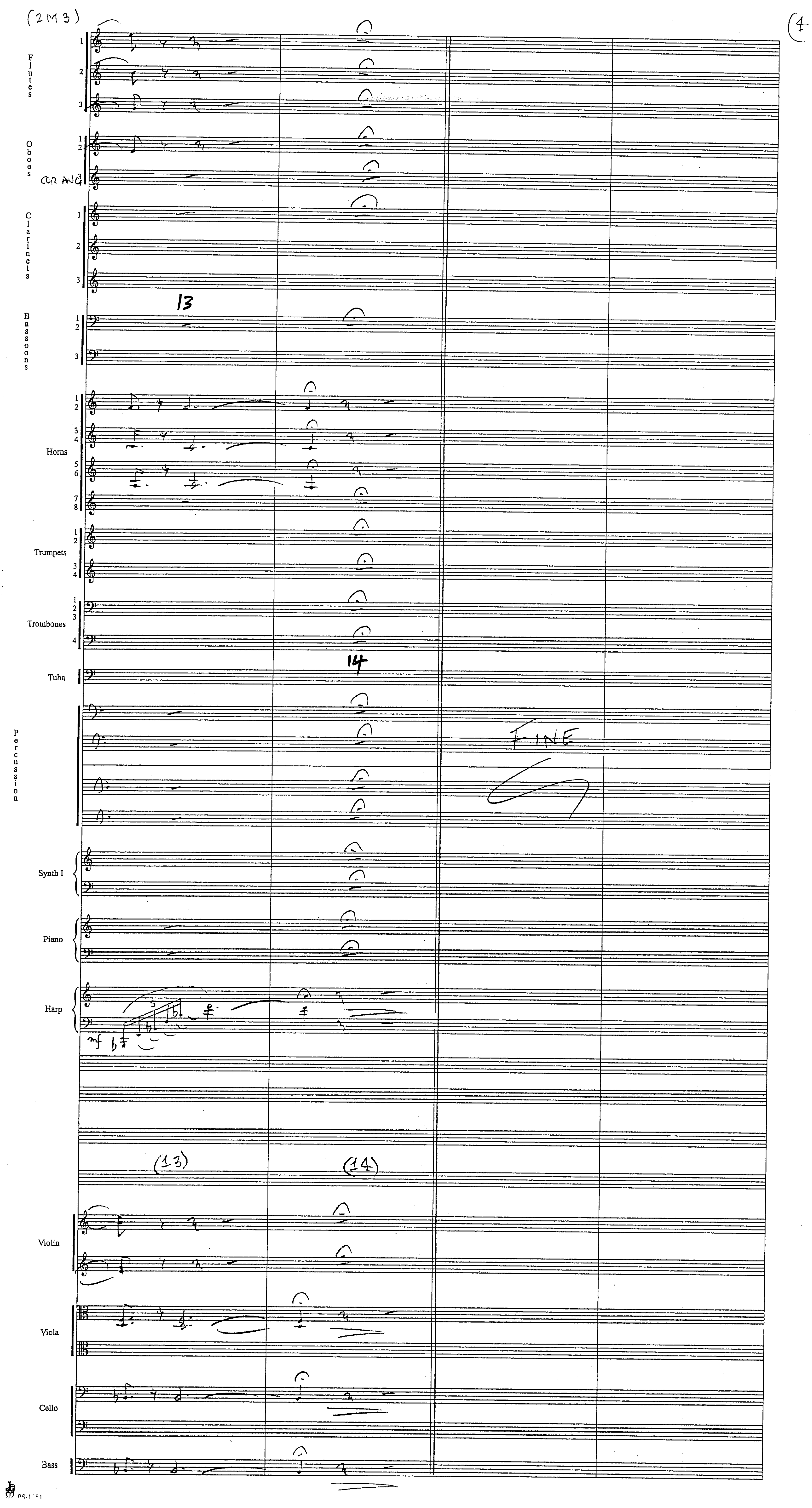
(2M3)
(4
Flutes
Oboes
COR ANG
Clarinets
13
Bassoons
Horns
Trumpets
Trombones
Tuba
14
Percussion
FINE
Synth I
Piano
Harp
mf
(13)
(14)
Violin
Viola
Cello
Bass

StarWars (Revenge of the Sith)

12M4 – Revisiting Padme

John Williams
orch. C.M.Pope

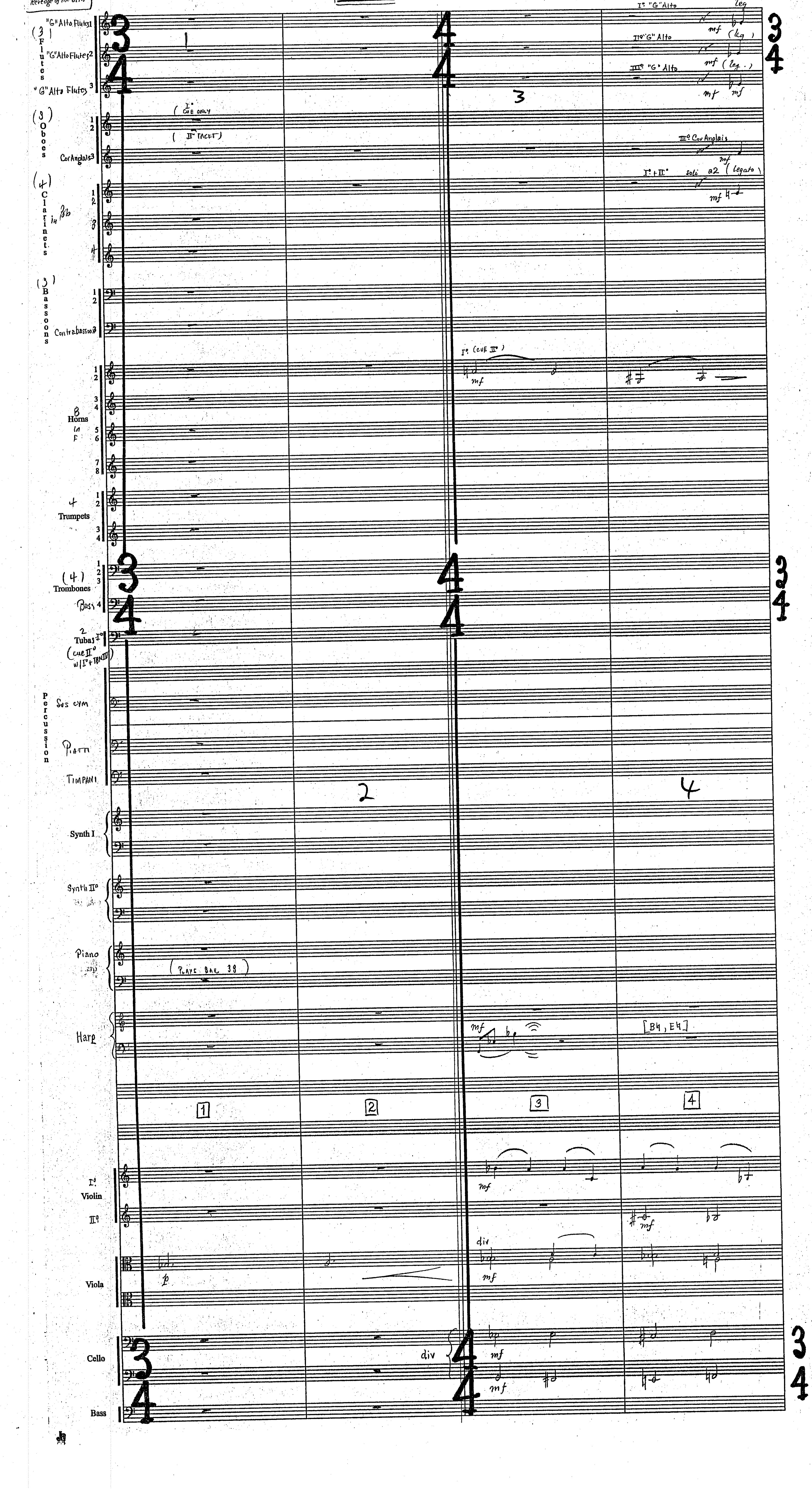

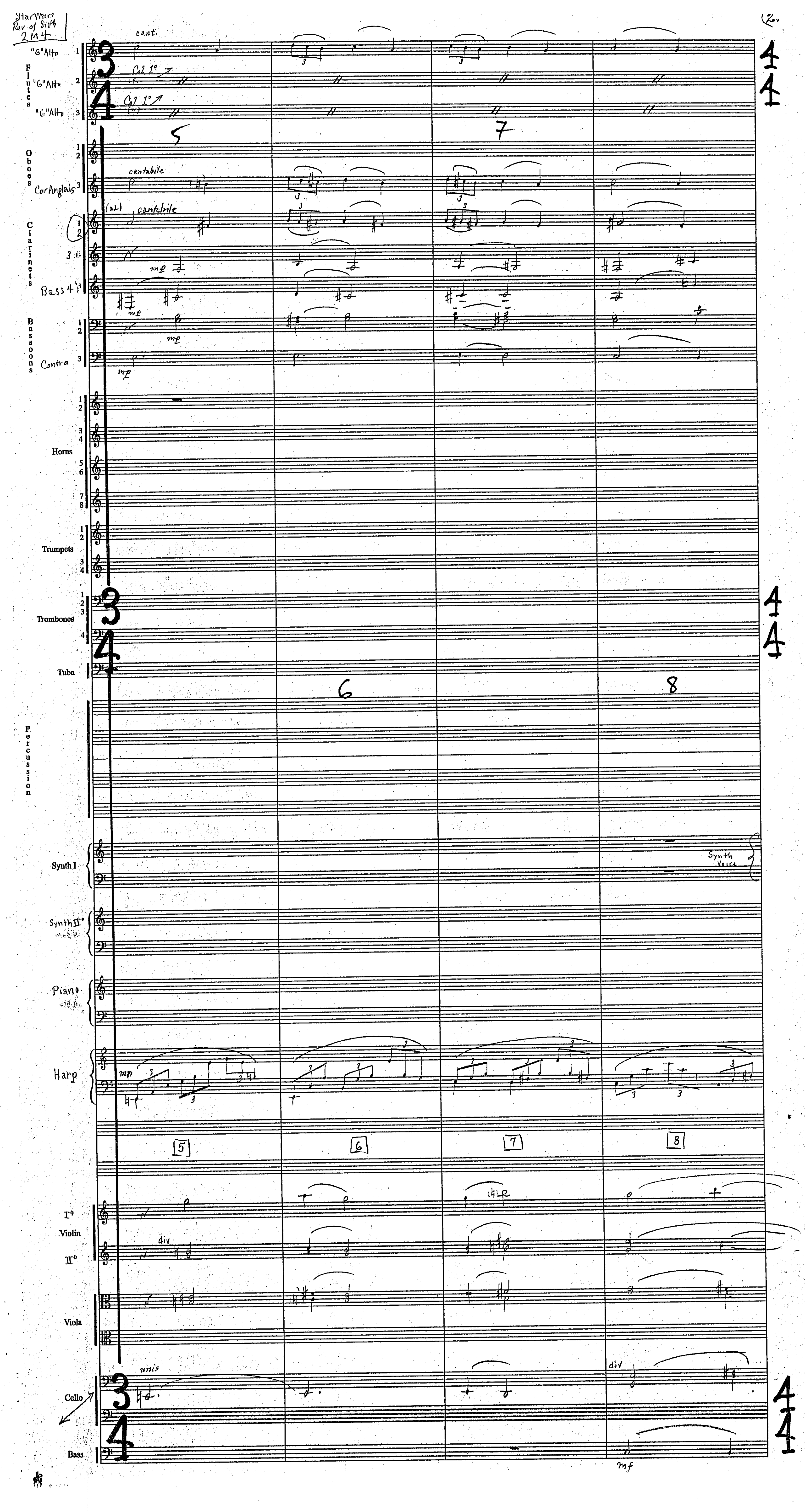

Star Wars
Rev of Sith
2M4
2
"G" Alto
Flutes
"G" Alto
"G" Alto
cant.
Col 1°
Col 1°
Oboes
Cor Anglais
cantabile
Clarinets
Bass
(a2) cantabile
mp
Bassoons
Contra
mp
Horns
Trumpets
Trombones
Tuba
Percussion
Synth I
Synth Voice
Synth II
Piano
Harp
mp
5
6
7
8
I°
Violin
II°
div
Viola
Cello
unis
div
Bass
mf

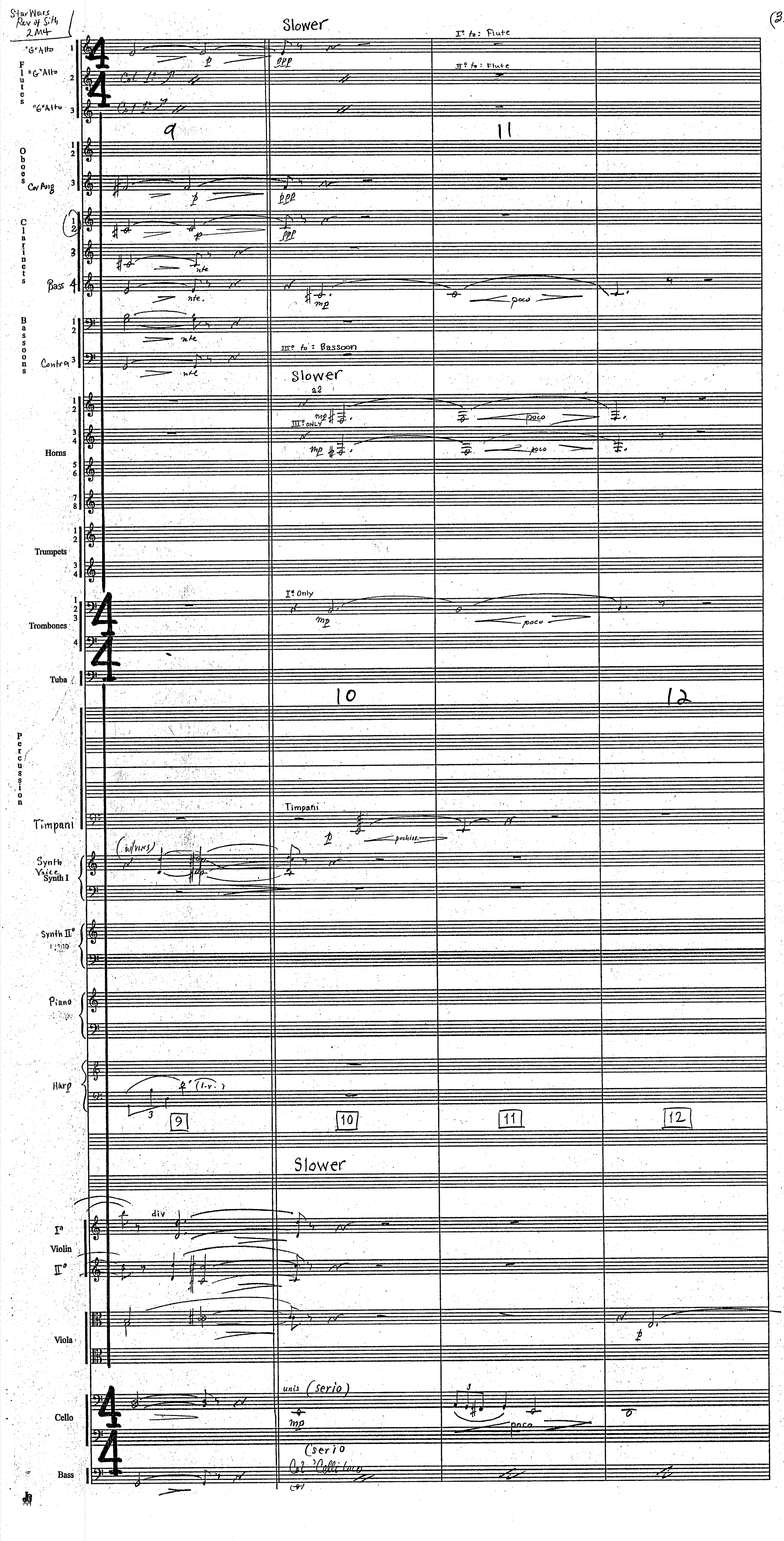
Star Wars Rev of Sith 2M4
(3.
Slower
I° to: Flute
II° to: Flute
"G" Alto
Flutes
Col I°
Oboes
Cor Ang
Clarinets
Bass
Bassoons
Contra
III° to: Bassoon
a2
III° ONLY
poco
Horns
Trumpets
I° Only
Trombones
Tuba
Percussion
Timpani
poch iss.
Synth Voice
Synth I
(w/VLNS)
Synth II°
Piano
Harp
(l.v.)
9
10
11
12
div
I° Violin II°
Viola
unis (serio)
Cello
(serio Col Celli loco
Bass

StarWars
Rev of Sith
2M4

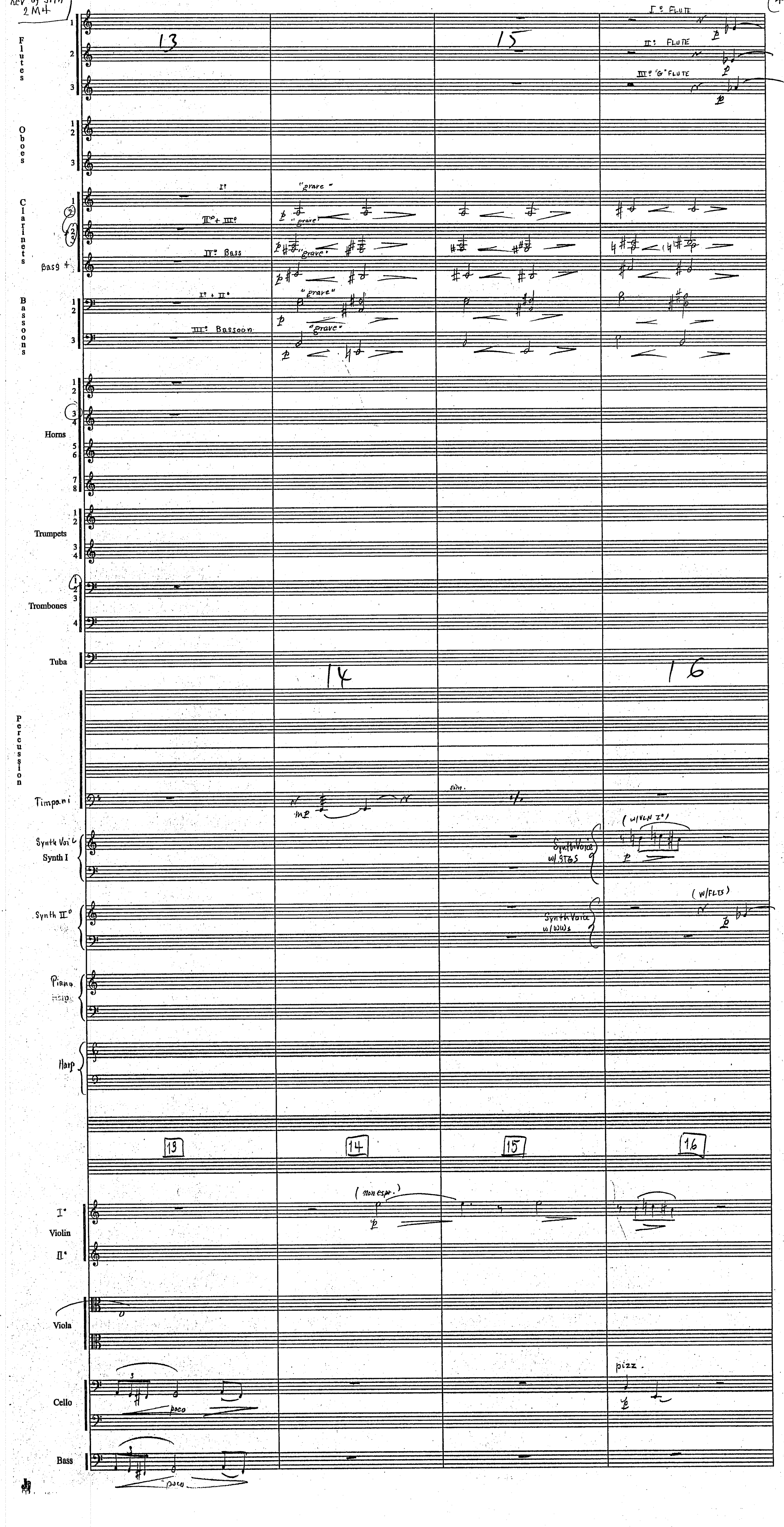

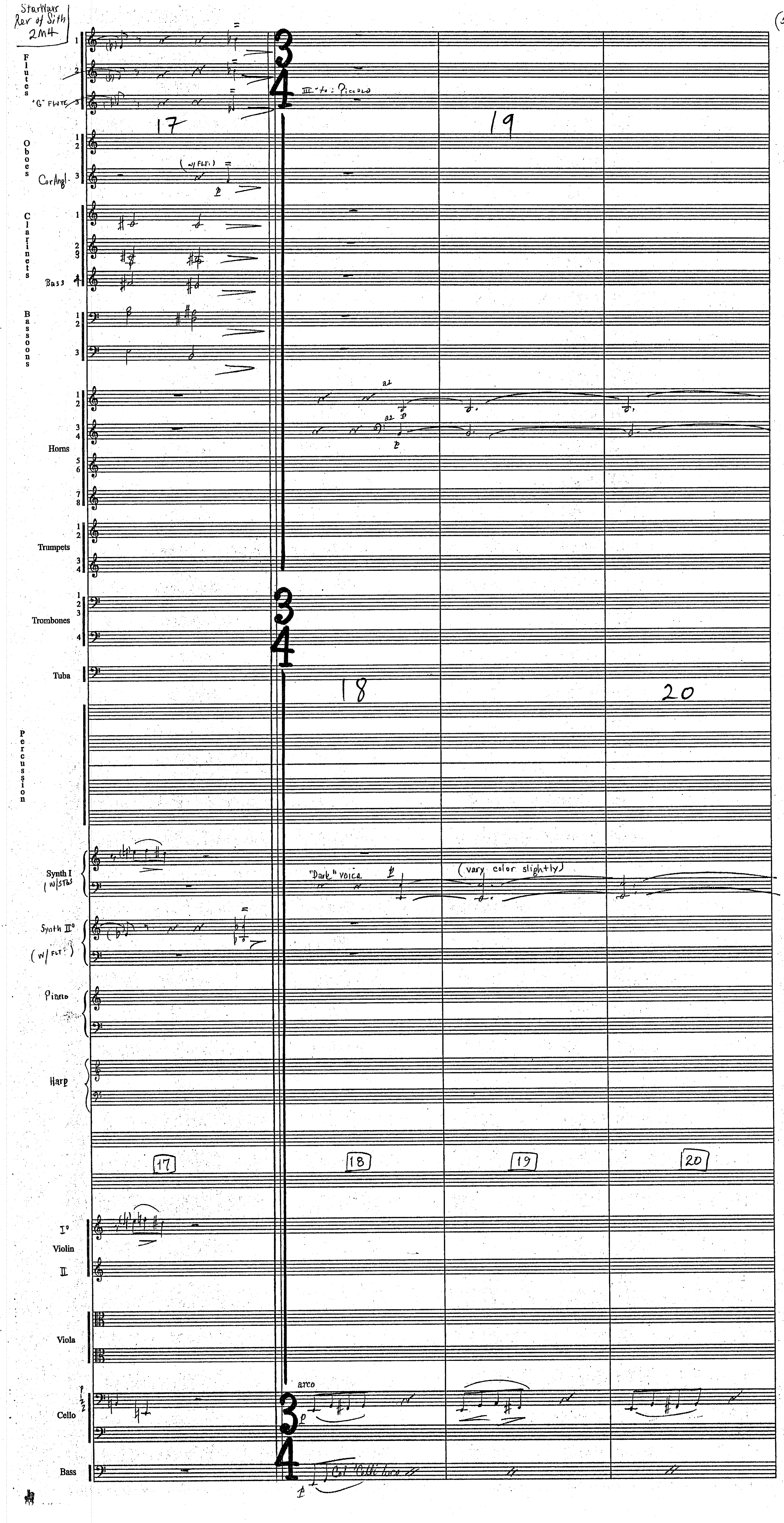
StarWars Rev of Sith 2M4
Flutes
"G" Flute
III - to: Piccolo
17
19
18
20
Oboes
Cor Angl.
Clarinets
Bass
Bassoons
Horns
a2
Trumpets
Trombones
Tuba
Percussion
Synth I (w/STRS)
"Dark" voice
(vary color slightly)
Synth II (w/FLT)
Piano
Harp
I
Violin
II
Viola
Cello
arco
Bass
Col 'Celli loco

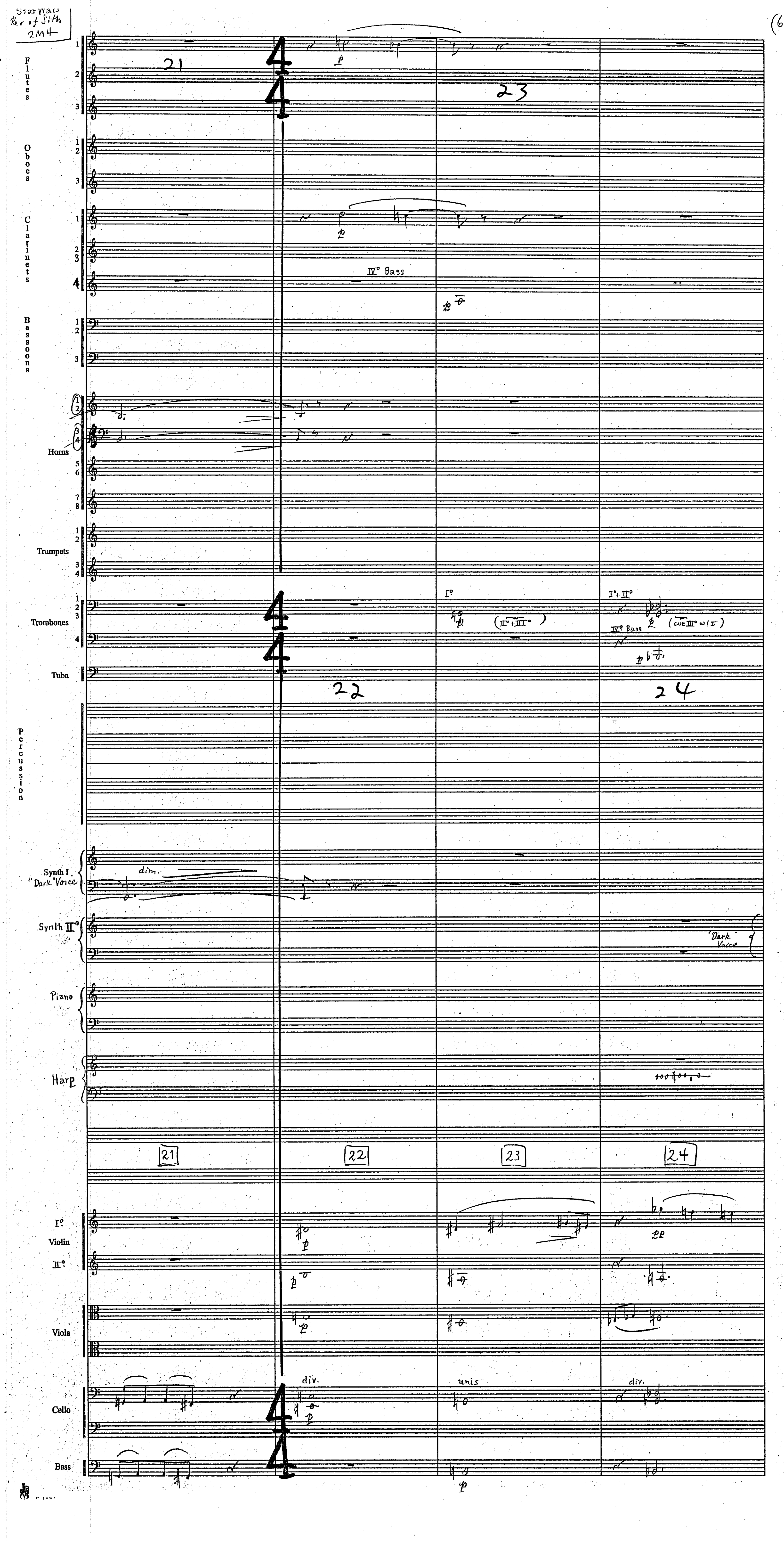
Star Wars
Rev of Sith
2M4
(6.
Flutes
Oboes
Clarinets
Bassoons
Horns
Trumpets
Trombones
Tuba
Percussion
Synth I. "Dark" Voice
Synth II°
Piano
Harp
I° Violin II°
Viola
Cello
Bass
IV° Bass
dim.
(II°+III°)
I°+II°
(cue III° w/ I°)
'Dark' Voice
div.
unis
21
22
23
24

Star Wars Rev of Sith 2M4

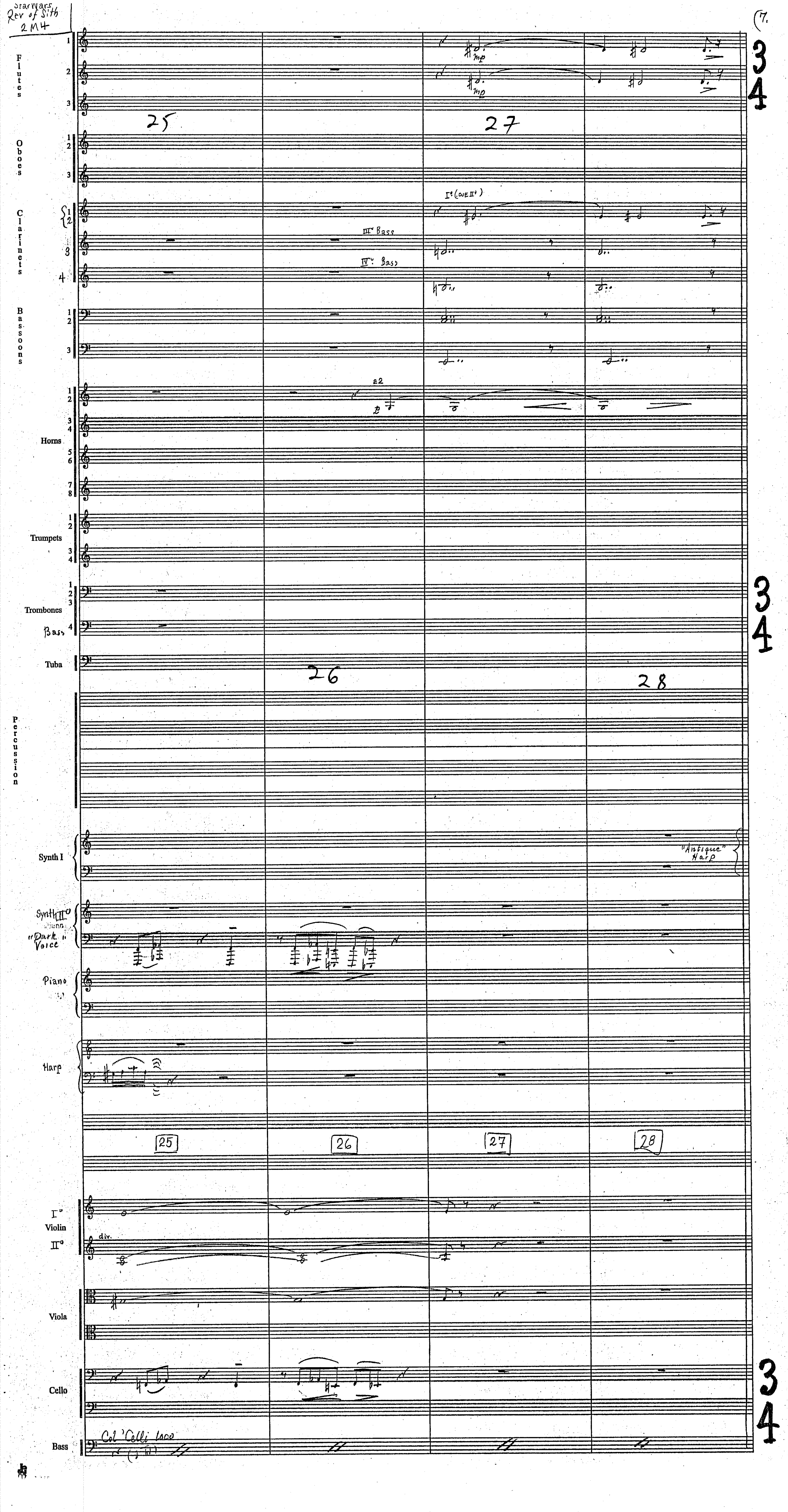

StarWars
Rev of Sith
2M4

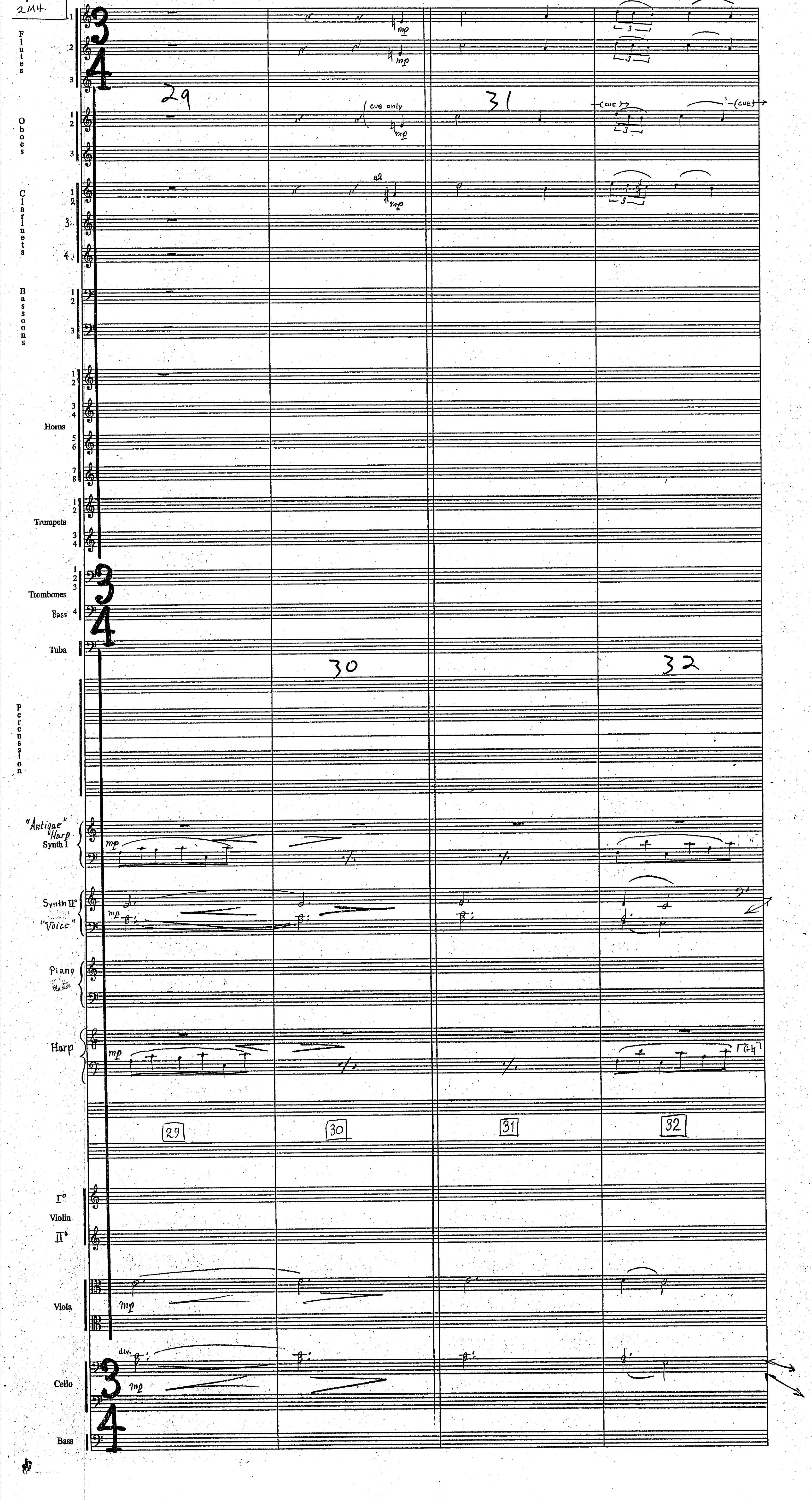

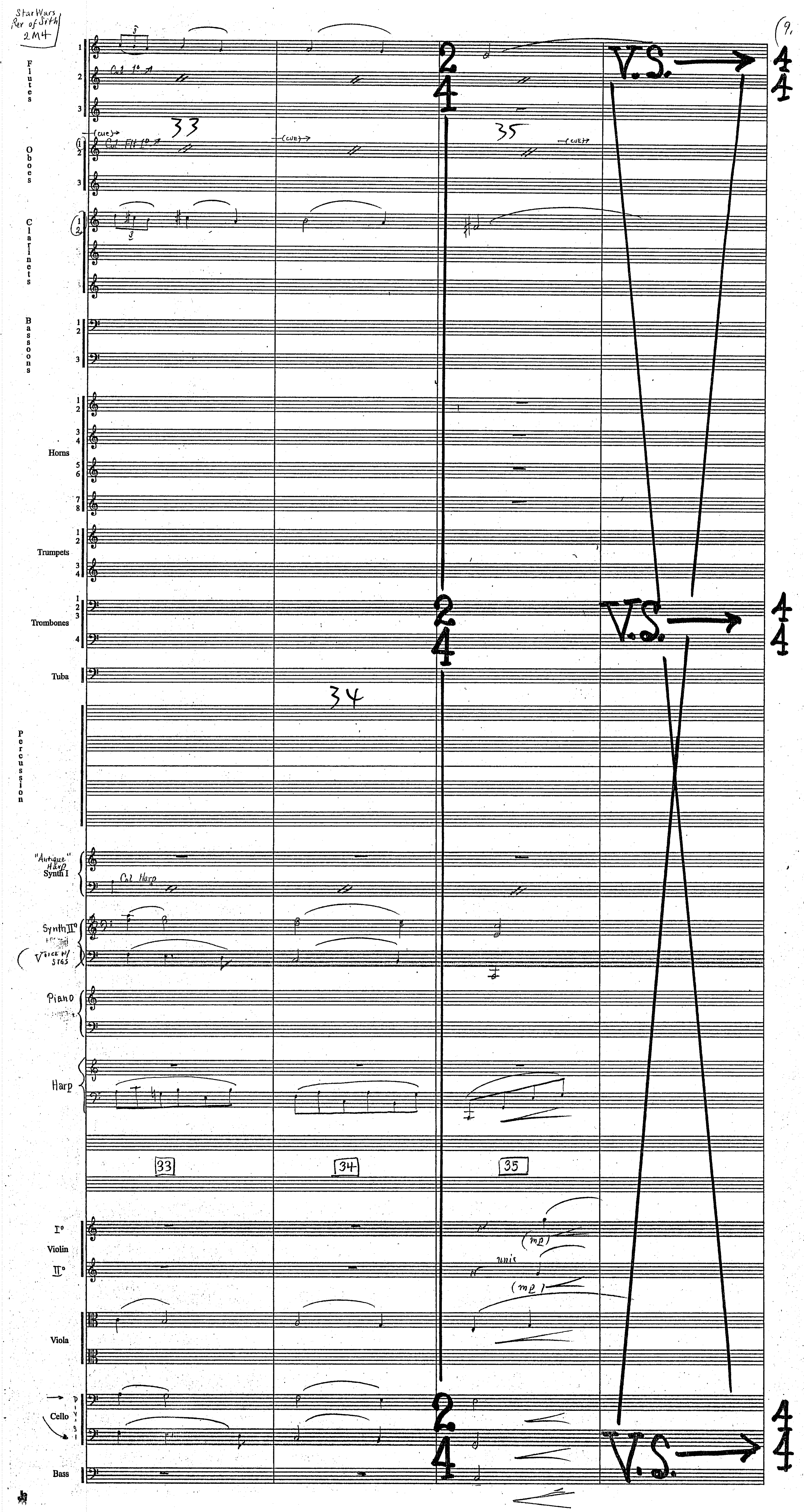

Star Wars
Rev of Sith
2M4
(9
Flutes
Oboes
Clarinets
Bassoons
Horns
Trumpets
Trombones
Tuba
Percussion
"Antique" Synth I
Col Harp
Synth II°
Piano
Harp
33
34
35
(cue)
V.S.
I°
Violin
II°
unis
(mp)
Viola
Cello
Bass

Starwars
Rev. of Sith
2M4

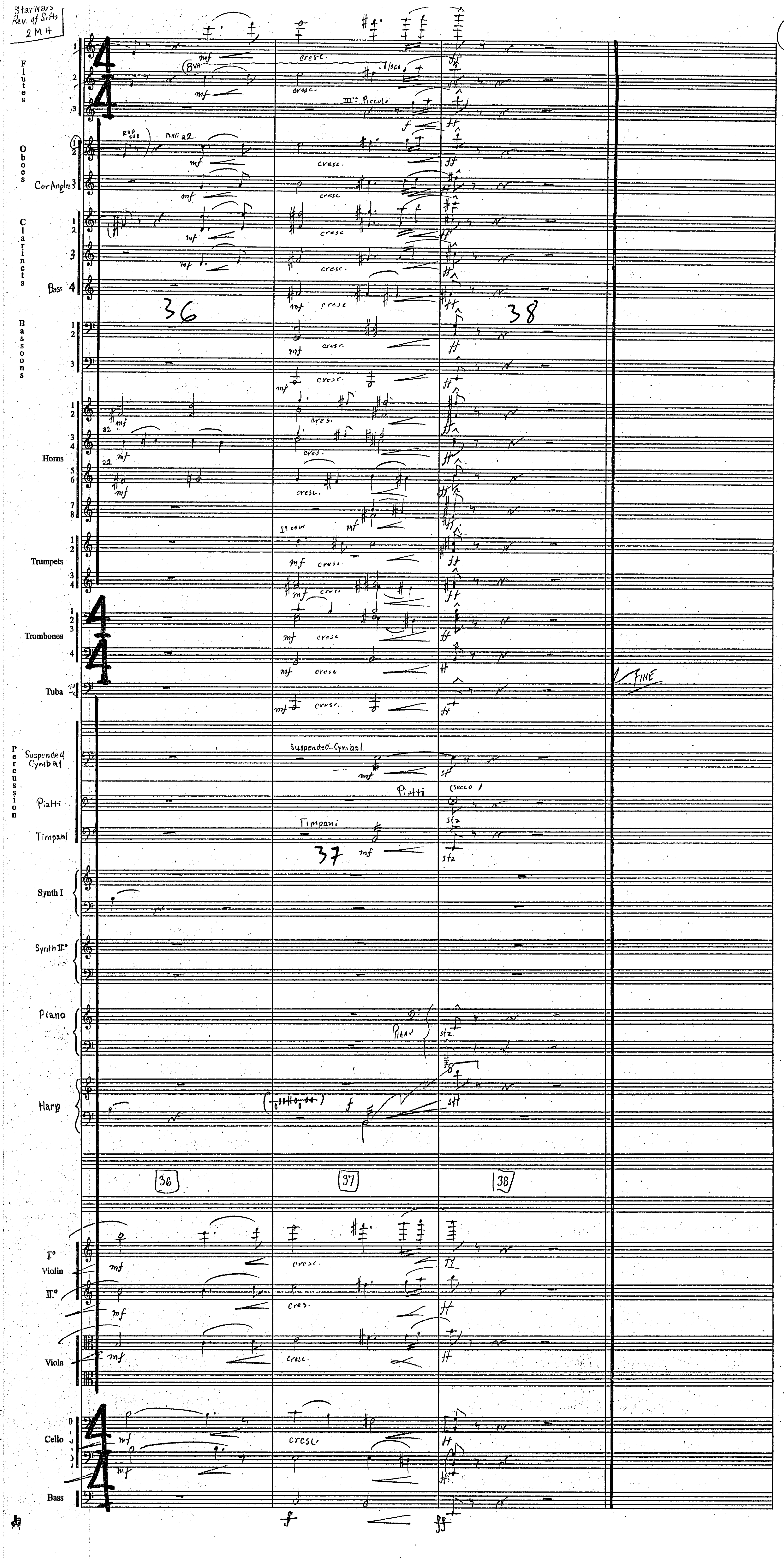

STAR WARS III [2M5] "GREVIOUS TRAVELS TO PALPATINE" COMP: JOHN WILLIAMS (B.M.I.) ORCH: EDDIE KARAM

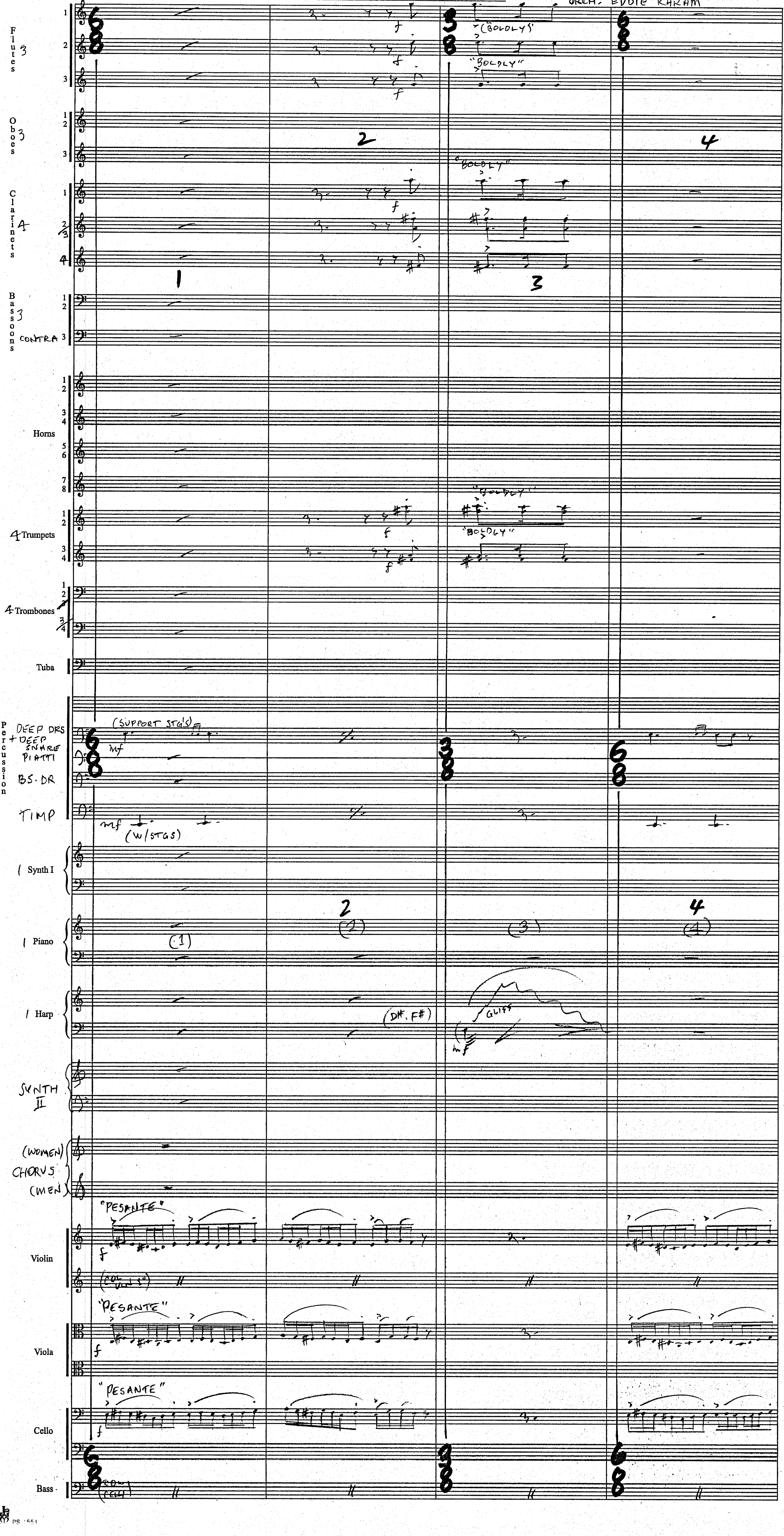

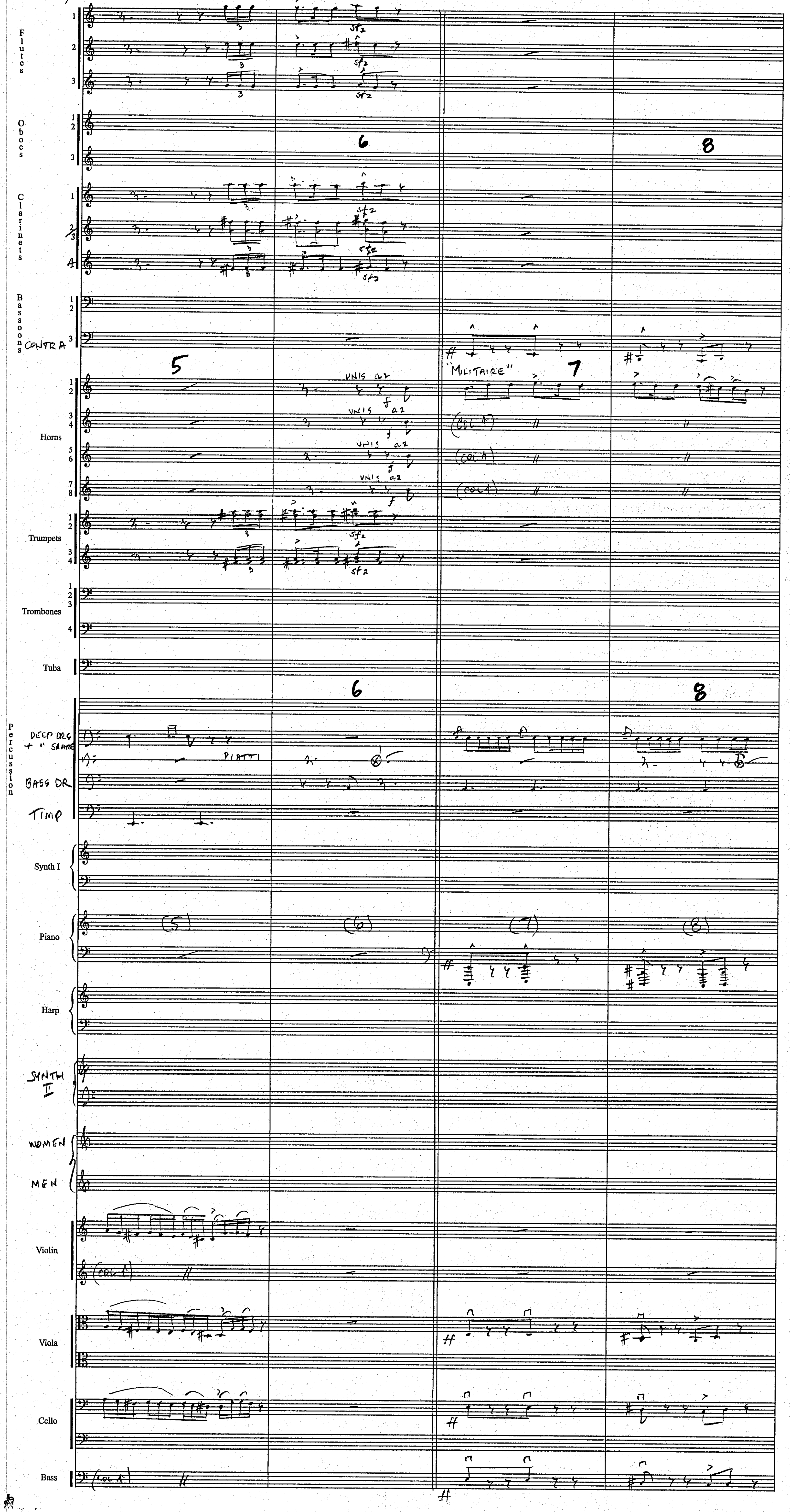
Flutes 1 2 3
Oboes 1 2 3
Clarinets 1 2/3 4
Bassoons 1 2 3
CONTRA
Horns 1 2 3 4 5 6 7 8
UNIS a2
"MILITAIRE"
(COL 1)
Trumpets 1 2 3 4
sfz
Trombones 1 2 3 4
Tuba
Percussion
DEEP DRG + 1" SNARE
PIATTI
BASS DR
TIMP
Synth I
Piano
Harp
SYNTH II
WOMEN
MEN
Violin
Viola
Cello
Bass
5
6
7
8

(2M5)

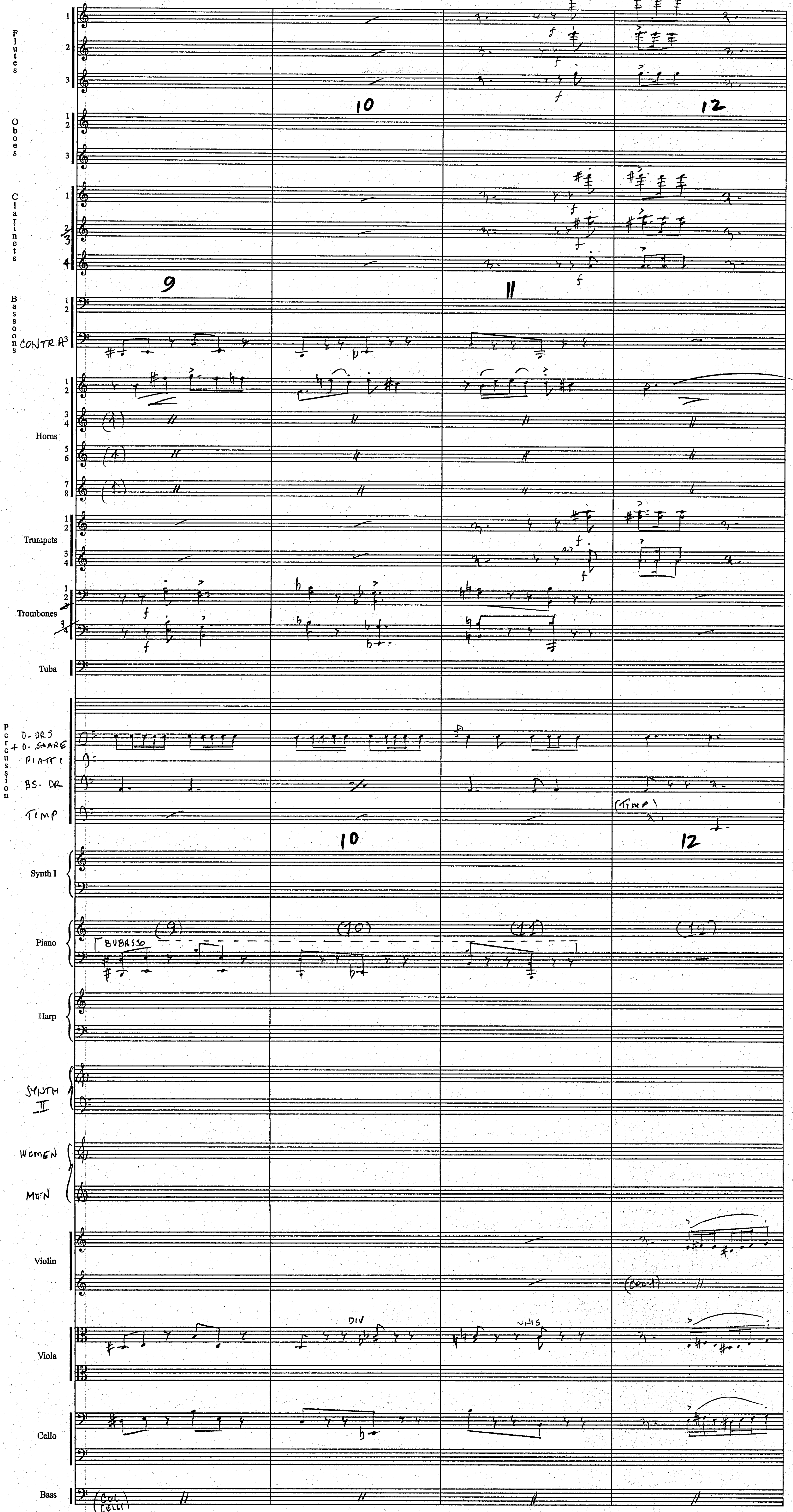
Flutes
Oboes
Clarinets
Bassoons
CONTRA
Horns
Trumpets
Trombones
Tuba
Percussion
D. DRS + D. SNARE
PIATTI
BS. DR
TIMP
Synth I
Piano
8VBASSO
Harp
SYNTH II
WOMEN
MEN
Violin
Viola
Cello
Bass
9
10
11
12
(TIMP)
(COL 1)
DIV
UNIS
(COL CELLI)

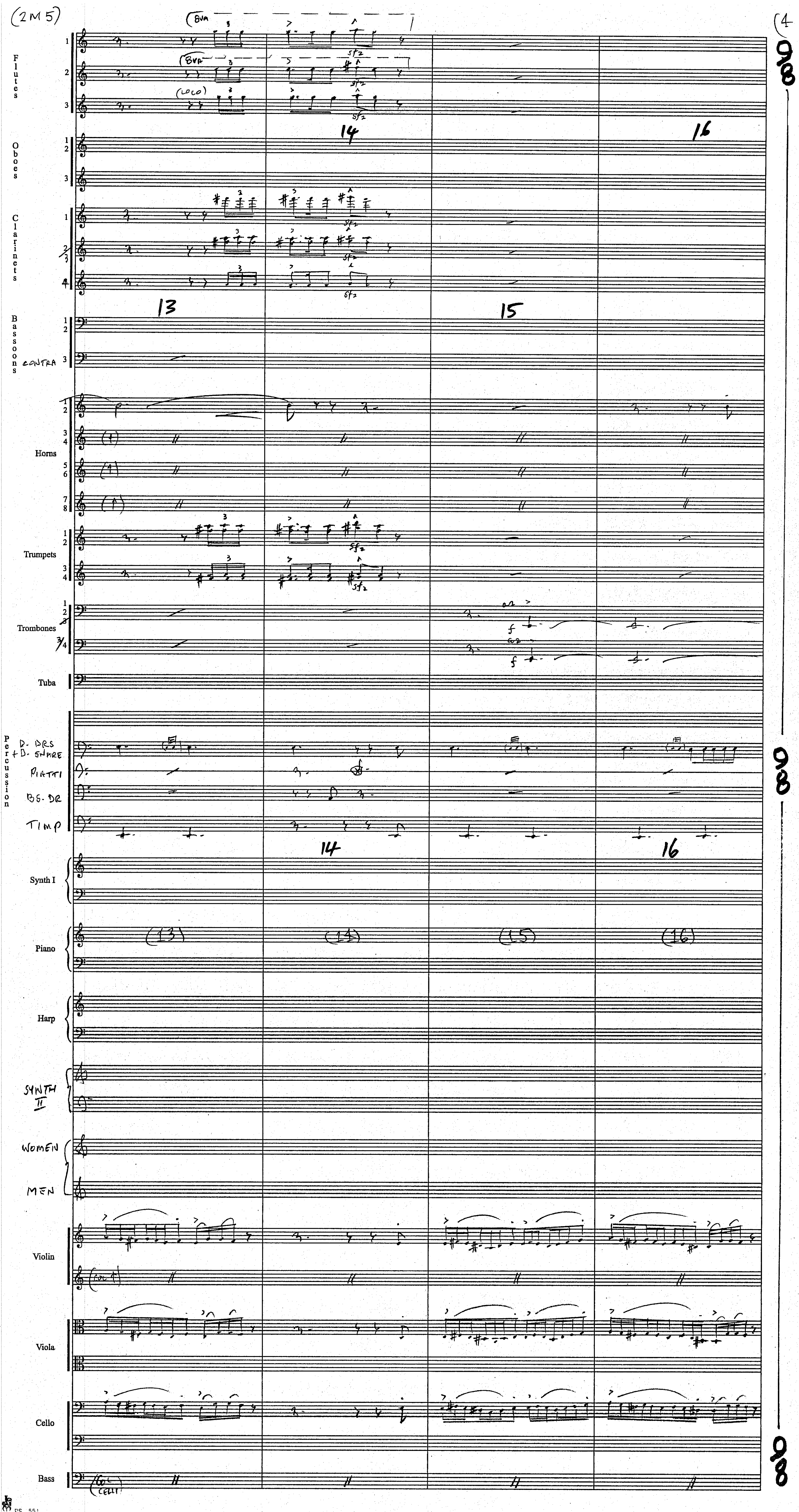
(2M5)
(4
Flutes
Oboes
Clarinets
Bassoons
CONTRA
Horns
Trumpets
Trombones
Tuba
Percussion
D. DRS + D. SNARE
PIATTI
BS. DR
TIMP
Synth I
Piano
Harp
SYNTH II
WOMEN
MEN
Violin
Viola
Cello
Bass
8va
loco
sfz
a2
f
13
14
15
16

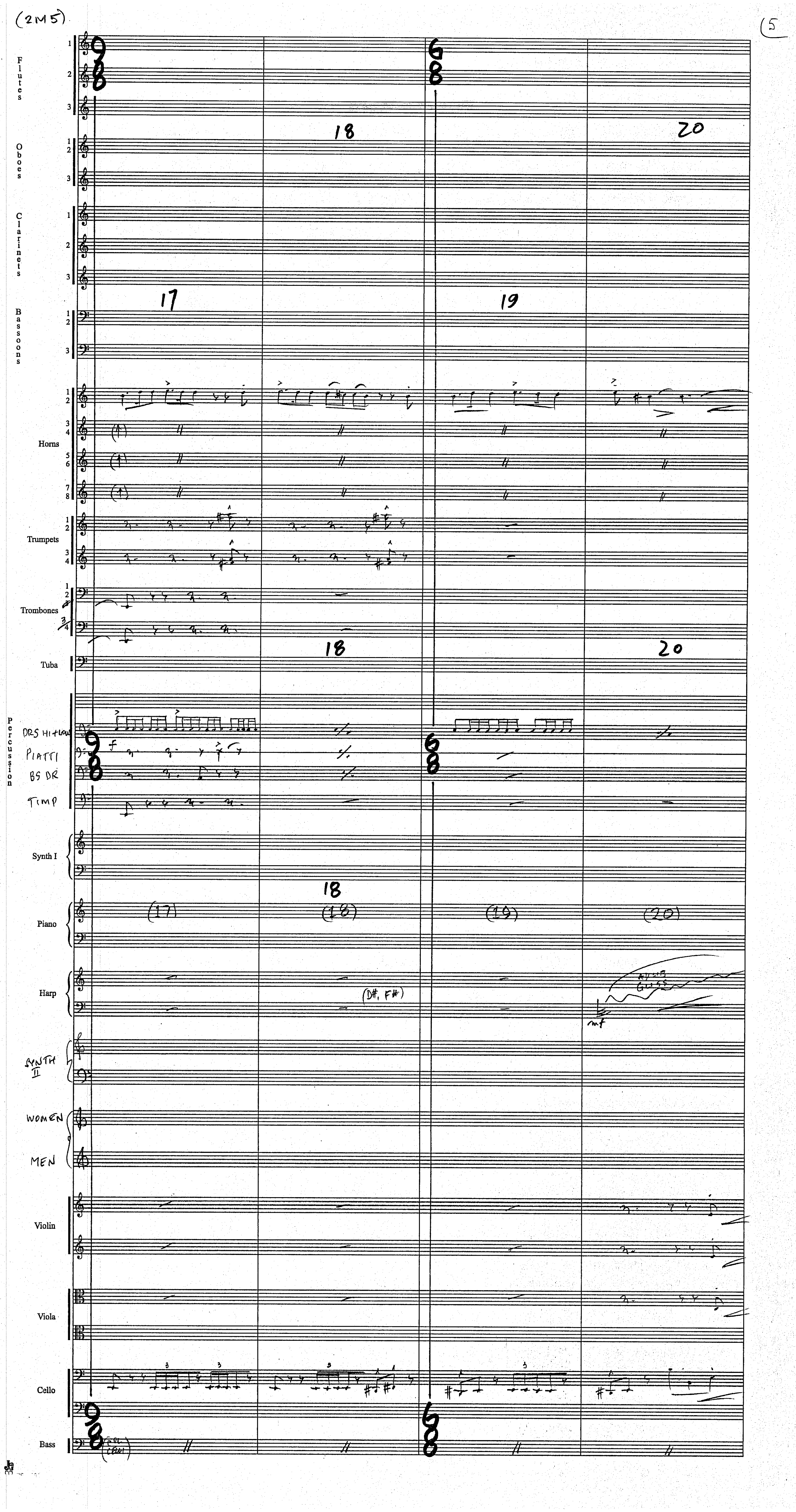
(2M5)
5
Flutes
Oboes
Clarinets
Bassoons
Horns
Trumpets
Trombones
Tuba
Percussion
DRS HI+LOW
PIATTI
BS DR
TIMP
Synth I
Piano
Harp
(D#, F#)
SYNTH II
WOMEN
MEN
Violin
Viola
Cello
Bass
17
18
19
20

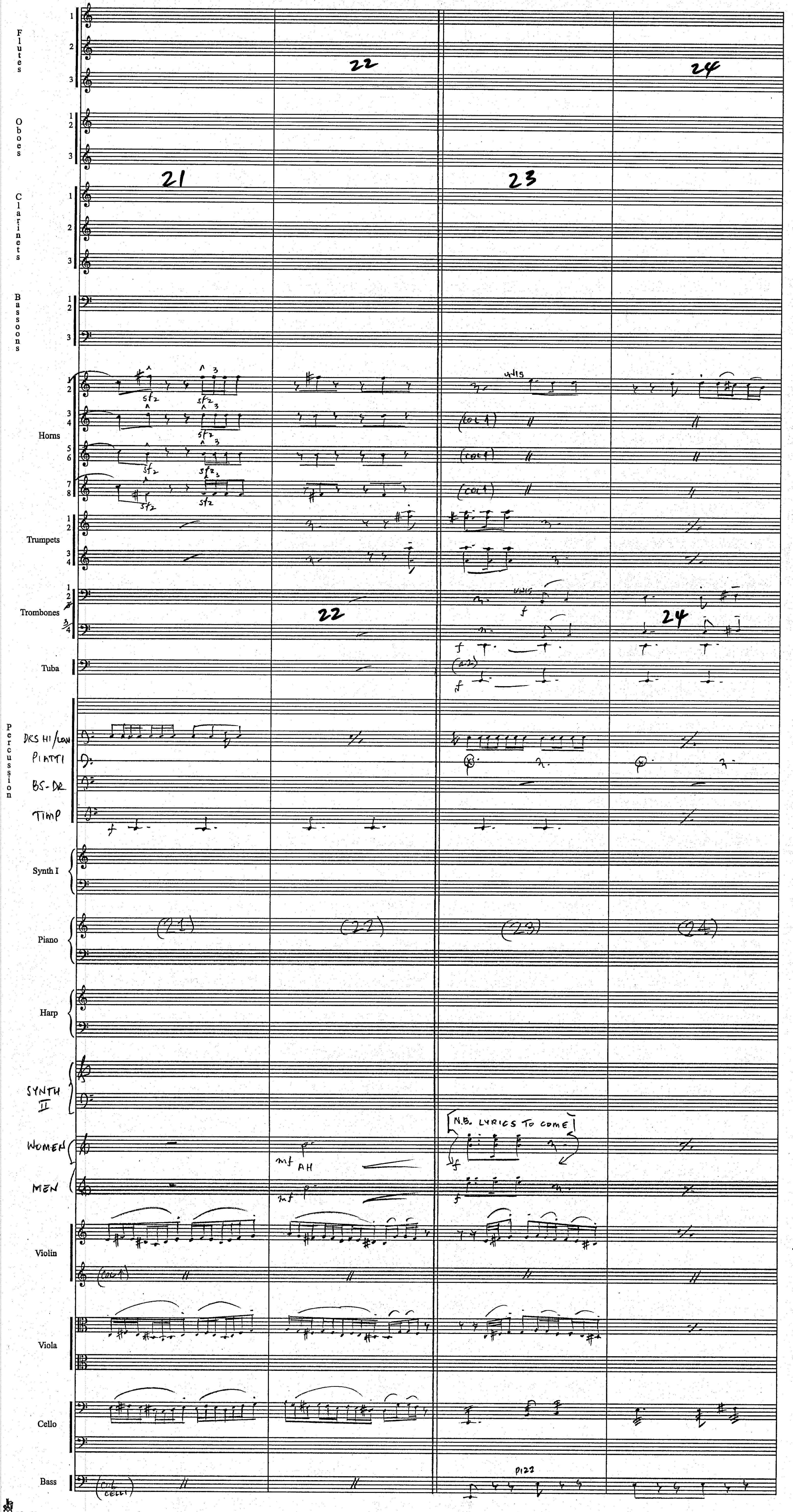
Flutes
Oboes
Clarinets
Bassoons
Horns
Trumpets
Trombones
Tuba
Percussion
DRS HI/LOW
PIATTI
BS-DR
TIMP
Synth I
Piano
Harp
SYNTH II
WOMEN
MEN
Violin
Viola
Cello
Bass
21
22
23
24
(21)
(22)
(23)
(24)
sfz
unis
(col 1)
N.B. LYRICS TO COME
mf AH
pizz
(col cello)

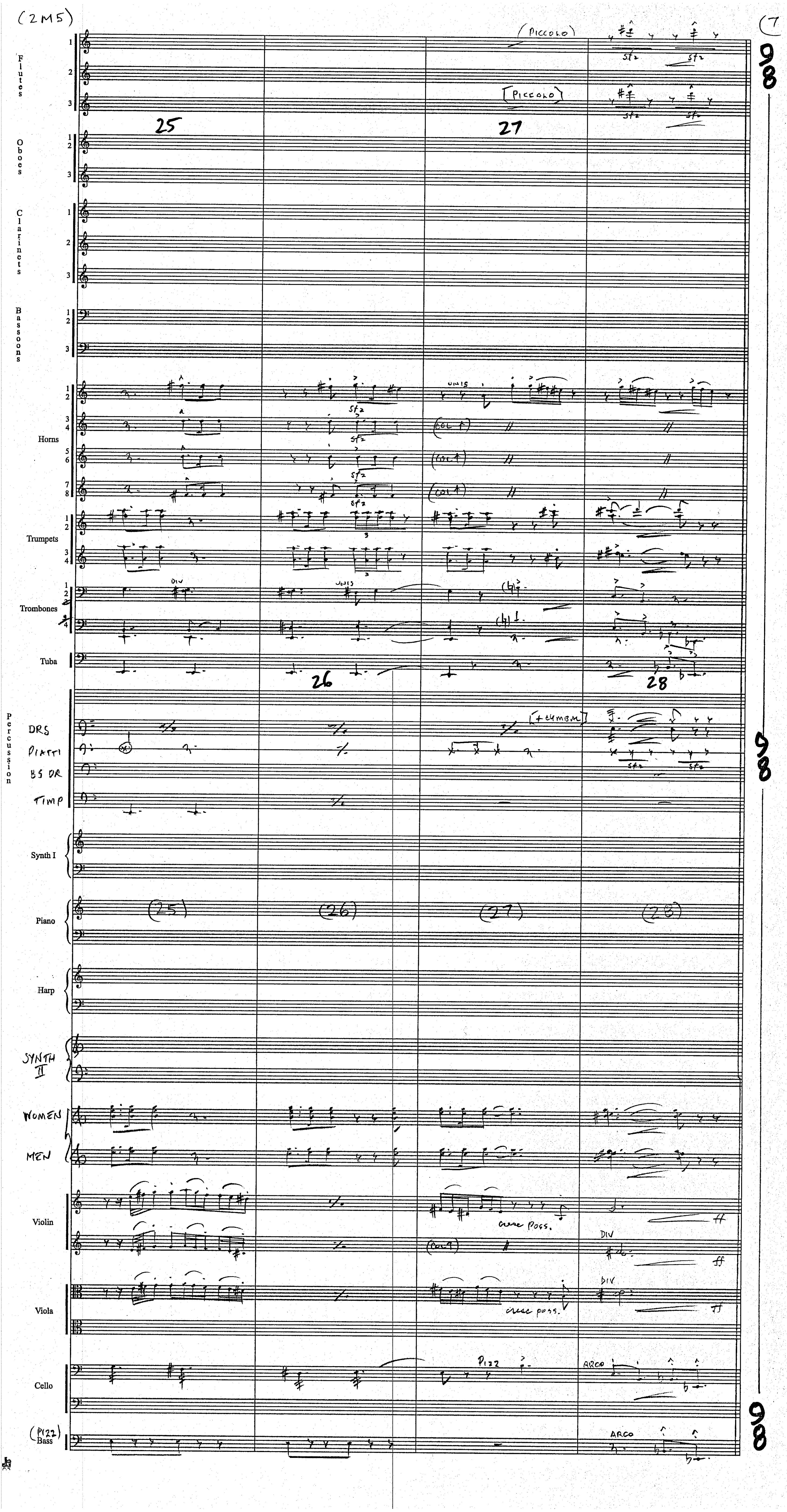
(2M5)
(7
(PICCOLO)
[PICCOLO]
sfz
25
26
27
28
Flutes
Oboes
Clarinets
Bassoons
Horns
UNIS
(COL 1)
Trumpets
Trombones
DIV
Tuba
Percussion
DRS
PIATTI
BS DR
TIMP
[+ CYMBM]
Synth I
Piano
(25)
(26)
(27)
(28)
Harp
SYNTH II
WOMEN
MEN
Violin
cresc poss.
DIV
ff
Viola
Cello
PIZZ
ARCO
(PIZZ) Bass
9/8

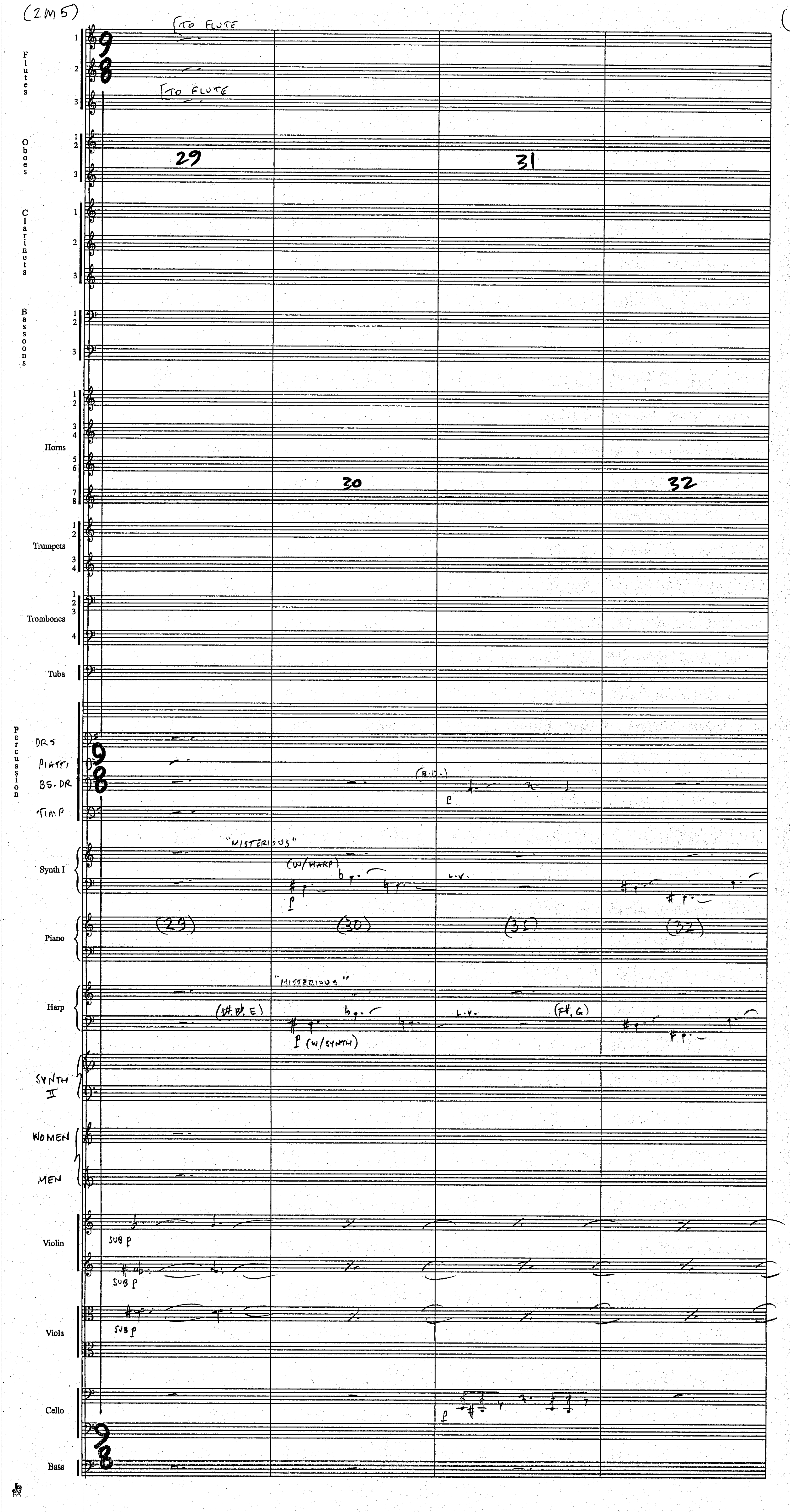
Flutes
To Flute
To Flute
Oboes
Clarinets
Bassoons
Horns
Trumpets
Trombones
Tuba
Percussion
DRS
PIATTI
BS-DR
TIMP
(B.D.)
Synth I
"MISTERIOUS"
(W/HARP)
L.V.
Piano
(29)
(30)
(31)
(32)
Harp
"MISTERIOUS"
(D♯, B♭, E)
(W/SYNTH)
L.V.
(F♯, G)
SYNTH II
WOMEN
MEN
Violin
SUB p
Viola
Cello
Bass
29
30
31
32

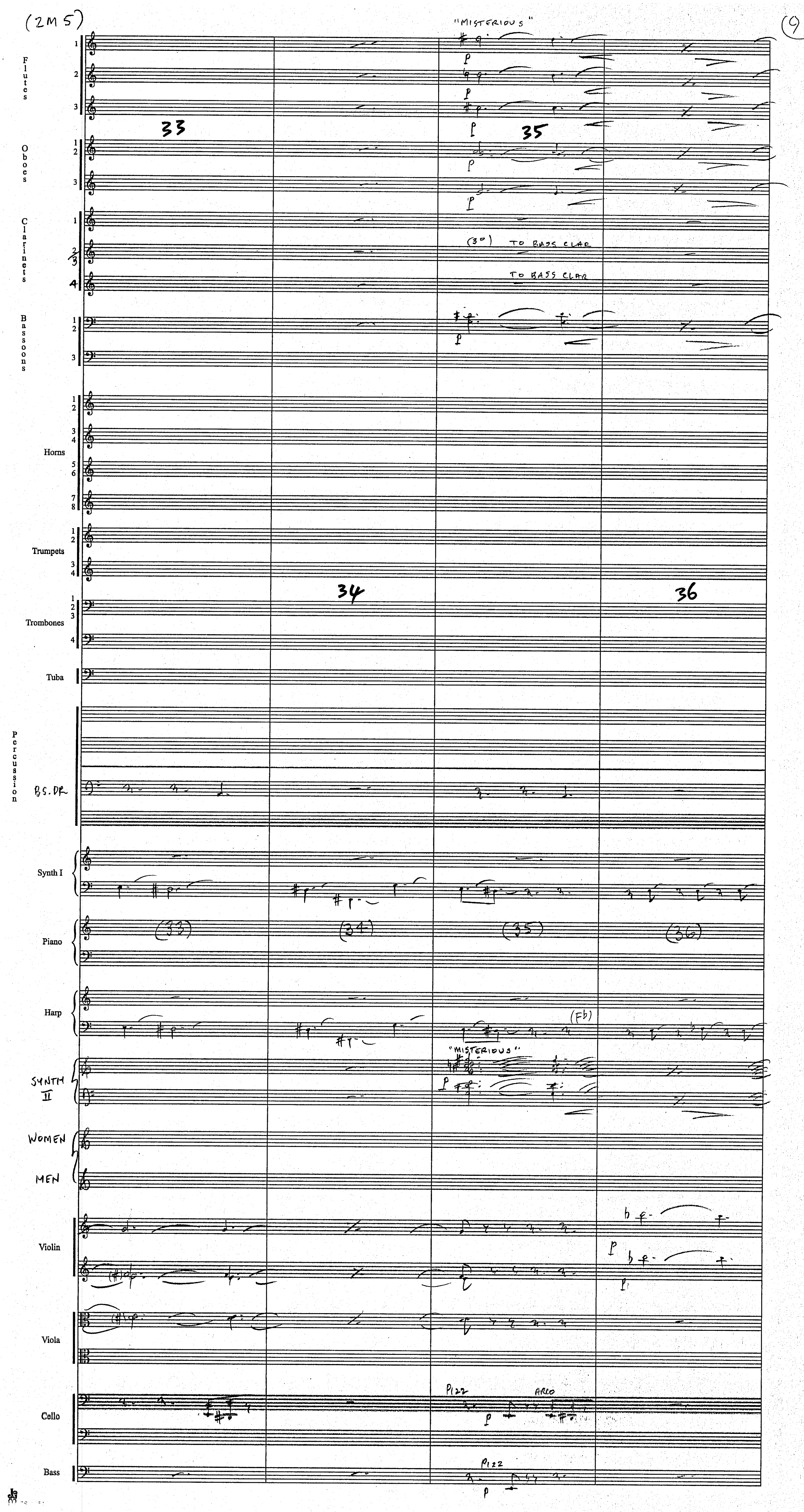
"MISTERIOUS"
Flutes
Oboes
Clarinets
Bassoons
Horns
Trumpets
Trombones
Tuba
Percussion
BS. DR
Synth I
Piano
Harp
SYNTH II
WOMEN
MEN
Violin
Viola
Cello
Bass
33
34
35
36
(33)
(34)
(35)
(36)
(3º) TO BASS CLAR
TO BASS CLAR
(Fb)
"MISTERIOUS"
PIZZ
ARCO
PIZZ

(2M5)

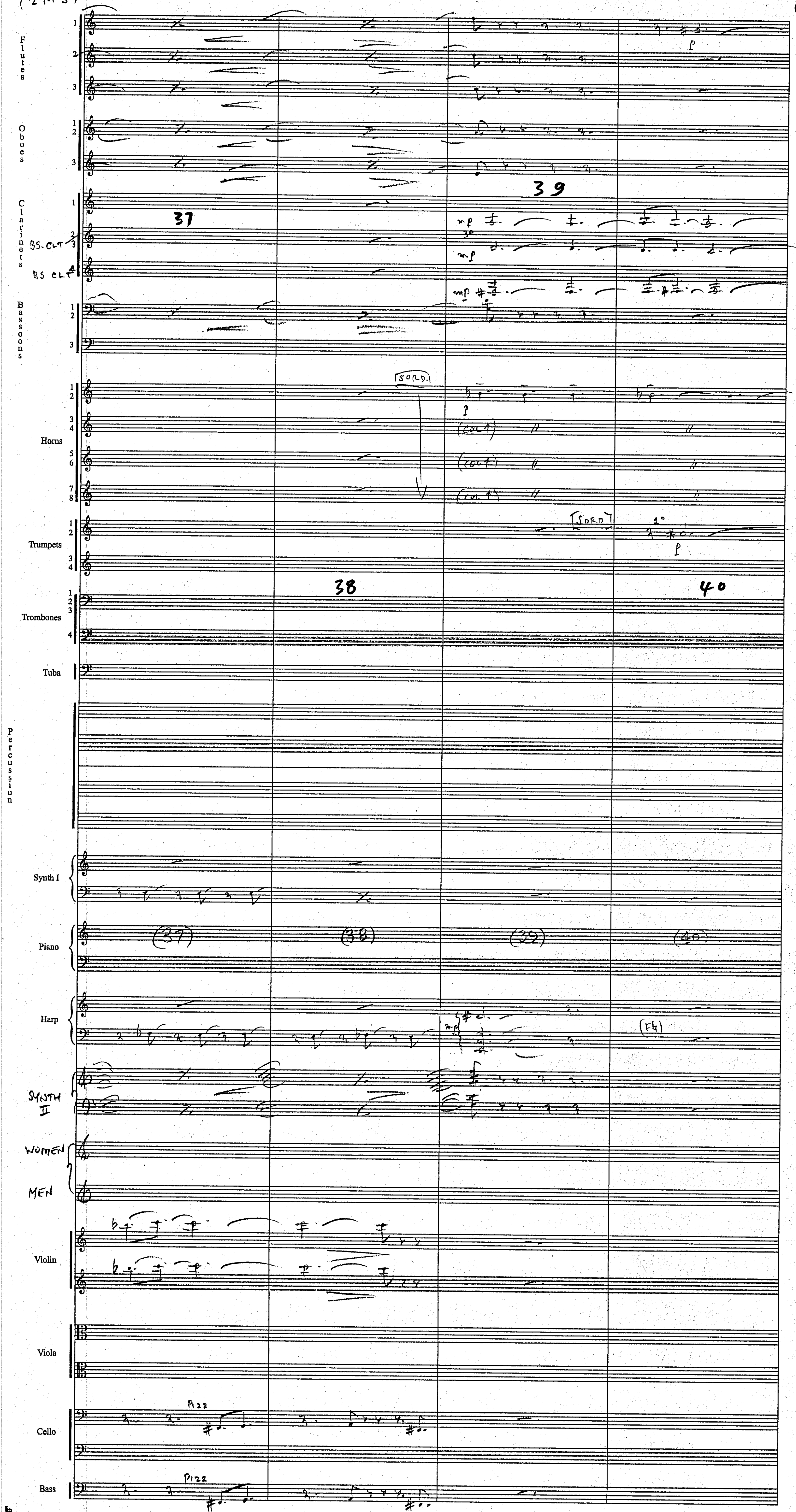
Flutes
Oboes
Clarinets
BS-CLT
BS CLT
Bassoons
Horns
Trumpets
Trombones
Tuba
Percussion
Synth I
Piano
Harp
SYNTH II
WOMEN
MEN
Violin
Viola
Cello
Bass
37
38
39
40
(37)
(38)
(39)
(40)
mp
p
[SORD.]
(COL 1)
1°
(F♮)
PIZZ
PIZZ

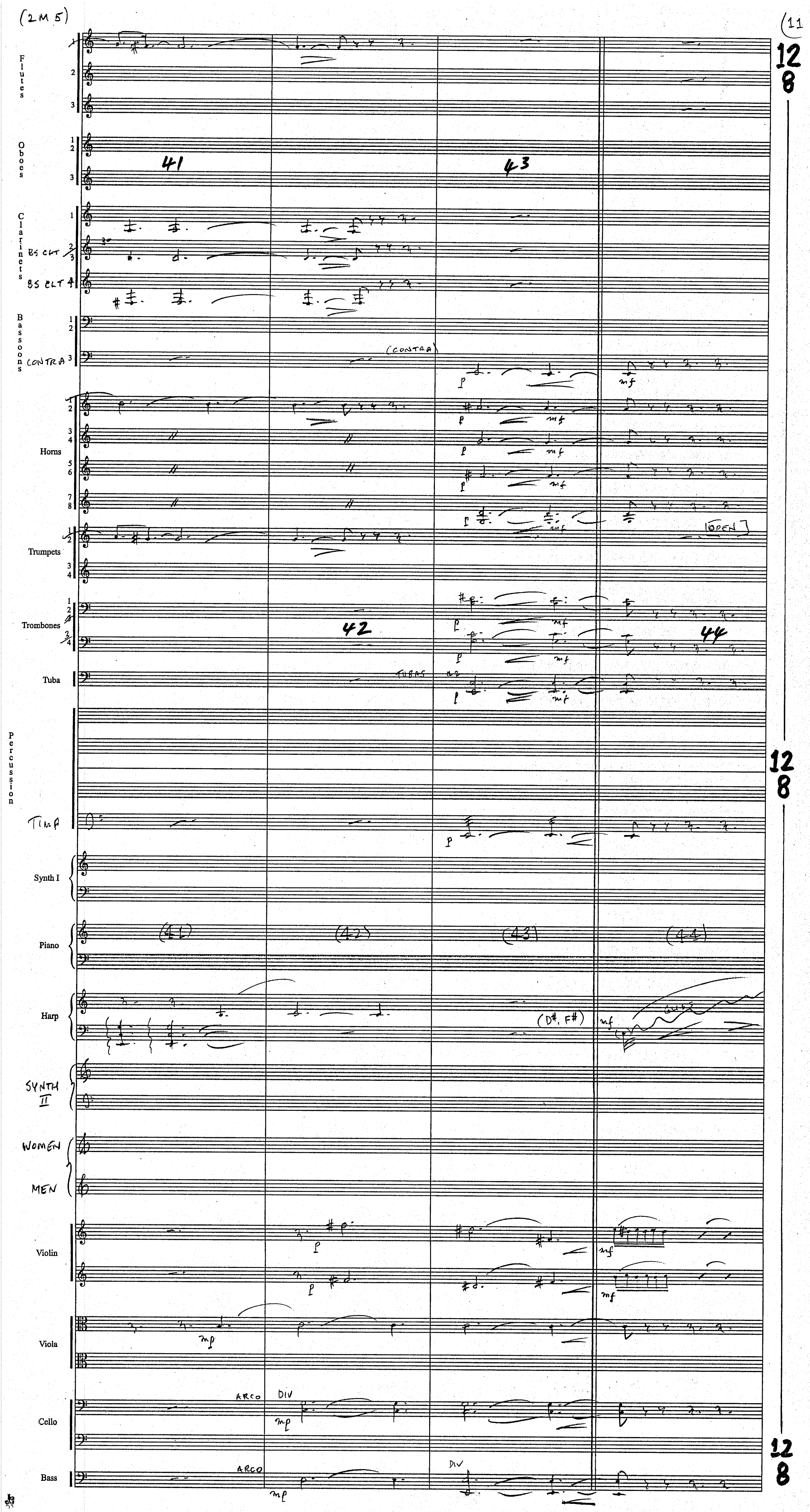
(2M 5)
(11
Flutes
Oboes
41
43
Clarinets
BS CLT
BS CLT
Bassoons
CONTRA
(CONTRA)
Horns
Trumpets
[OPEN]
Trombones
42
44
Tuba
TUBAS
a2
Percussion
TIMP
Synth I
Piano
(41)
(42)
(43)
(44)
Harp
(D#, F#)
GLISS
SYNTH II
WOMEN
MEN
Violin
Viola
Cello
ARCO
DIV
Bass
ARCO
DIV
12
8
12
8
12
8

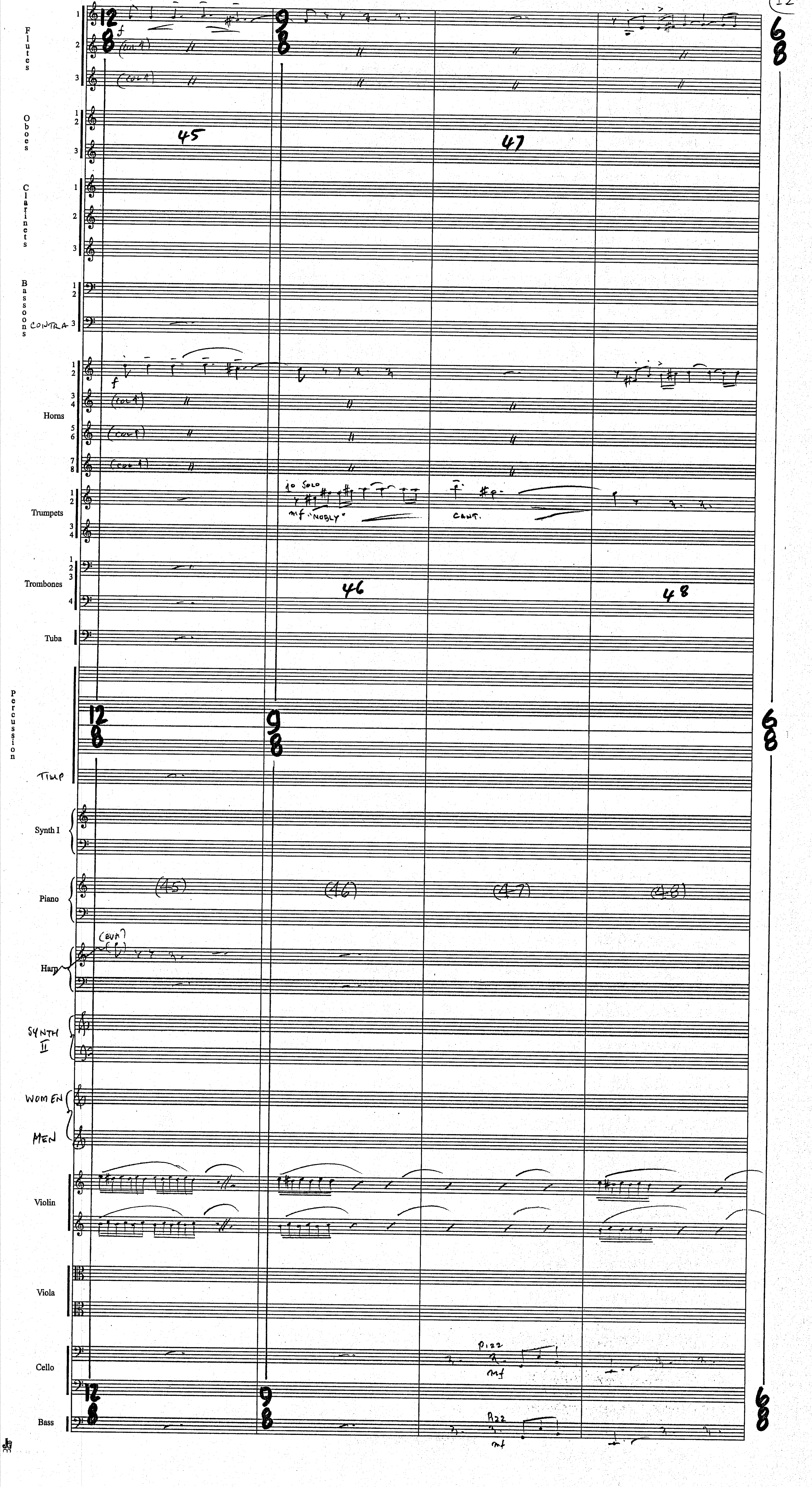
Flutes
Oboes
Clarinets
Bassoons
CONTRA
Horns
Trumpets
Trombones
Tuba
Percussion
TIMP
Synth I
Piano
Harp
SYNTH II
WOMEN
MEN
Violin
Viola
Cello
Bass
45
46
47
48
(45)
(46)
(47)
(48)
1o SOLO
mf "NOBLY"
CANT.
PIZZ
mf

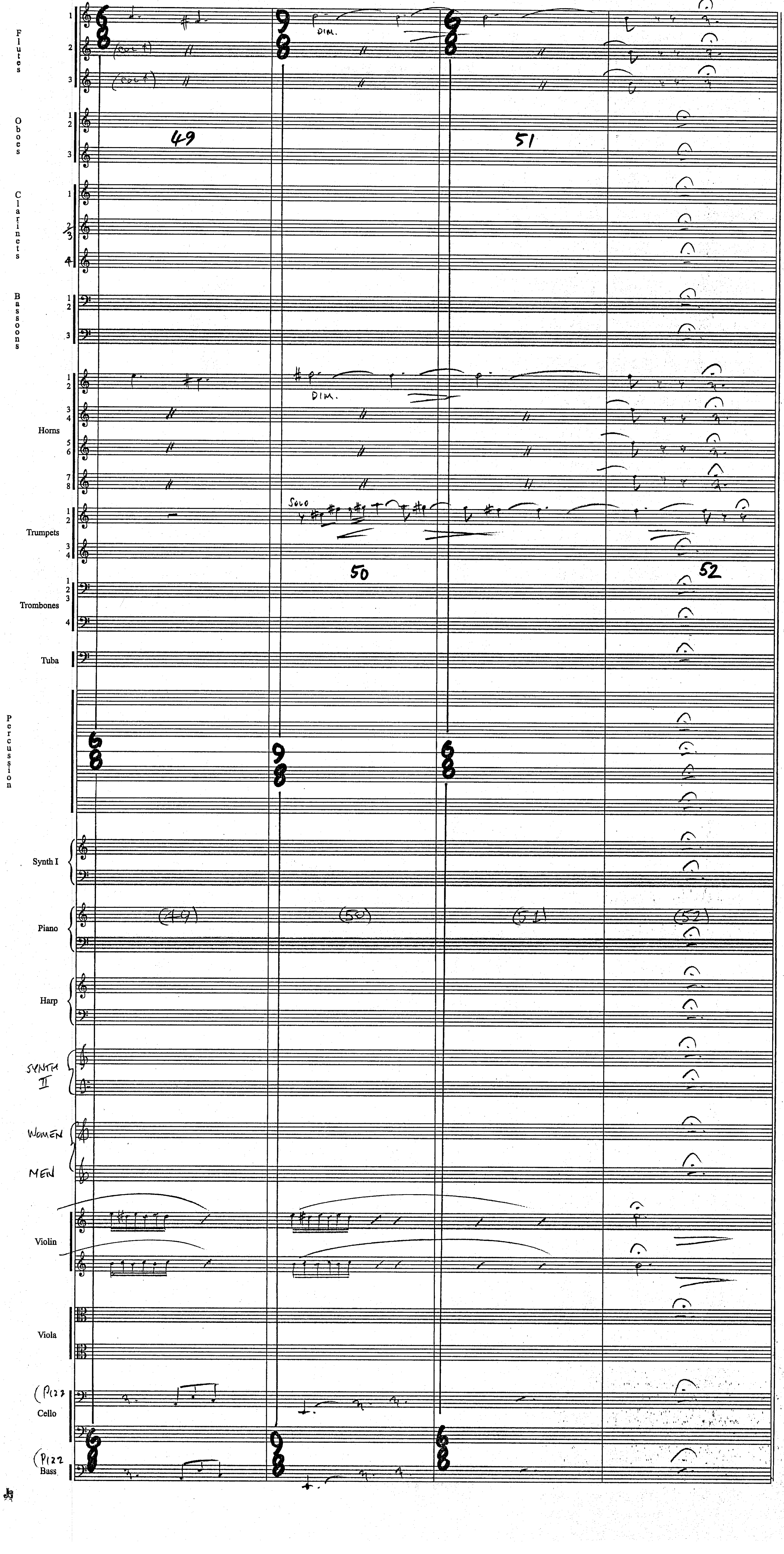
Flutes
49
51
DIM.
Oboes
Clarinets
Bassoons
Horns
DIM.
Trumpets
SOLO
50
52
Trombones
Tuba
Percussion
Synth I
Piano
(49)
(50)
(51)
(52)
Harp
SYNTH II
WOMEN
MEN
Violin
Viola
(Pizz
Cello
(Pizz
Bass

FINE

Star Wars
Revenge of the Sith

2M6: "Scenes and Dreams"

John Williams (B.M.I.)
orch. Conrad Pope

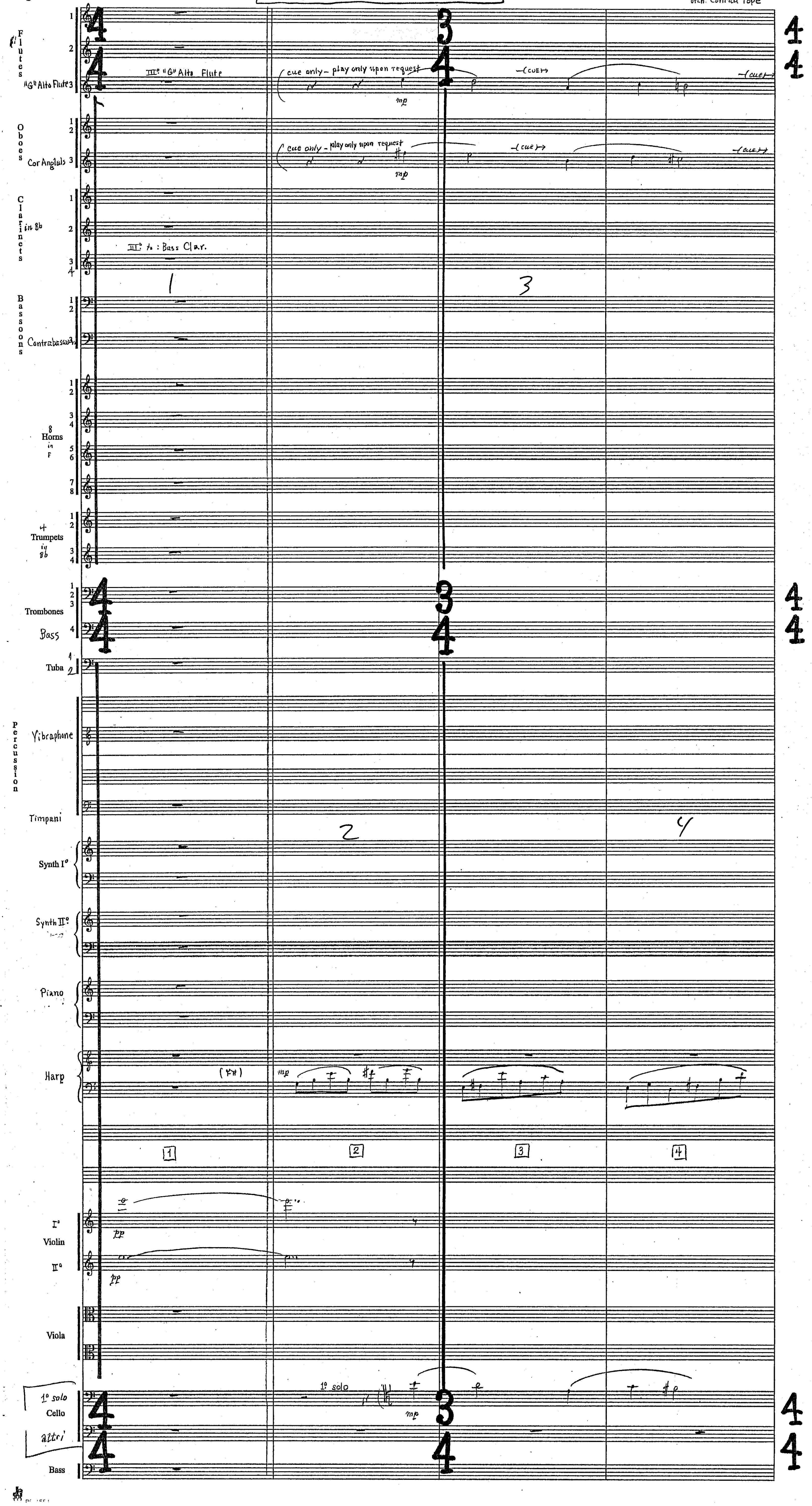

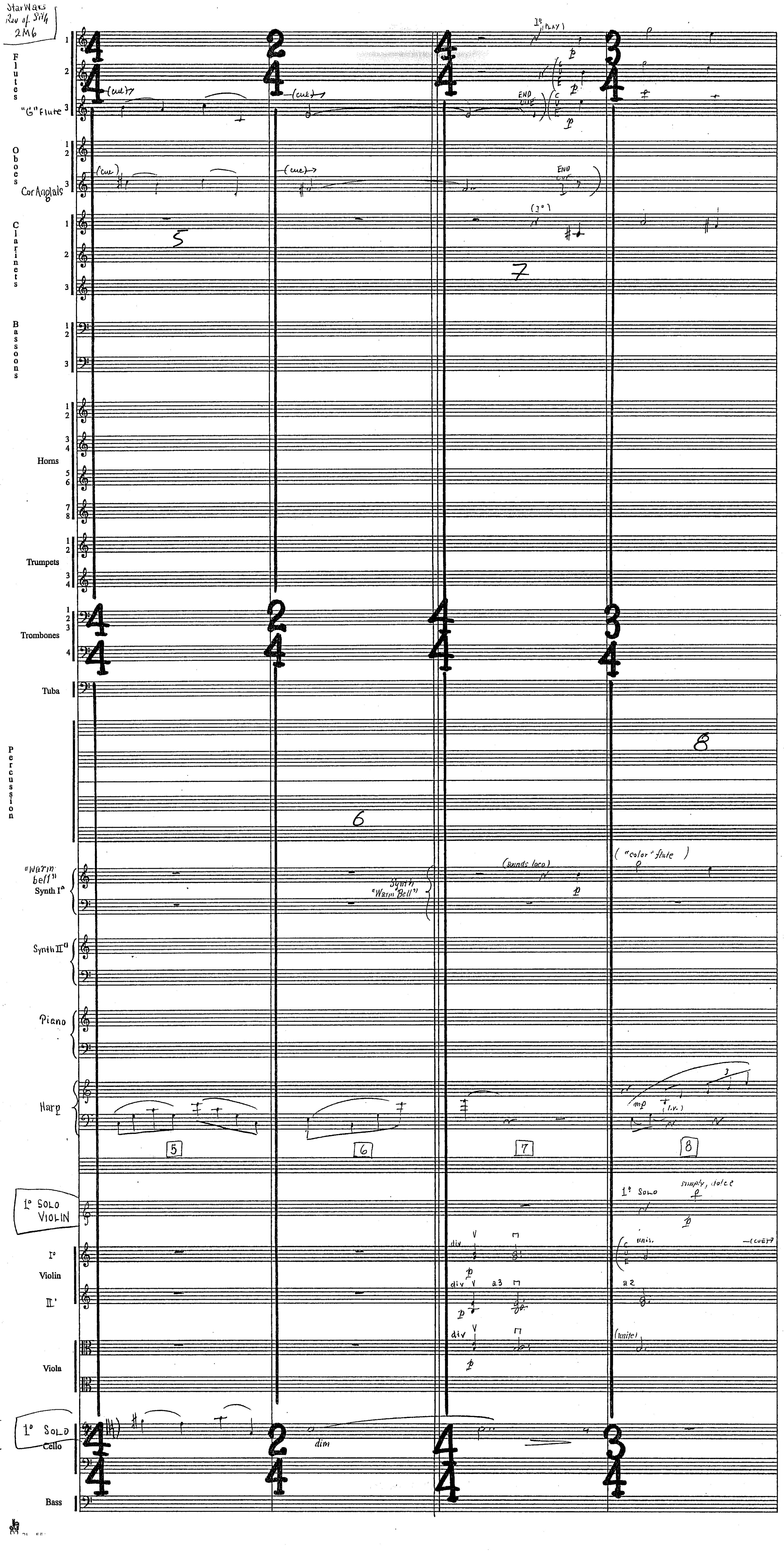
StarWars
Rev of. Sith
2M6
Flutes
"G" Flute
(cue)
1° (PLAY)
END CUE
Oboes
Cor Anglais
Clarinets
Bassoons
Horns
Trumpets
Trombones
Tuba
Percussion
"Warm bell"
Synth I
Synth "Warm Bell"
(sounds loco)
("color" flute)
Synth II
Piano
Harp
mp
(l.v.)
5
6
7
8
1° SOLO VIOLIN
1° Solo
simply, dolce
I° Violin II°
div
a3
unis.
a2
(cue)
Viola
(unite)
1° SOLO Cello
dim
Bass

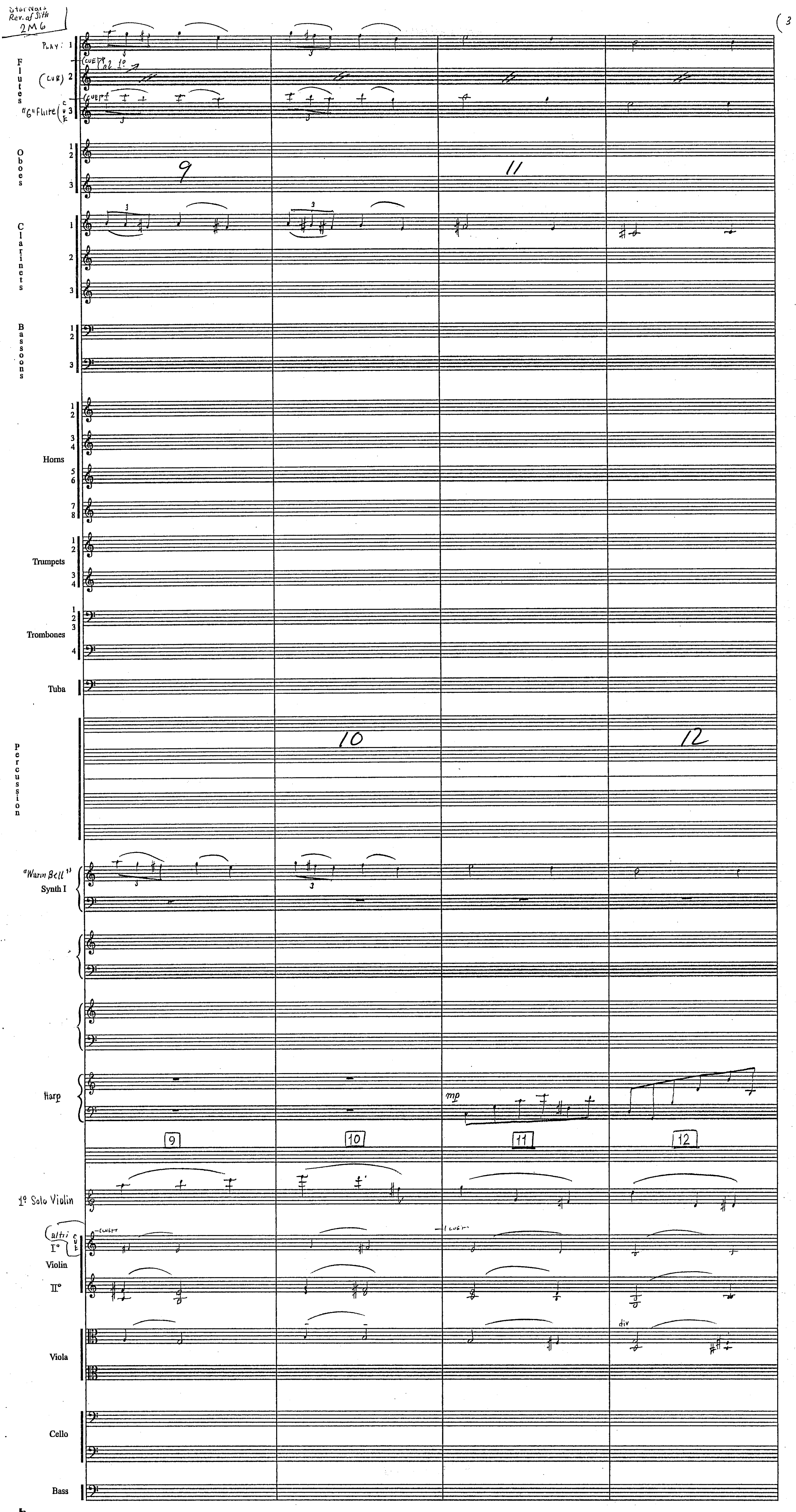
Rev. of Sith
2M6
3
Play
Col 1º
Flutes
Oboes
Clarinets
Bassoons
Horns
Trumpets
Trombones
Tuba
Percussion
"Warm Bell"
Synth I
Harp
mp
9
10
11
12
1º Solo Violin
Violin
Viola
div
Cello
Bass

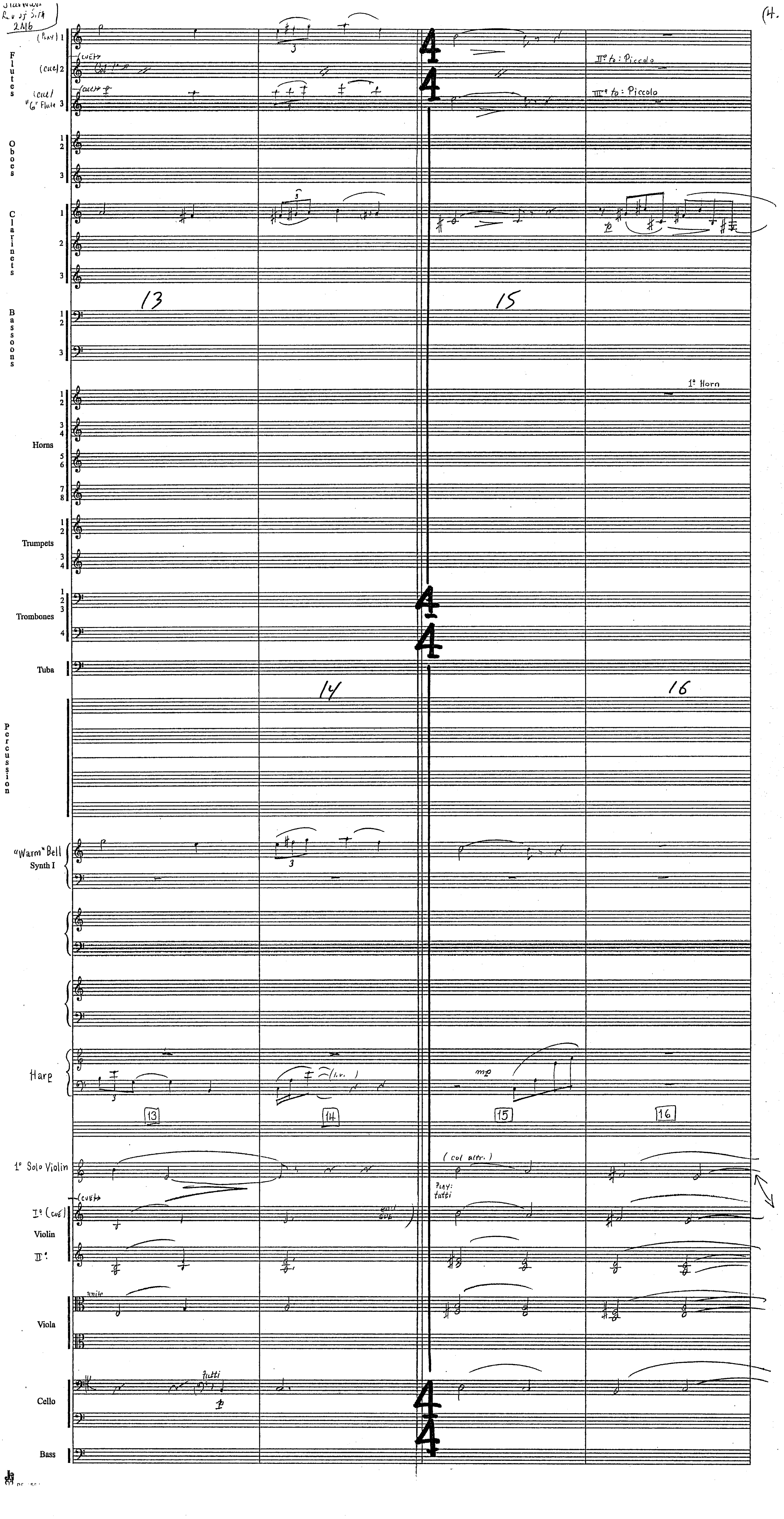
Flutes
(cue)
(cue)
"G" Flute
II° to: Piccolo
III° to: Piccolo
Oboes
Clarinets
13
15
Bassoons
1° Horn
Horns
Trumpets
Trombones
Tuba
14
16
Percussion
"Warm" Bell
Synth I
Harp
mp
13
14
15
16
1° Solo Violin
(col altr.)
Play: tutti
I° (cue)
Violin
II°
unis.
Viola
Cello
tutti
p
Bass

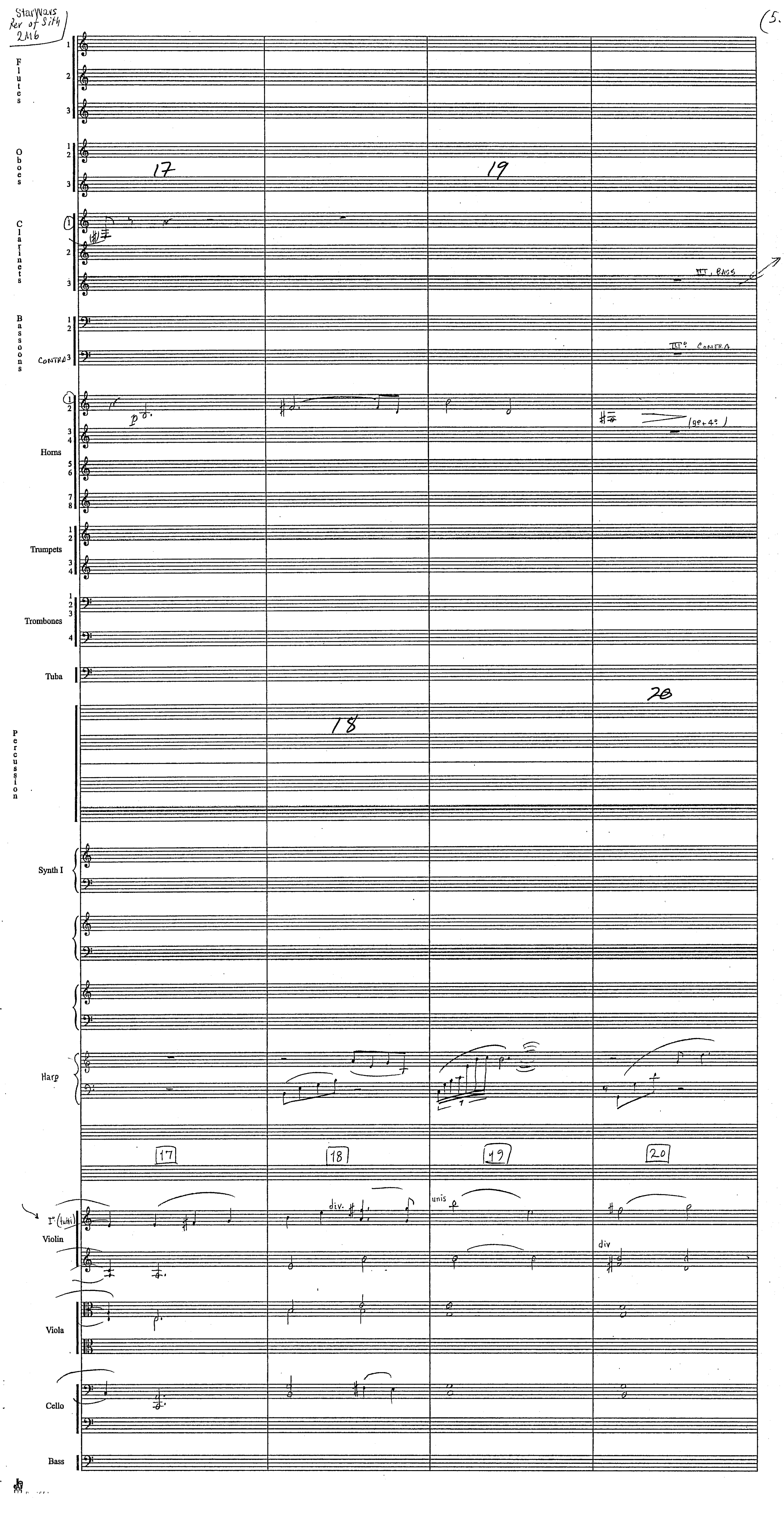

Star Wars Rev of Sith 2M6
(5.
Flutes
Oboes
Clarinets
Bassoons
Contra
Horns
Trumpets
Trombones
Tuba
Percussion
Synth I
Harp
17
18
19
20
III. Bass
III° Contra
I° (tutti)
Violin
div.
unis
div
Viola
Cello
Bass

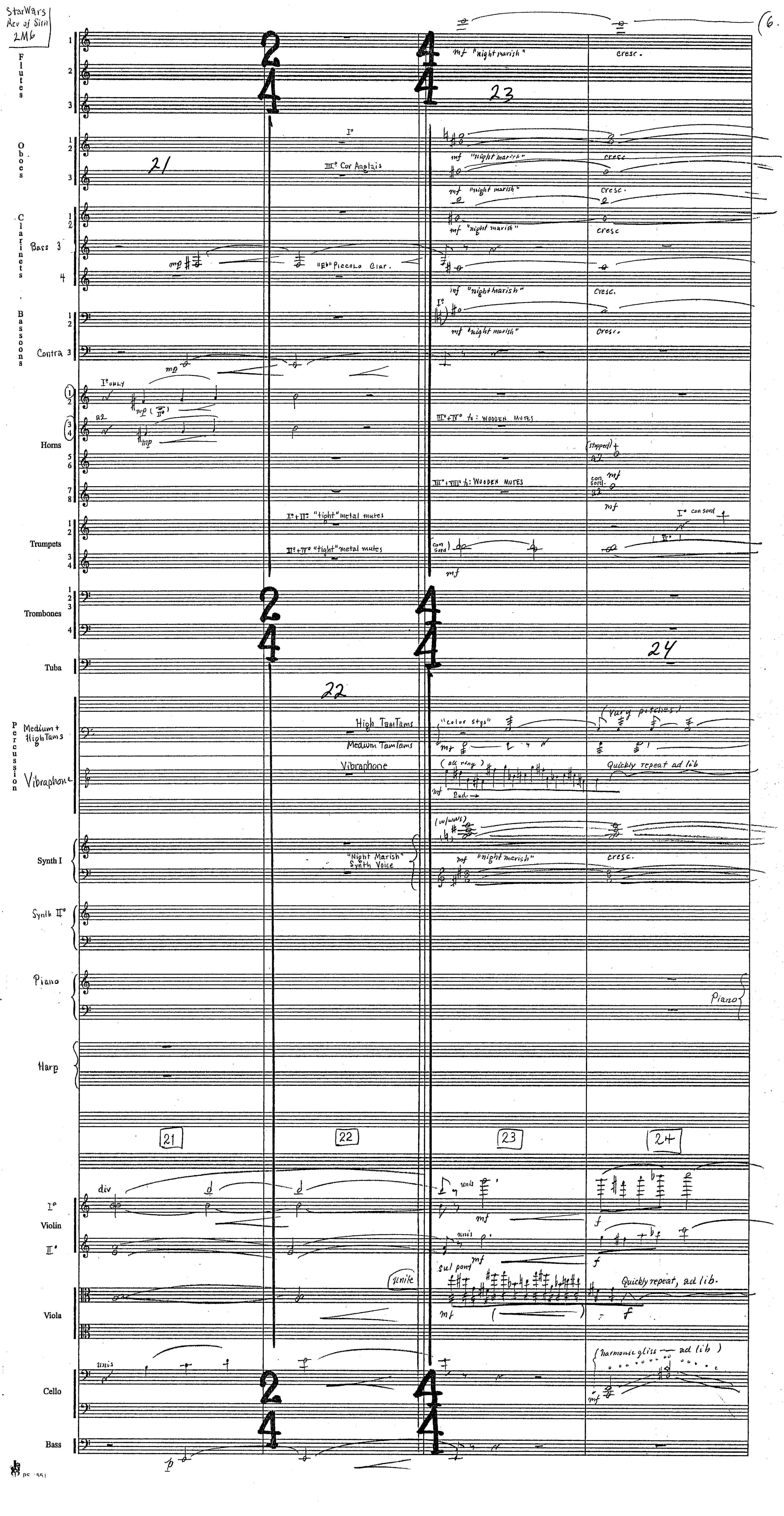

Star Wars
Rev of Sith
2M6
6
Flutes
Oboes
Clarinets
Bass 3
Bassoons
Contra 3
Horns
Trumpets
Trombones
Tuba
Percussion
Medium + High Tams
Vibraphone
Synth I
Synth II°
Piano
Harp
Violin
Viola
Cello
Bass
mf "night marish"
cresc.
III° Cor Anglais
"Eb" Piccolo Clar.
I° only
III°+IV° to: WOODEN MUTES
VII°+VIII° to: WOODEN MUTES
I°+II° "tight" metal mutes
III°+IV° "tight" metal mutes
con sord
High Tam Tams
Medium Tam Tams
Vibraphone
"color stgs"
(vary pitches)
Quickly repeat ad lib
"Night Marish" Synth Voice
21
22
23
24
div
unis
sul pont
Quickly repeat, ad lib.
harmonic gliss — ad lib

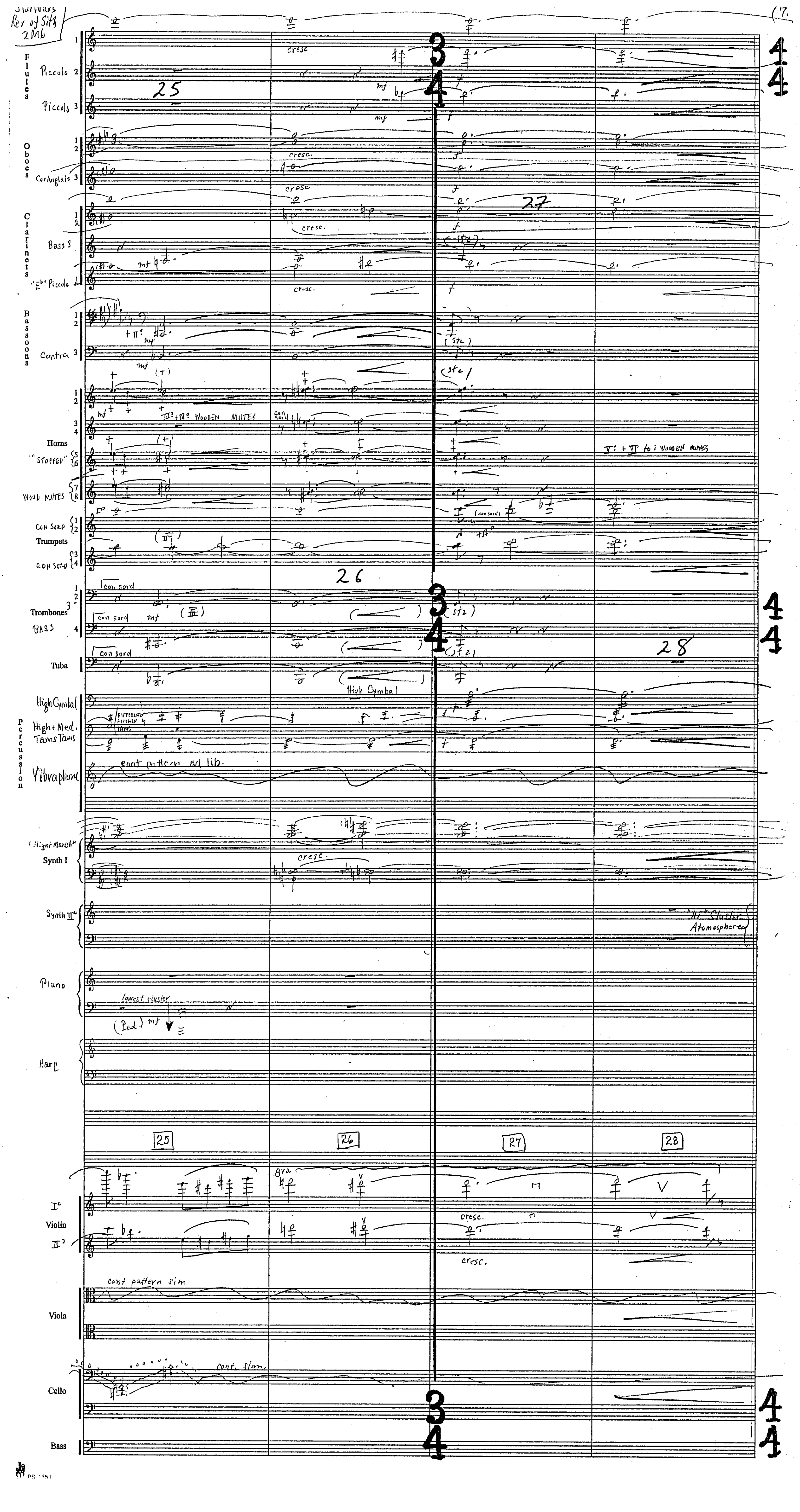
Rev of Sith
2M6
(7.
Flutes
Piccolo
Oboes
Cor Anglais
Clarinets
Bass
Bassoons
Contra
Horns
"STOPPED"
WOOD MUTES
III° + IV° WOODEN MUTES
V° + VI° to : WOODEN MUTES
CON SORD
Trumpets
Trombones
BASS
con sord
Tuba
High Cymbal
High + Med. Tams Tams
Percussion
DIFFERENT PITCHED TAMS
Vibraphone
cont. pattern ad lib.
"Night Marsh"
Synth I
Synth II°
"Hi" Cluster
Atomosphere
Piano
lowest cluster
(Ped)
Harp
25
26
27
28
8va
Violin
Viola
cont pattern sim
Cello
cont. sim.
Bass
cresc
mf
f
sfz

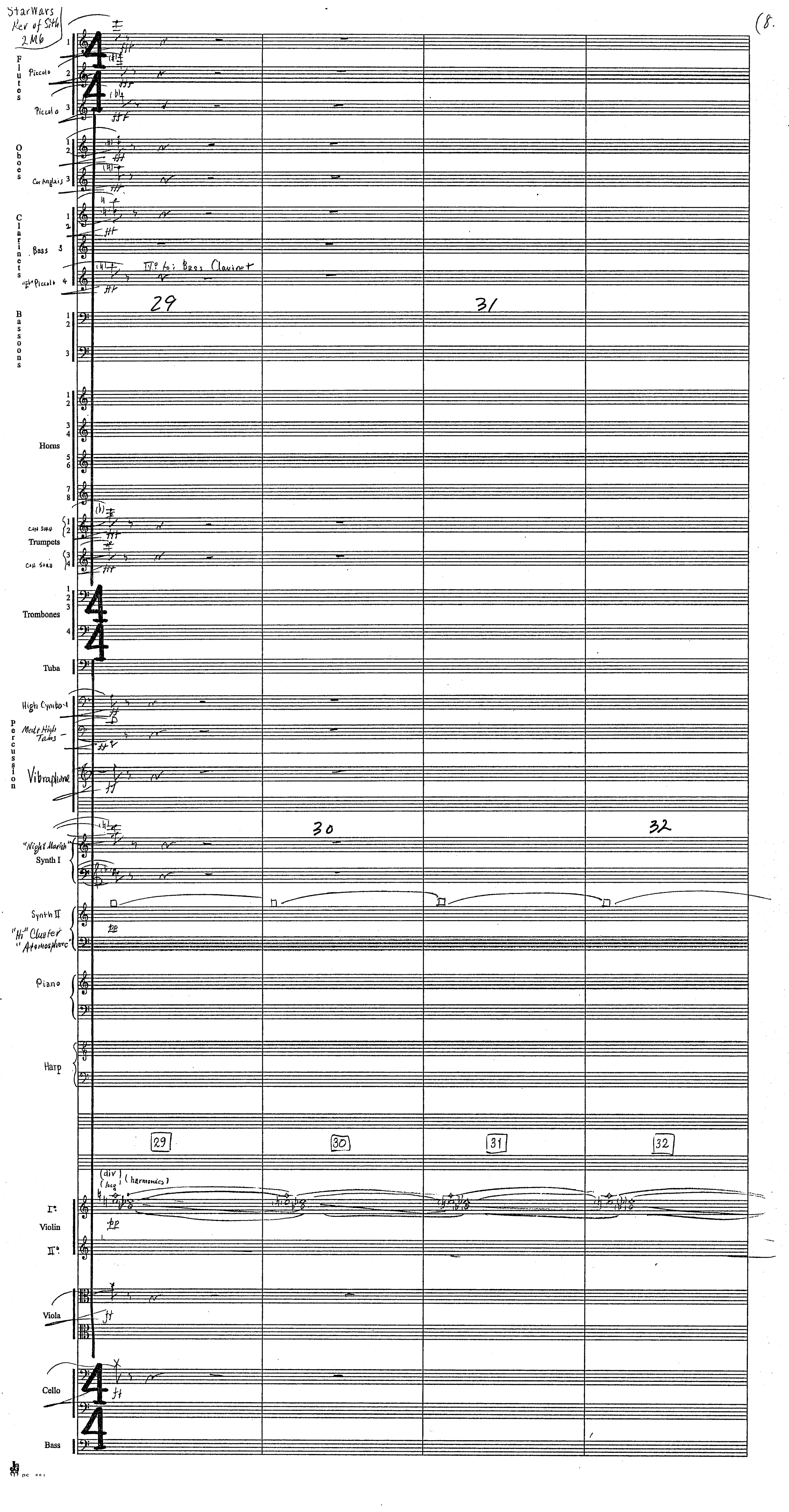

StarWars
Rev of Sith
2M6
(8.
Flutes
Piccolo
Piccolo
Oboes
Cor Anglais
Clarinets
Bass
"Eb" Piccolo
Tacet to: Bass Clarinet
29
31
Bassoons
Horns
con sord
Trumpets
con sord
Trombones
Tuba
High Cymbal
Med+High Toms
Percussion
Vibraphone
30
32
"Night Marith"
Synth I
Synth II
"Hi" Cluster
"Atmospheric"
pp
Piano
Harp
29
30
31
32
(div)
(loco)
(harmonics)
pp
I°
Violin
II°
Viola
Cello
Bass

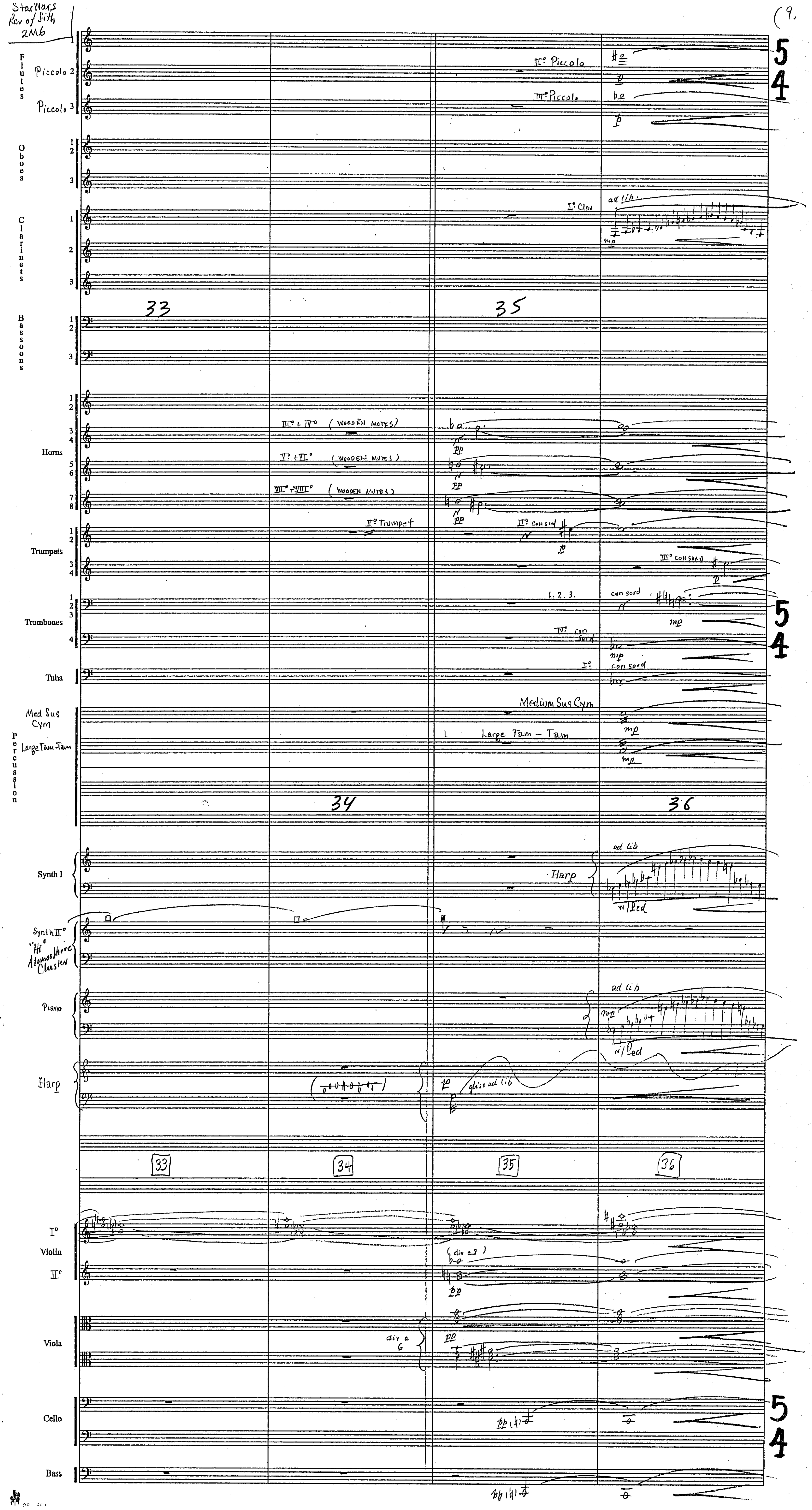
Star Wars Rev of Sith 2M6
(9.
Flutes
Piccolo 2
Piccolo 3
Oboes
Clarinets
Bassoons
Horns
Trumpets
Trombones
Tuba
Med Sus Cym
Large Tam-Tam
Percussion
Synth I
Synth II° "Hi" Atmosphere Cluster
Piano
Harp
Violin
Viola
Cello
Bass
II° Piccolo
III° Piccolo
I° Clar
ad lib
III° + IV° (wooden mutes)
V° + VI° (wooden mutes)
VII° + VIII° (wooden mutes)
II° Trumpet
II° con sord
III° con sord
1. 2. 3.
con sord
IV° con sord
I° con sord
Medium Sus Cym
Large Tam - Tam
Harp
w/Ped
gliss ad lib
div a 6
(div a 3)
33
34
35
36
5
4

StarWars
Rev. of Sith
2M6

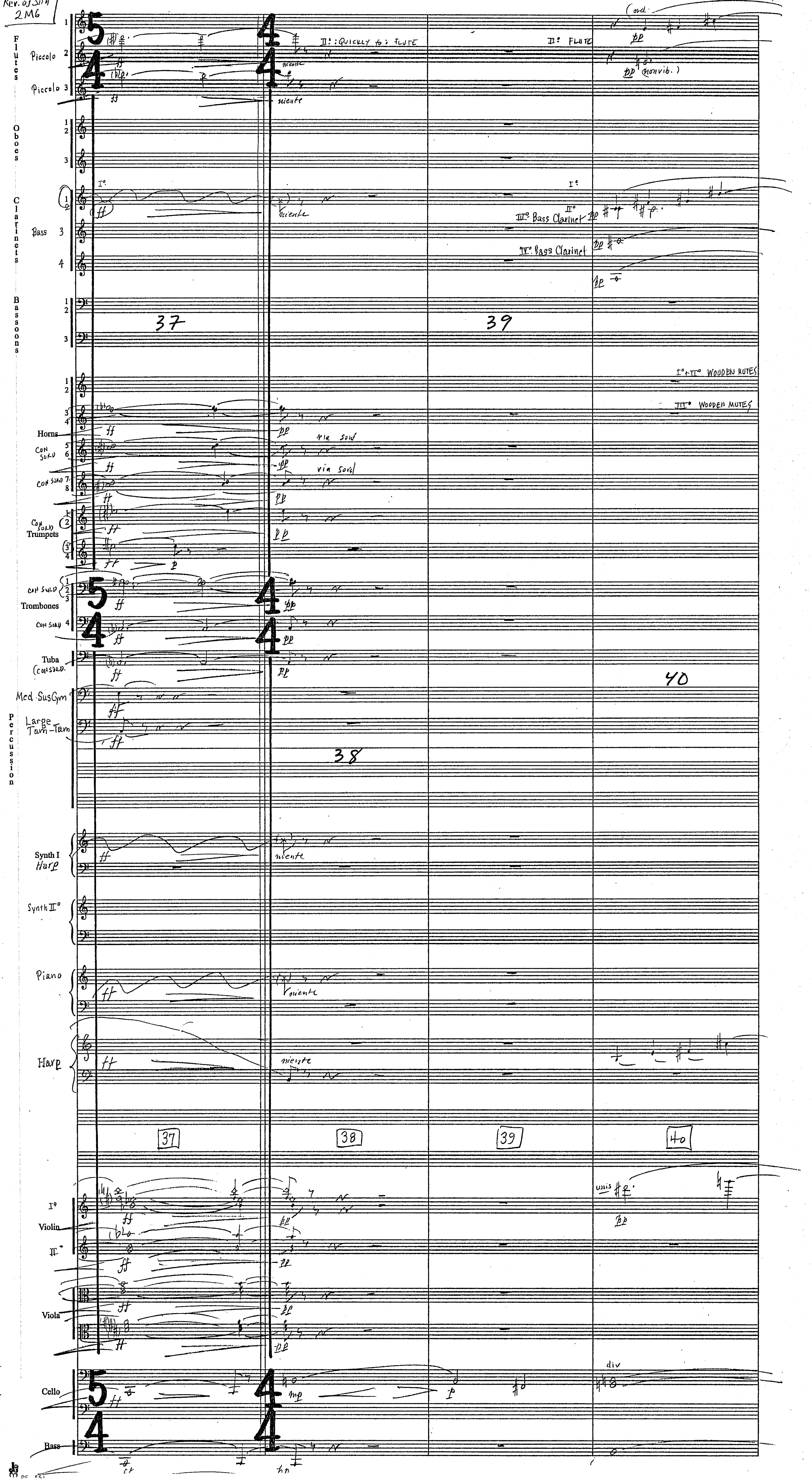

Star Wars
Rev of Sith
2M6

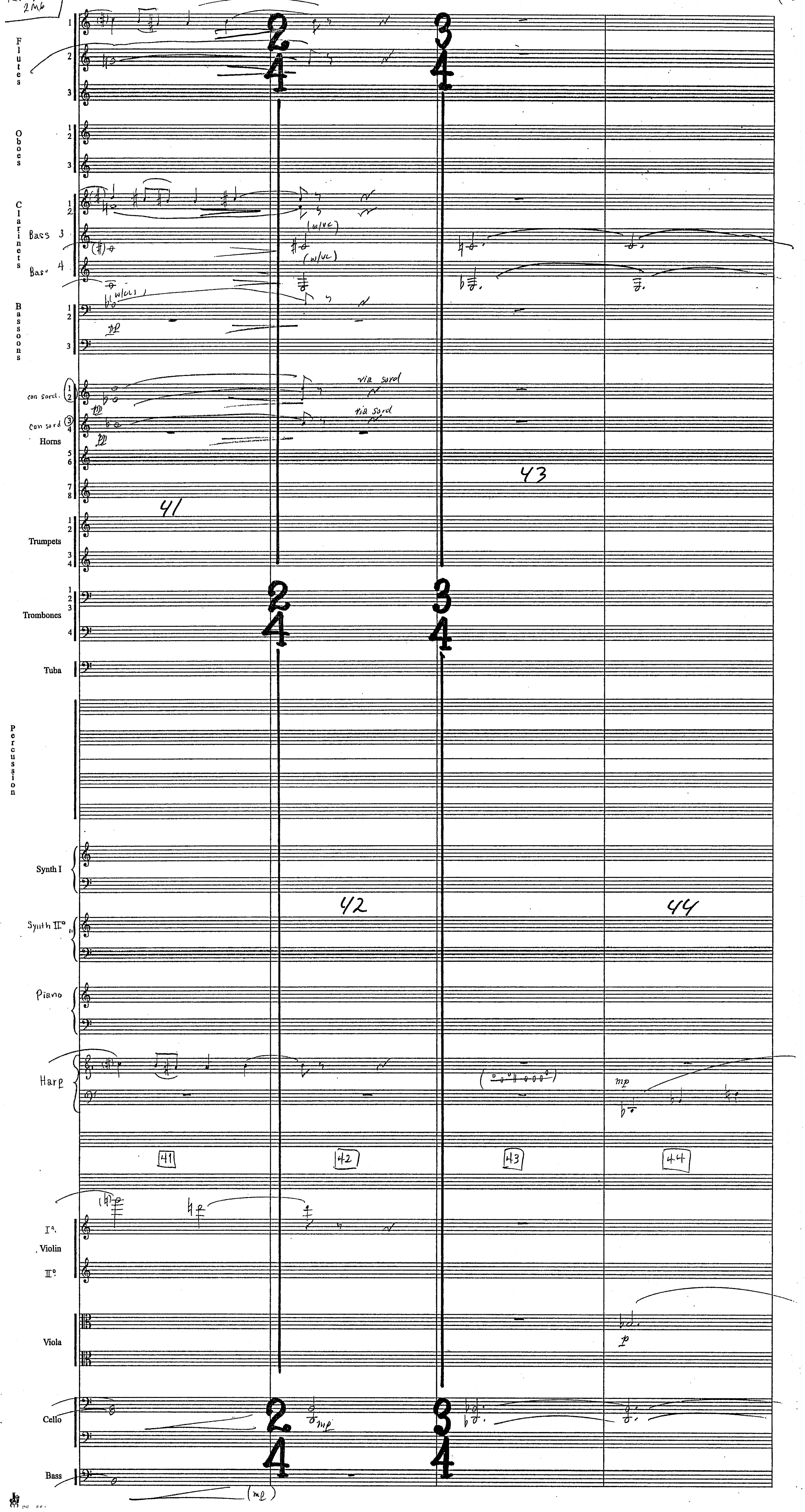

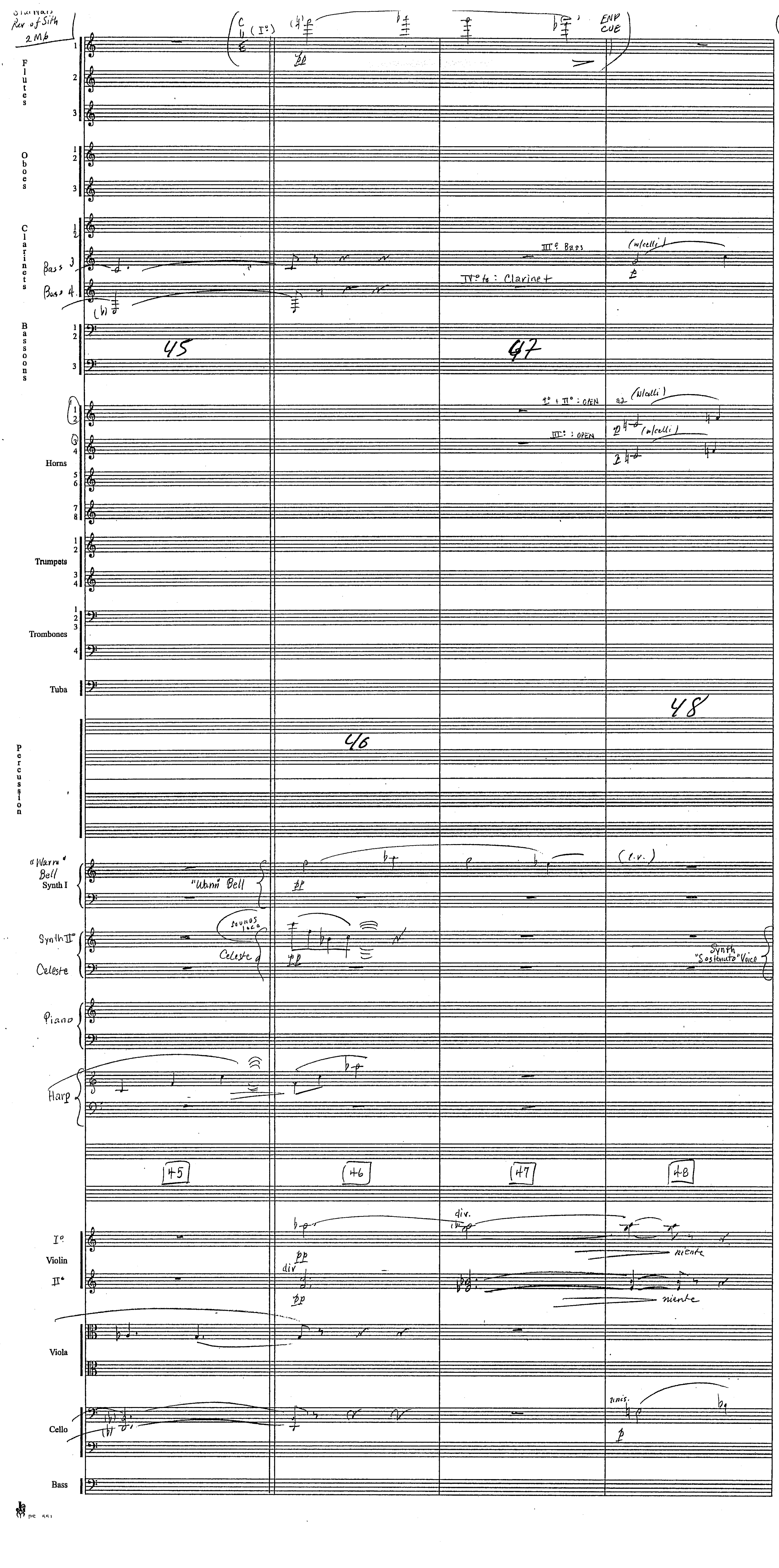
Star Wars
Rev of Sith
2Mb
Flutes
Oboes
Clarinets
Bass 3
Bass 4
Bassoons
Horns
Trumpets
Trombones
Tuba
Percussion
"Warm" Bell
Synth I
"Warm Bell
Synth II°
Celeste
Piano
Harp
Violin
Viola
Cello
Bass
ENP CUE
III°: Bass
IV° to: Clarinet
I° + II°: OPEN
III°: OPEN
(w/celli)
(l.v.)
Synth "Sostenuto" Voice
sounds loco
45
46
47
48
div.
niente
unis.

StarWars
Rev of Sith
2M6

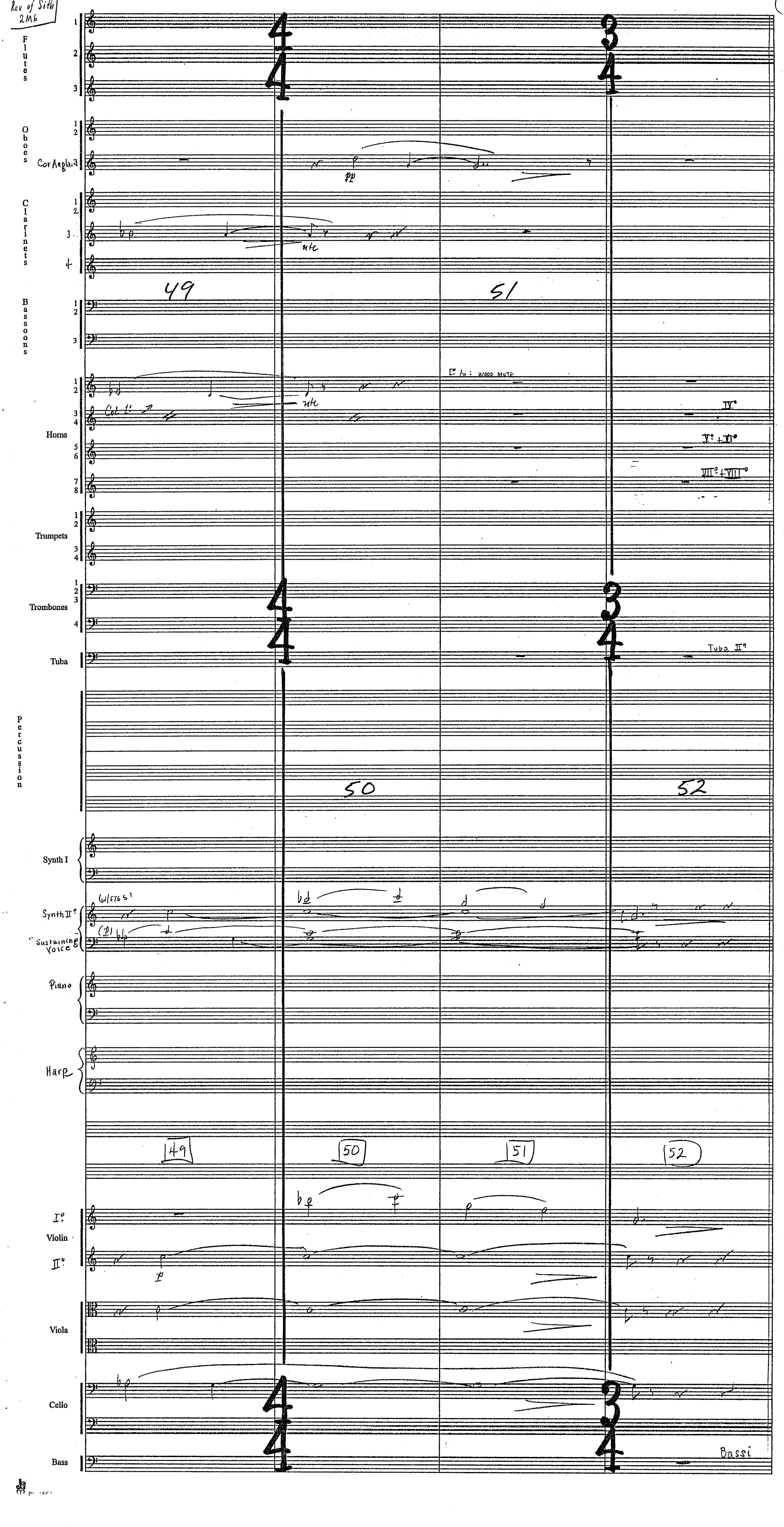

Star Wars
Rev of Sith
2M6

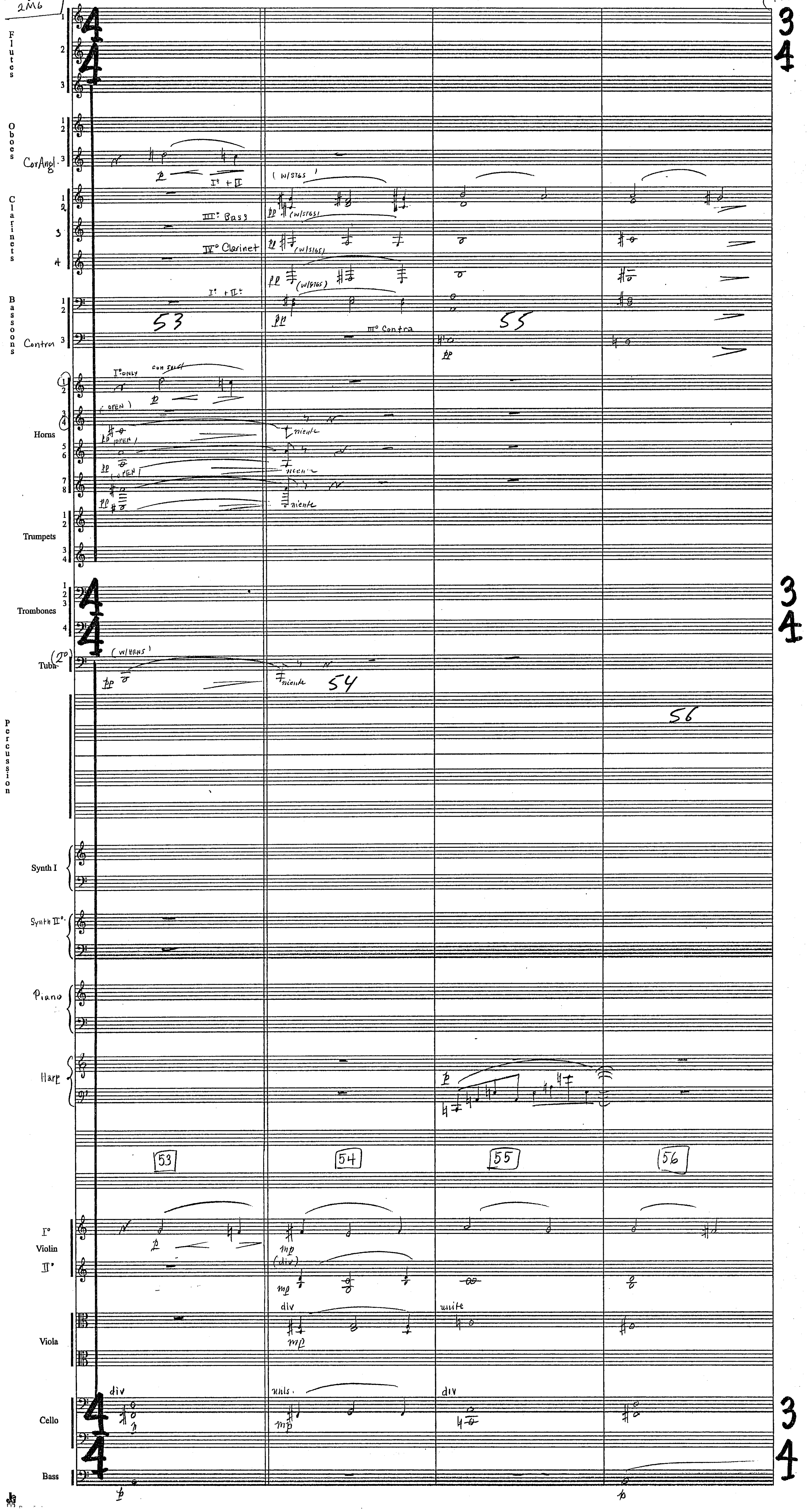

Starwars Rev of Sith 2M6

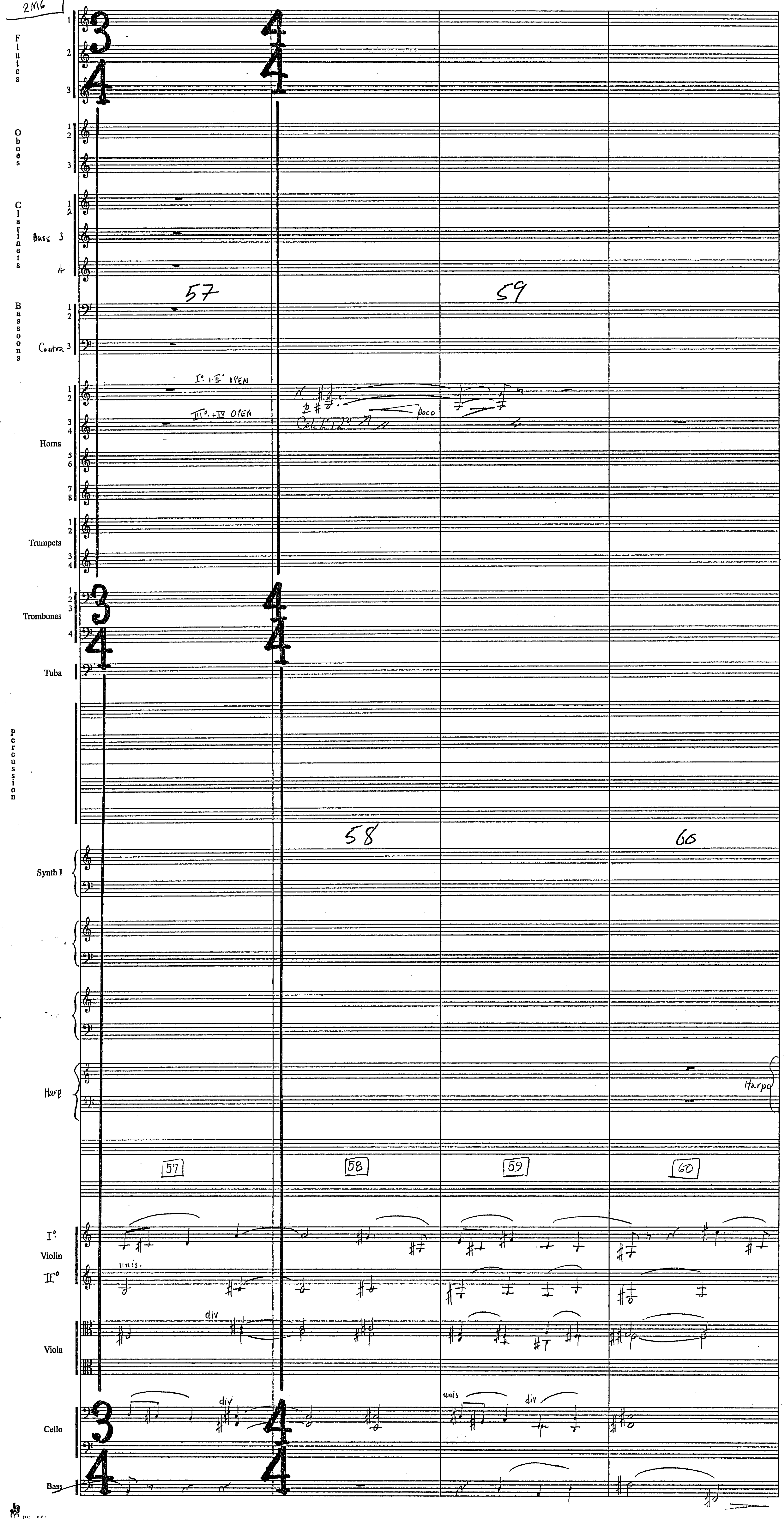

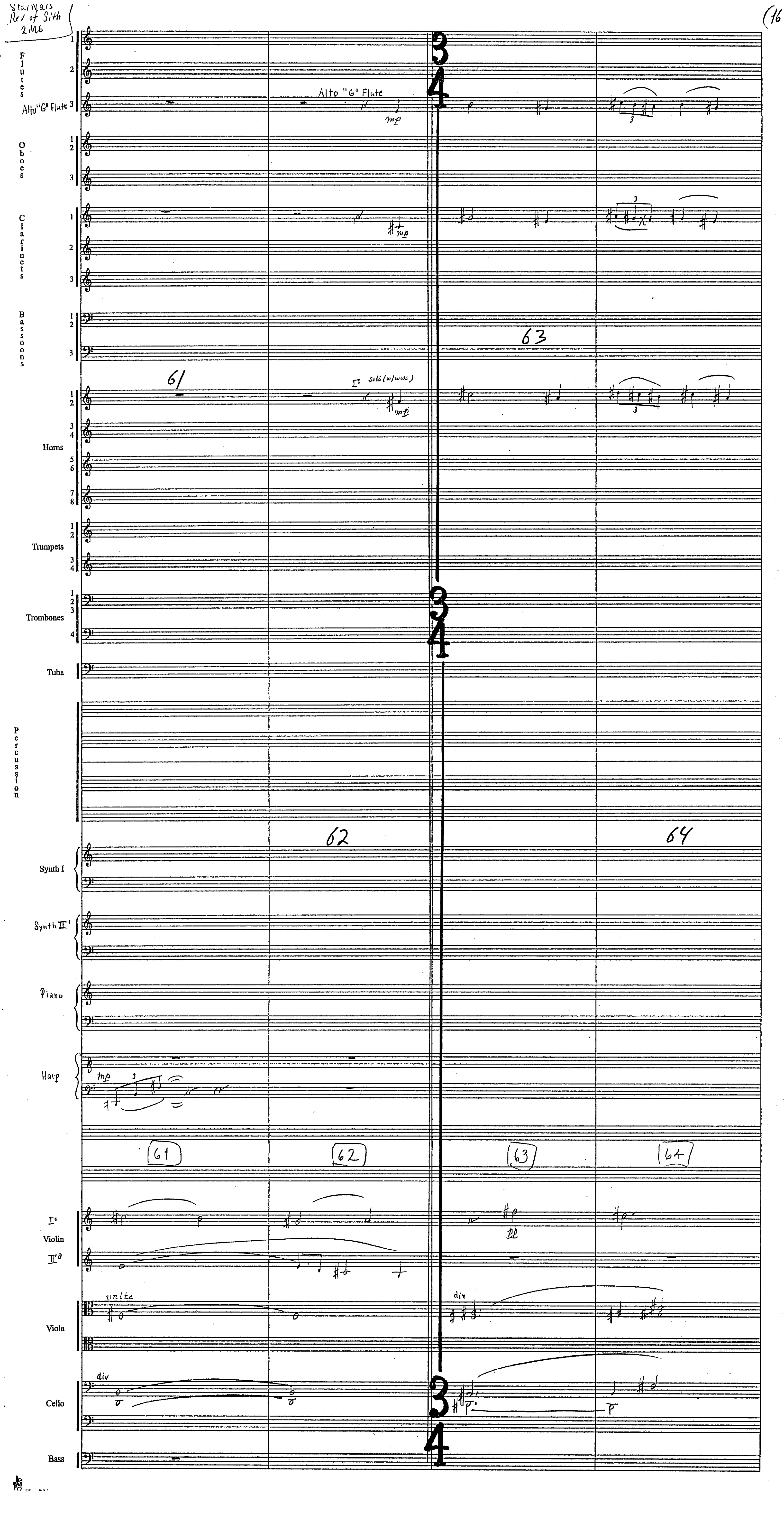

Star Wars Rev of Sith 2M6
16
Flutes
Alto "G" Flute
Alto "G" Flute
Oboes
Clarinets
Bassoons
Horns
Trumpets
Trombones
Tuba
Percussion
Synth I
Synth II
Piano
Harp
Violin
Viola
Cello
Bass
I° solo (w/wws)
61
62
63
64
unite
div

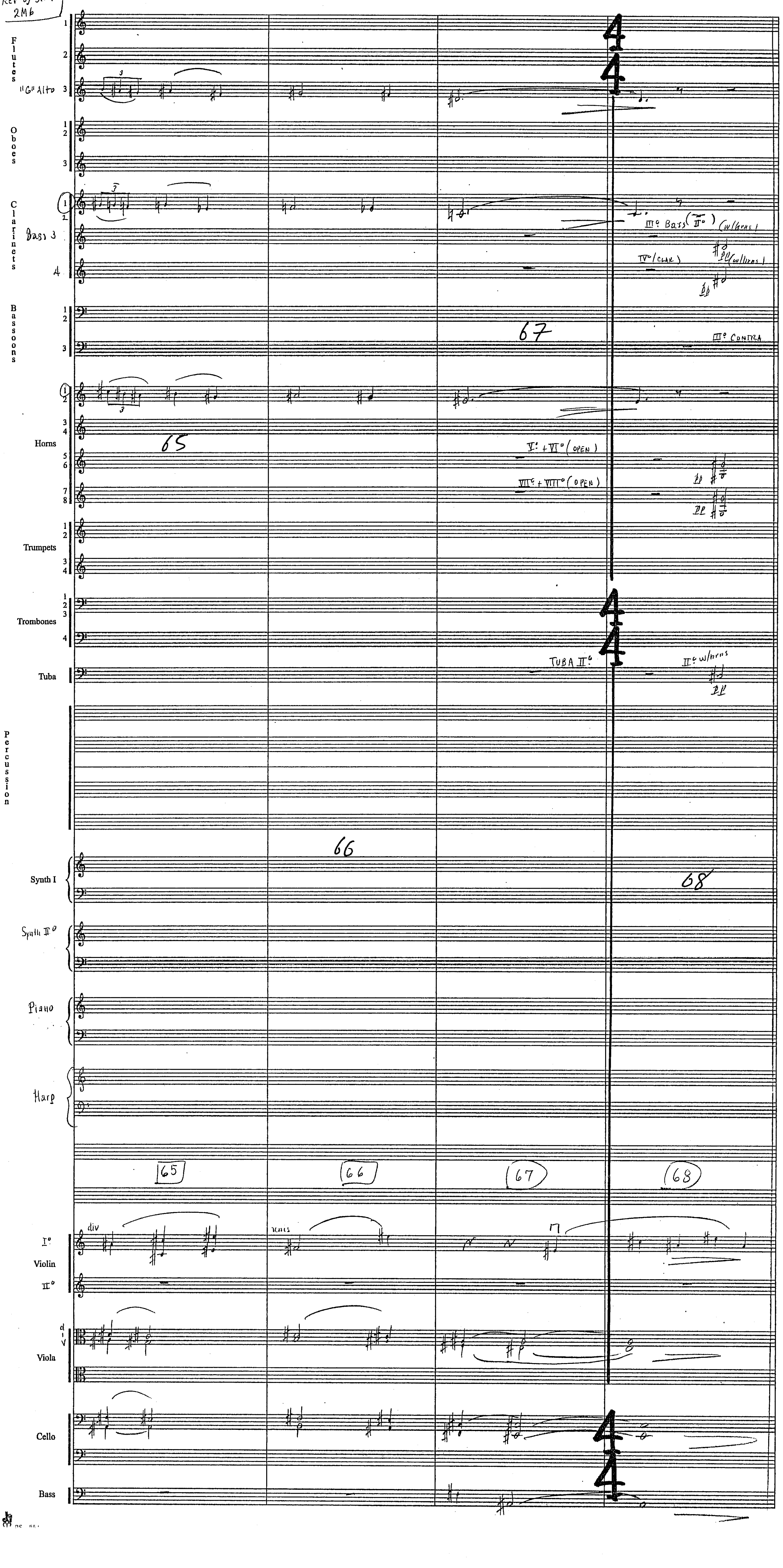
Flutes
"G" Alto
Oboes
Clarinets
Bass 3
III° Bass (II°) (w/Hrns)
IV° (Clar)
Bassoons
III° Contra
Horns
V° + VI° (OPEN)
VII° + VIII° (OPEN)
Trumpets
Trombones
Tuba
TUBA II°
II° w/horns
Percussion
Synth I
Synth II°
Piano
Harp
65
66
67
68
I°
Violin
II°
div
unis
Viola
Cello
Bass

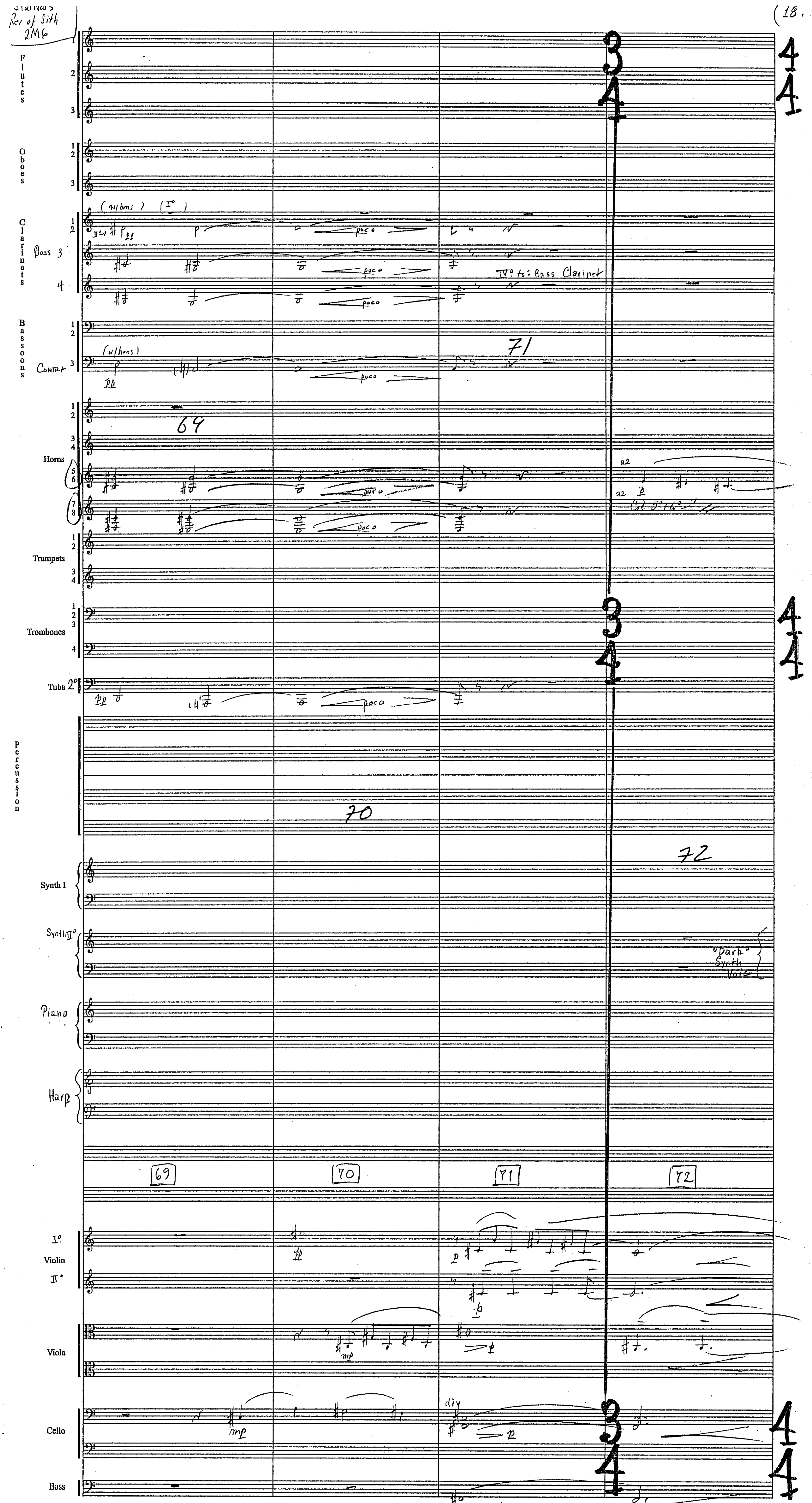
Star Wars
Rev of Sith
2M6
Flutes
Oboes
Clarinets
Bass 3
(w/hrns) (I°)
pp
IV° to: Bass Clarinet
Bassoons
Contra
(w/hrns)
poco
Horns
Trumpets
Trombones
Tuba 2°
Percussion
a2
Synth I
Synth II°
"Dark" Synth Voice
Piano
Harp
69
70
71
72
I°
Violin
II°
Viola
mp
Cello
div
Bass

Star Wars Rev of Sith 2Mb

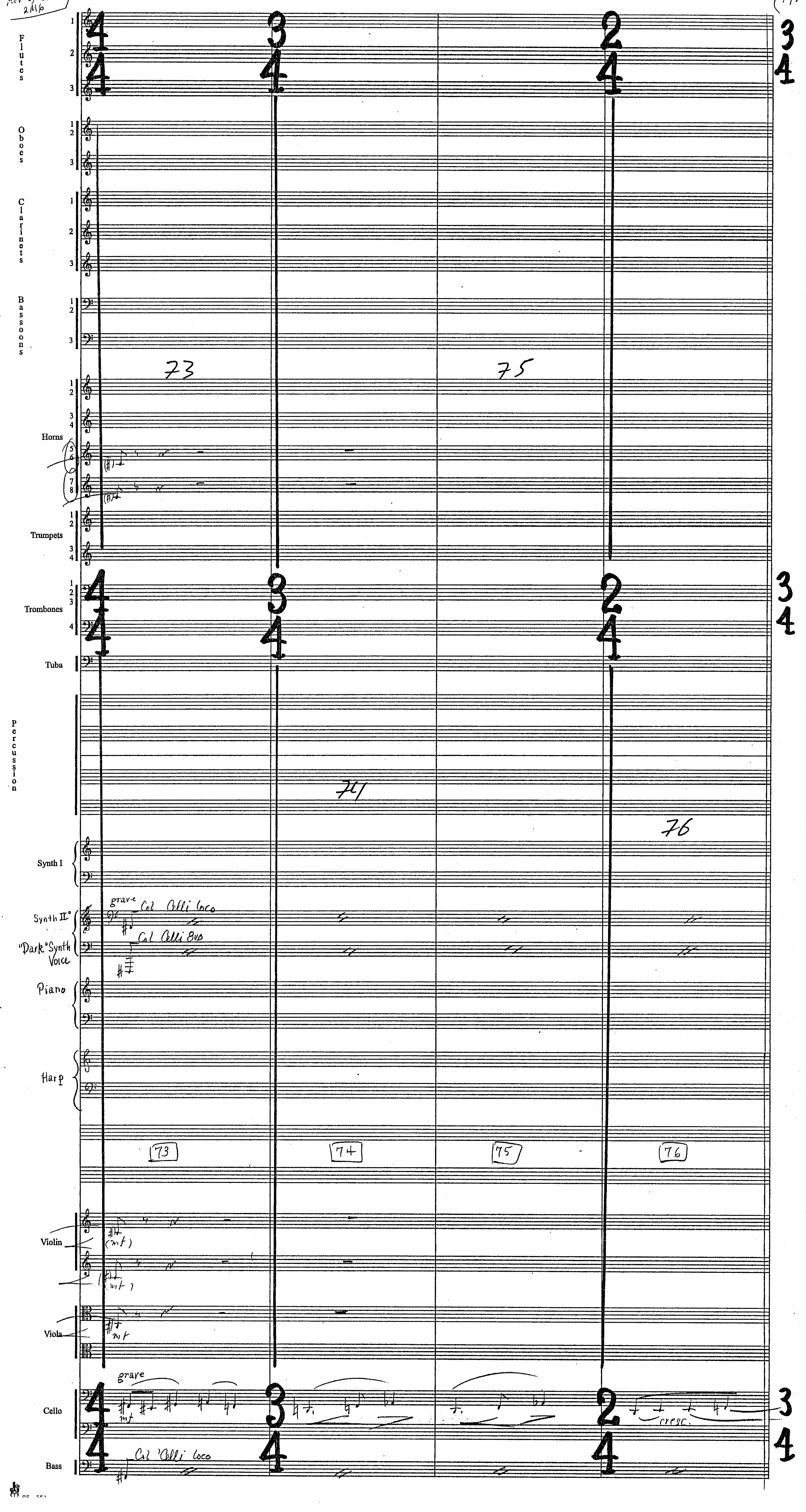

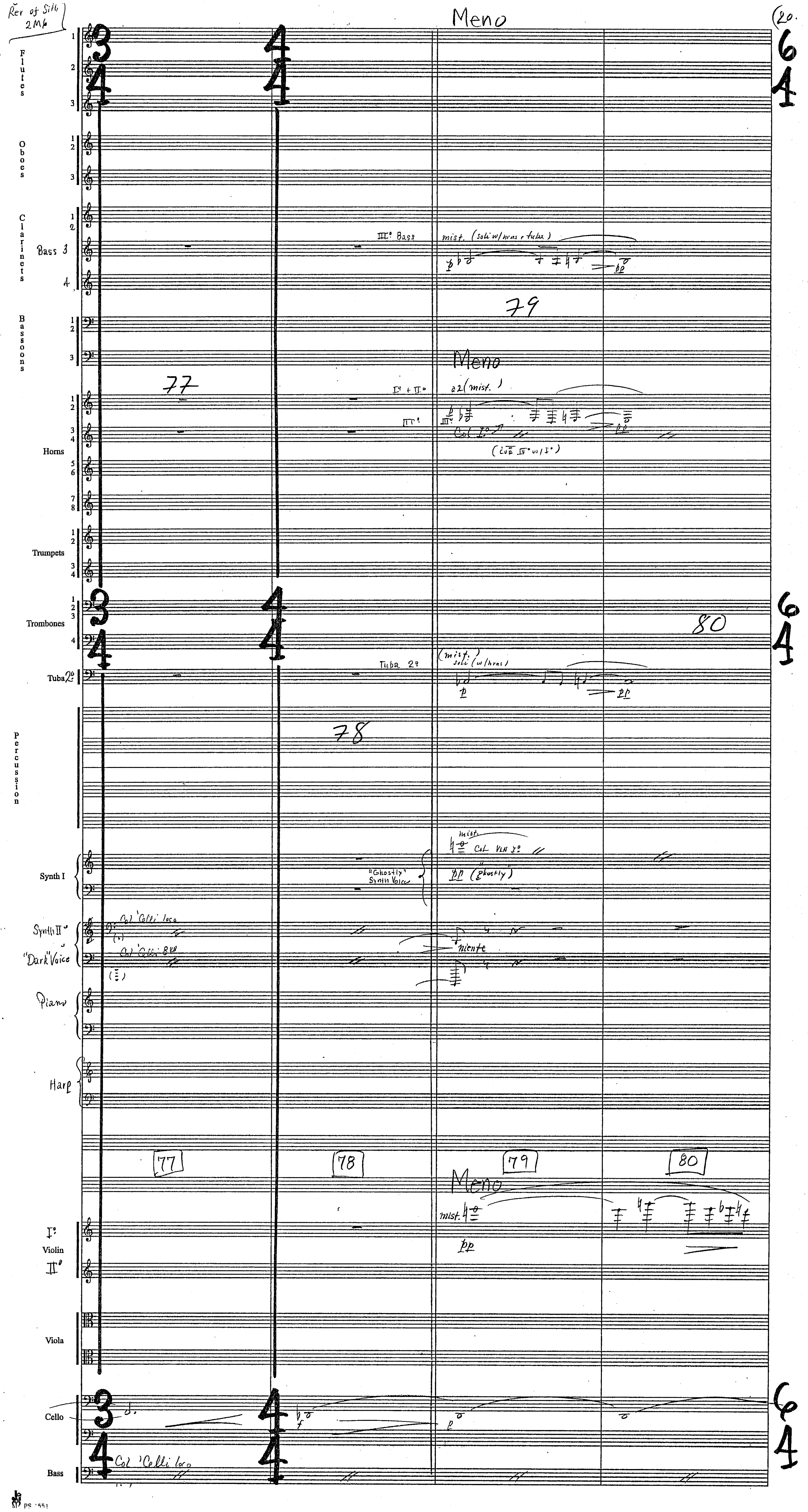
Rev of Sib 2Mb
Meno
(20.
Flutes
Oboes
Clarinets
Bass 3
Bassoons
Horns
Trumpets
Trombones
Tuba 2º
Percussion
Synth I
Synth II° "Dark" Voice
Piano
Harp
Violin
Viola
Cello
Bass
77
78
79
80
III° Bass
mist. (soli w/hrns + tuba)
I° + II°
a2 (mist.)
Col I°
Tuba 2º
(mist.) soli (w/hrns)
"Ghostly" Synth Voice
Col VLN I°
pp (ghostly)
Col 'Celli loco
Col 'Celli 8vb
niente
mist.

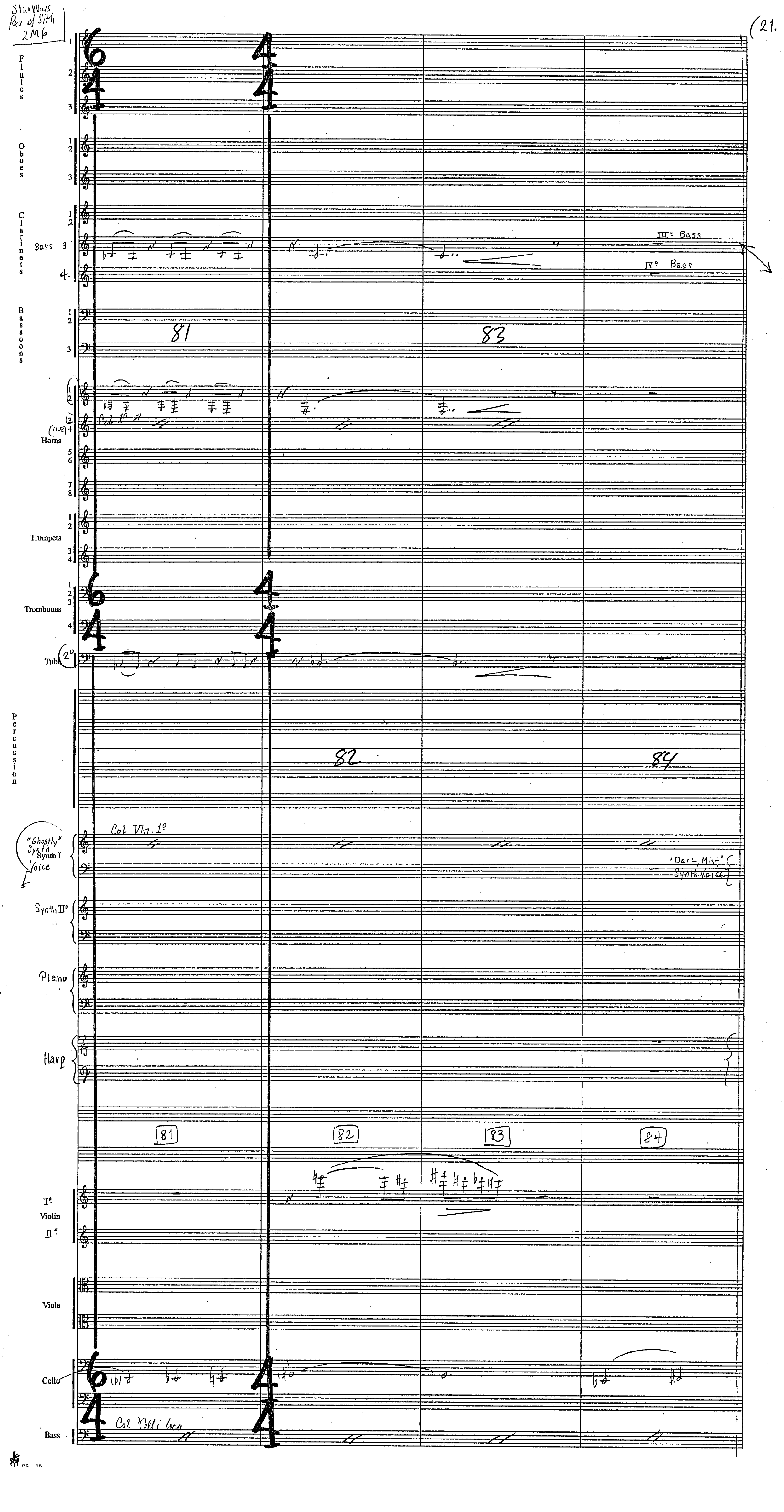
Star Wars Rev of Sith 2M6
(21.
Flutes
Oboes
Clarinets
Bass
III: Bass
IV: Bass
Bassoons
81
83
Col 1º
Horns
Trumpets
Trombones
Tuba
Percussion
82
84
"Ghostly" Synth Synth I Voice
Col Vln. 1º
"Dark, Mist" Synth Voice
Synth II
Piano
Harp
81
82
83
84
Iº Violin IIº
Viola
Cello
Bass
Col Celli loco

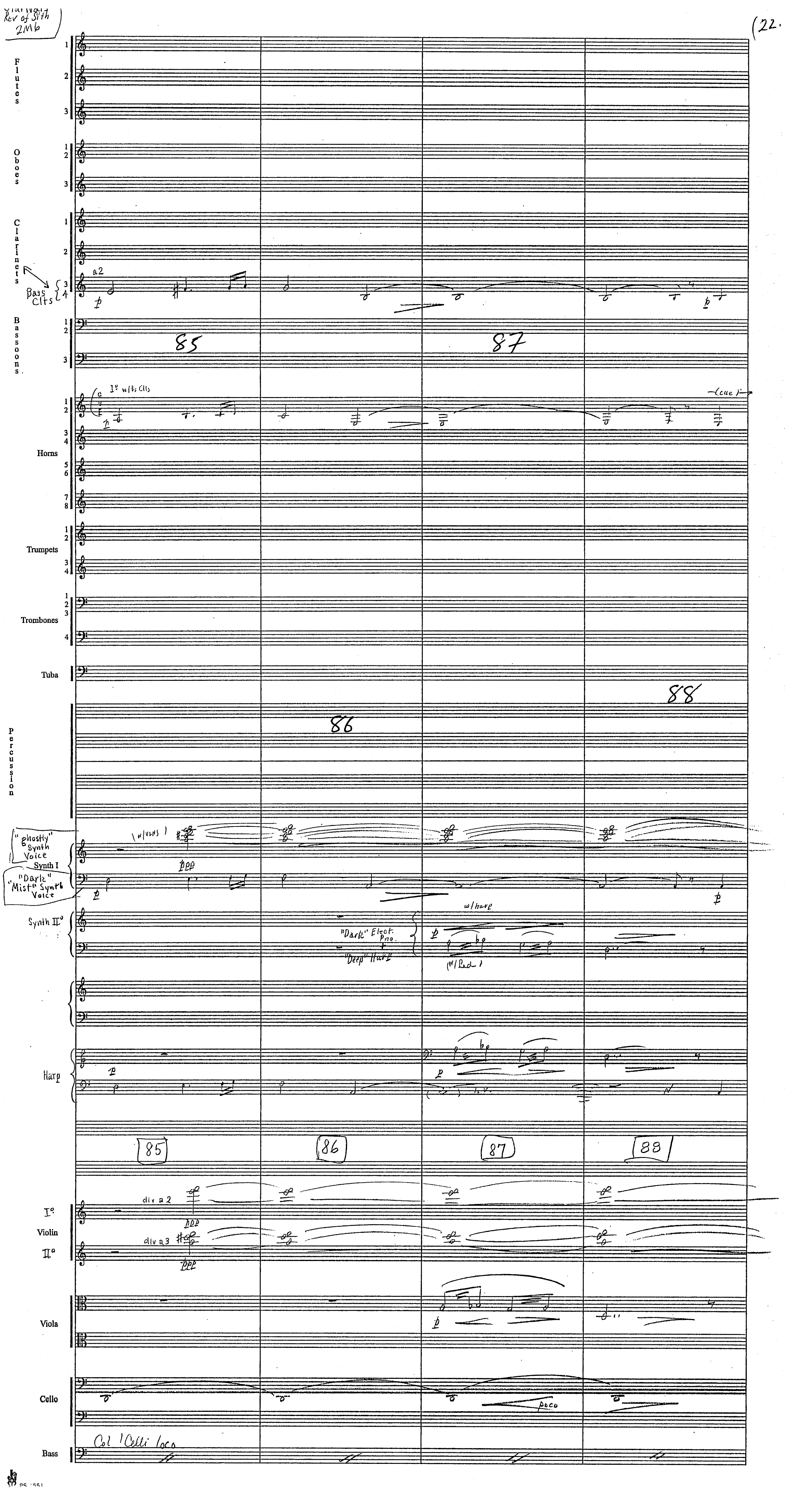
Rev of Sith
2M6
Flutes
Oboes
Clarinets
Bass Clts
a2
Bassoons
85
87
Horns
Iº w/B. Clts
(cue)
Trumpets
Trombones
Tuba
86
88
Percussion
"ghostly" Synth Voice
Synth I
"Dark" "Mist" Synth Voice
ppp
Synth IIº
"Dark" Elect. Pno.
"Deep" Harp
w/harp
(w/Ped.)
Harp
85
86
87
88
div a 2
Iº
Violin
IIº
div a 3
Viola
Cello
poco
Bass
Col Celli loco

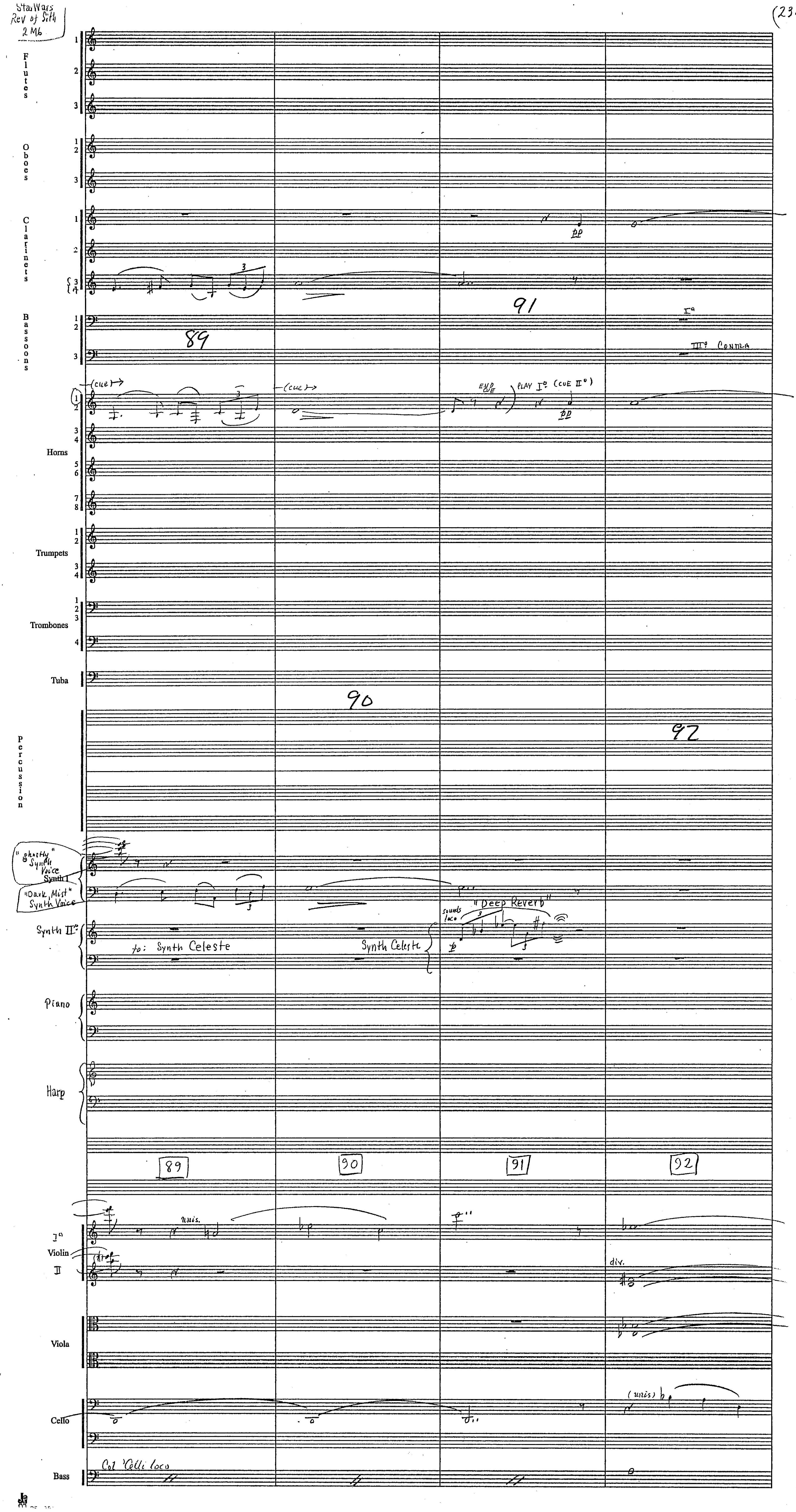
Star Wars
Rev of Sith
2M6
Flutes
Oboes
Clarinets
Bassoons
Horns
Trumpets
Trombones
Tuba
Percussion
"ghostly" Synth Voice
Synth I
"Dark Mist" Synth Voice
Synth II
to: Synth Celeste
Synth Celeste
sounds loco
"Deep Reverb"
Piano
Harp
Violin
Viola
Cello
Bass
Col Celli loco
(cue)
END CUE
PLAY I° (CUE II°)
pp
I°
III° CONTRA
unis.
div.
(unis)
89
90
91
92

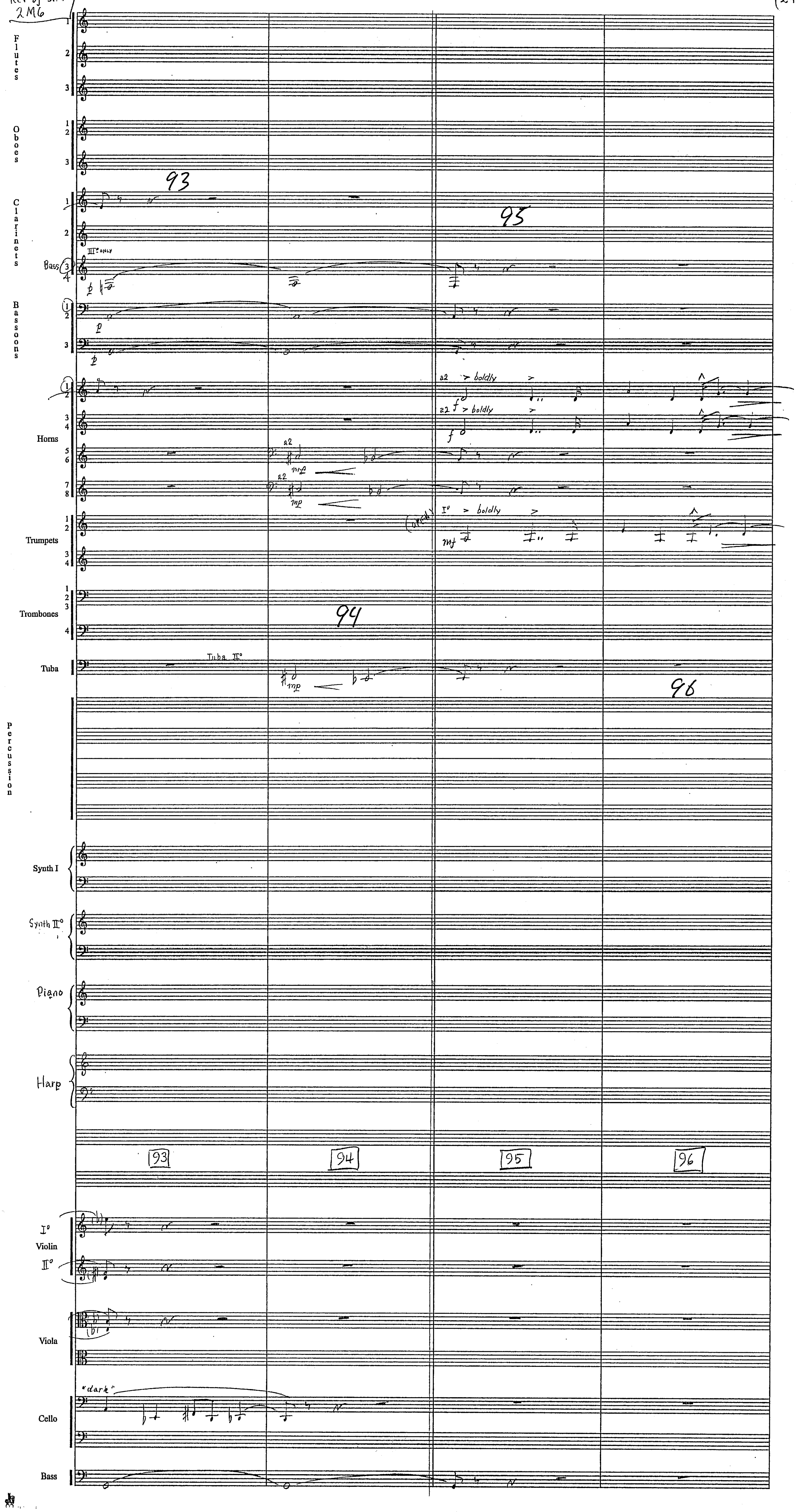
Flutes
Oboes
Clarinets
Bass
III° only
Bassoons
Horns
a2
boldly
Trumpets
I°
boldly
Trombones
Tuba
Tuba II°
Percussion
Synth I
Synth II°
Piano
Harp
93
94
95
96
I° Violin II°
Viola
Cello
"dark"
Bass

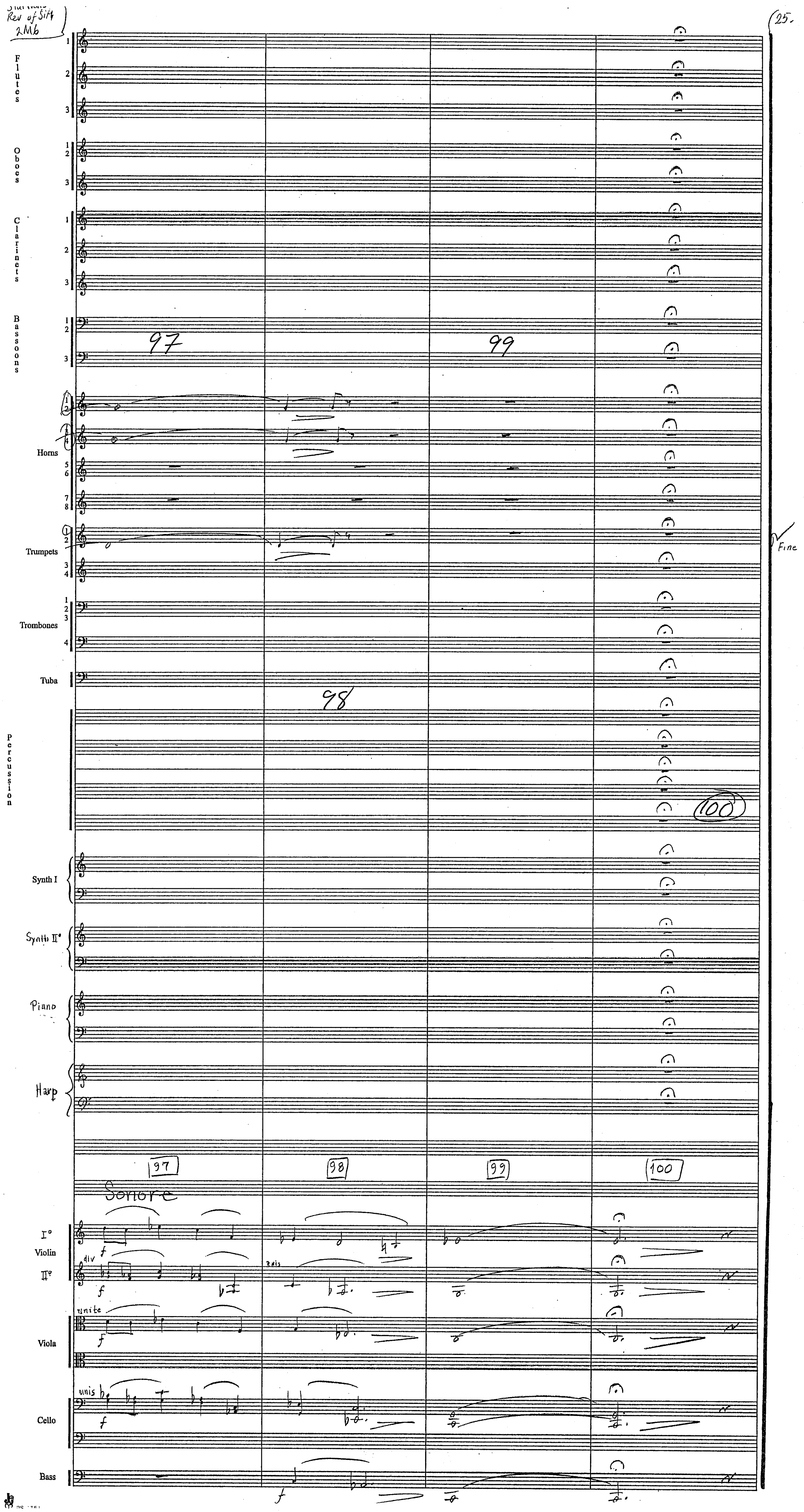

Rev of Sith
2Mb
25
Flutes
Oboes
Clarinets
Bassoons
97
99
Horns
Trumpets
Fine
Trombones
Tuba
98
Percussion
100
Synth I
Synth II°
Piano
Harp
97
98
99
100
Sonore
I°
Violin
II°
div
unis
unite
Viola
Cello
Bass

Revenge of the Sith | Slowly | 2M7 Be Careful of Your Friend John Williams (B.M.I.) (1.

orch. C.M. Pope

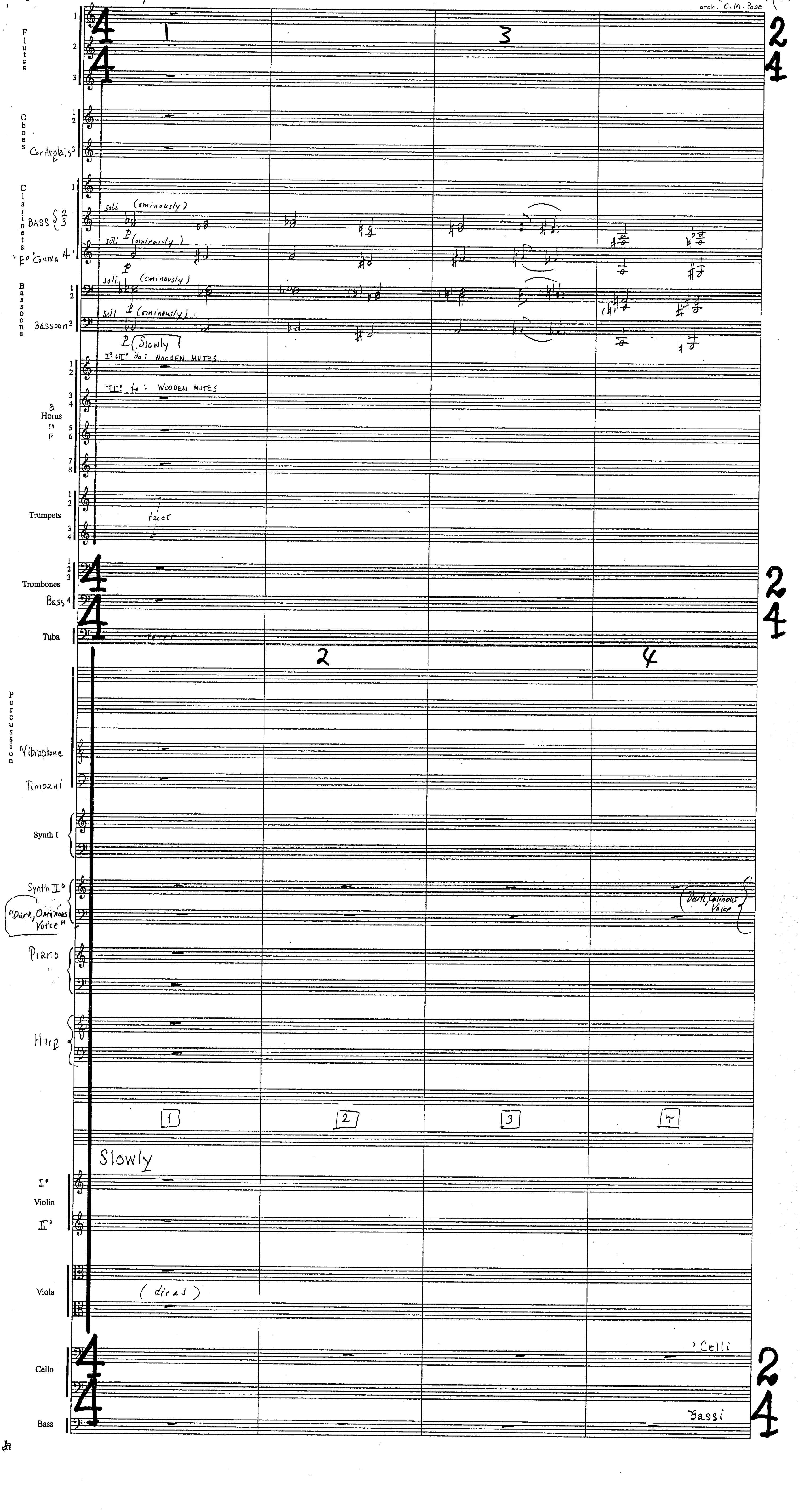

Rev. of SIM 2M7

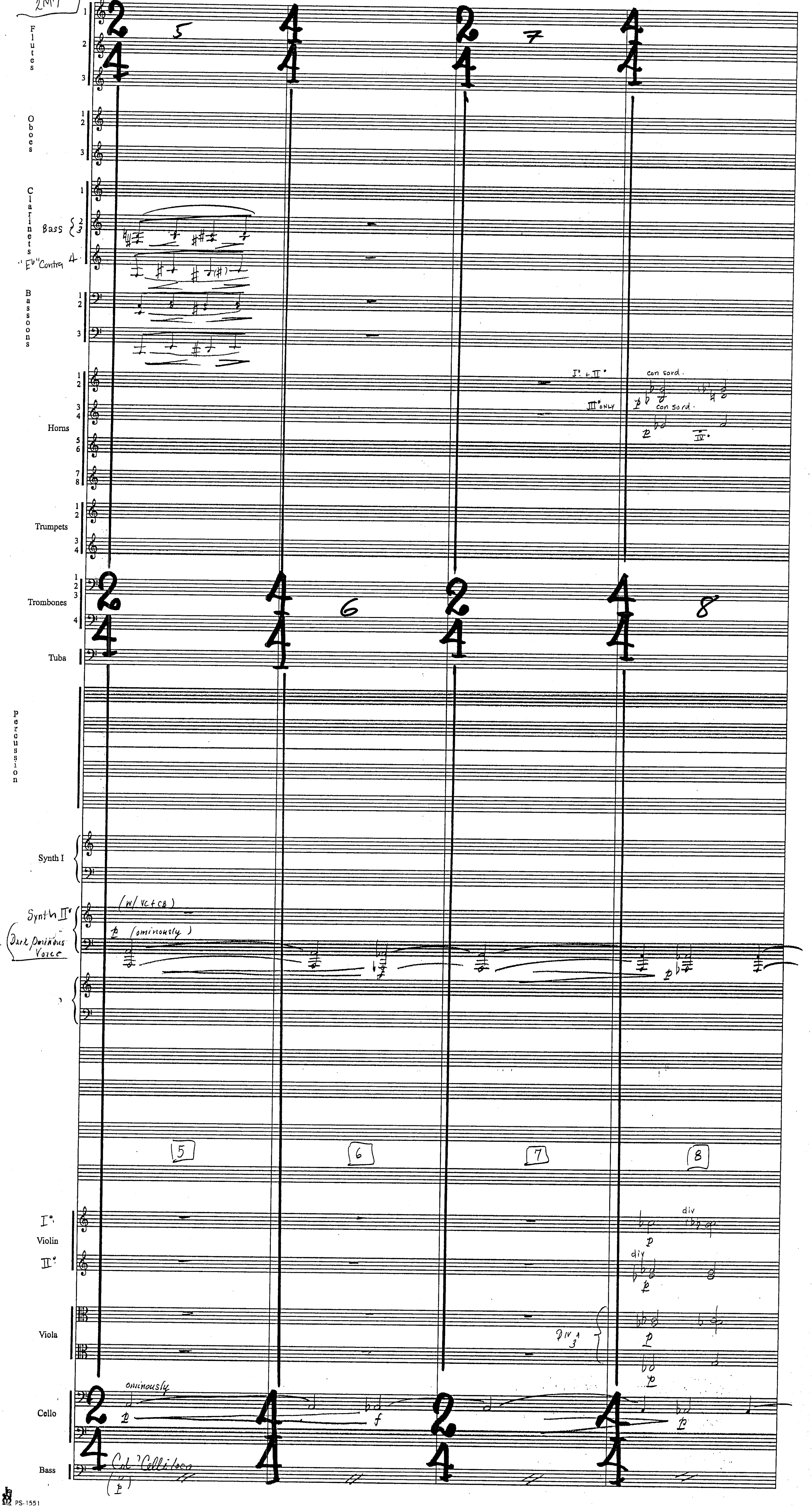

2M7

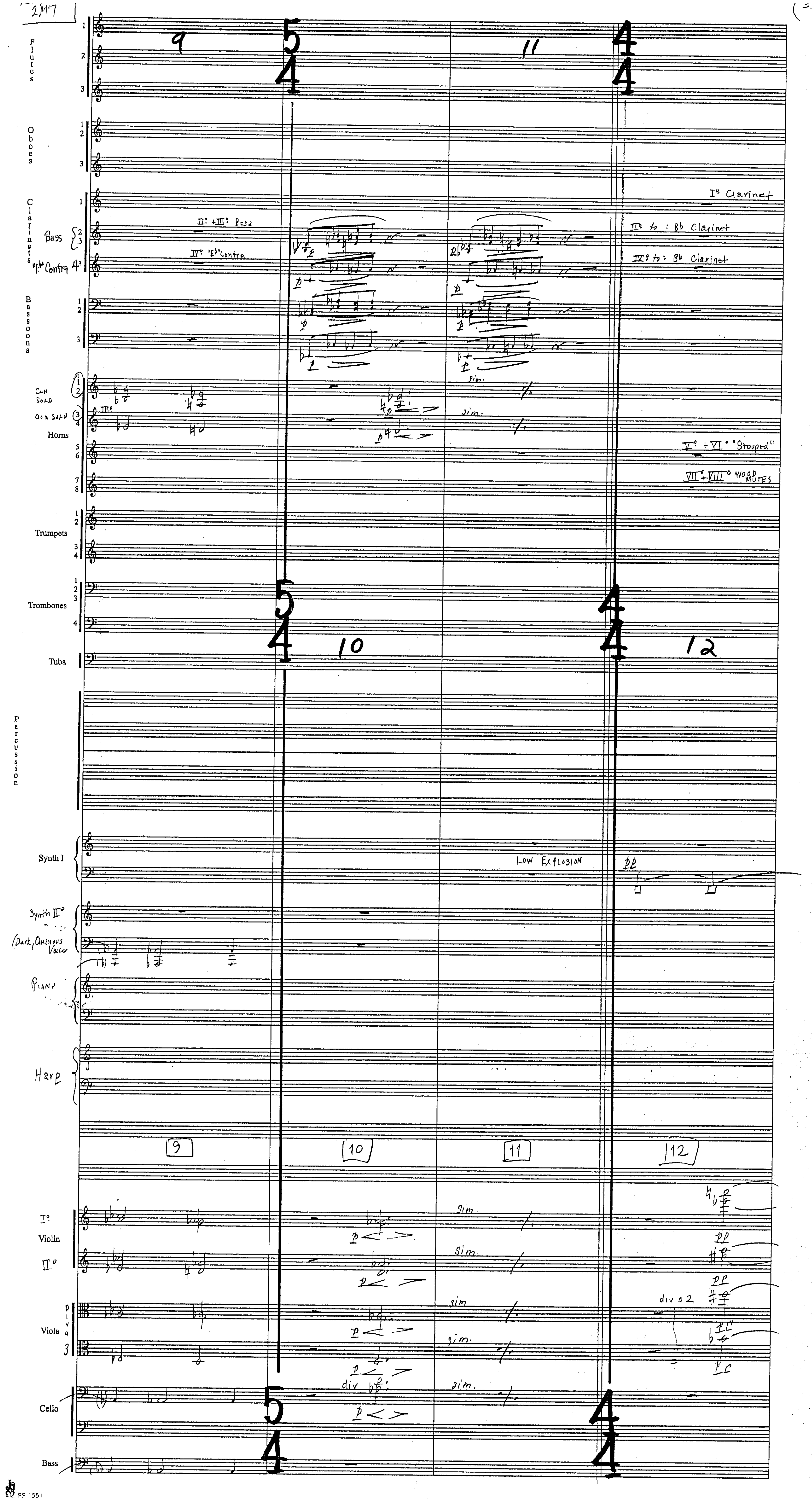
Flutes
Oboes
Clarinets
Bass
Eb Contra
II° + III°: Bass
IV°: "Eb" Contra
I° Clarinet
II° to: Bb Clarinet
IV° to: Bb Clarinet
Bassoons
CON SORD
CON SORD
Horns
sim.
V° + VI°: "Stopped"
VII° + VIII° WOOD MUTES
Trumpets
Trombones
Tuba
Percussion
Synth I
LOW EXPLOSION
Synth II°
(Dark, Ominous Voice)
Piano
Harp
9
10
11
12
I° Violin
II°
sim.
Viola
div a 2
Cello
div
Bass

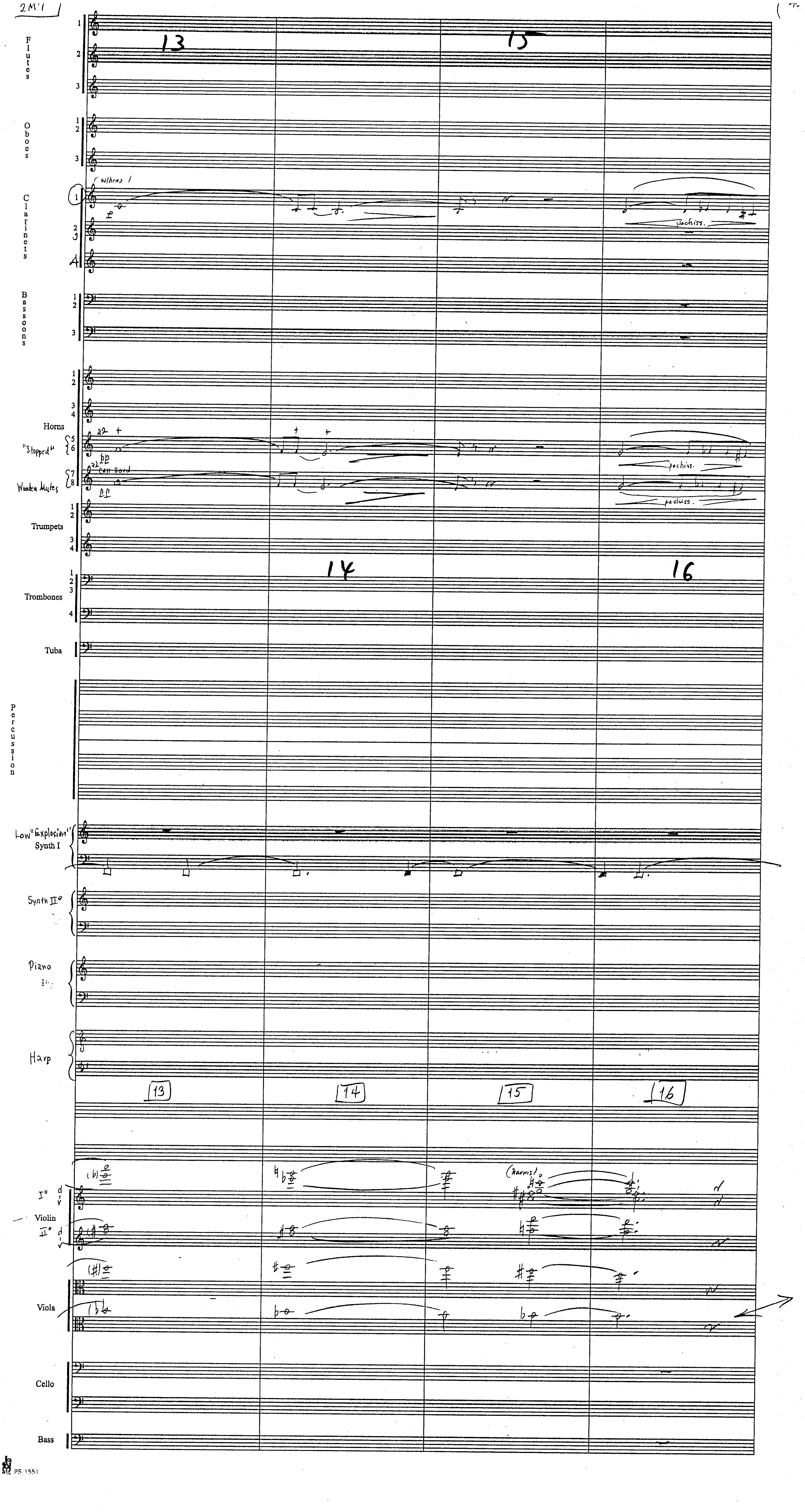
2M'1
Flutes
Oboes
Clarinets
(w/hrns)
pochiss.
Bassoons
Horns
"Stopped"
con sord
Wooden Mutes
pochiss.
Trumpets
Trombones
Tuba
Percussion
Low "Explosion"
Synth I
Synth II
Piano
Harp
13
14
15
16
(harms)
Violin
Viola
Cello
Bass
PS 1551

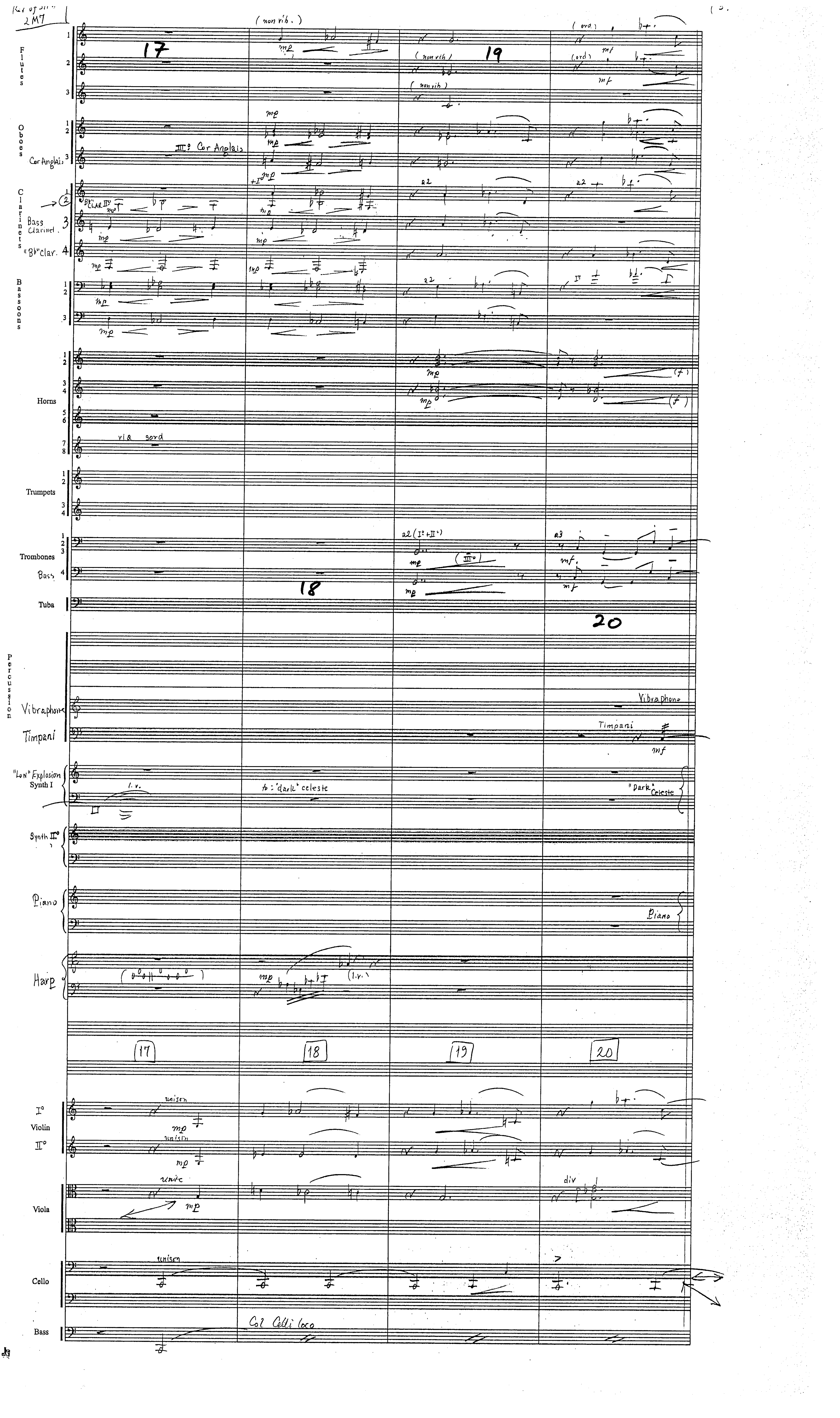
2M7
Flutes
Oboes
Cor Anglais
Clarinets
Bass Clarinet
"B♭" Clar.
Bassoons
Horns
Trumpets
Trombones
Bass
Tuba
Percussion
Vibraphone
Timpani
"Low" Explosion
Synth I
Synth II°
Piano
Harp
Violin
Viola
Cello
Bass
(non vib.)
(ord)
III° Cor Anglais
via sord
l.v.
to: "dark" celeste
"Dark" Celeste
Vibraphone
Timpani
Piano
unison
unite
div
Col Celli loco
17
18
19
20

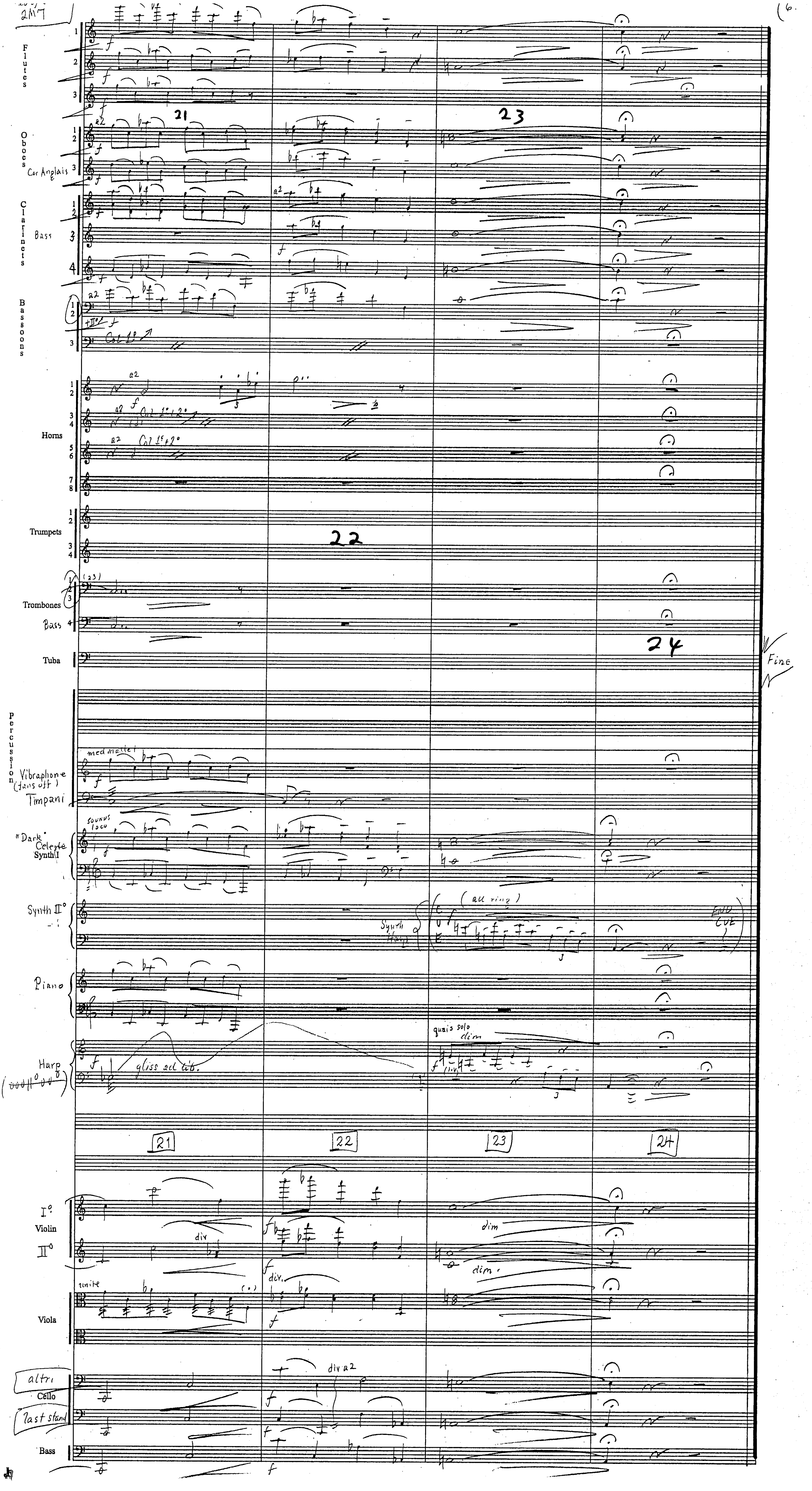

Flutes
Oboes
Cor Anglais
Clarinets
Bass
Bassoons
Col 1º 2º
Horns
Trumpets
Trombones
Bass
Tuba
percussion
Vibraphone (fans off)
med mallet
Timpani
"Dark" Celeste Synth I
Synth II°
(all ring)
Synth Harp
END CUE
Piano
Harp
gliss ad lib.
quasi solo
dim
21
22
23
24
Fine
Violin
dim
div
div.
unite
Viola
div a2
altri
Cello
last stand
Bass

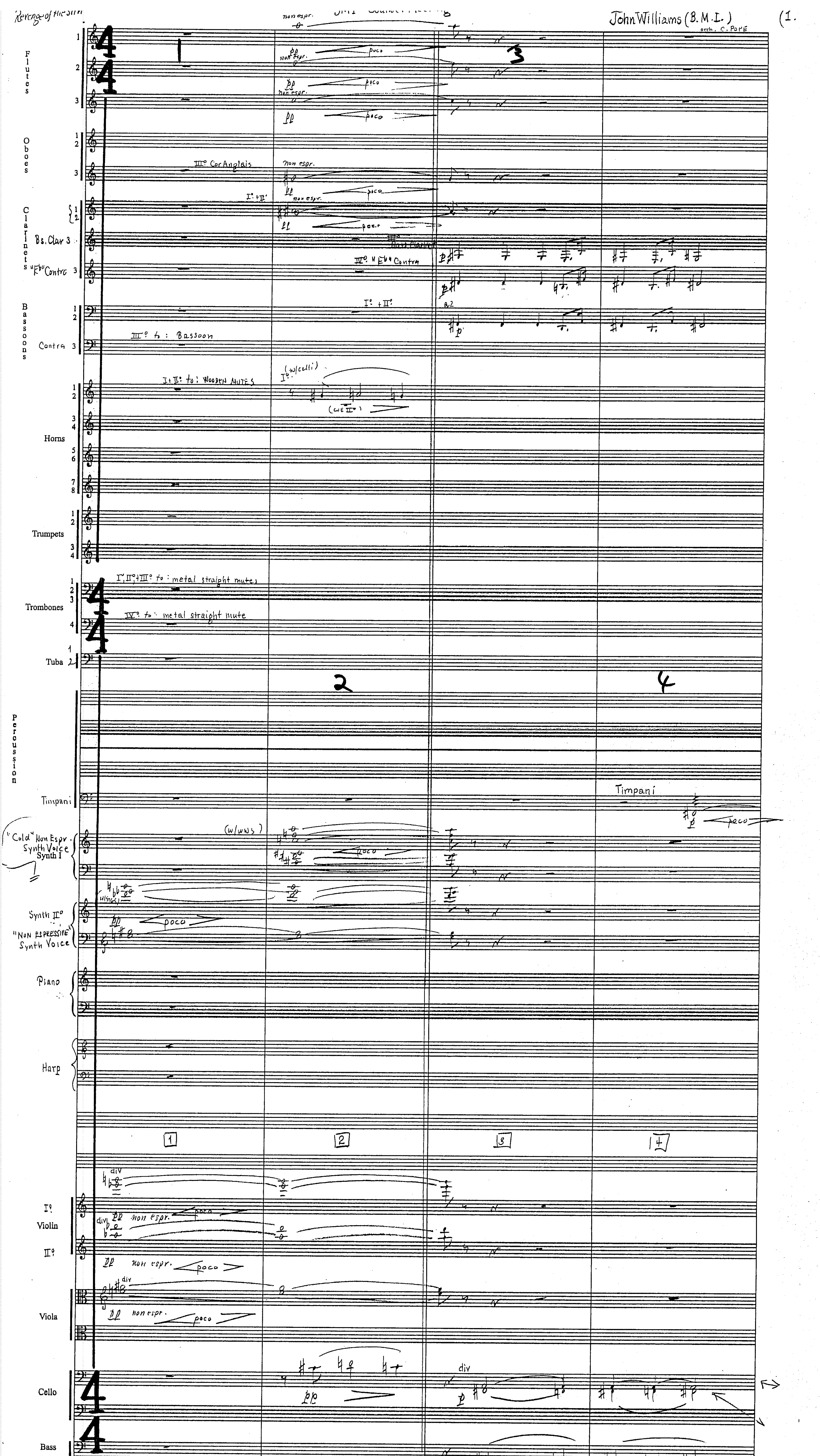
Revenge of the Sith
John Williams (B.M.I.)
orch. C. Pope
(1.
Flutes
Oboes
III° Cor Anglais
Clarinets
Bs. Clar 3
"E♭" Contra
III° Bass Clarinet
III° "E♭" Contra
Bassoons
Contra
III° to: Bassoon
I° + II°
I & II° to: WOODEN MUTES
Horns
Trumpets
Trombones
I°, II° + III° to: metal straight mutes
IV° to: metal straight mute
Tuba
Percussion
Timpani
"Cold" Non Espr. Synth Voice Synth I
(w/wws)
Synth II° "Non Espressive" Synth Voice
Piano
Harp
1
2
3
4
I° Violin II°
non espr.
poco
Viola
Cello
div
Bass

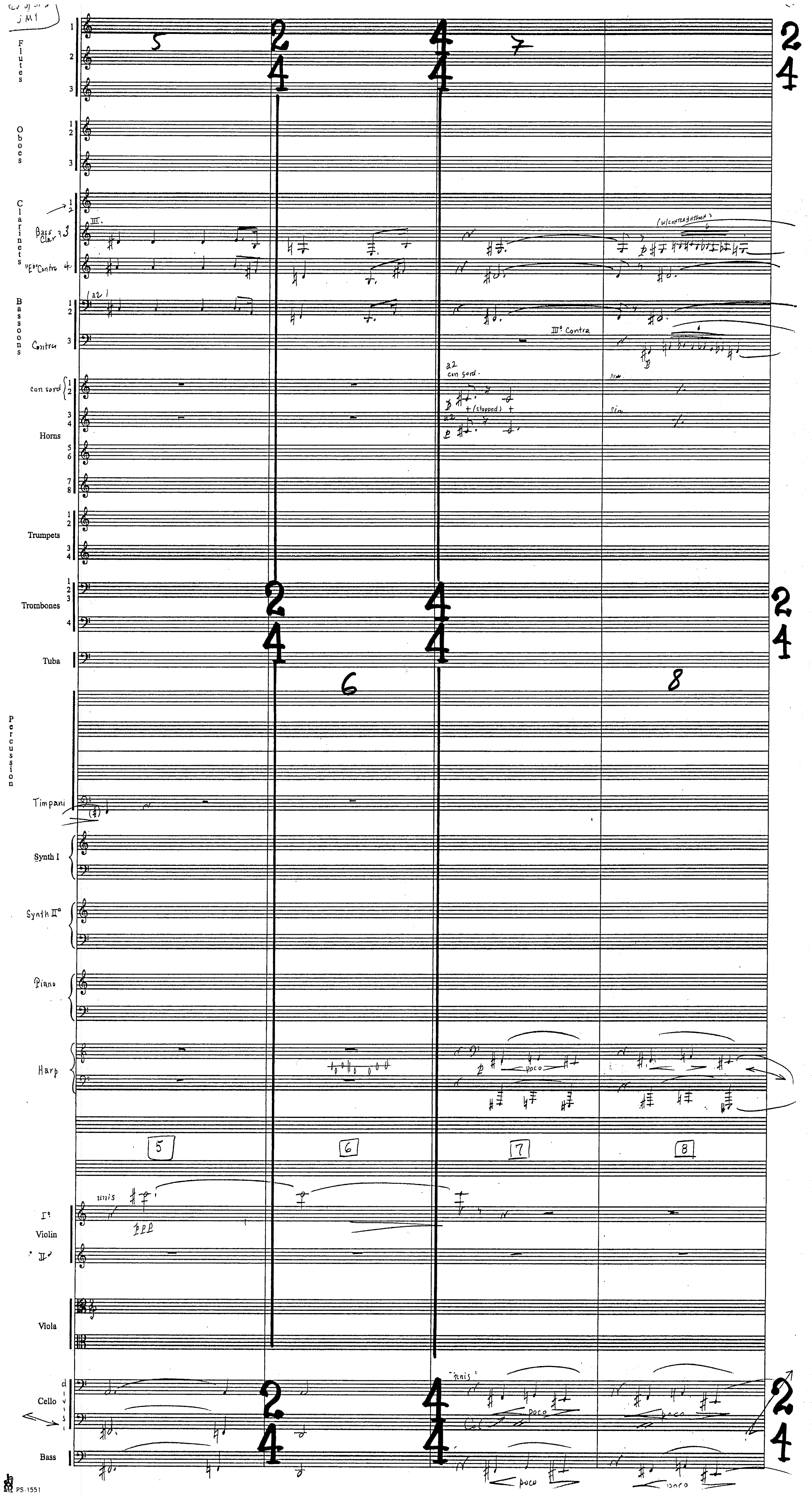

Flutes
Oboes
Clarinets
Bass Clar 3
Contra 4
Bassoons
Contra
a2
III° Contra
(w/contrabassoon)
con sord
a2 con sord.
(stopped)
sim
Horns
Trumpets
Trombones
Tuba
6
8
Percussion
Timpani
Synth I
Synth II
Piano
Harp
poco
5
6
7
8
unis
ppp
Violin I°
II°
Viola
Cello
divisi
unis
poco
Bass
poco

PS-1551

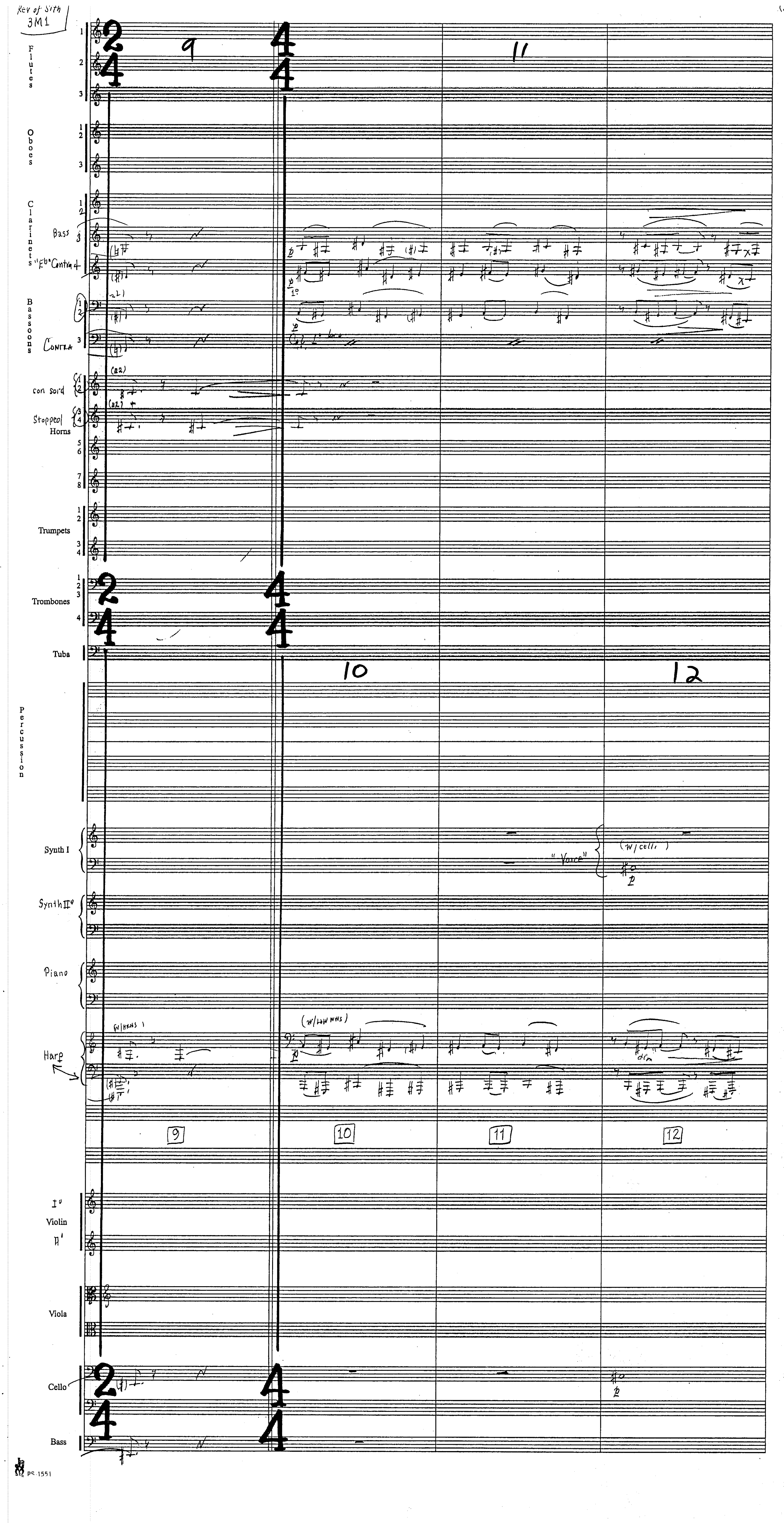

Rev of Sith
3M1
Flutes
Oboes
Clarinets
Bass
"Eb" Contra
Bassoons
Contra
con sord
Stopped
Horns
Trumpets
Trombones
Tuba
Percussion
Synth I
"Voice"
(w/ cello)
Synth II
Piano
(w/ horns)
(w/ low wws)
Harp
9
10
11
12
Violin
Viola
Cello
Bass
PS 1551

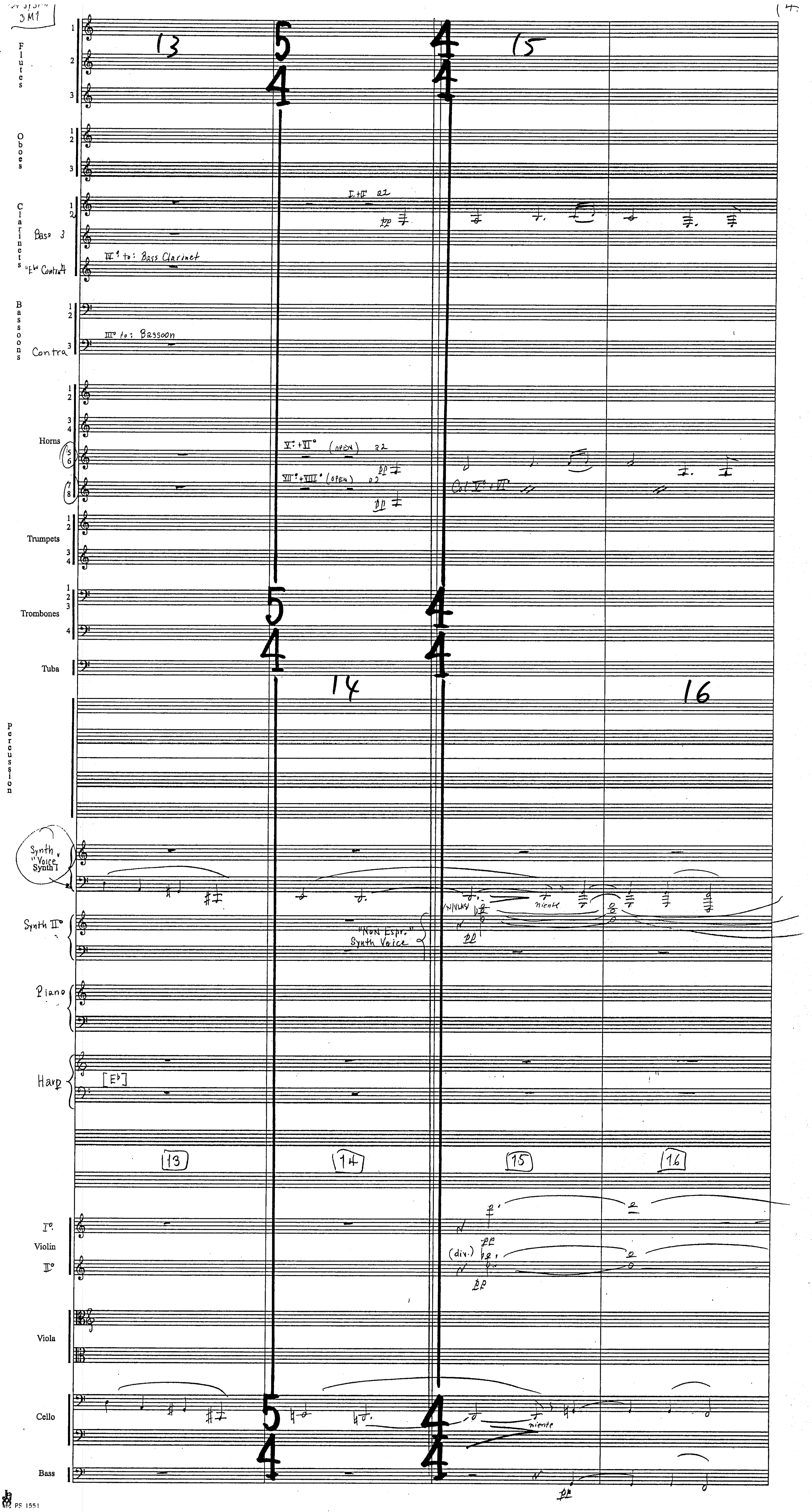
3M1
Flutes
Oboes
Clarinets
Basso 3
"E♭" Contra 4
III° to: Bass Clarinet
I+II° a2
Bassoons
Contra
III° to: Bassoon
Horns
V°+VI° (OPEN) a2
VII°+VIII° (OPEN) a2
Col V°+VI°
Trumpets
Trombones
Tuba
Percussion
Synth "Voice" Synth I
Synth II°
"Non Espr." Synth Voice
niente
Piano
Harp
[E♭]
13
14
15
16
I°
Violin
II°
(div.)
Viola
Cello
niente
Bass
pp

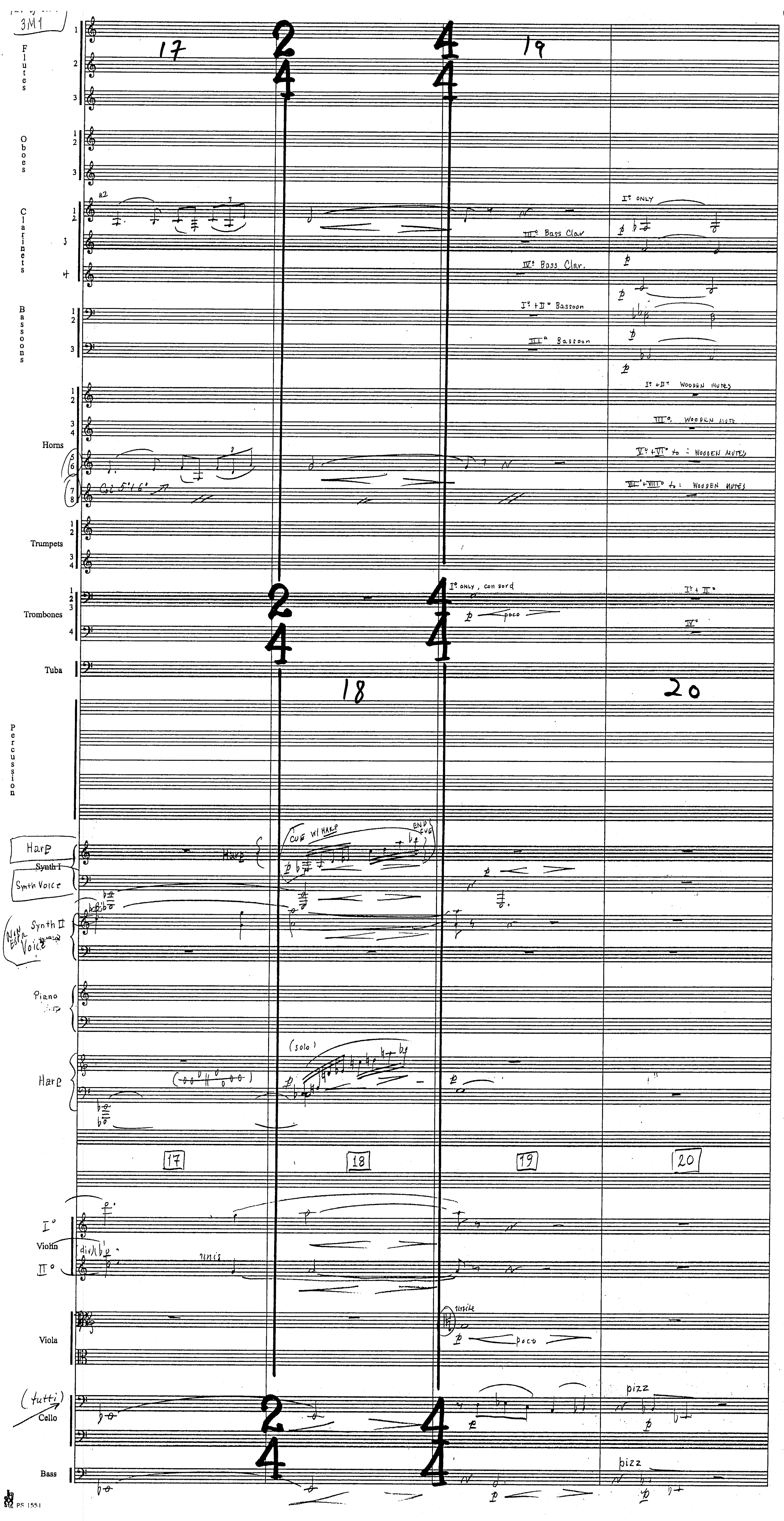
3M1
Flutes
Oboes
Clarinets
Bassoons
Horns
Trumpets
Trombones
Tuba
Percussion
Harp
Synth I
Synth Voice
Synth II
Piano
Harp
Violin
Viola
Cello
Bass
(tutti)
17
18
19
20
a2
III° Bass Clar
IV° Bass Clar.
I° + II° Bassoon
III° Bassoon
I° ONLY
I° + II° WOODEN MUTES
III°. WOODEN MUTE
V° + VI° to : WOODEN MUTES
VII° + VIII° to : WOODEN MUTES
I° ONLY, con sord
poco
I° + II°
IV°
CUE W/ HARP
END CUE
(solo)
unis
pizz
PS 1551

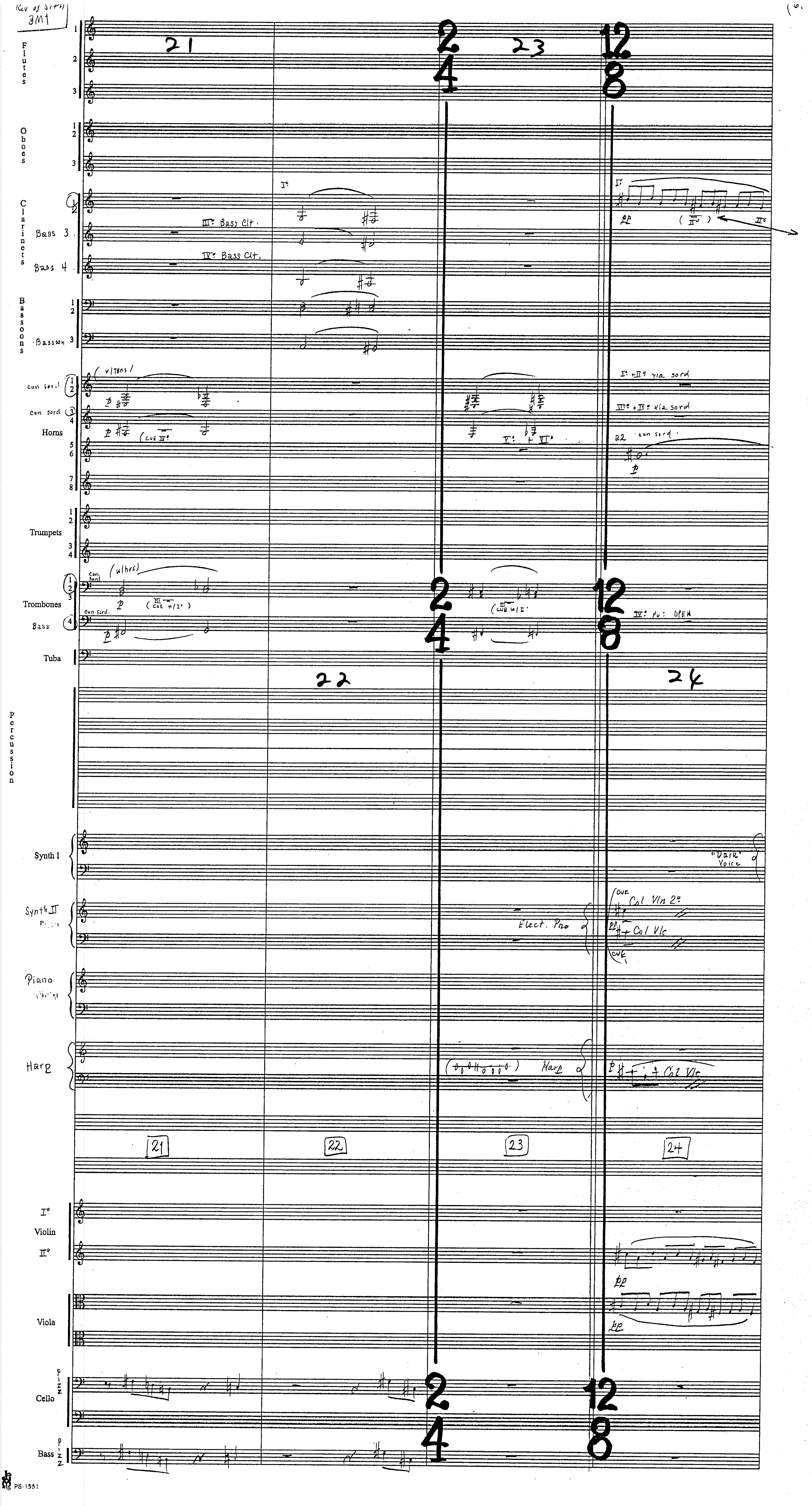
3M1
21
22
23
24
Flutes
Oboes
Clarinets
Bass 3
Bass 4
III: Bass Clt.
IV: Bass Clt.
Bassoons
Bassoon 3
con sord.
Horns
I: + II: via sord
III: + IV: via sord
Trumpets
Trombones
Bass
IV: to: OPEN
Tuba
Percussion
Synth I
"Dark" Voice
Synth II
Elect. Pno
Col Vln 2:
Col Vlc
Piano
Harp
Violin
Viola
Cello
pizz
Bass
PS-1551

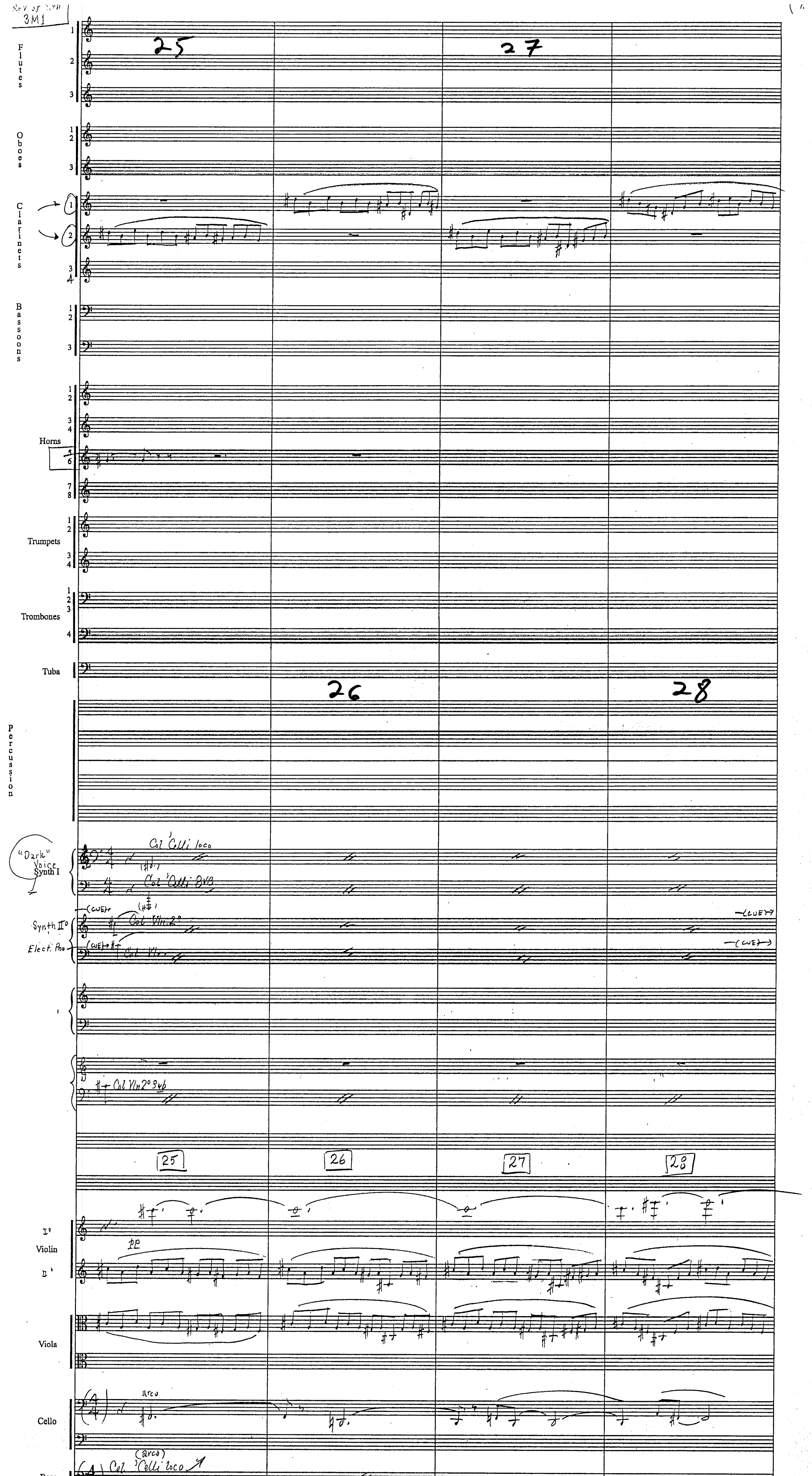
3M1
25
27
26
28
Flutes
Oboes
Clarinets
Bassoons
Horns
Trumpets
Trombones
Tuba
Percussion
"Dark" Voice Synth I
Col Celli loco
Col Celli 8vb
Synth II°
Elect. Pno
(CUE)
Col Vln. 2°
Col Vln.
Col Vln 2° 8vb
I°
Violin
II°
pp
Viola
arco
Cello
(arco)
Col Celli loco
Bass

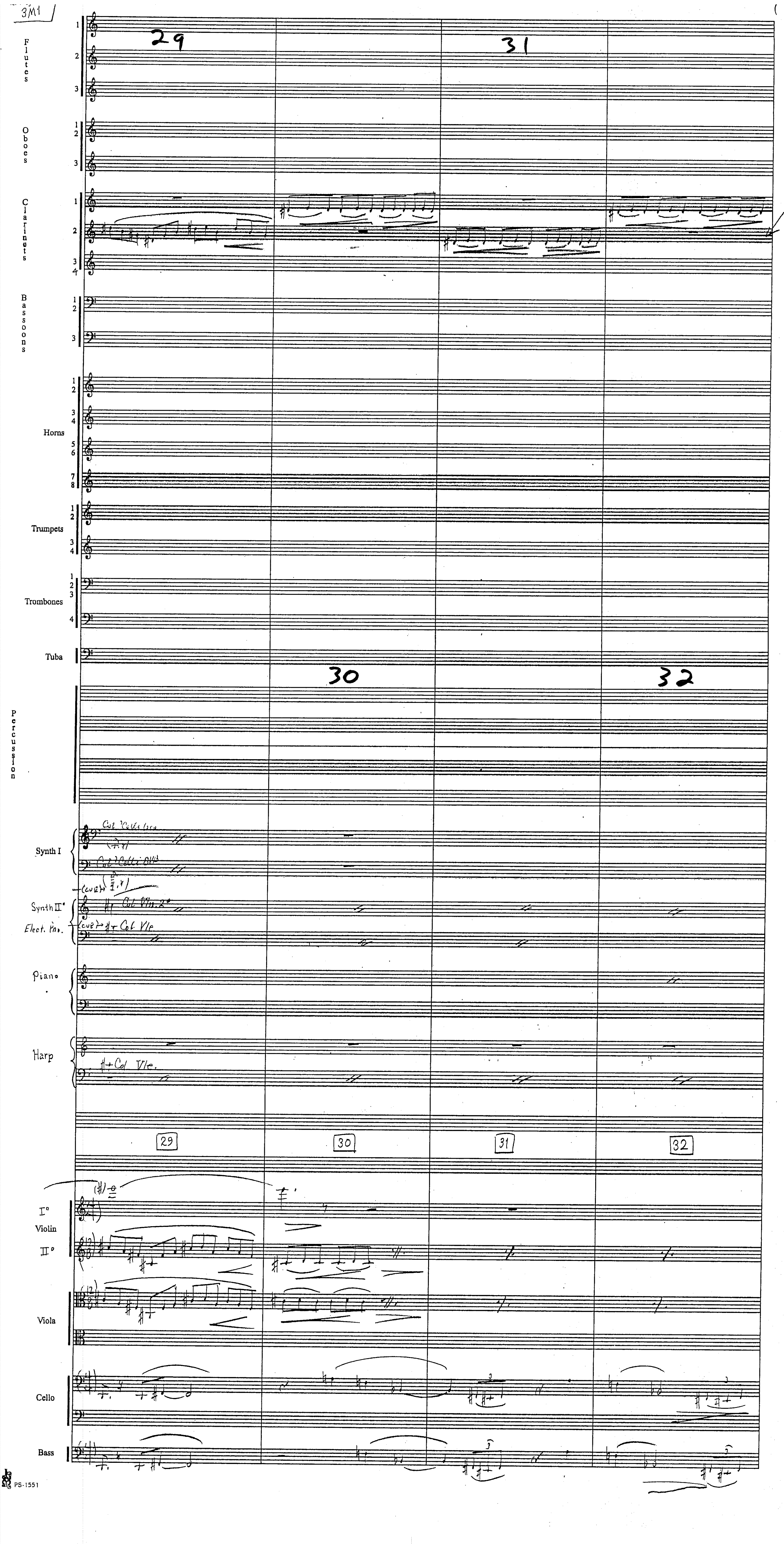
3M1
29
31
30
32
Flutes
Oboes
Clarinets
Bassoons
Horns
Trumpets
Trombones
Tuba
Percussion
Synth I
Col Celli 8va
Synth II
Elect. Pno.
Col Vln. 2°
Col Vle
Piano
Harp
+ Col Vle.
I° Violin II°
Viola
Cello
Bass
PS-1551

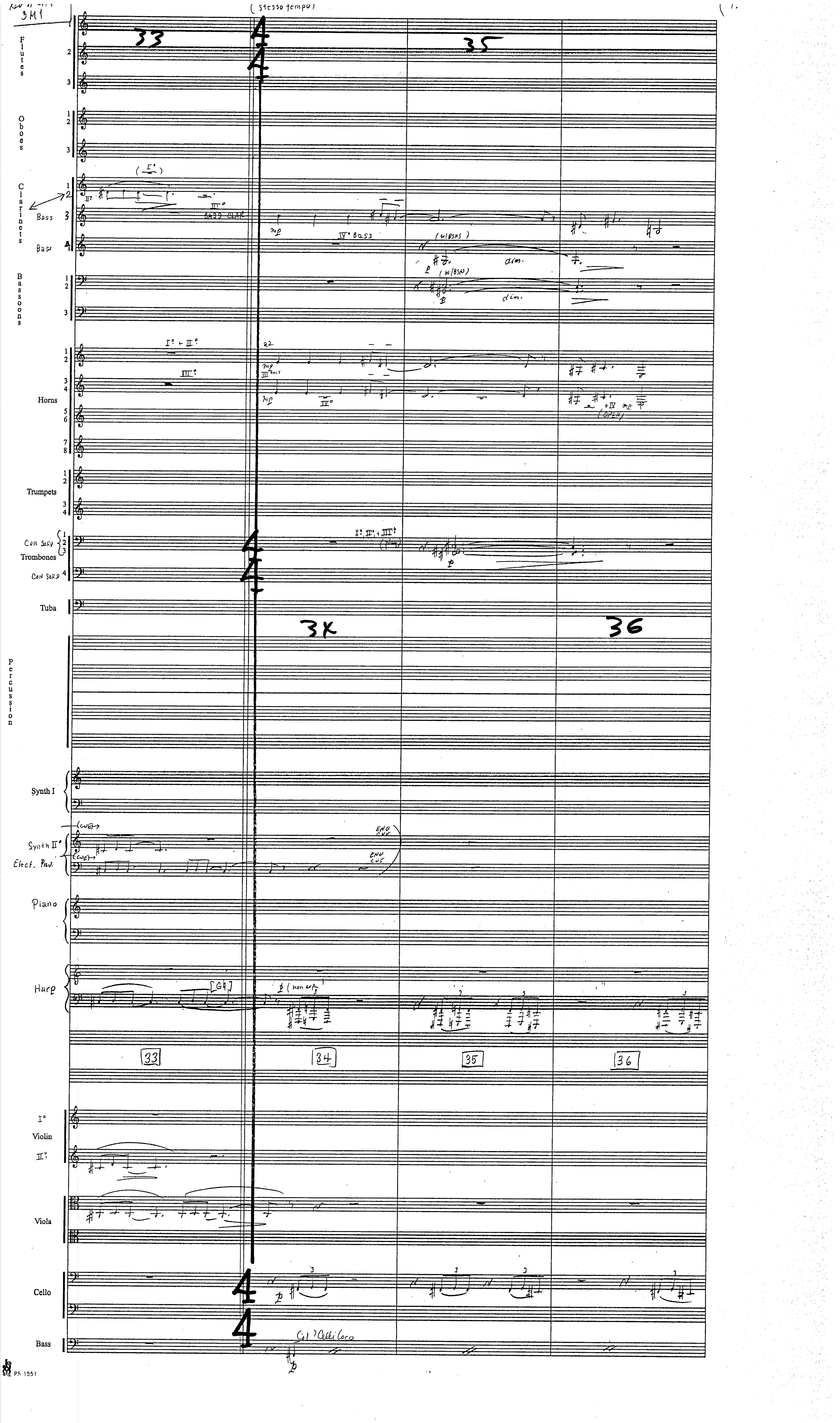

3M1
(stesso tempo)
Flutes
Oboes
Clarinets
Bass
Bassoons
Horns
Trumpets
Con Sord
Trombones
Tuba
Percussion
Synth I
Synth II°
Elect. Pno.
Piano
Harp
33
34
35
36
I°
Violin
II°
Viola
Cello
Bass
dim.
mp
p
Col Celli loco
PS 1551

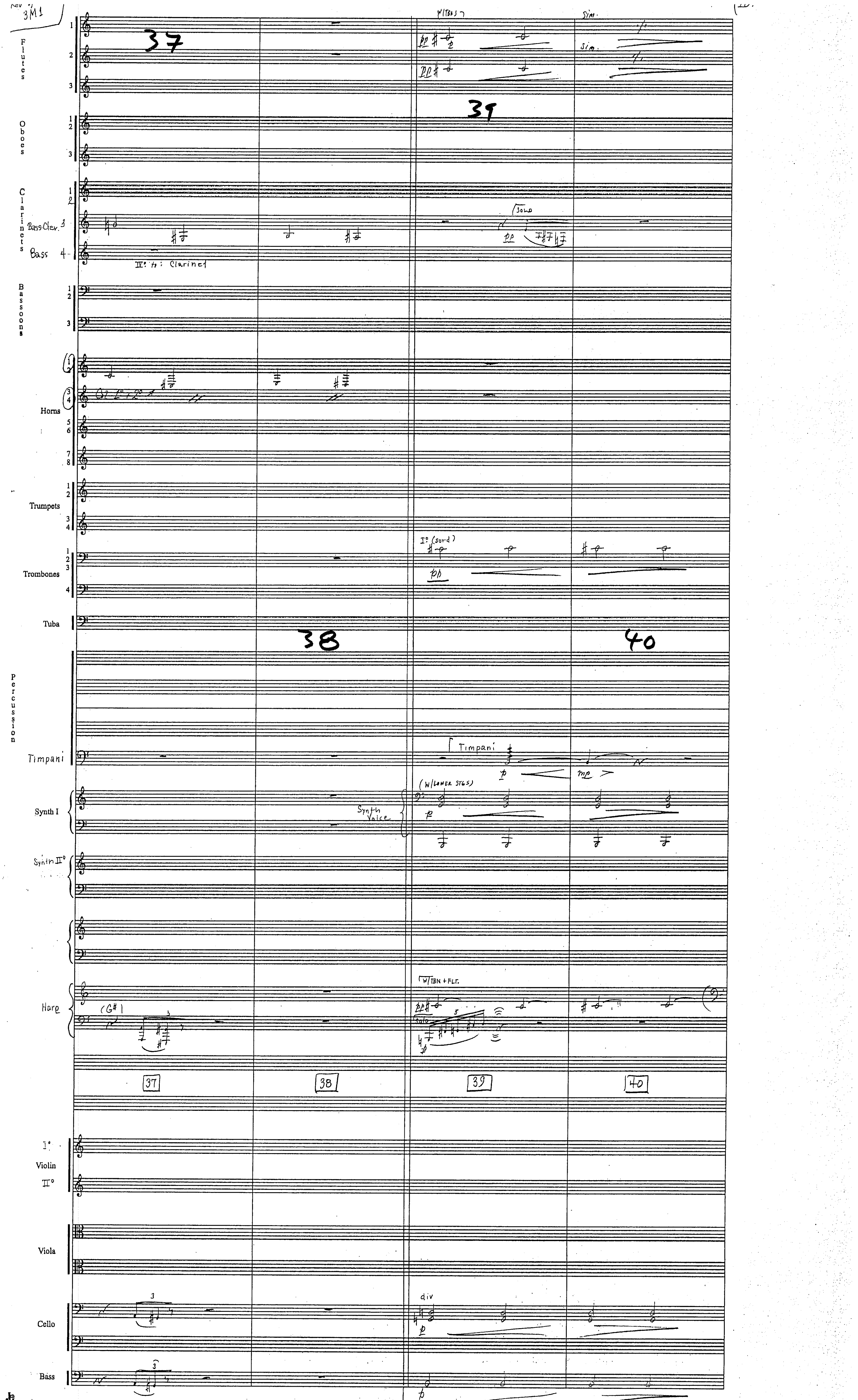
3M1
Flutes
Oboes
Clarinets
Bass Clar. 3
Bass 4
Bassoons
Horns
Trumpets
Trombones
Tuba
Percussion
Timpani
Synth I
Synth II°
Harp
Violin
Viola
Cello
Bass
37
38
39
40
sim.
Solo
I° (sord)
Timpani
Synth Voice
(W/LOWER STGS)
W/TBN + FLT.
div
PS-1551

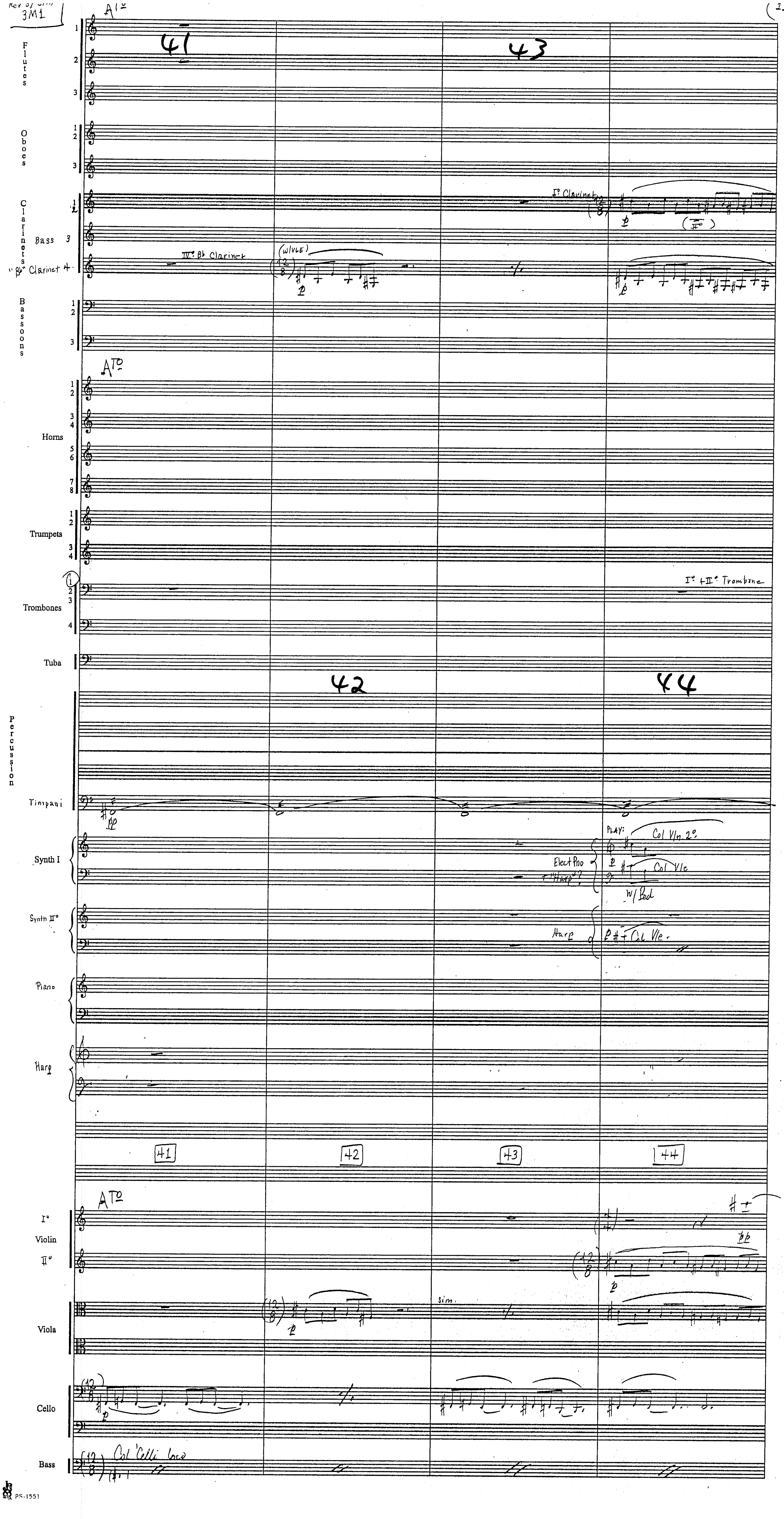

41
43
42
44
Flutes
Oboes
Clarinets
Bass 3
"Bb" Clarinet 4
Bassoons
Horns
Trumpets
Trombones
Tuba
Percussion
Timpani
Synth I
Synth II°
Piano
Harp
Violin
Viola
Cello
Bass
A1°
IV° Bb Clarinet
(w/Vle)
I° Clarinet
I° + II° Trombone
Elect Pno
+ "Harp"
PLAY:
Col Vln 2°
Col Vle
w/ Ped
Harp
Col Vle.
sim.
Col 'Celli loco
41
42
43
44

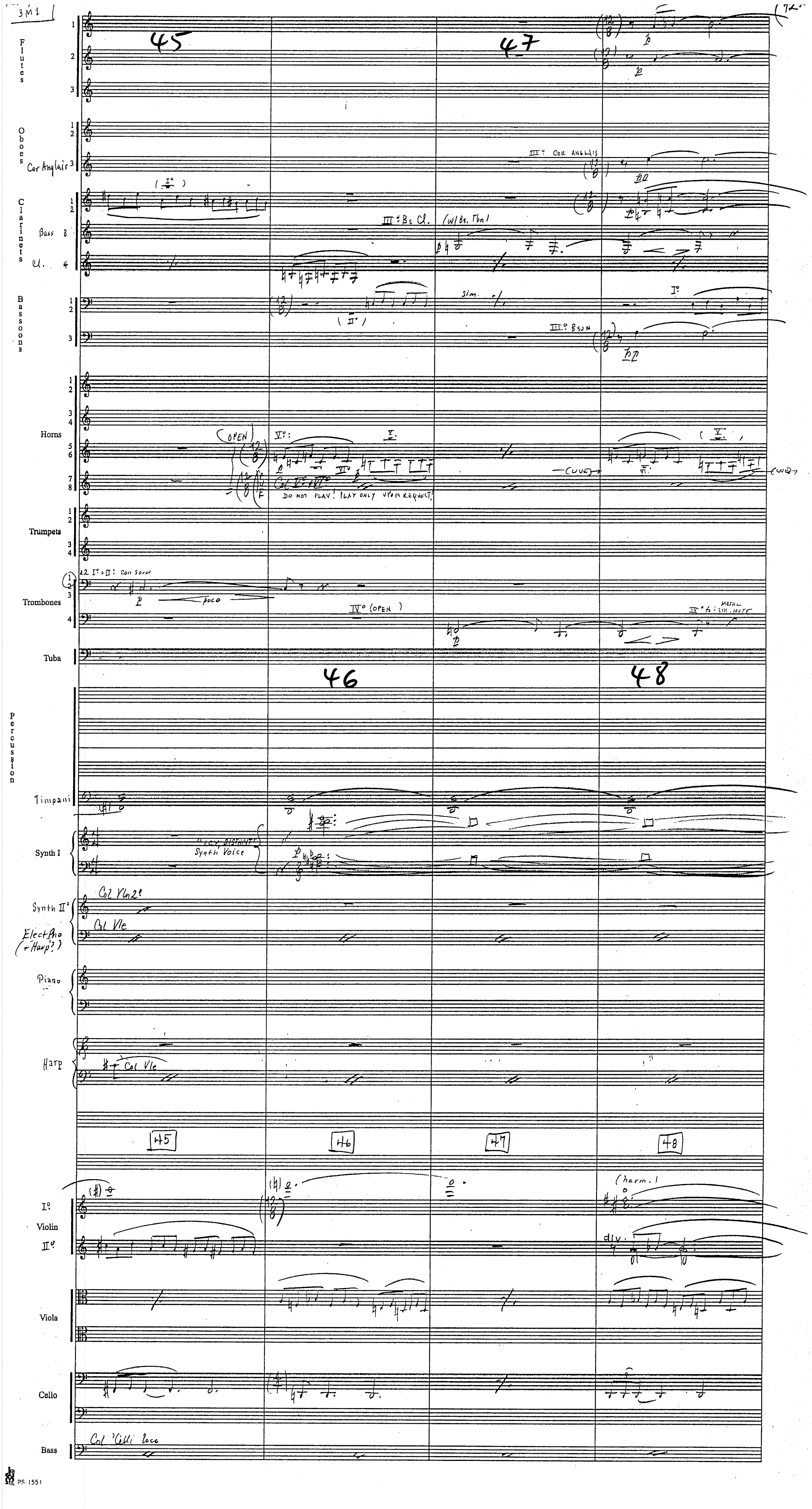
3M1
45
47
46
48
Flutes
Oboes
Cor Anglais
Clarinets
Bass Cl.
Bassoons
Horns
Trumpets
Trombones
Tuba
Percussion
Timpani
Synth I
Synth Voice
Synth II
Col Vln 2°
Col Vle
Piano
Harp
Col Vle
Violin
Viola
Cello
Bass
Col 'Celli loco
poco
sim.
III° Bs Cl.
III° Bsn
III° Cor Anglais
IV° (OPEN)
(OPEN)
DO NOT PLAY! PLAY ONLY UPON REQUEST!
(harm.)
div.
PS-1551

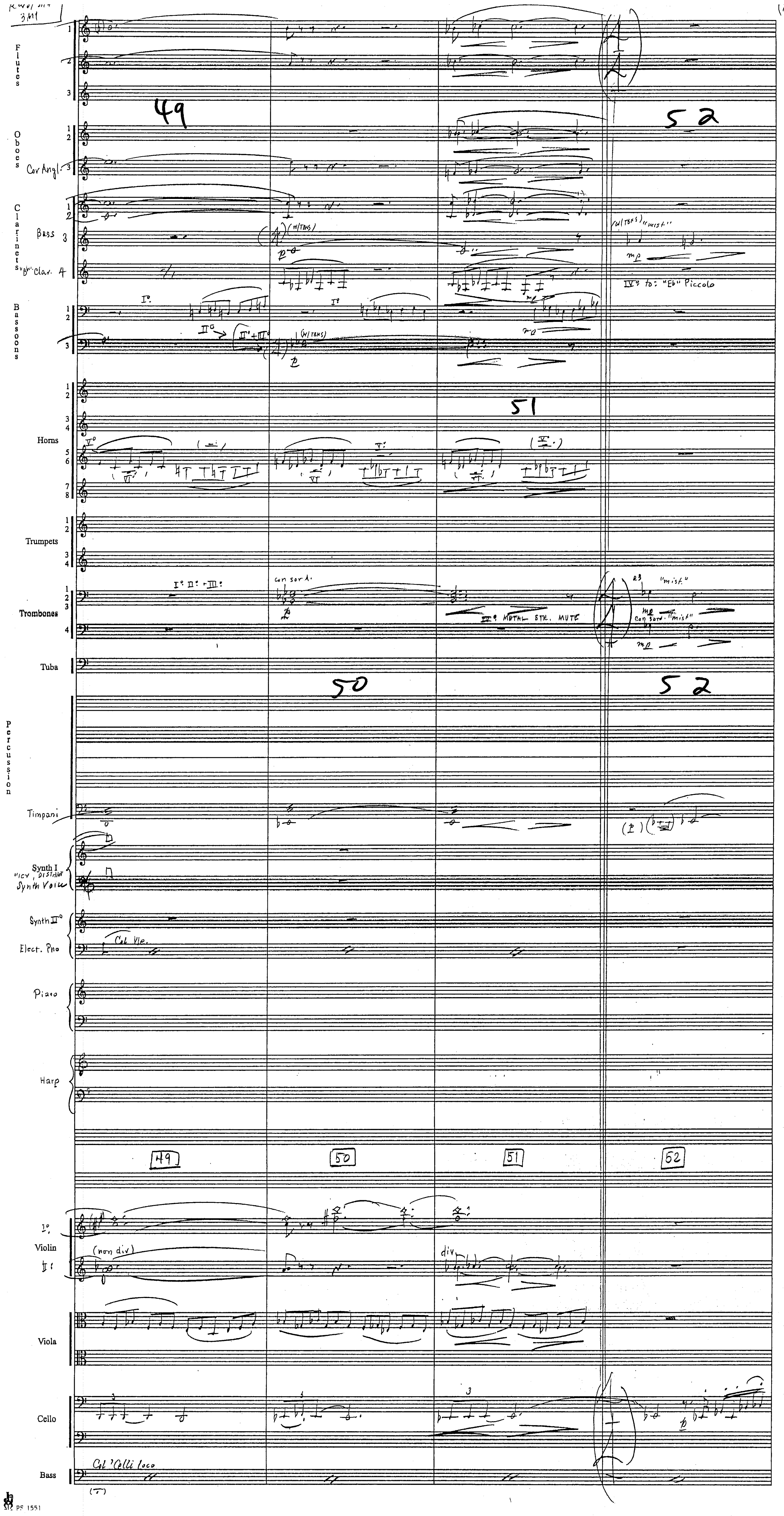
Flutes
Oboes
Cor Angl.
Clarinets
Bass
Clar.
Bassoons
Horns
Trumpets
Trombones
Tuba
Percussion
Timpani
Synth I
"icy, distant" Synth Voice
Synth II°
Elect. Pno
Piano
Harp
Violin
Viola
Cello
Bass
49
50
51
52
(w/TBNS)
con sord.
"mist"
IV°: to: "Eb" Piccolo
METAL STR. MUTE
Col Vle.
(non div)
div
Col 'Celli loco

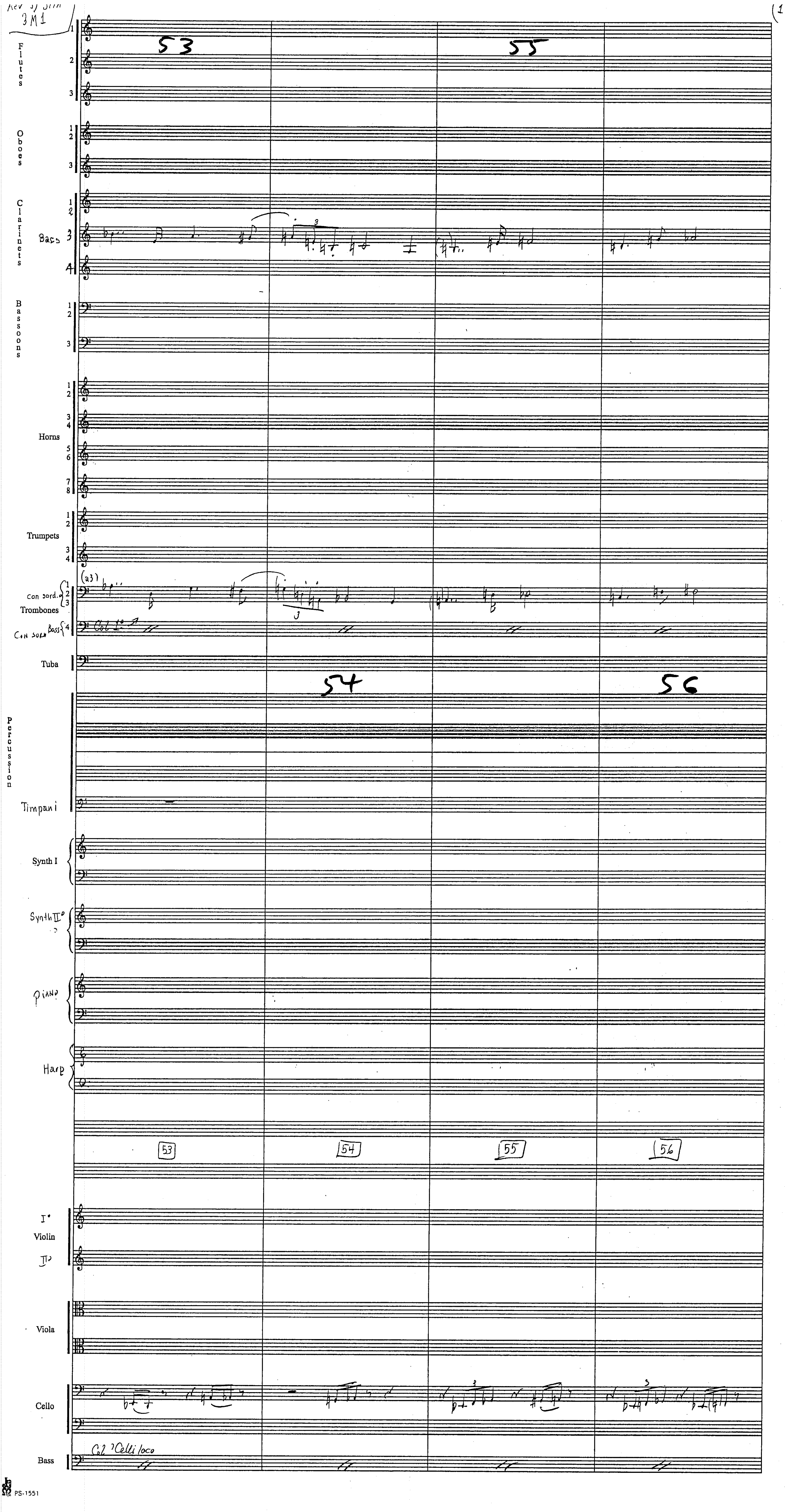
3M1
53
55
Flutes
Oboes
Clarinets
Bass
Bassoons
Horns
Trumpets
(a3)
Con sord.
Trombones
Con sord. Bass
Col I°
Tuba
54
56
Percussion
Timpani
Synth I
Synth II°
Piano
Harp
53
54
55
56
I°
Violin
II°
Viola
Cello
Col Celli loco
Bass

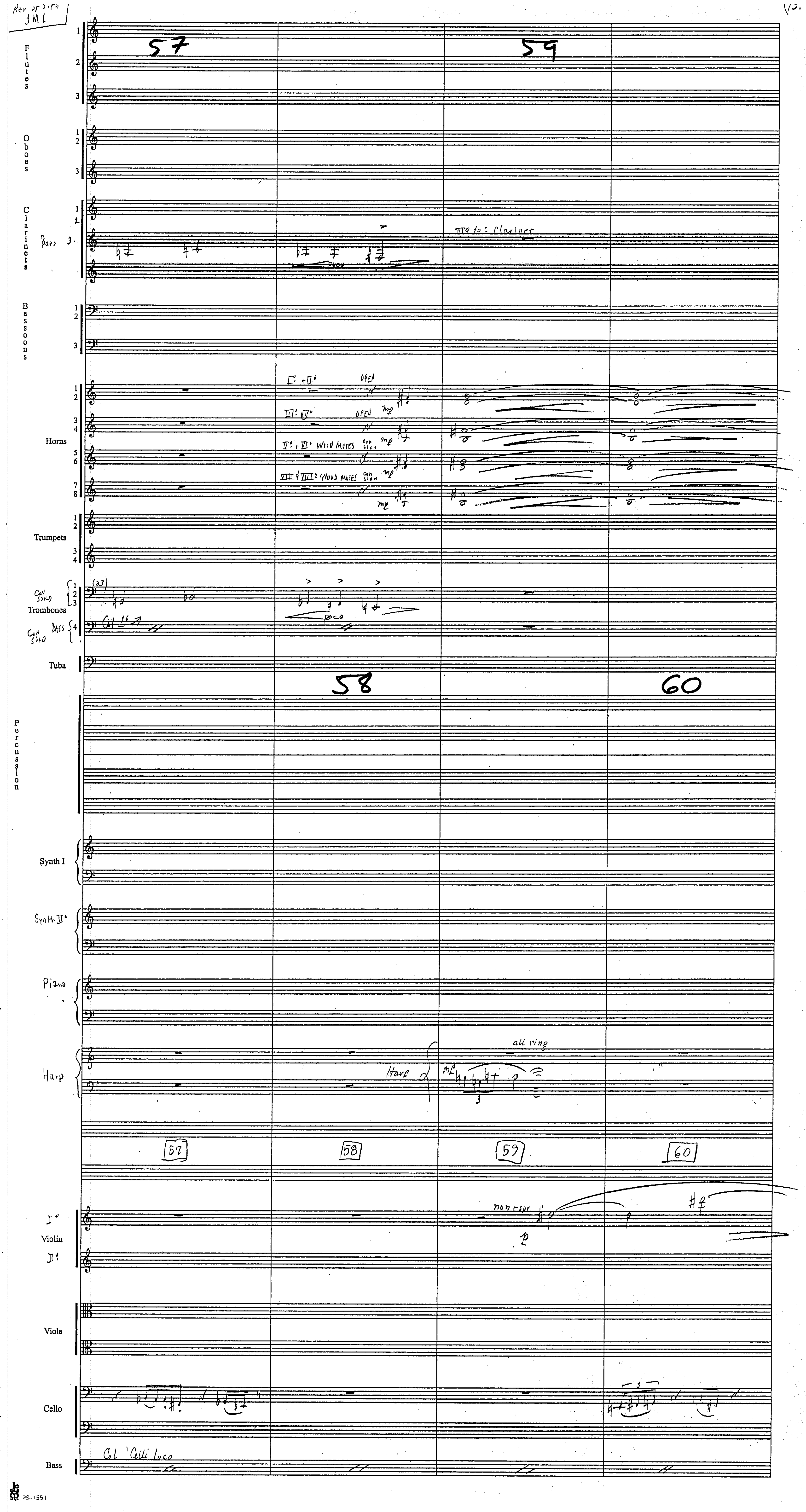
Flutes
Oboes
Clarinets
Bassoons
Horns
Trumpets
Trombones
Tuba
Percussion
Synth I
Synth II
Piano
Harp
Violin
Viola
Cello
Bass
57
58
59
60
poco
open
mp
wood mutes
all ring
non espr.
p
Col 'Celli loco
PS-1551

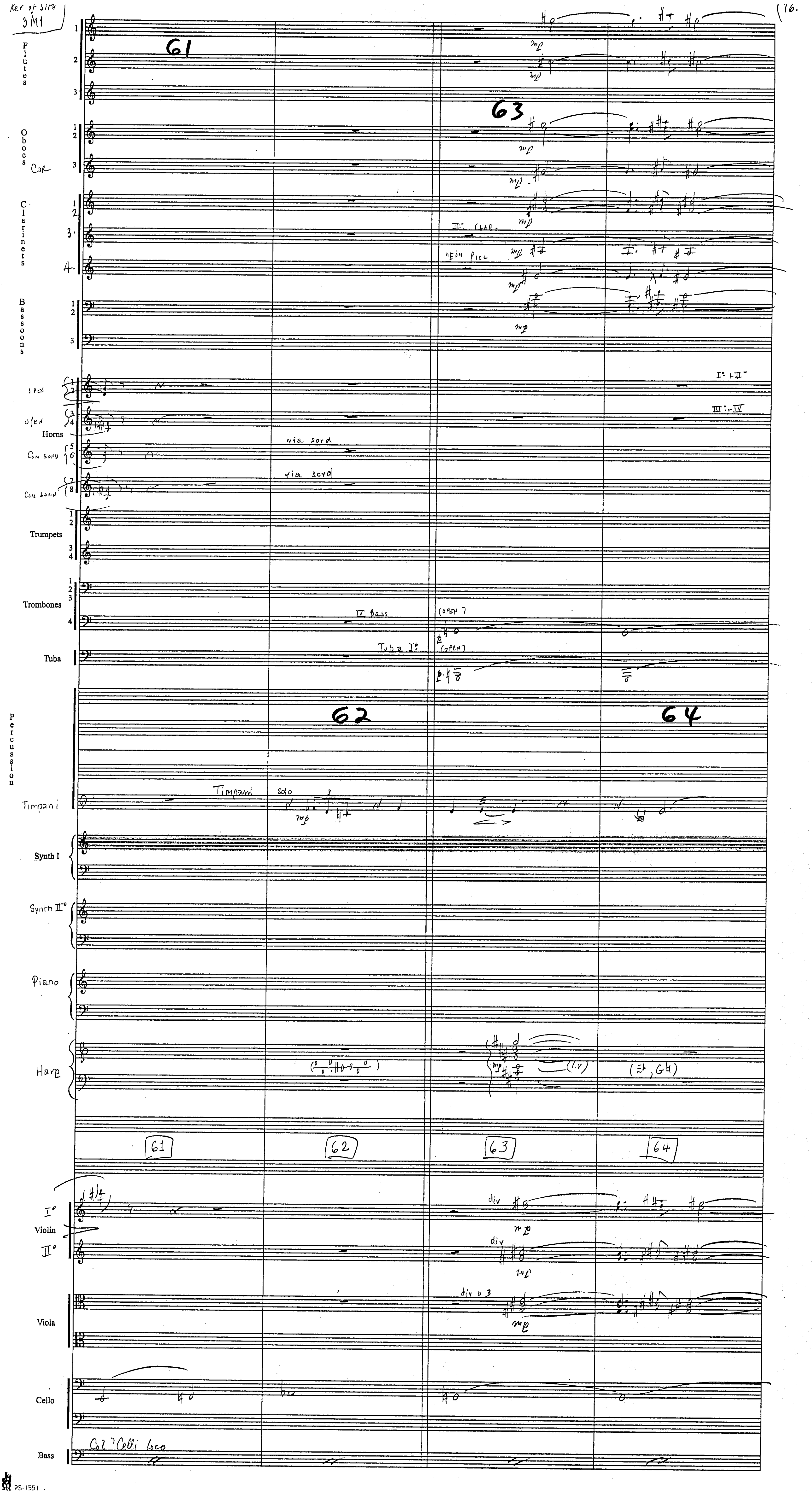
Ker of Sith
3M1
16.
Flutes
61
Oboes
Cor
63
Clarinets
III° Clar.
Ebu Picc
Bassoons
Horns
I° + II°
III° + IV
via sord
via sord
Trumpets
Trombones
IV Bass
(open)
Tuba
Tuba I°
(open)
Percussion
62
64
Timpani
Timpani
solo
mp
Synth I
Synth II°
Piano
Harp
(l.v.)
(E♭, G♮)
61
62
63
64
Violin
div
div
Viola
div a 3
Cello
Bass
Col' Celli loco
PS-1551

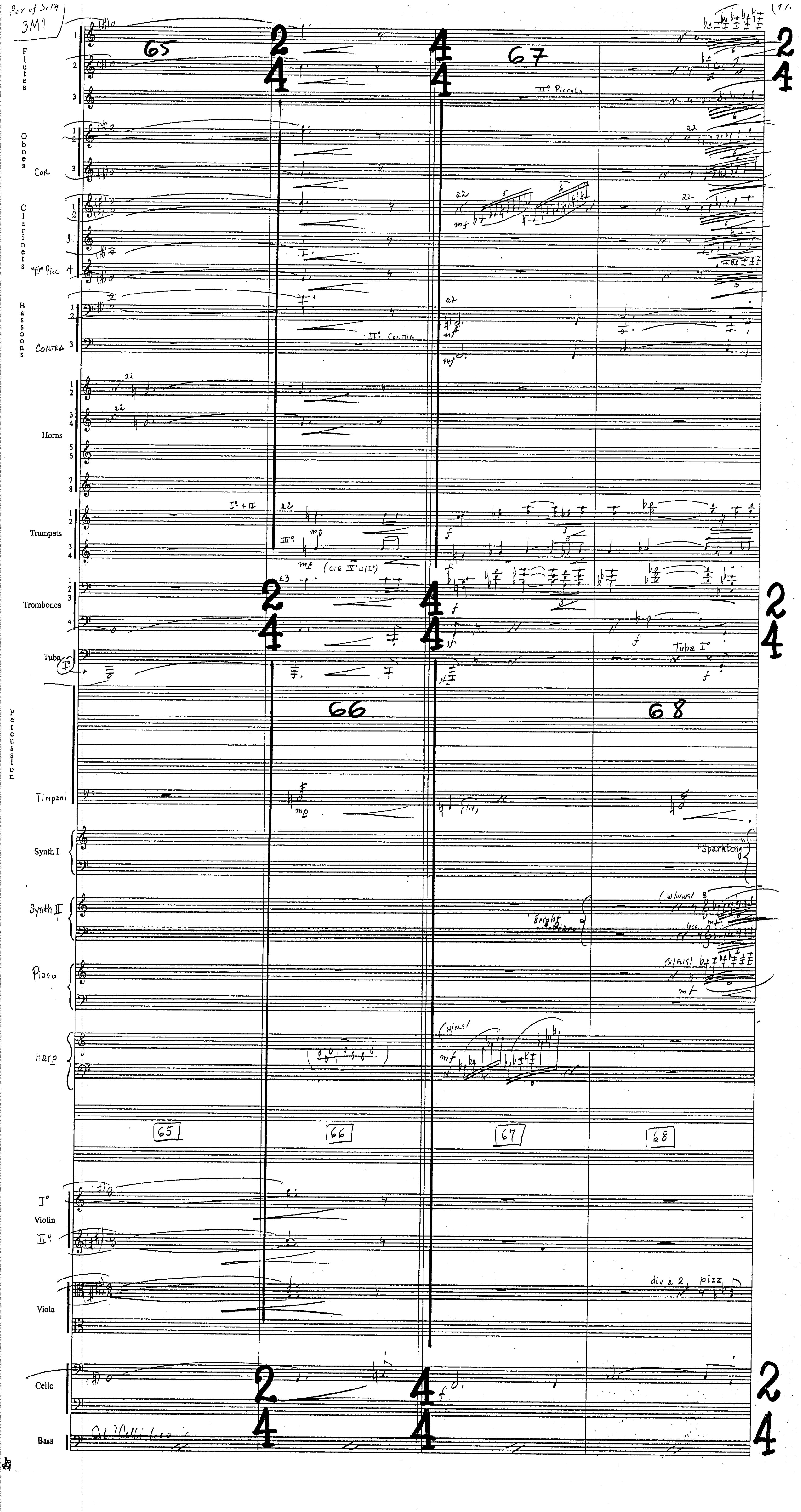
3M1
Flutes
Oboes
Cor
Clarinets
Bassoons
Contra
Horns
Trumpets
Trombones
Tuba
Percussion
Timpani
Synth I
Synth II
Piano
Harp
Violin
Viola
Cello
Bass
III° Piccolo
III° Contra
"Sparkling"
"Bright Piano"
div a 2 pizz
65
66
67
68

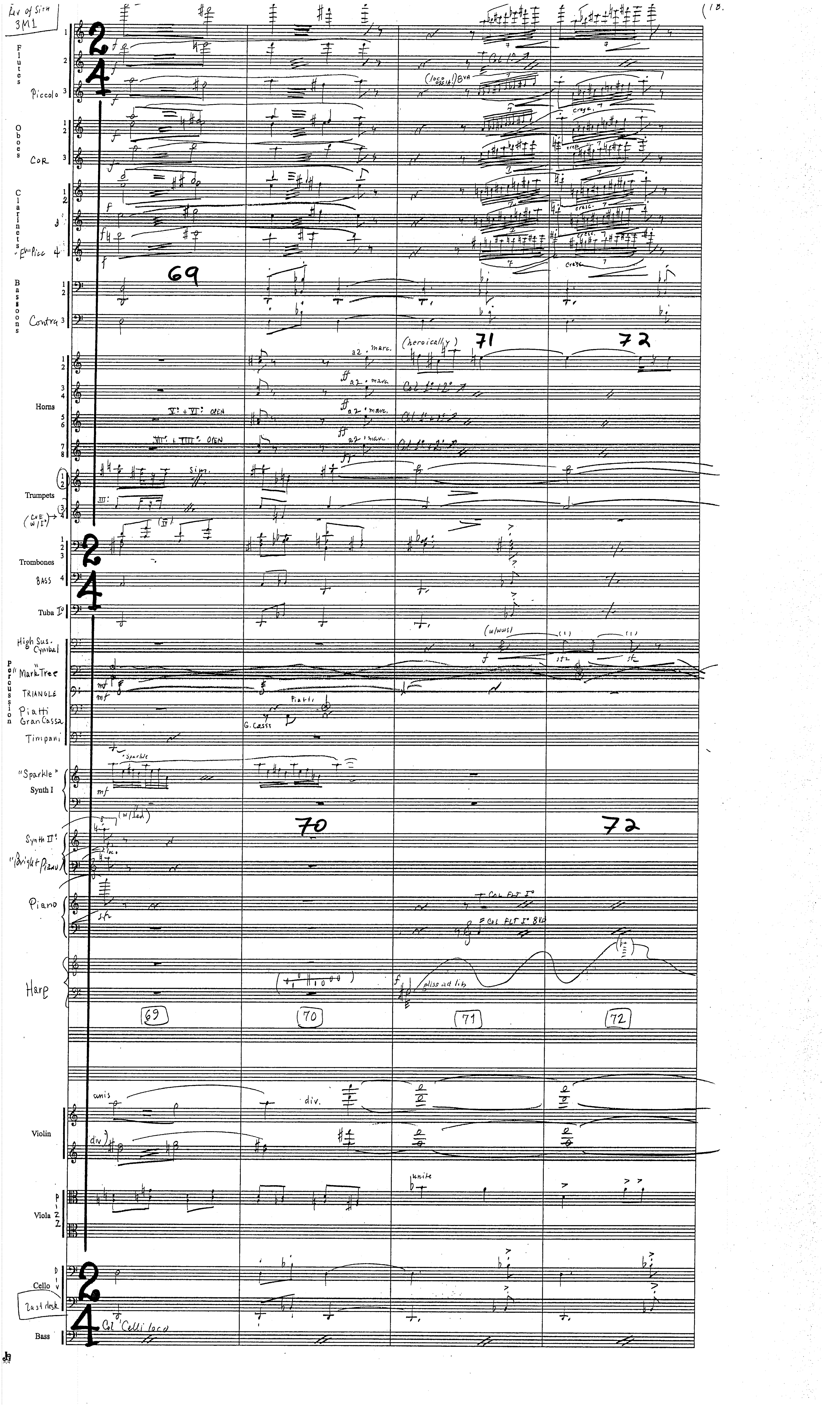
Rev of Sith
3M1
(18.
Flutes
Piccolo
Oboes
Cor
Clarinets
Bassoons
Contra
Horns
Trumpets
Trombones
Bass
Tuba I°
High Sus. Cymbal
"Mark Tree"
Triangle
Piatti
Gran Cassa
Timpani
Percussion
"Sparkle" Synth I
Piano
Harp
Violin
Viola
Cello
Bass
69
70
71
72
(heroically)
a2 marc.
sim.
cresc.
Piatti
G. Cassa
gliss ad lib
unis
div.
unite
Col Celli loco

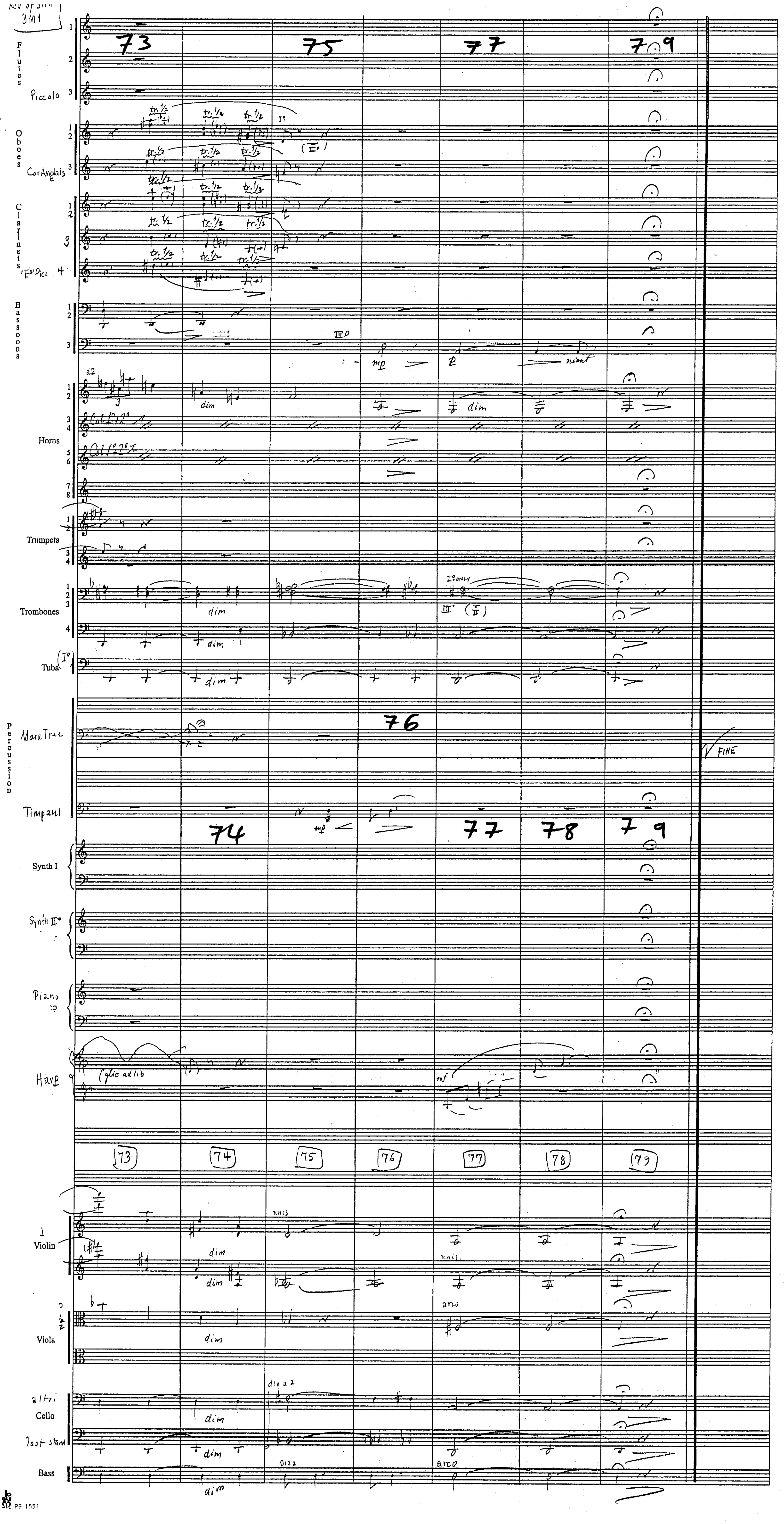
Flutes
Piccolo
Oboes
Cor Anglais
Clarinets
Eb Picc.
Bassoons
Horns
Trumpets
Trombones
Tuba
Percussion
Mark Tree
Timpani
Synth I
Synth II
Piano
Harp
gliss ad lib
Violin
Viola
Cello
last stand
Bass
dim
pizz
arco
unis
div a 2
niente
FINE
73
74
75
76
77
78
79

STAR WARS III [3M2] "HOLD ME" COMP. JOHN WILLIAMS (B.M.I.) ORCH: EDDIE KARAM

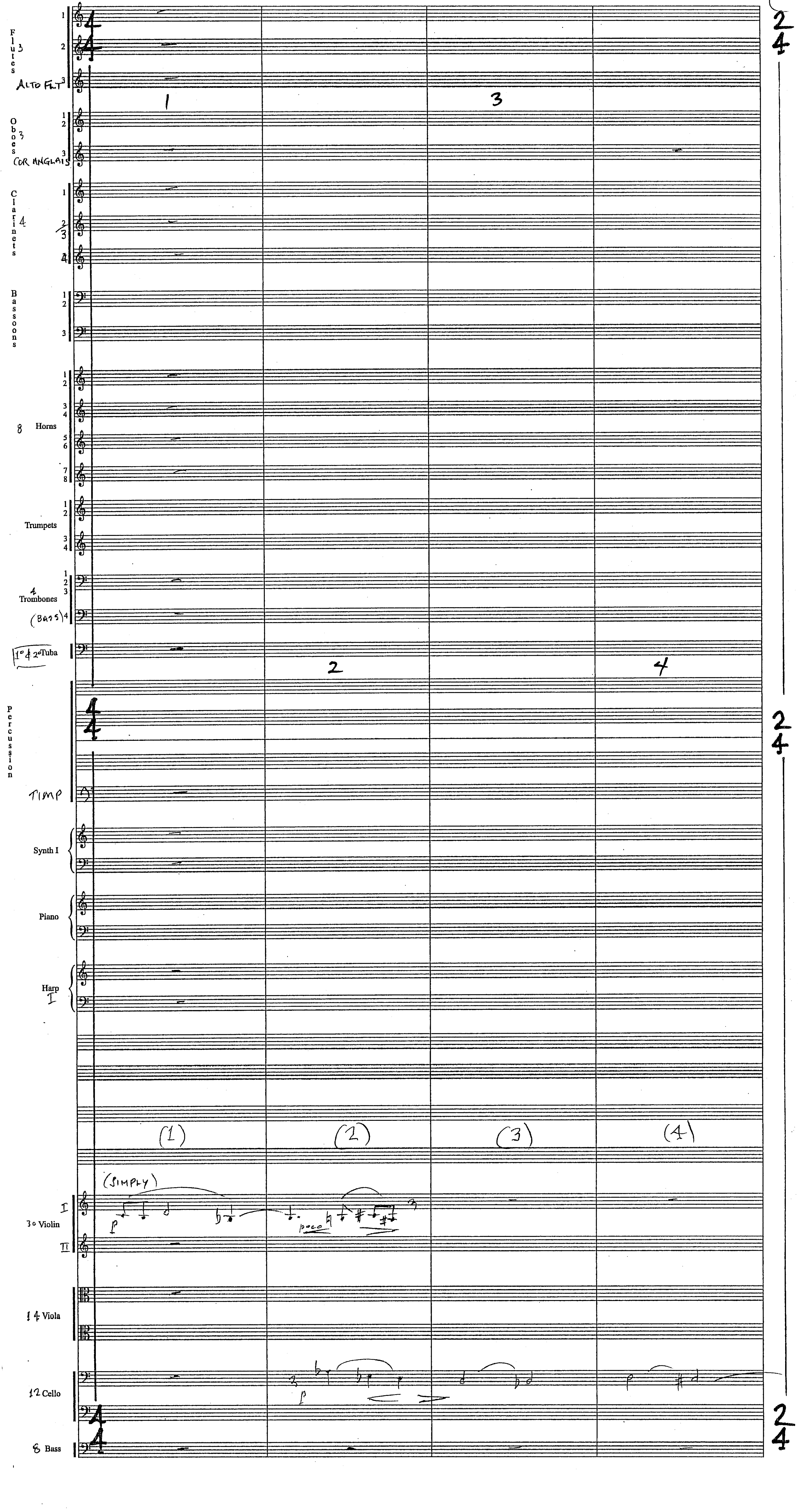

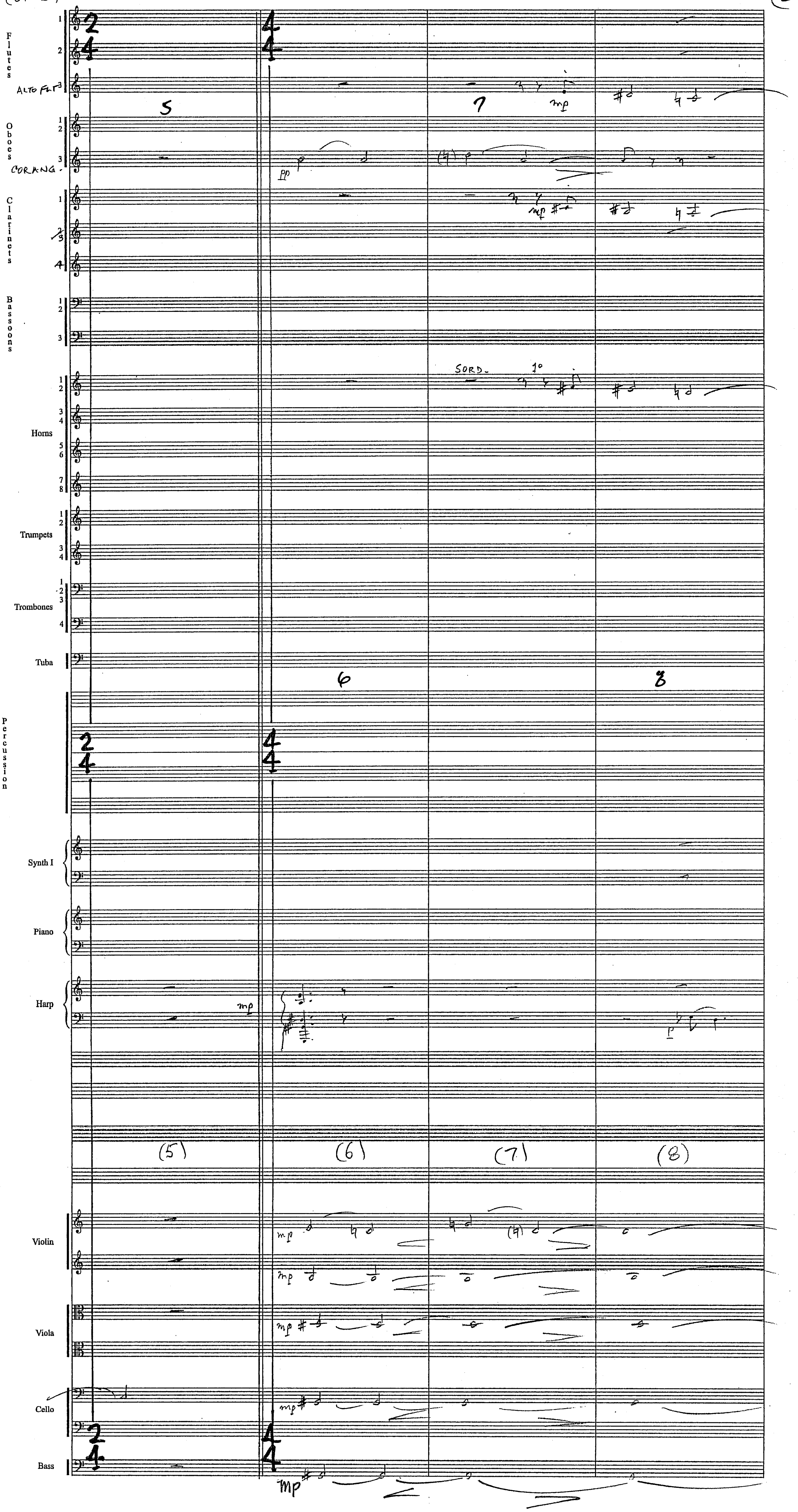
Flutes
ALTO FLT 3
Oboes
COR ANG.
Clarinets
Bassoons
Horns
Trumpets
Trombones
Tuba
Percussion
Synth I
Piano
Harp
Violin
Viola
Cello
Bass
SORD.
(5)
(6)
(7)
(8)

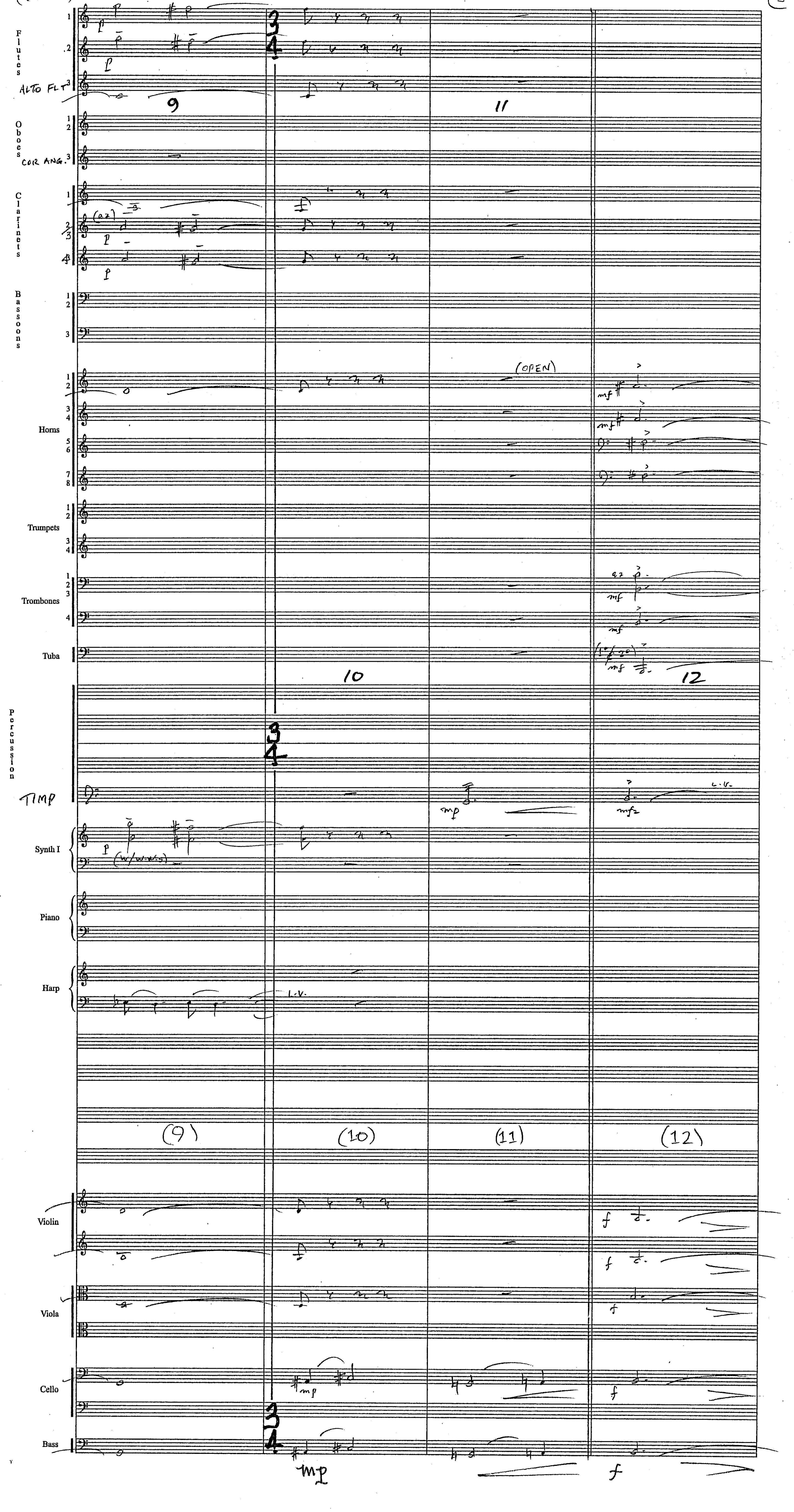
Flutes
ALTO FLT
Oboes
COR ANG.
Clarinets
(a2)
Bassoons
Horns
(OPEN)
Trumpets
Trombones
a2
Tuba
Percussion
TIMP
Synth I
(w/w.w.'s)
Piano
Harp
l.v.
(9)
(10)
(11)
(12)
Violin
Viola
Cello
Bass

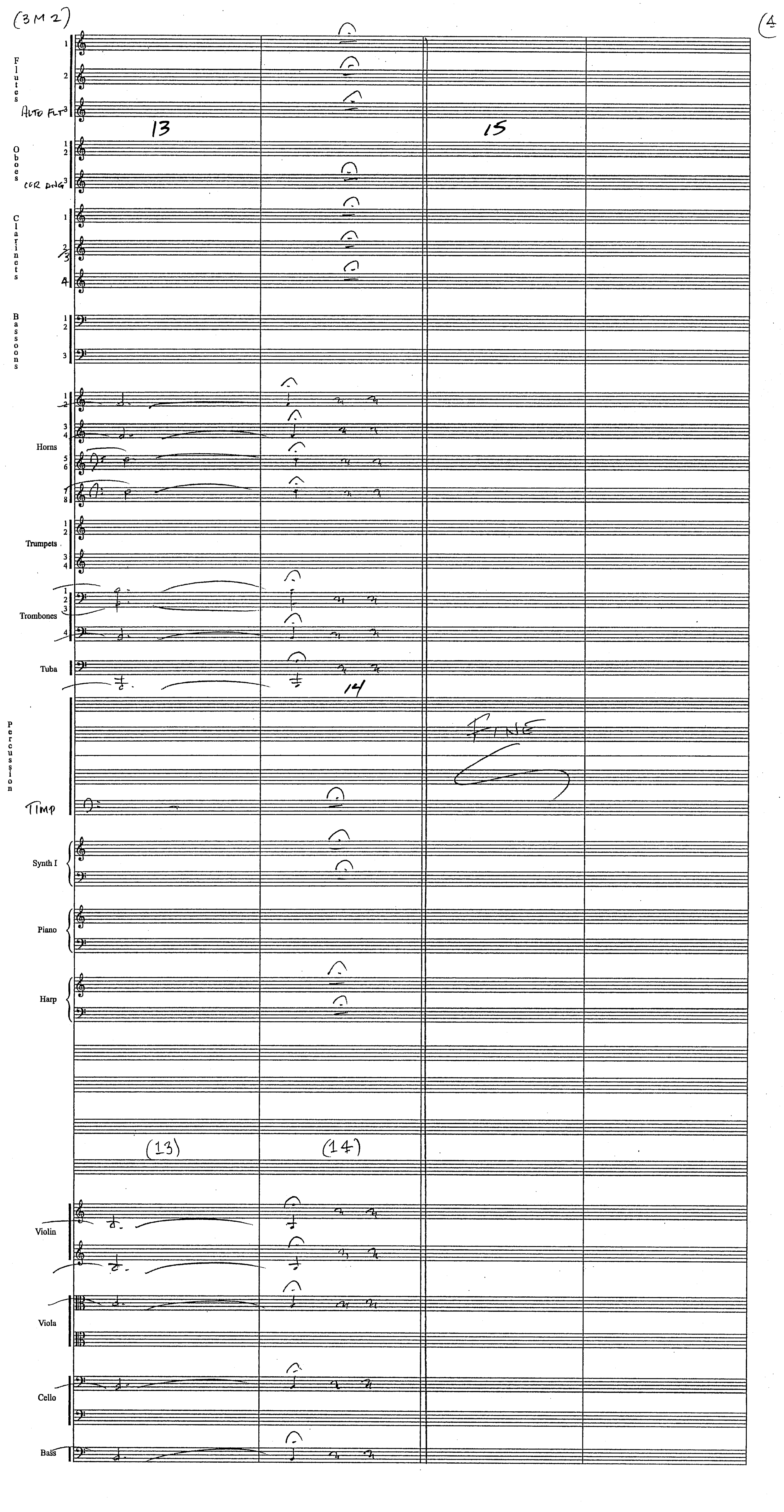

(3M2)
(4
Flutes
Alto Flt
13
15
Oboes
Cor Ang
Clarinets
Bassoons
Horns
Trumpets
Trombones
Tuba
14
Percussion
Fine
Timp
Synth I
Piano
Harp
(13)
(14)
Violin
Viola
Cello
Bass

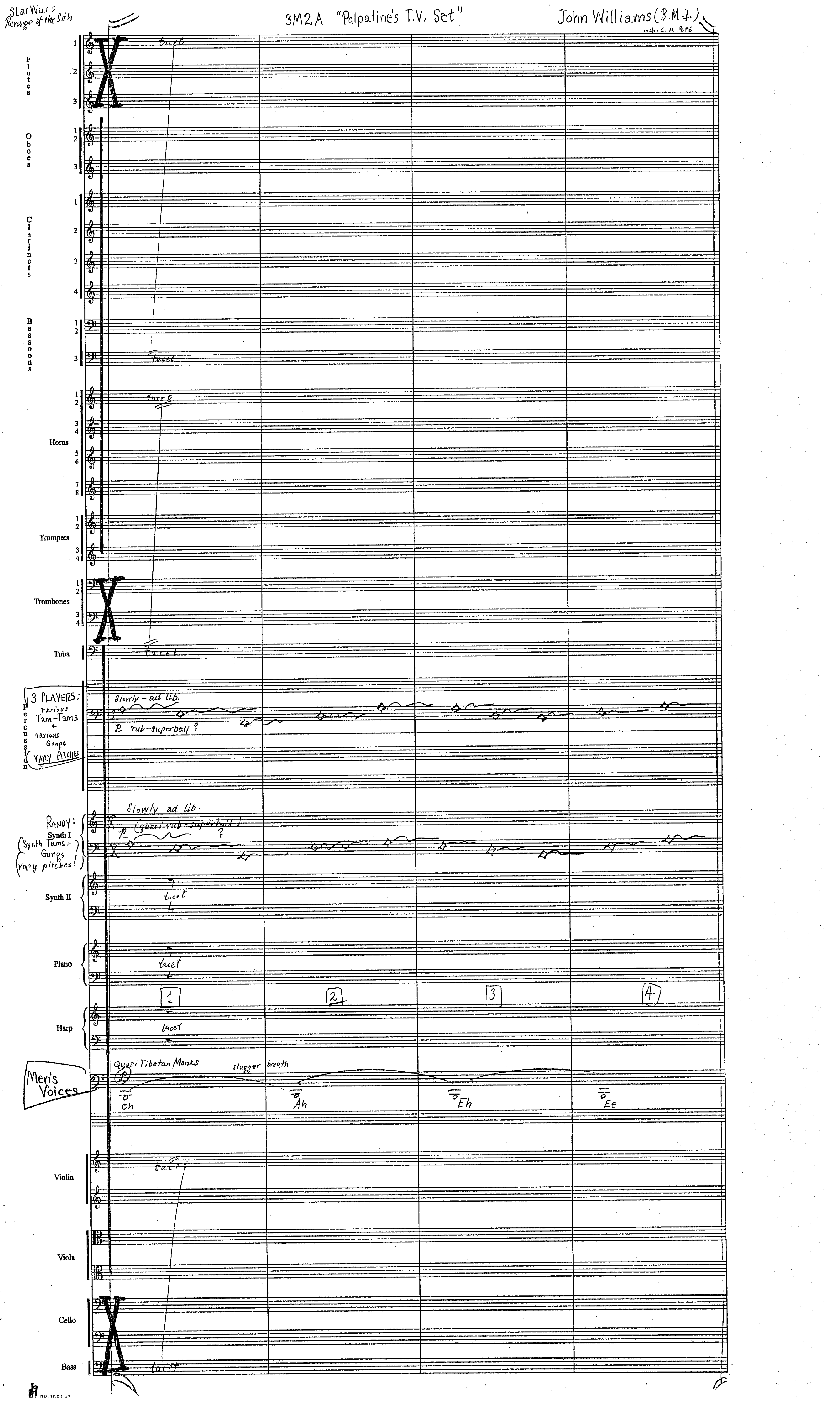

Star Wars
Revenge of the Sith
3M2A "Palpatine's T.V. Set"
John Williams (B.M.I.)
orch. C. M. Pope
Flutes
Oboes
Clarinets
Bassoons
Horns
Trumpets
Trombones
Tuba
Percussion
3 PLAYERS: various Tam-Tams + various Gongs
VARY PITCHES
Slowly - ad lib.
p rub-superball?
RANDY: Synth I (Synth Tams + Gongs vary pitches!)
Slowly ad lib.
p (Quasi rub-superball)?
Synth II
Piano
Harp
Men's Voices
Quasi Tibetan Monks
stagger breath
Oh
Ah
Eh
Ee
Violin
Viola
Cello
Bass
tacet
1
2
3
4

STARWARS III (3M3) PALAPATINES BIG PITCH COMP: JOHN WILLIAMS B.M.I. ORCH: EDDIE KARAM

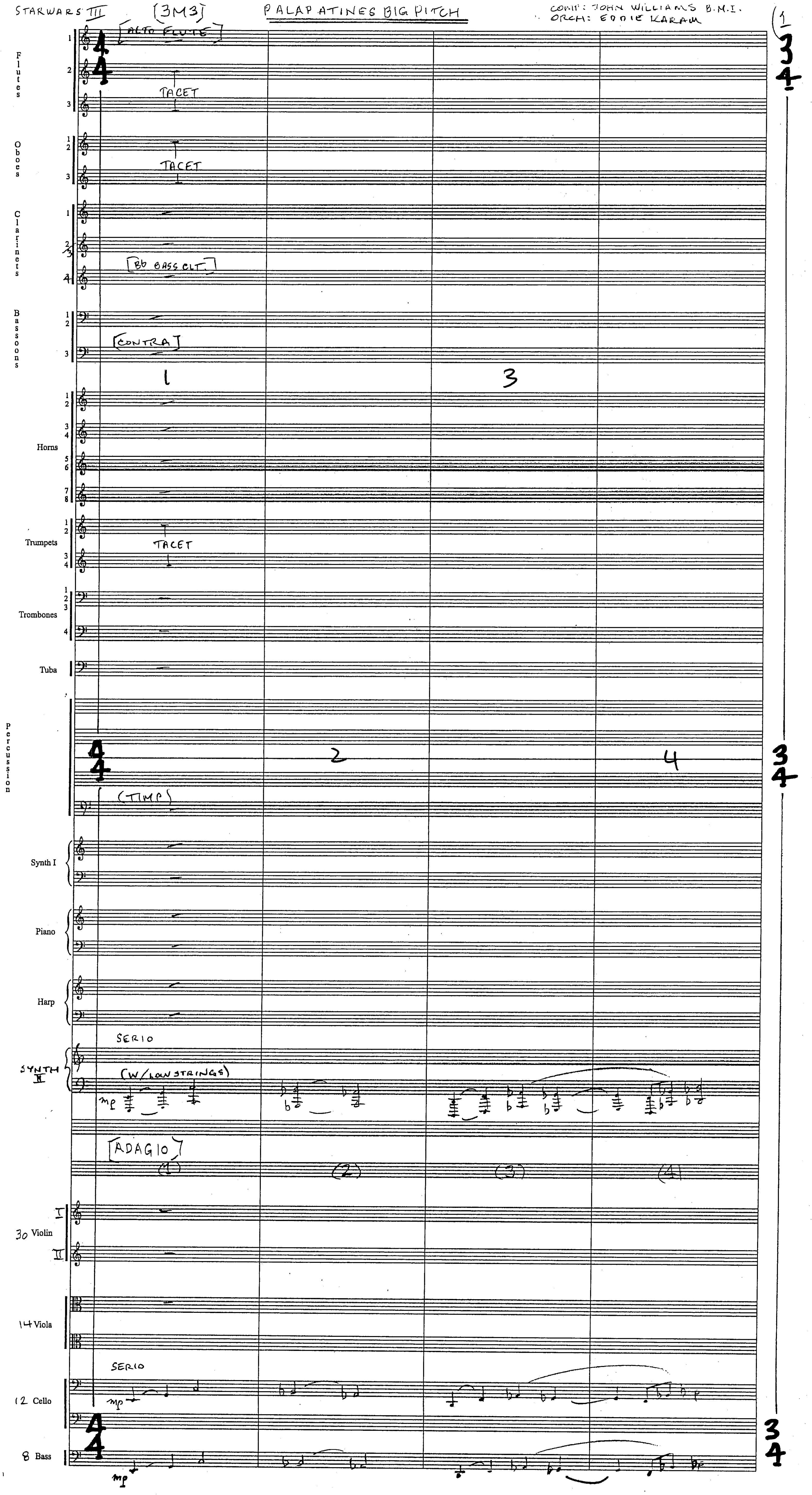

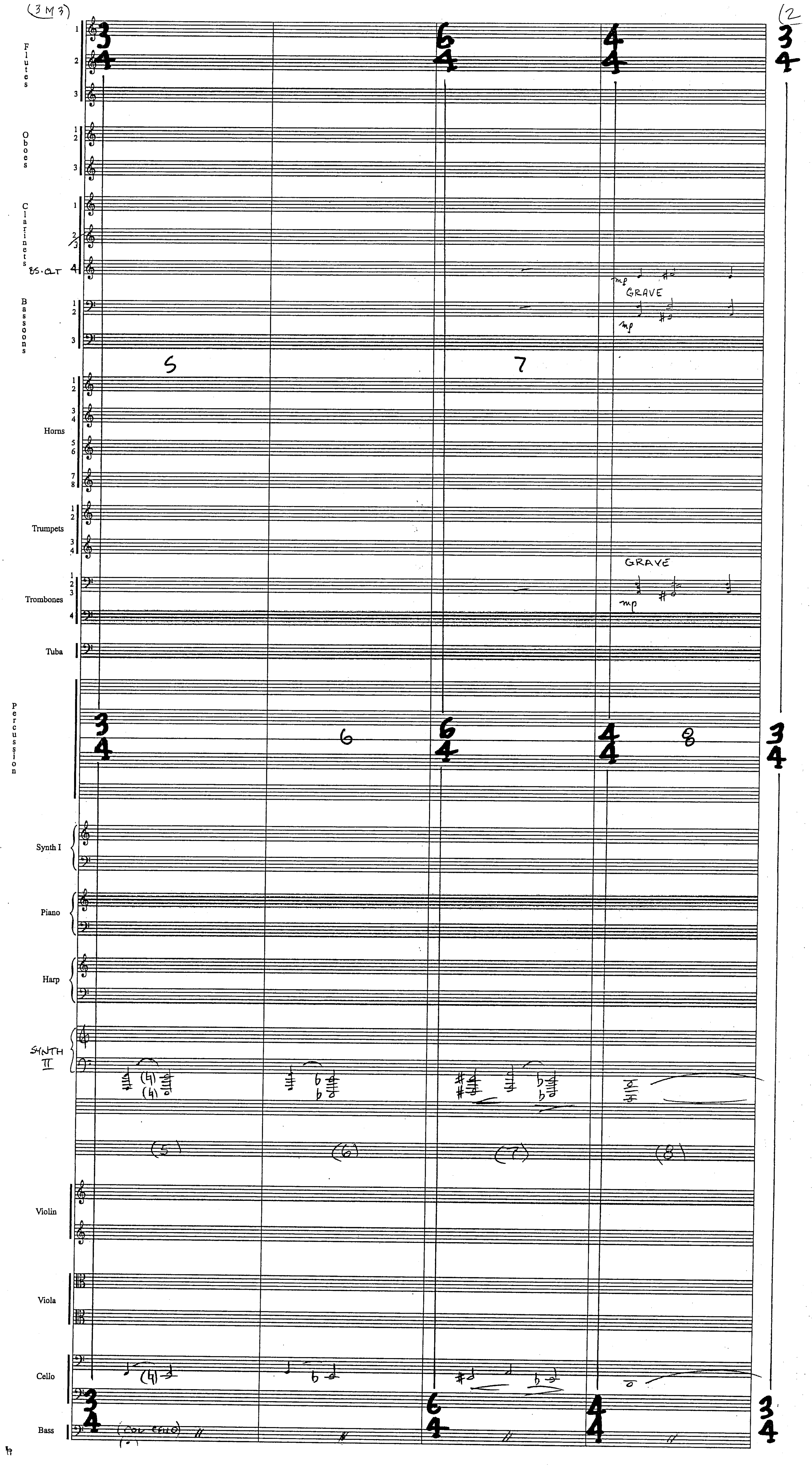

(3M3)
(2
Flutes
Oboes
Clarinets
BS. CLT
Bassoons
Horns
Trumpets
Trombones
Tuba
Percussion
Synth I
Piano
Harp
SYNTH II
Violin
Viola
Cello
Bass
GRAVE
mp
(COL CELLO)

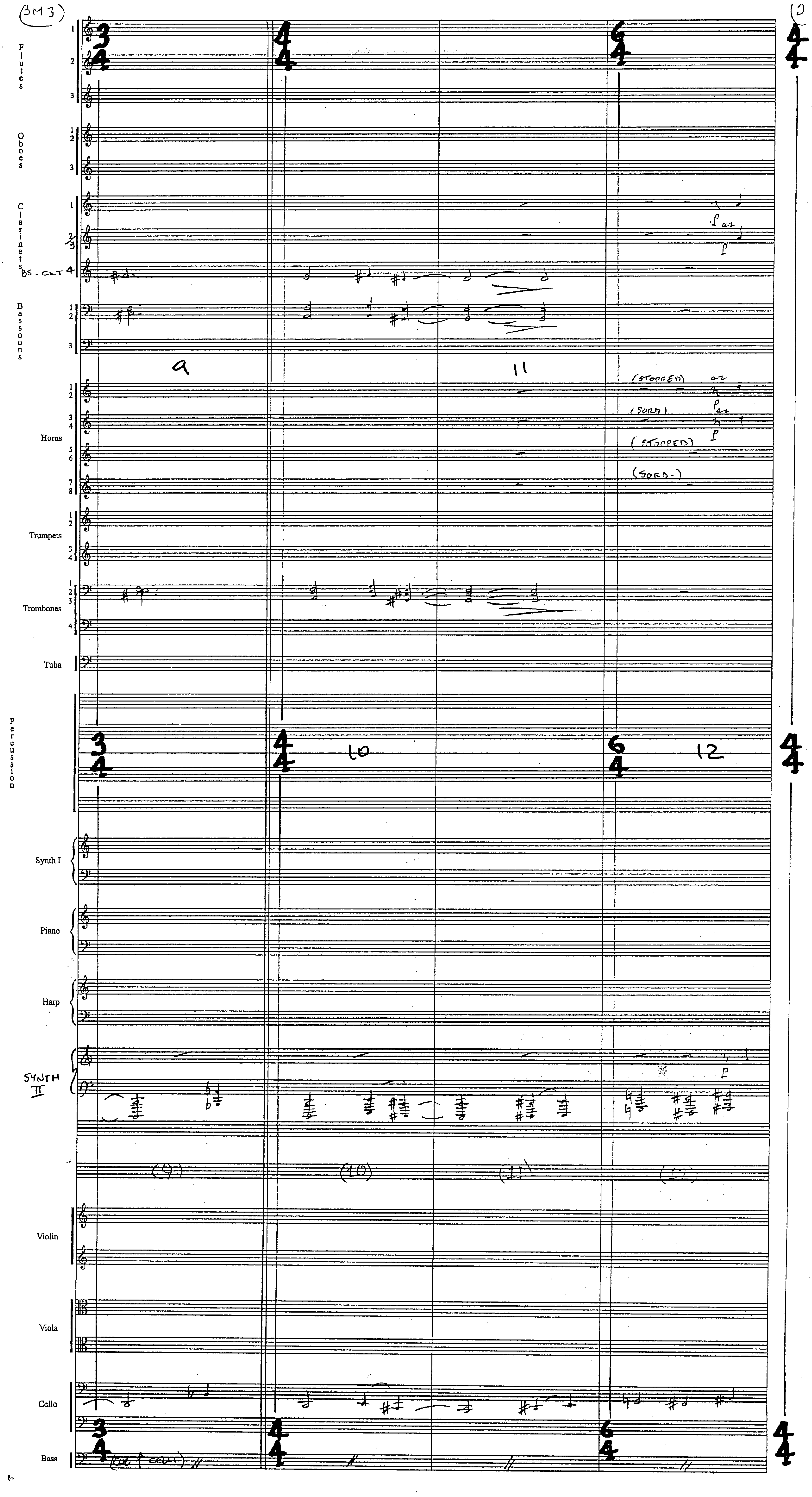

(BM3)
Flutes
Oboes
Clarinets
BS-CLT
Bassoons
Horns
Trumpets
Trombones
Tuba
Percussion
Synth I
Piano
Harp
SYNTH II
Violin
Viola
Cello
Bass
(STOPPED)
(SORD)
(STOPPED)
(SORD.)
a2
(col cello)

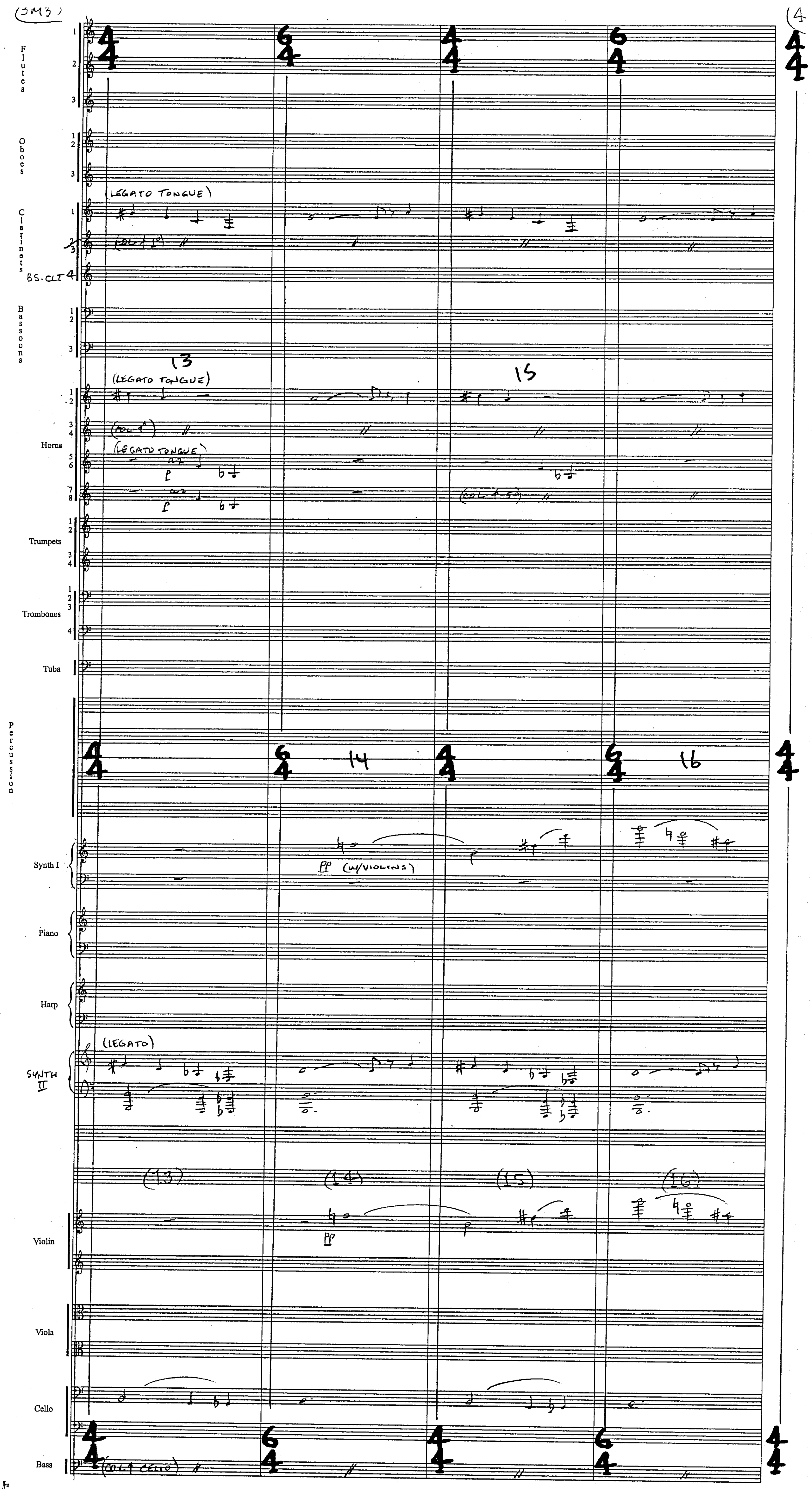
(3M3)
(4
Flutes
Oboes
Clarinets
BS. CLT
Bassoons
Horns
Trumpets
Trombones
Tuba
Percussion
Synth I
Piano
Harp
SYNTH II
Violin
Viola
Cello
Bass
(LEGATO TONGUE)
(COL 1st)
13
14
15
16
(COL 5th)
PP (W/VIOLINS)
(LEGATO)
(13)
(14)
(15)
(16)
PP
(COL A CELLO)

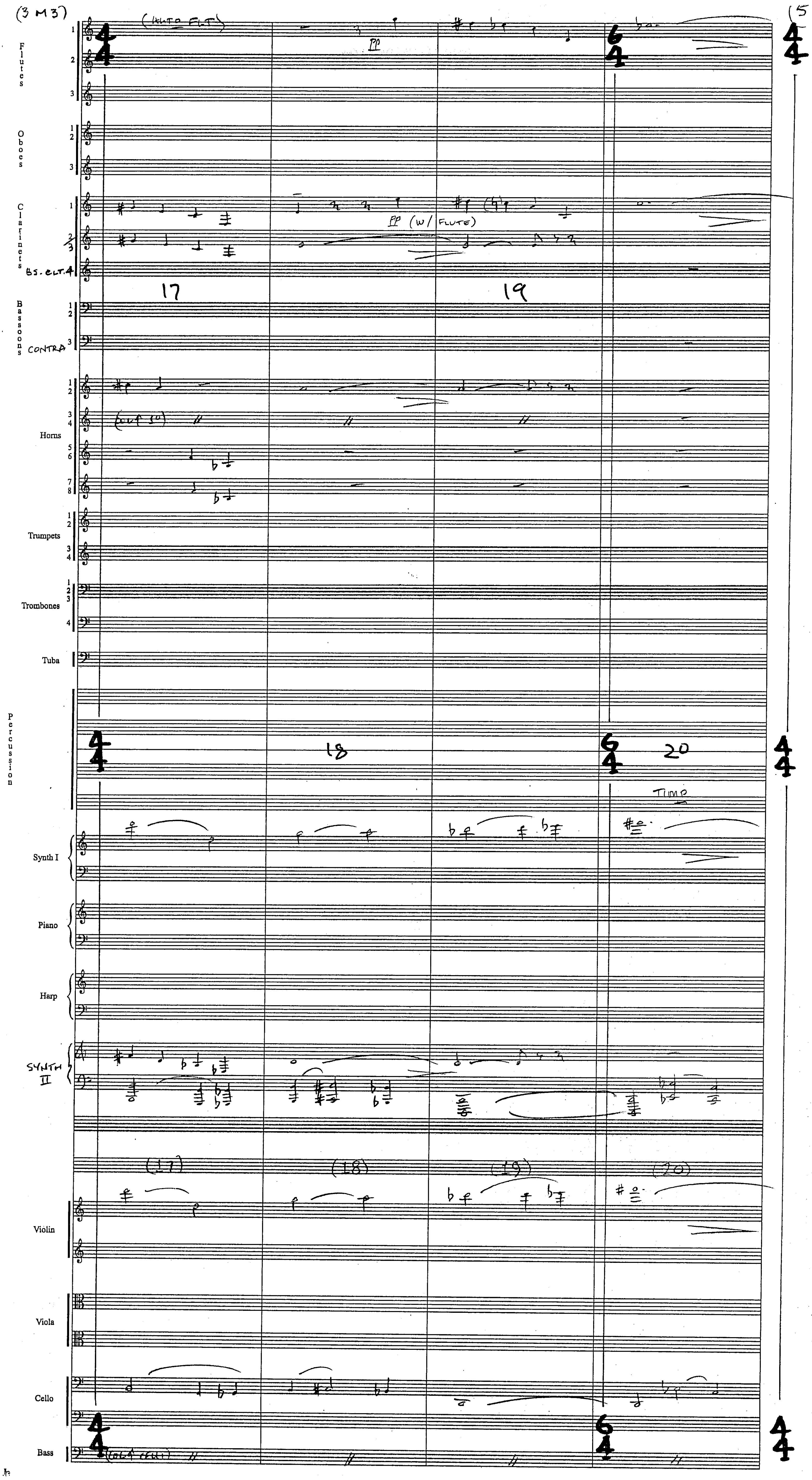
(3 M 3)
(5
Flutes
Oboes
Clarinets
BS. CLT. 4
Bassoons
CONTRA
Horns
Trumpets
Trombones
Tuba
Percussion
Synth I
Piano
Harp
SYNTH II
Violin
Viola
Cello
Bass
pp
pp (w/ FLUTE)
17
18
19
20
TIMP
(17)
(18)
(19)
(20)

(3M3)

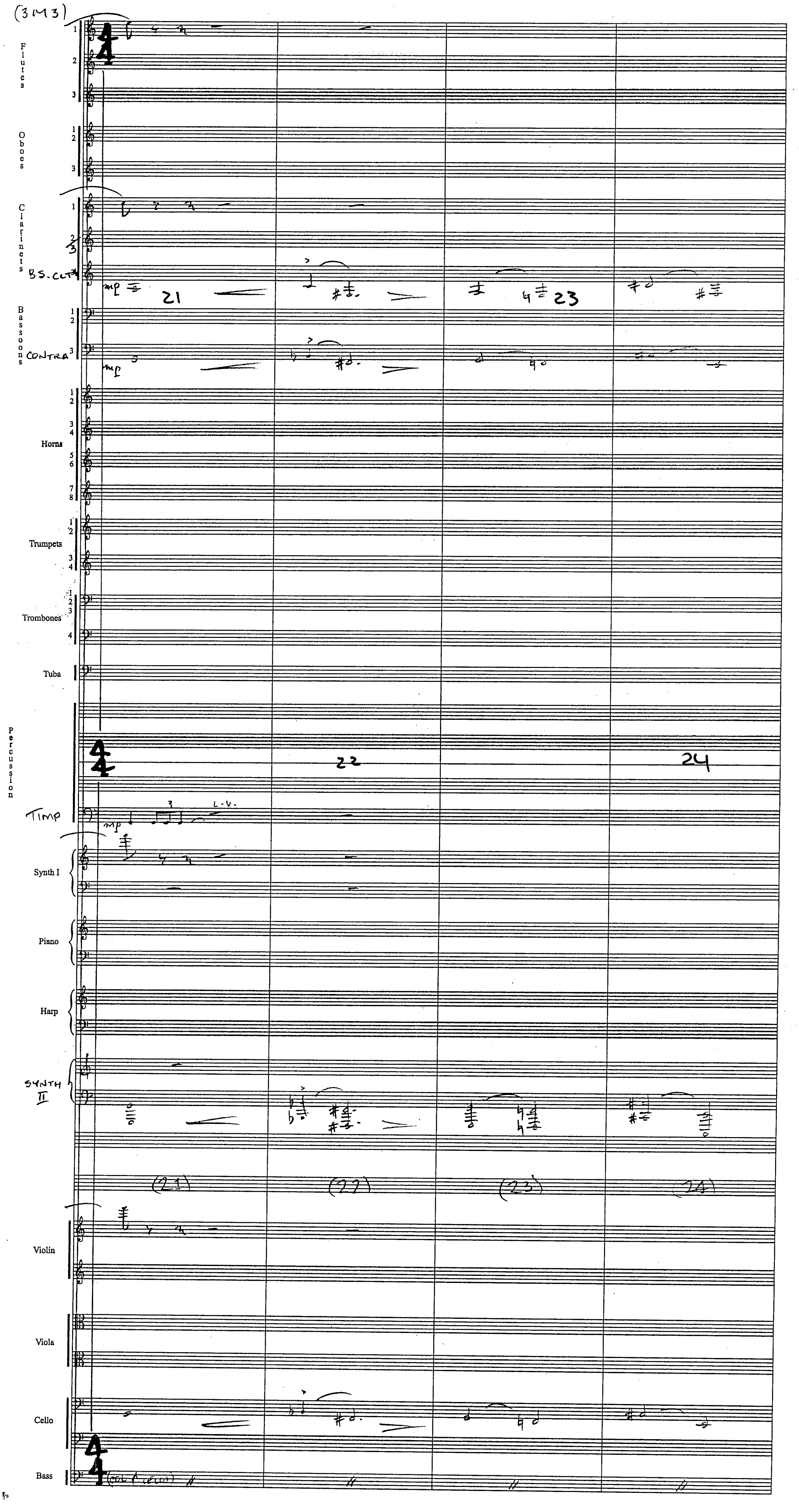
Flutes
Oboes
Clarinets
BS. CL
Bassoons
CONTRA
Horns
Trumpets
Trombones
Tuba
Percussion
TIMP
L.V.
Synth I
Piano
Harp
SYNTH II
Violin
Viola
Cello
Bass
(col Celli)
mp
21
22
23
24
(21)
(22)
(23)
(24)

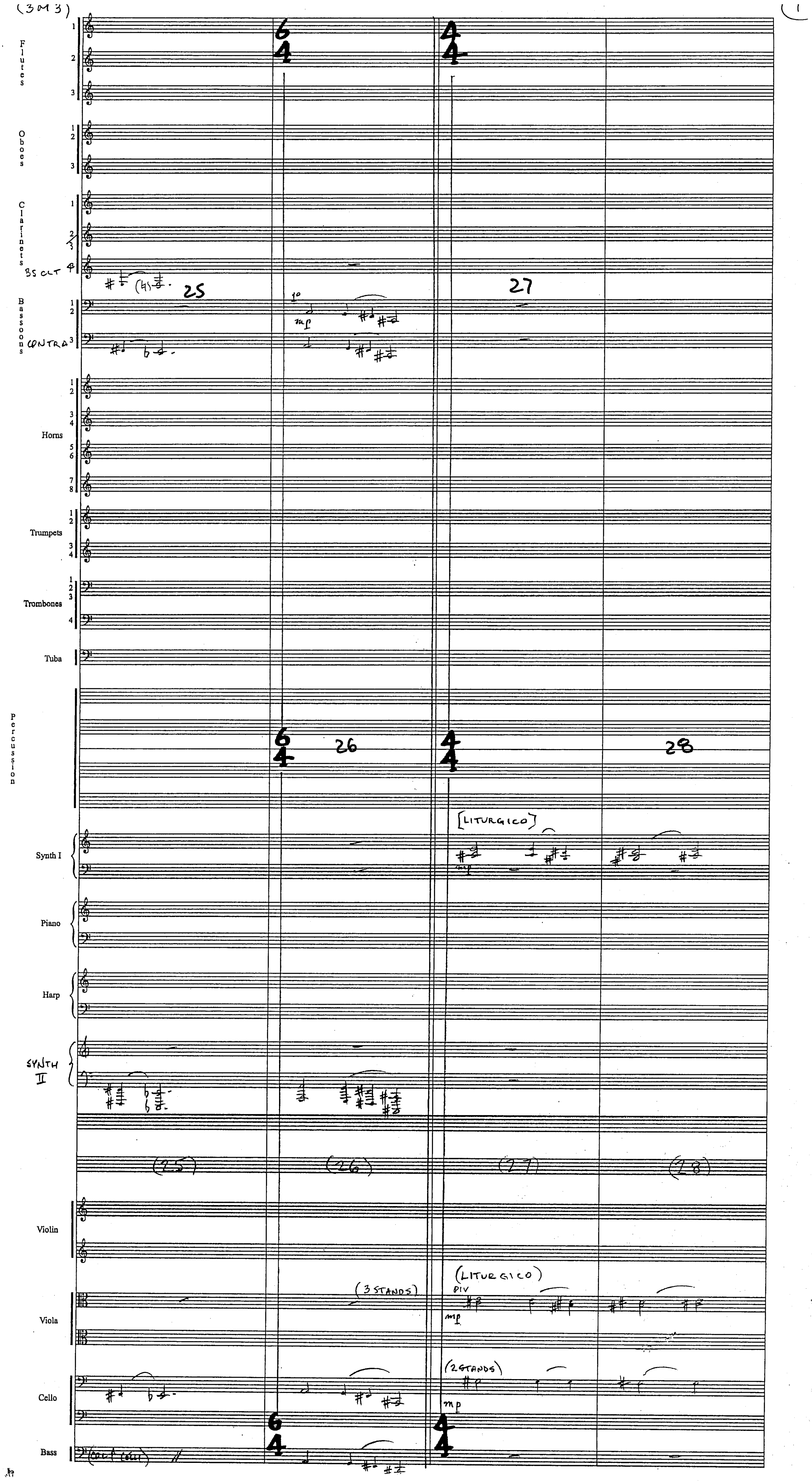
(3M3)
Flutes
Oboes
Clarinets
BS CLT
Bassoons
CONTRA
Horns
Trumpets
Trombones
Tuba
Percussion
Synth I
Piano
Harp
SYNTH II
Violin
Viola
Cello
Bass
25
26
27
28
[LITURGICO]
(LITURGICO)
DIV
(3 STANDS)
(2 STANDS)
mp

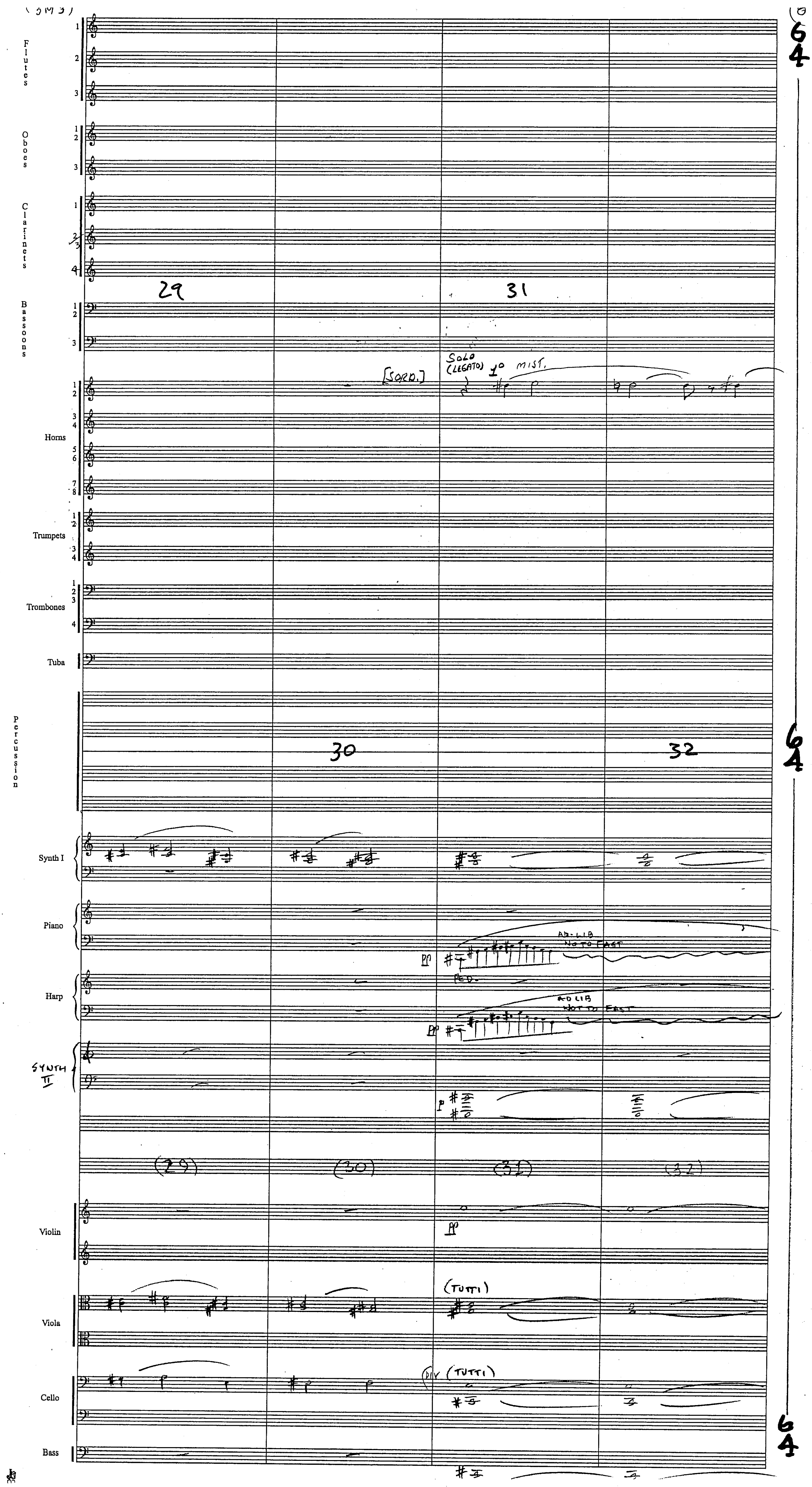

Flutes
Oboes
Clarinets
Bassoons
Horns
Trumpets
Trombones
Tuba
Percussion
Synth I
Piano
Harp
SYNTH II
Violin
Viola
Cello
Bass
29
30
31
32
[SORD.]
SOLO (LEGATO) 1° MIST.
AD-LIB NOT TO FAST
AD LIB NOT TO FAST
PED.
(TUTTI)
DIV (TUTTI)

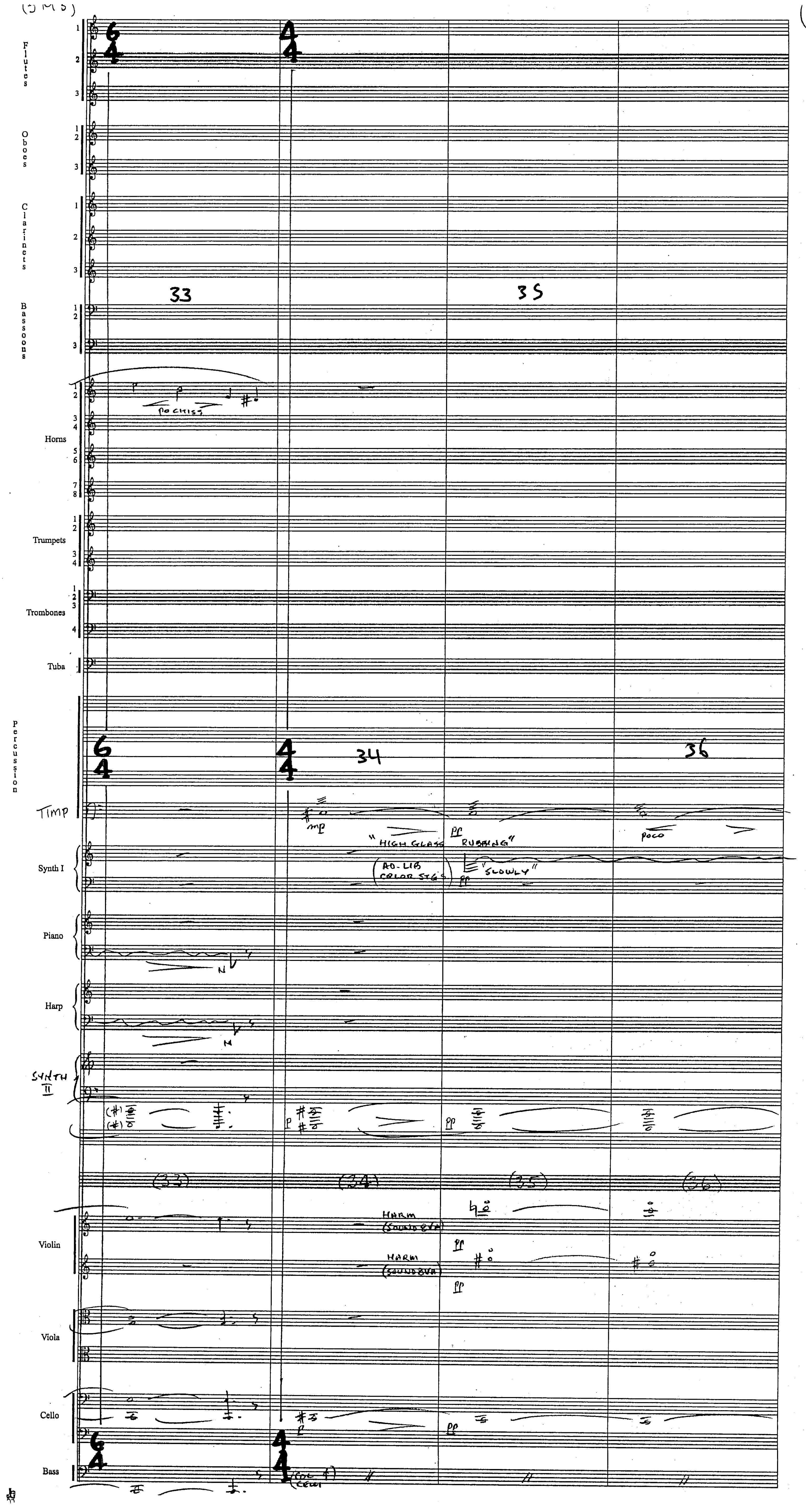
Flutes
Oboes
Clarinets
Bassoons
Horns
Trumpets
Trombones
Tuba
Percussion
Timp
Synth I
Piano
Harp
Synth II
Violin
Viola
Cello
Bass
33
34
35
36
poco
"HIGH GLASS RUBBING"
AD-LIB COLOR STG'S
"SLOWLY"
HARM (SOUNDS 8VA)
HARM (SOUNDS 8VA)

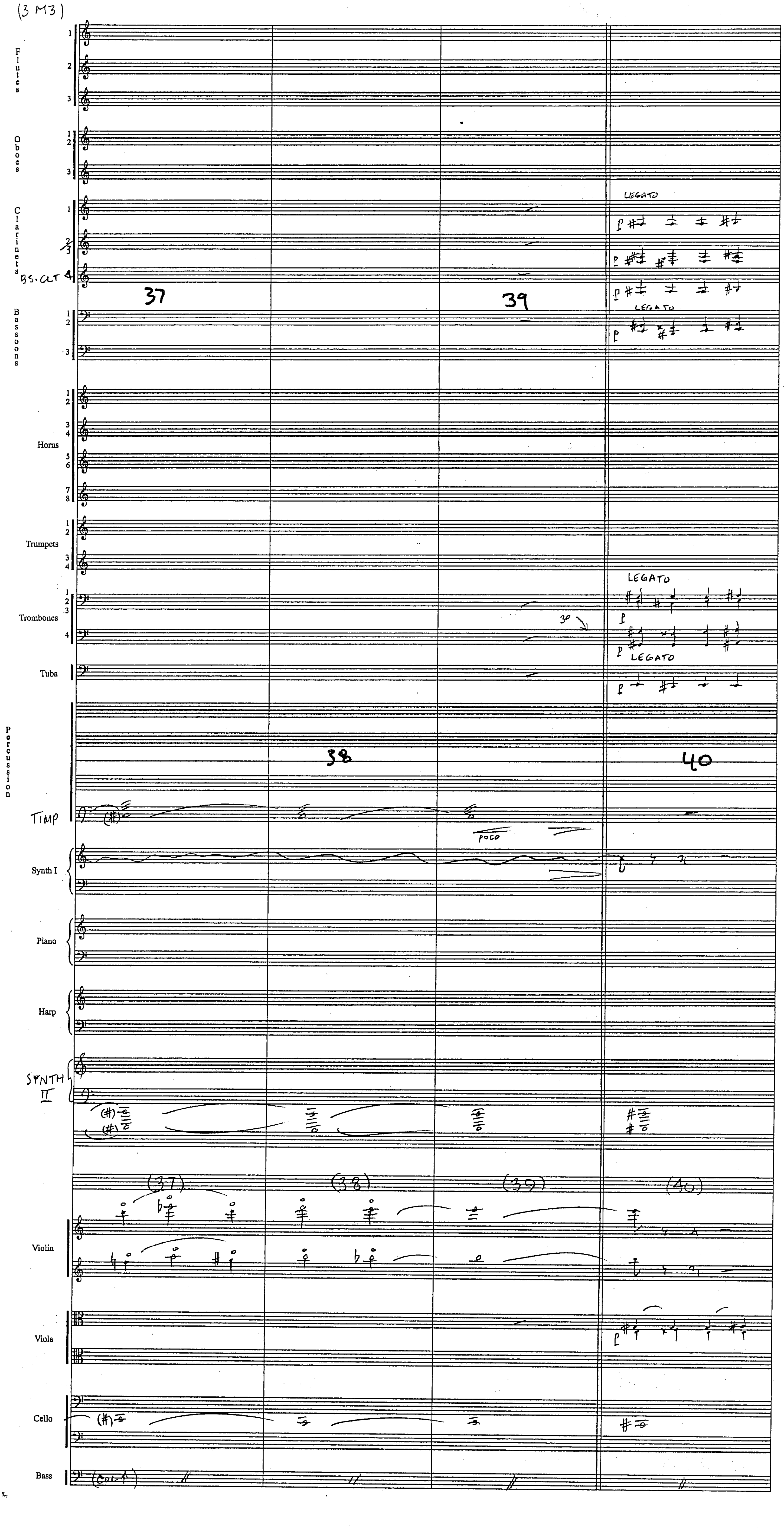
Flutes
Oboes
Clarinets
BS. CLT
Bassoons
Horns
Trumpets
Trombones
Tuba
Percussion
TIMP
Synth I
Piano
Harp
SYNTH II
Violin
Viola
Cello
Bass
37
38
39
40
LEGATO
POCO
(Col. 1)

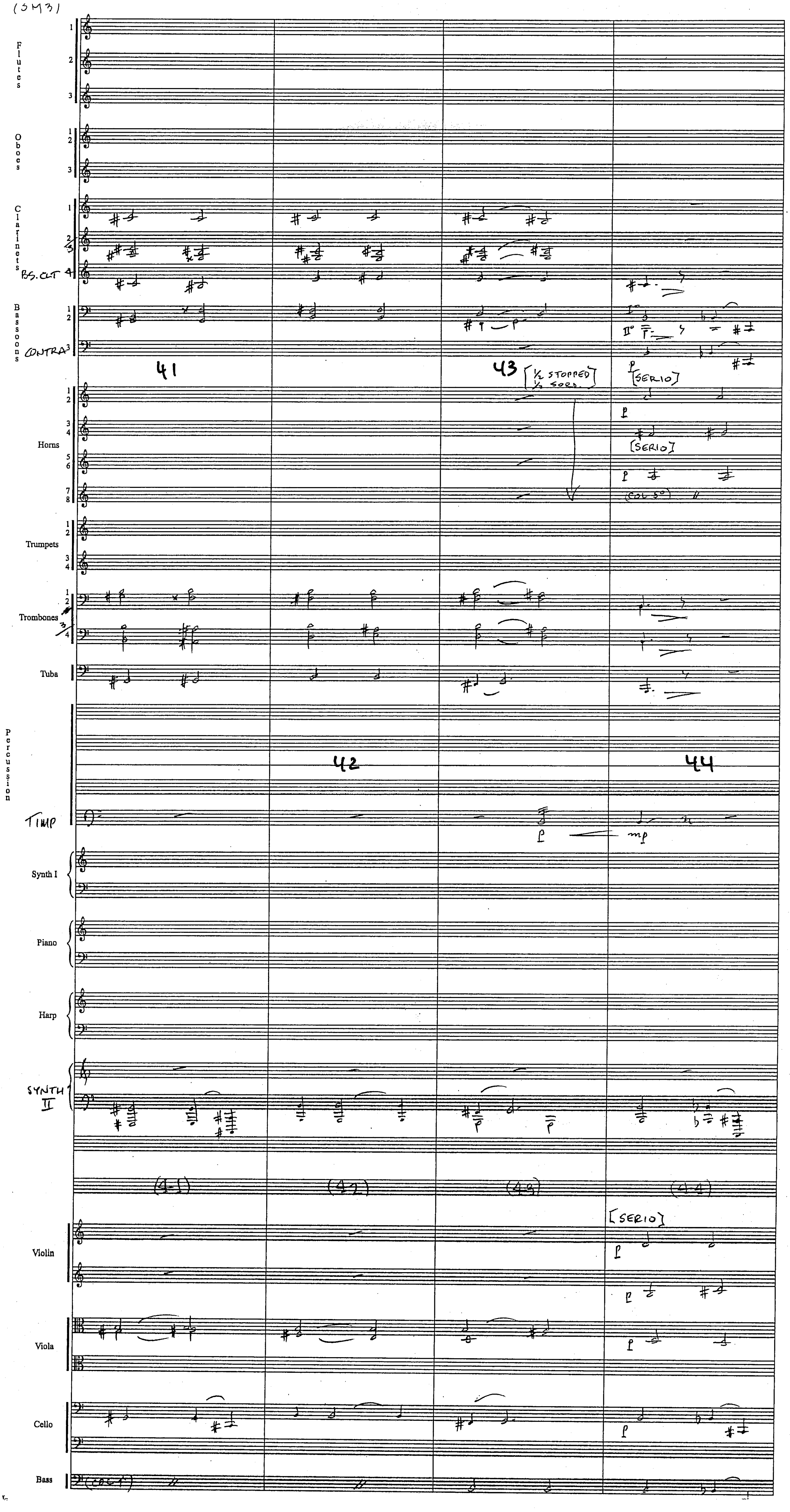
Flutes
Oboes
Clarinets
BS. CLT
Bassoons
CONTRA
41
43
[½ STOPPED ½ SORD.]
[SERIO]
Horns
(COL 5°)
Trumpets
Trombones
Tuba
Percussion
42
44
TIMP
mp
Synth I
Piano
Harp
SYNTH II
(41)
(42)
(43)
(44)
Violin
Viola
Cello
Bass

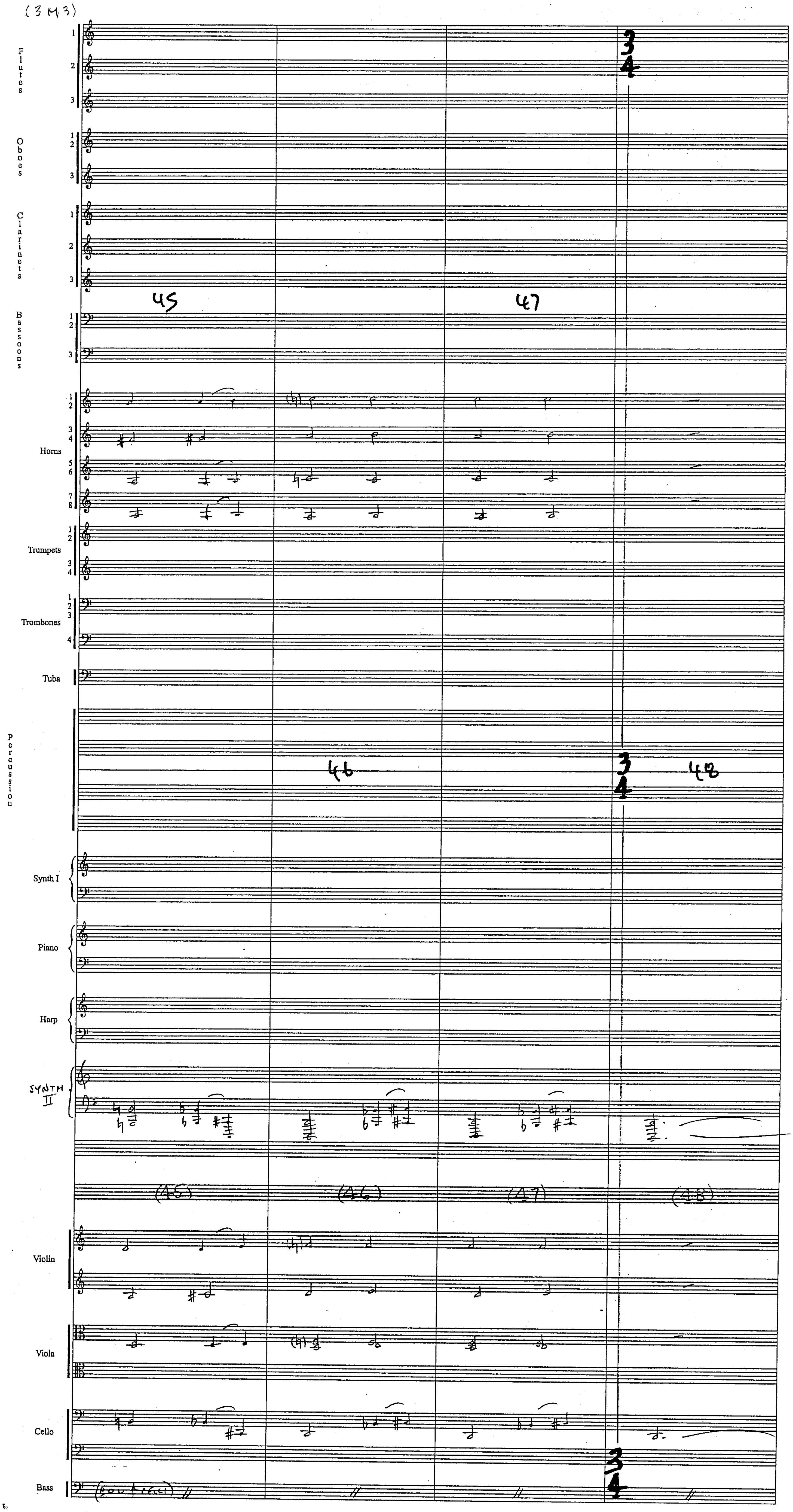
Flutes
Oboes
Clarinets
Bassoons
Horns
Trumpets
Trombones
Tuba
Percussion
Synth I
Piano
Harp
SYNTH II
Violin
Viola
Cello
Bass
45
46
47
48
(45)
(46)
(47)
(48)
3/4

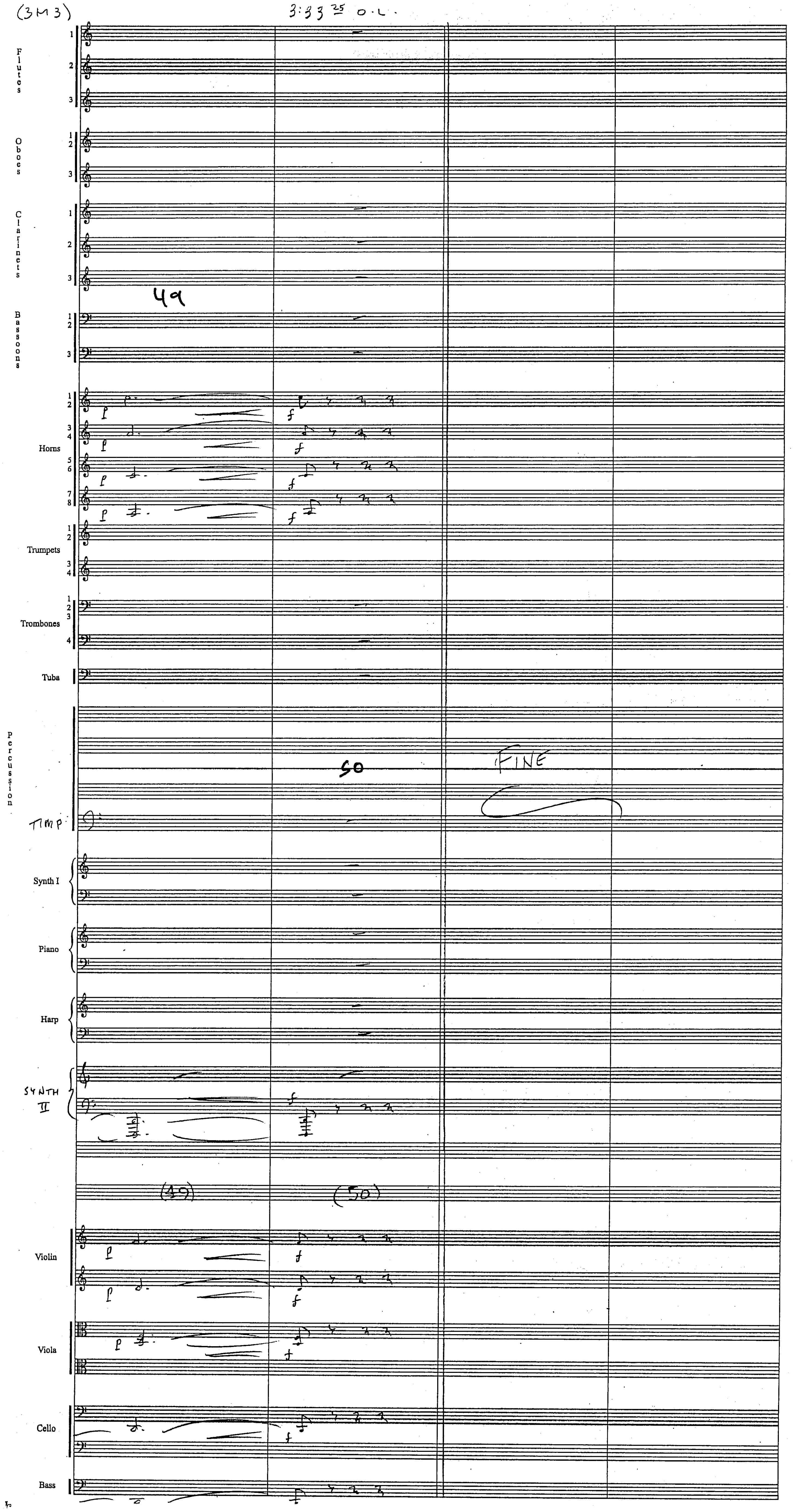
Flutes
Oboes
Clarinets
Bassoons
49
Horns
Trumpets
Trombones
Tuba
Percussion
TIMP
50
FINE
Synth I
Piano
Harp
SYNTH II
(49)
(50)
Violin
Viola
Cello
Bass

StarWars
Rev of Sith

3M5 "Good Bye Old Friend"

John Williams (B.M.I.)
orch. C.M. POPE

1-

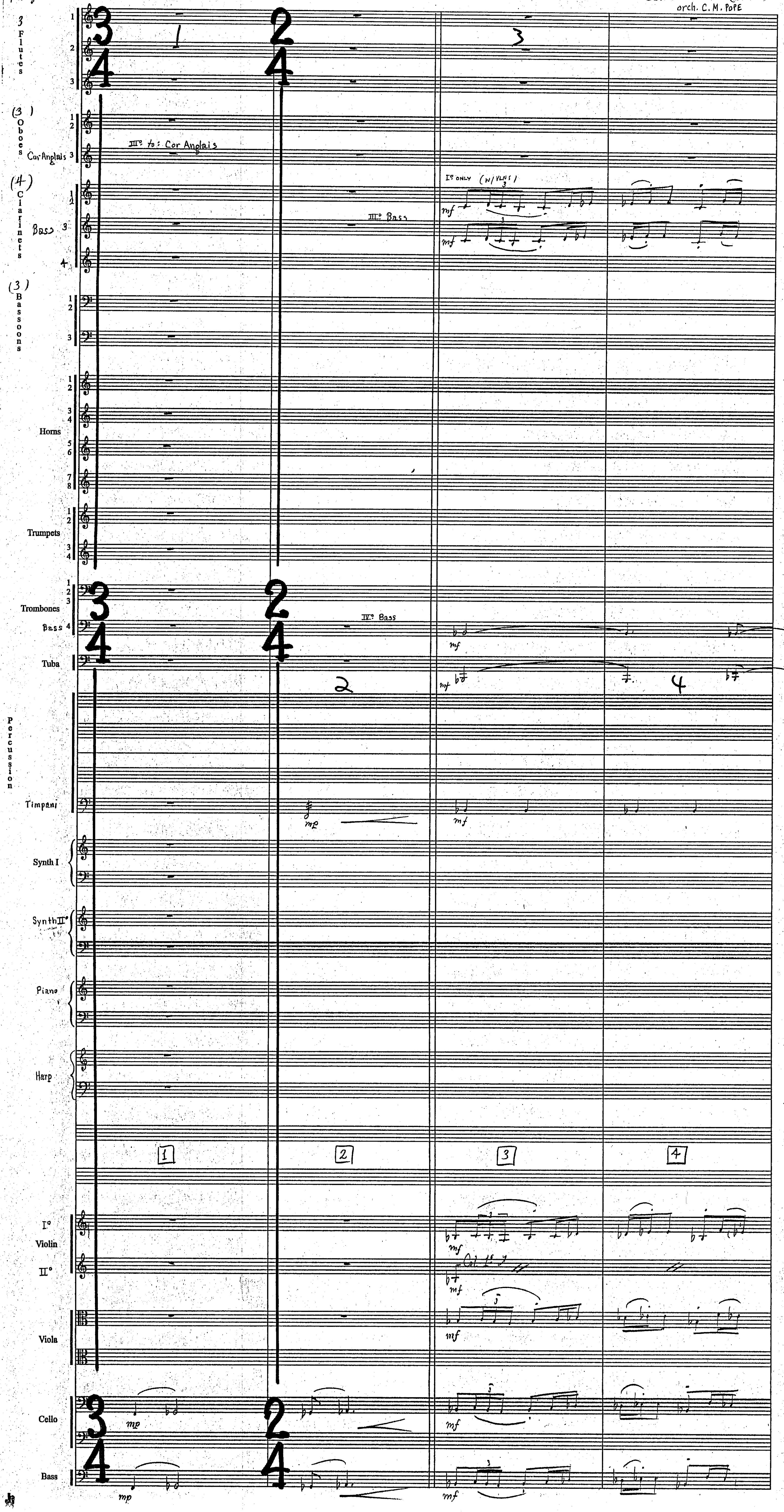

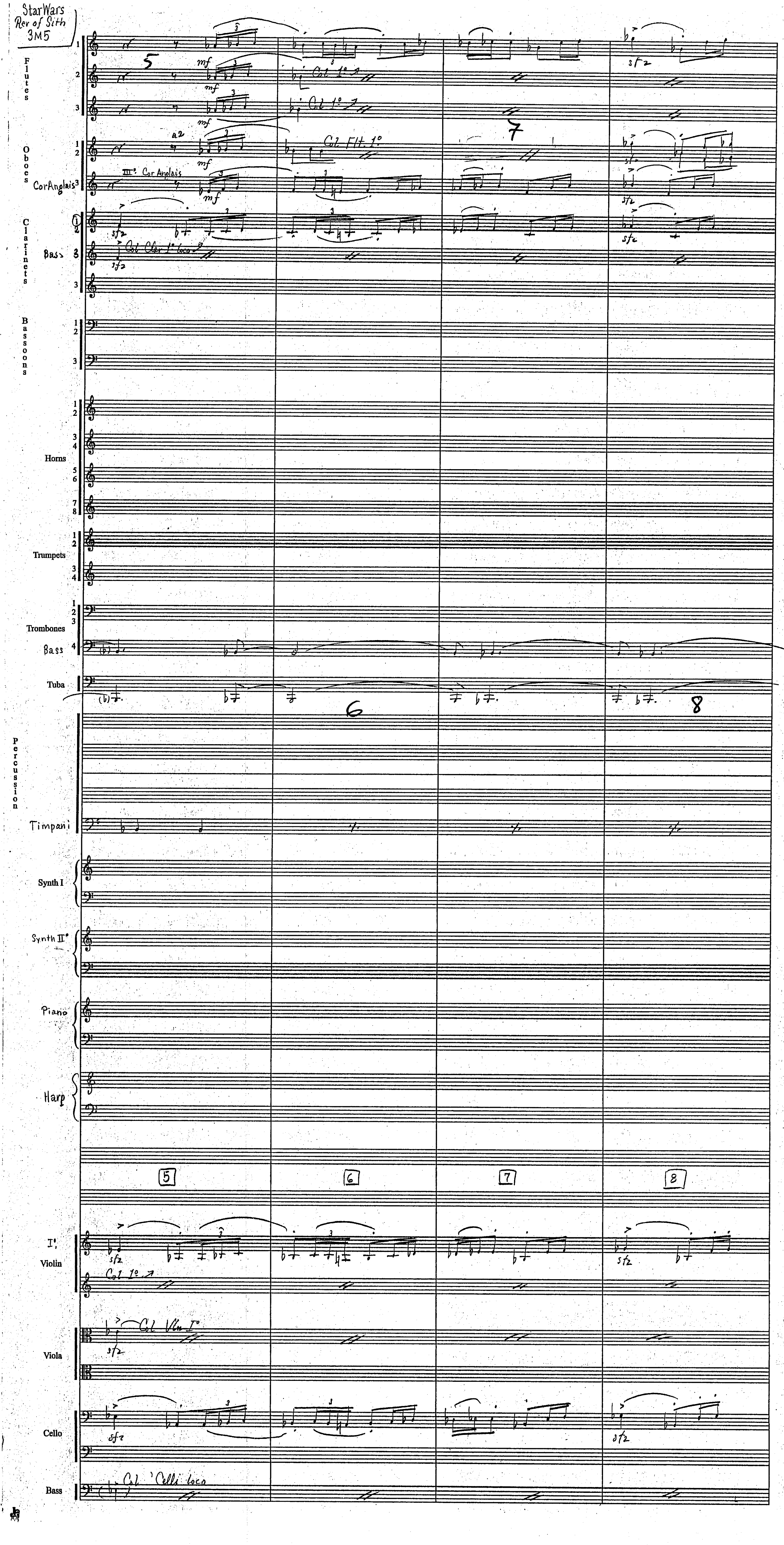
Flutes
mf
Col 1°
Oboes
a2
Col Flt. 1°
Cor Anglais
III° Cor Anglais
Clarinets
Bass
sfz
Col Clar 1° loco
Bassoons
Horns
Trumpets
Trombones
Bass
Tuba
Percussion
Timpani
Synth I
Synth II°
Piano
Harp
5
6
7
8
I°
Violin
Col 1°
Viola
Col Vln I°
Cello
Bass
Col 'Celli loco

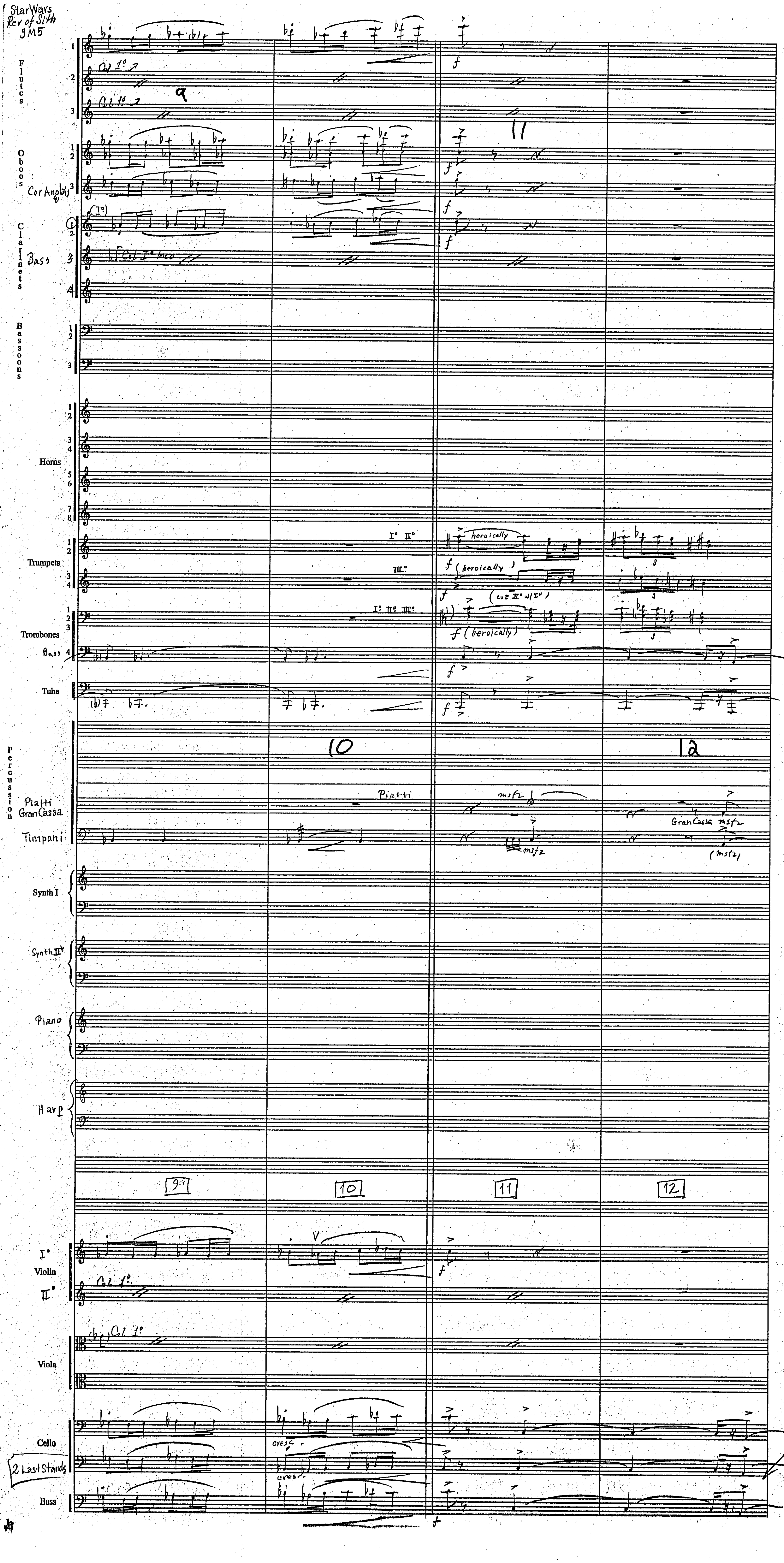

Star Wars
Rev of Sith
9M5
Flutes
Col 1°
Oboes
Cor Anglais
Clarinets
Bass
Col I° loco
Bassoons
Horns
Trumpets
I° II°
III°
heroically
Trombones
I° II° III°
Bass
Tuba
Percussion
Piatti
Gran Cassa
Timpani
msfz
Synth I
Synth II°
Piano
Harp
9
10
11
12
I°
Violin
II°
Col I°
Viola
Cello
2 Last Stands
cresc.
Bass

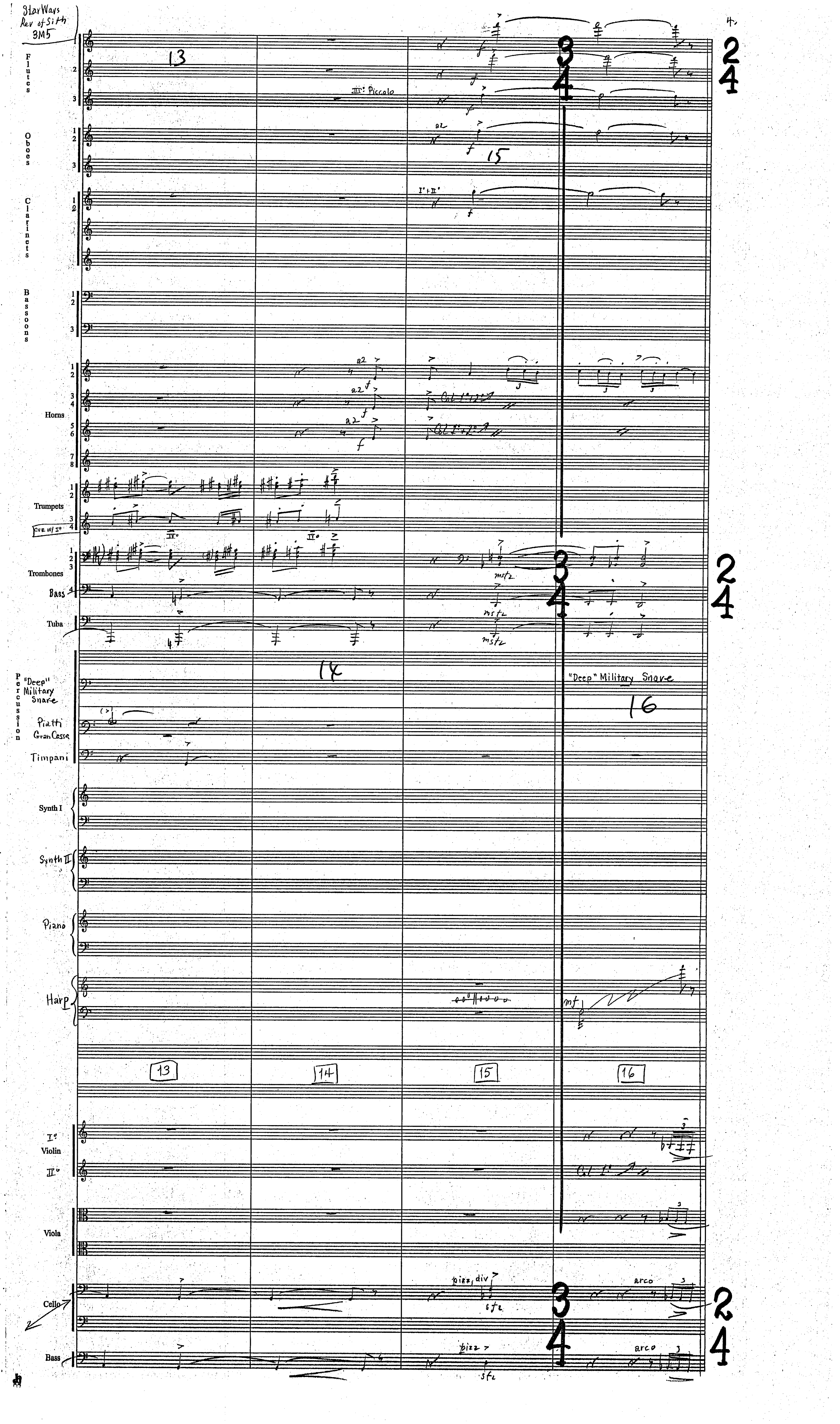
Star Wars
Rev of Sith
3M5
4.
Flutes
III: Piccolo
Oboes
a2
Clarinets
I+II
Bassoons
Horns
Trumpets
Cue w/ I°
Trombones
Bass
Tuba
Percussion
"Deep" Military Snare
Piatti
Gran Cassa
Timpani
Synth I
Synth II
Piano
Harp I
13
14
15
16
I° Violin II°
Viola
Cello
Bass
pizz, div
pizz
arco

StarWars
Rev of Sith
3M5

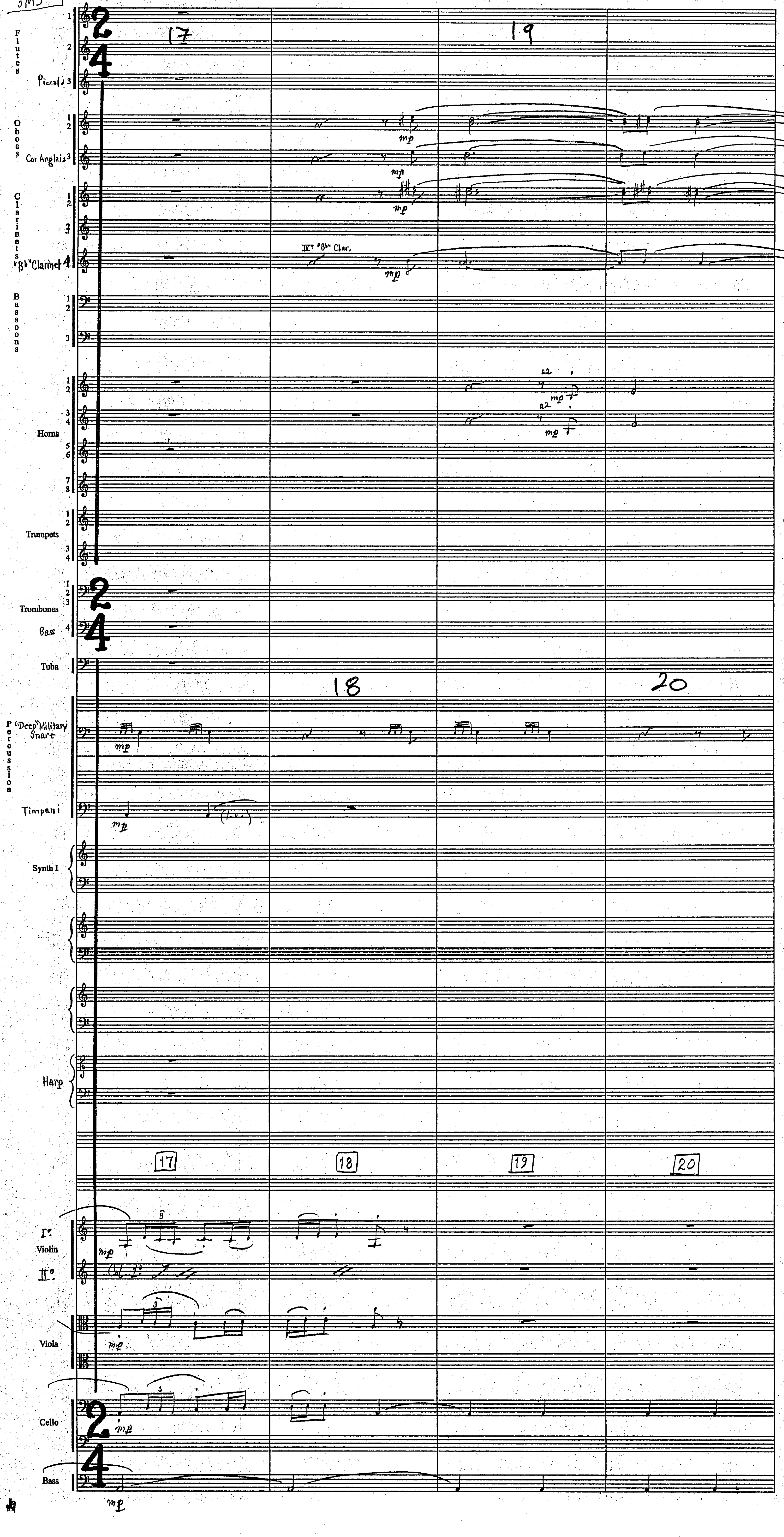

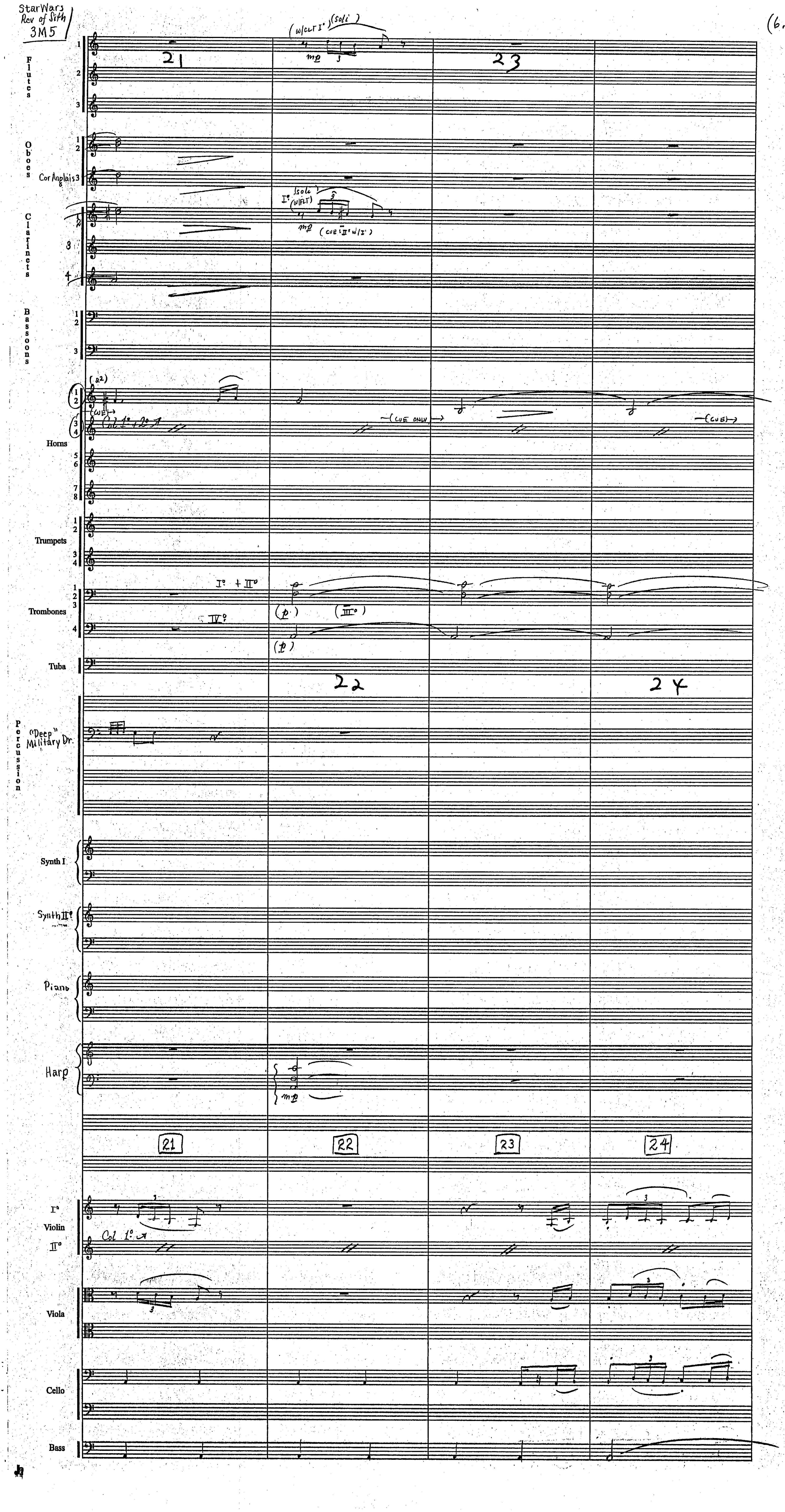

StarWars Rev of Sith 3M5
(6.
Flutes
Oboes
Cor Anglais
Clarinets
Bassoons
Horns
Trumpets
Trombones
Tuba
Percussion
"Deep" Military Dr.
Synth I
Synth II
Piano
Harp
Violin
Viola
Cello
Bass
21
22
23
24
(soli)
mp
(cue only)
(cue)
I° + II°
IV°
(III°)
(p)
Col 1°

StarWars
Rev of Sith
3M5

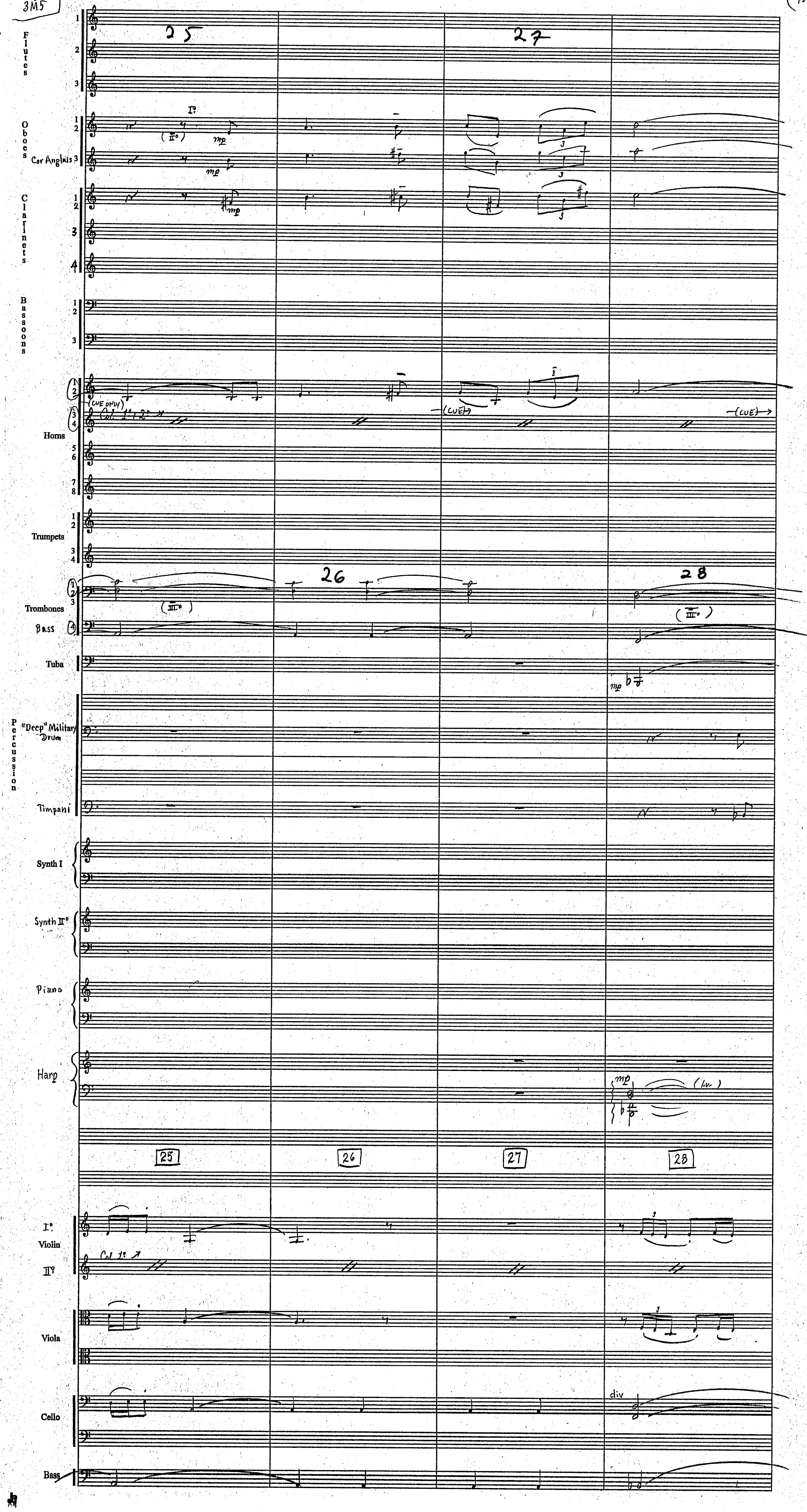

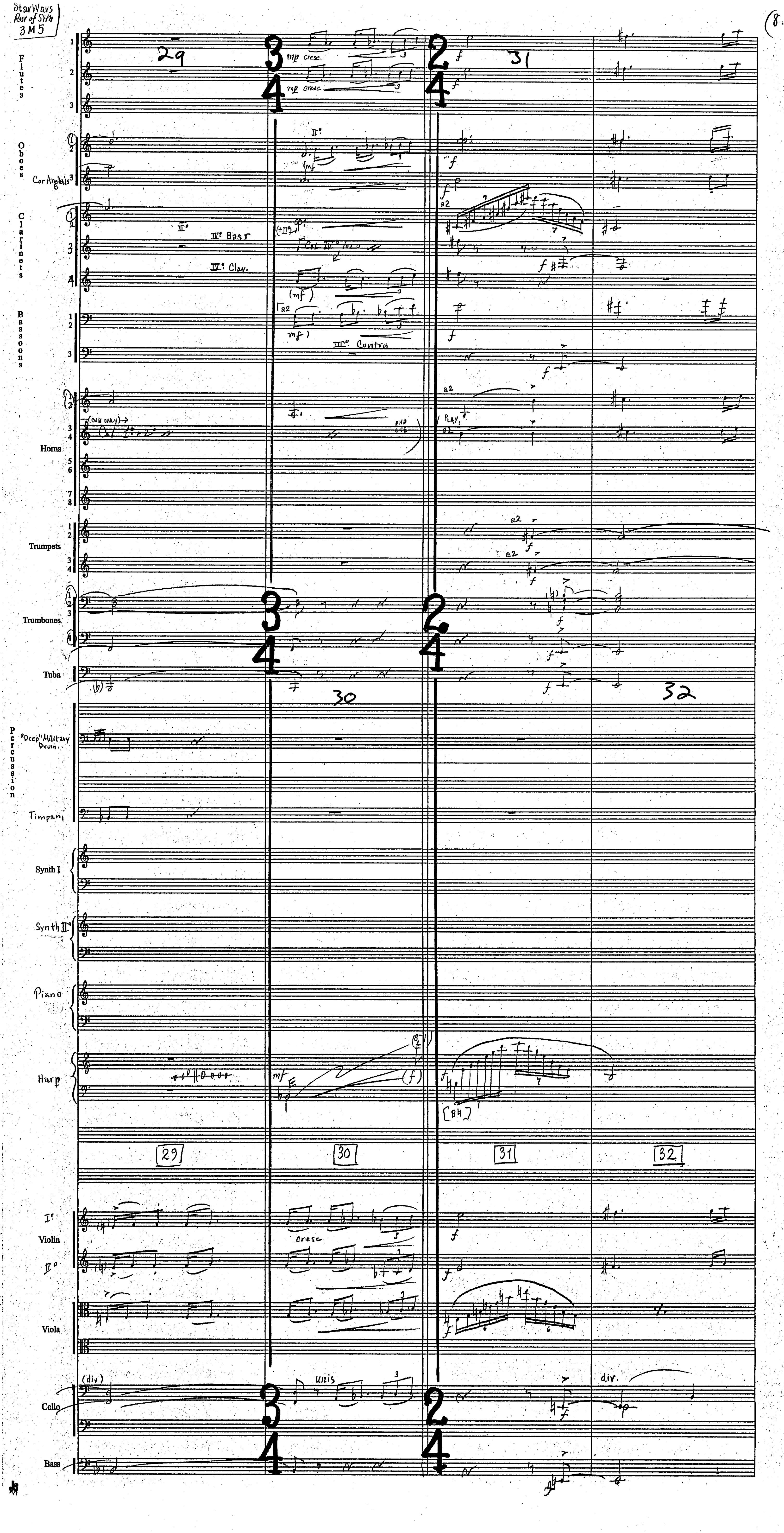
StarWars
Rev of Sith
3M5
8
Flutes
Oboes
Cor Anglais
Clarinets
Bassoons
Horns
Trumpets
Trombones
Tuba
Percussion
"Deep" Military Drum
Timpani
Synth I
Synth II
Piano
Harp
Violin
Viola
Cello
Bass
29
30
31
32
mp cresc.
III° Bass
IV° Clar.
III° Contra
a2
cresc
unis
div.
(div)

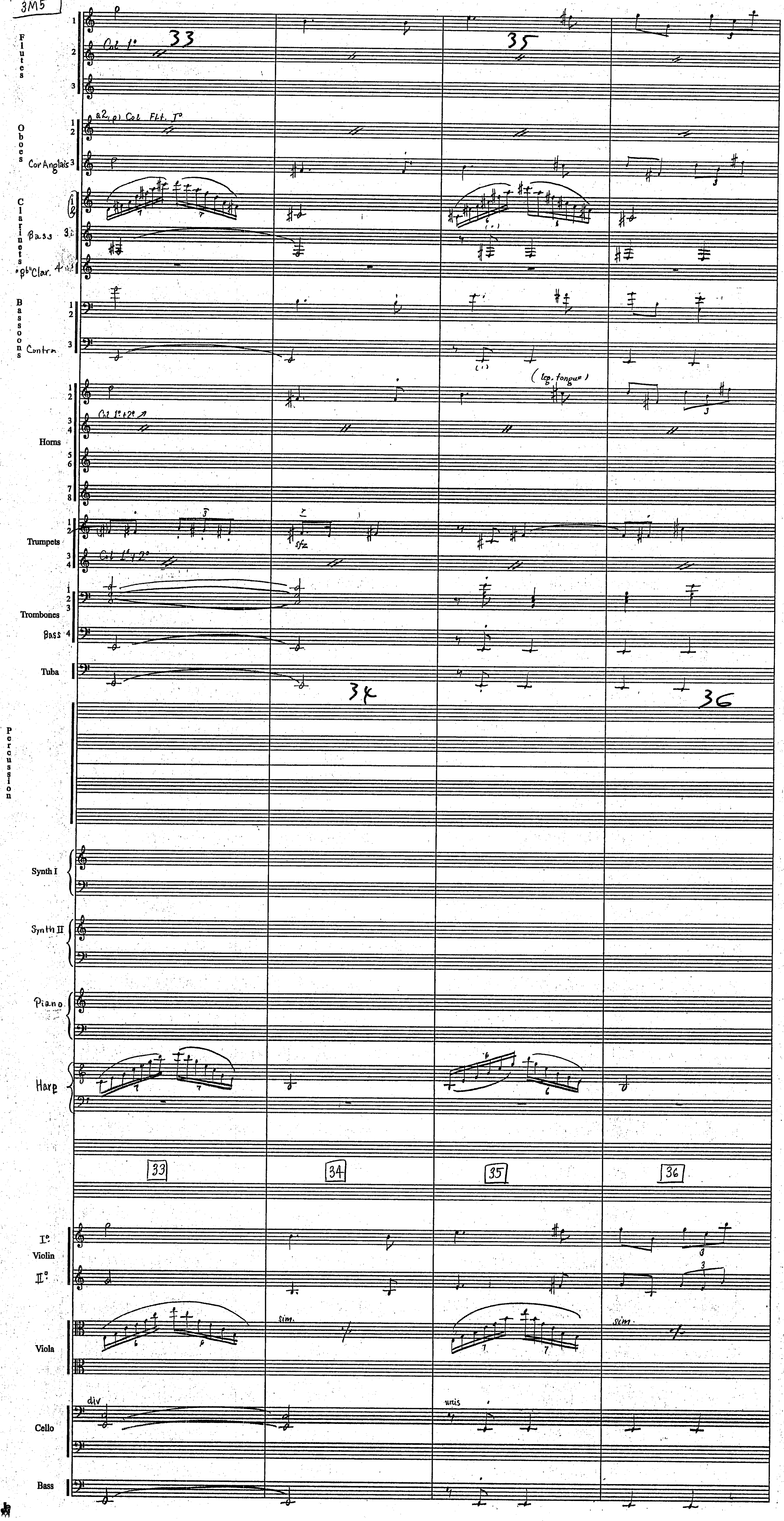
Flutes
Col 1°
33
35
Oboes
a2, p) Col Flt. I°
Cor Anglais
Clarinets
Bass
Bb Clar.
Bassoons
Contra
Horns
(tcg. tongue)
Col 1°+2°
Trumpets
sfz
Col 1°+2°
Trombones
Bass
Tuba
34
36
Percussion
Synth I
Synth II
Piano
Harp
33
34
35
36
I°
Violin
II°
Viola
sim.
Cello
div
unis
Bass

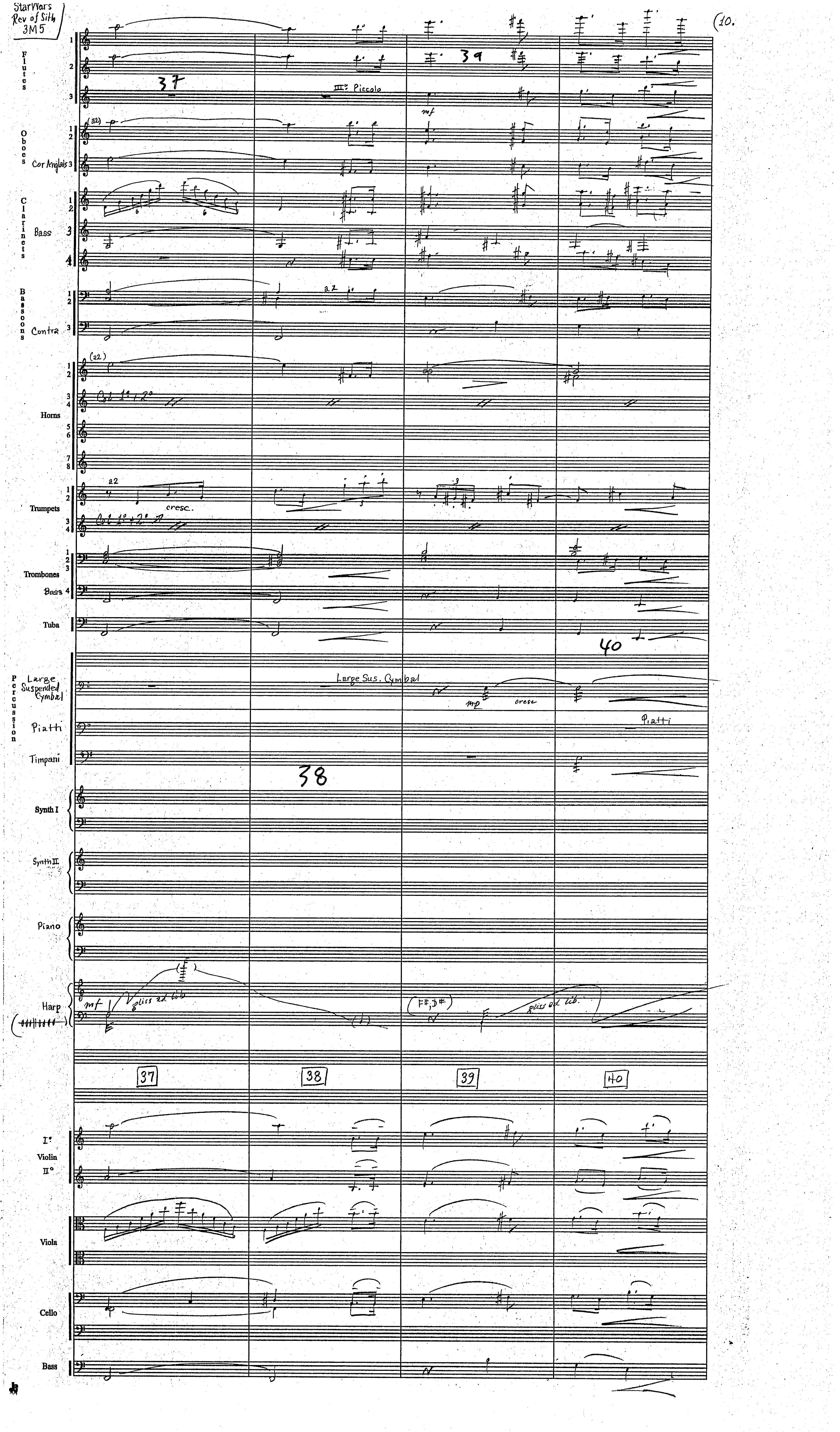

Star Wars
Rev of Sith
3M5
10.
Flutes
III: Piccolo
Oboes
Cor Anglais
Clarinets
Bass
Bassoons
Contra
a2
Horns
Col 1°, 2°
Trumpets
cresc.
Col 1° + 2°
Trombones
Bass
Tuba
Percussion
Large Suspended Cymbal
Large Sus. Cymbal
mp
cresc
Piatti
Timpani
Synth I
Synth II
Piano
Harp
mf
gliss ad lib
(F#, D#)
gliss ad lib.
37
38
39
40
I°
Violin
II°
Viola
Cello
Bass

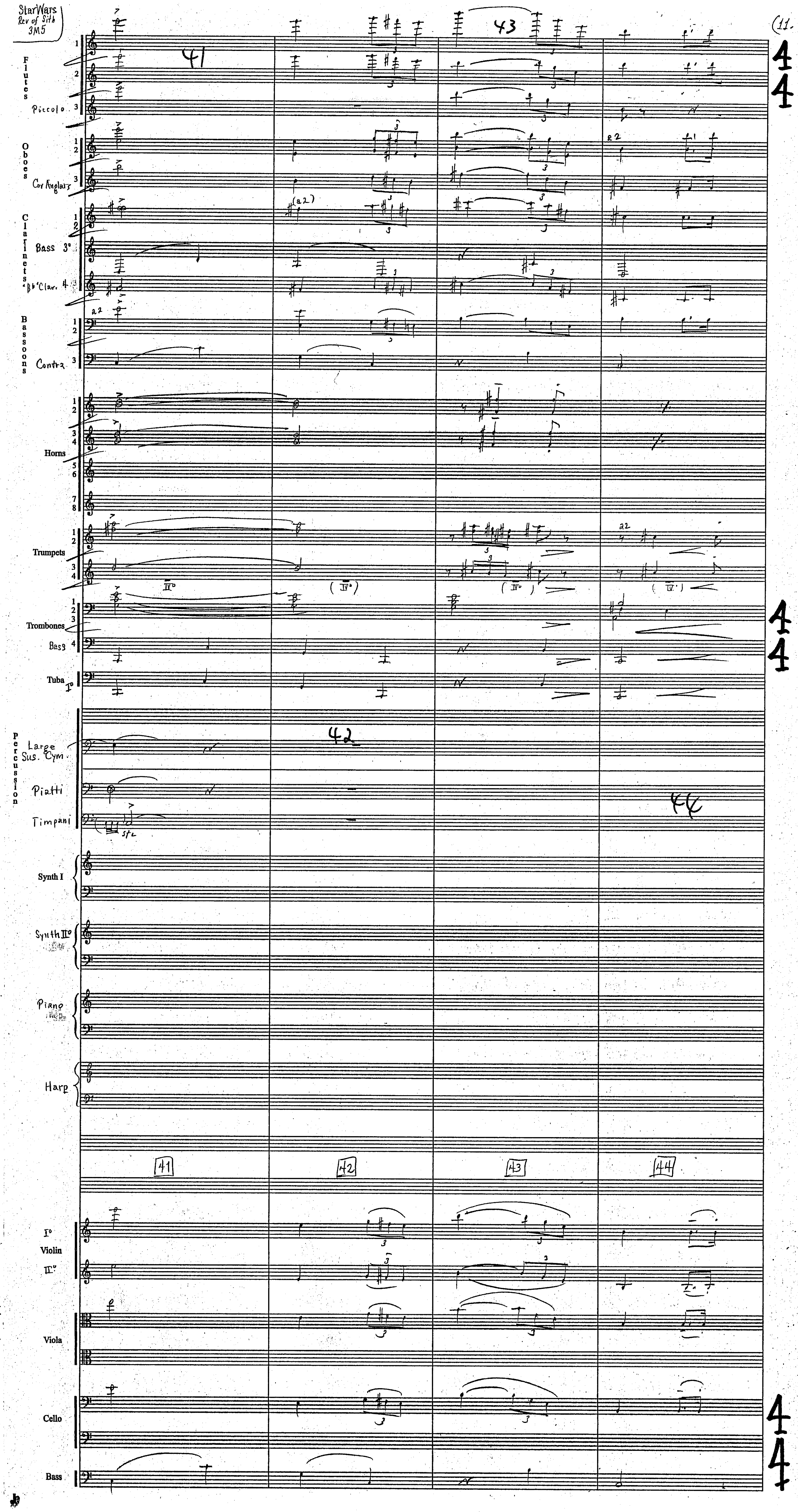

StarWars
Rev of Sith
3M5
(11.
Flutes
Piccolo
Oboes
Cor Anglais
Clarinets
Bass 3°
Bb Clar. 4
Bassoons
Contra
Horns
Trumpets
Trombones
Bass
Tuba
Percussion
Large Sus. Cym
Piatti
Timpani
Synth I
Synth II°
Piano
Harp
41
42
43
44
I°
Violin
II°
Viola
Cello
Bass

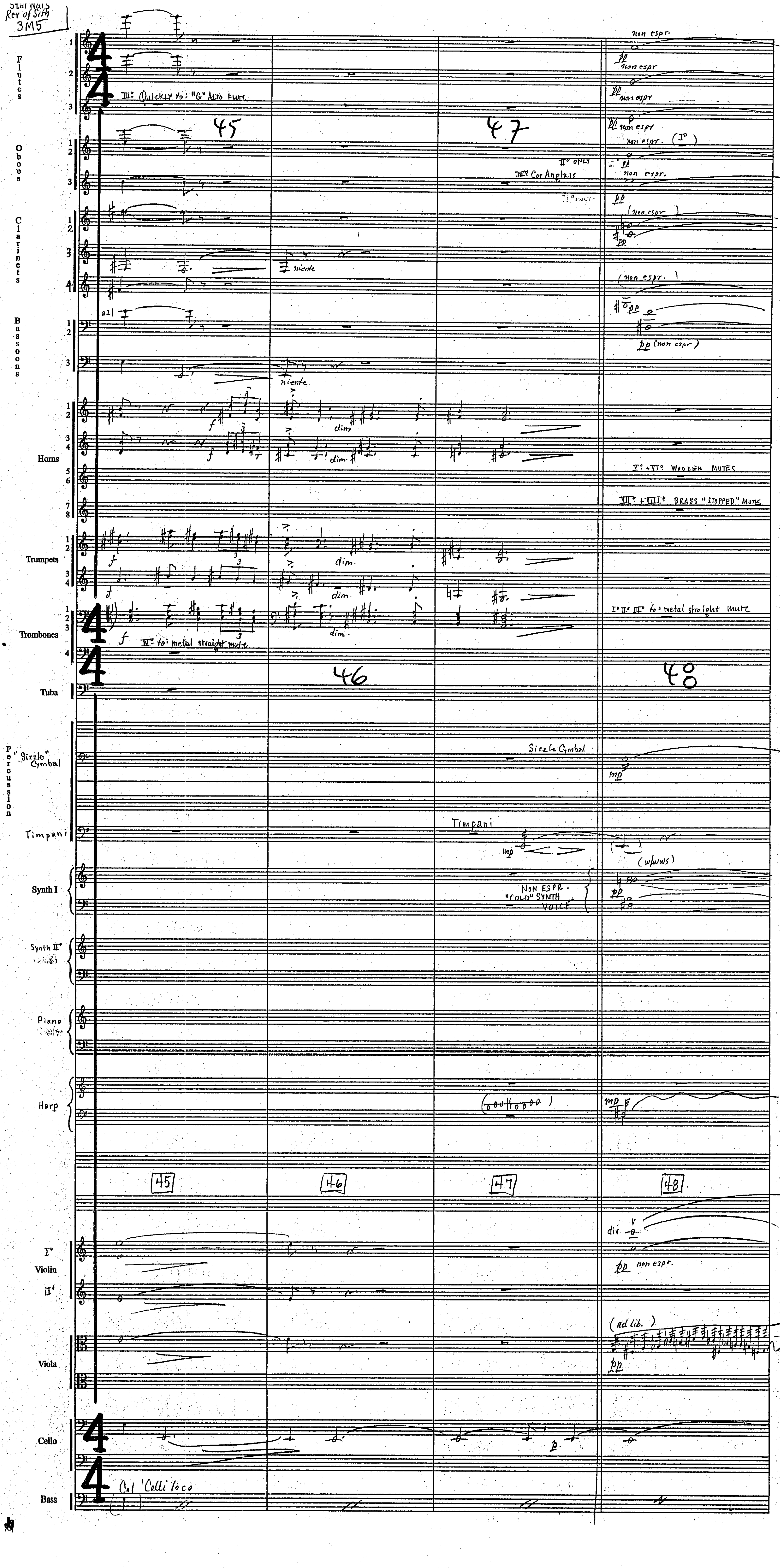
Flutes
Oboes
Clarinets
Bassoons
Horns
Trumpets
Trombones
Tuba
Percussion
"Sizzle" Cymbal
Timpani
Synth I
Synth II°
Piano
Harp
Violin
Viola
Cello
Bass
III°: Quickly to: "G" Alto Flute
non espr.
niente
dim.
f
pp
mp
a2
II° only
III° Cor Anglais
I° + VI° Wooden Mutes
VII° + VIII° Brass "Stopped" Mutes
I° II° III° to: metal straight mute
IV° to: metal straight mute
Sizzle Cymbal
Timpani
(w/ww's)
Non espr. "Cold" Synth voice
div
(ad lib.)
Col 'Celli loco
45
46
47
48

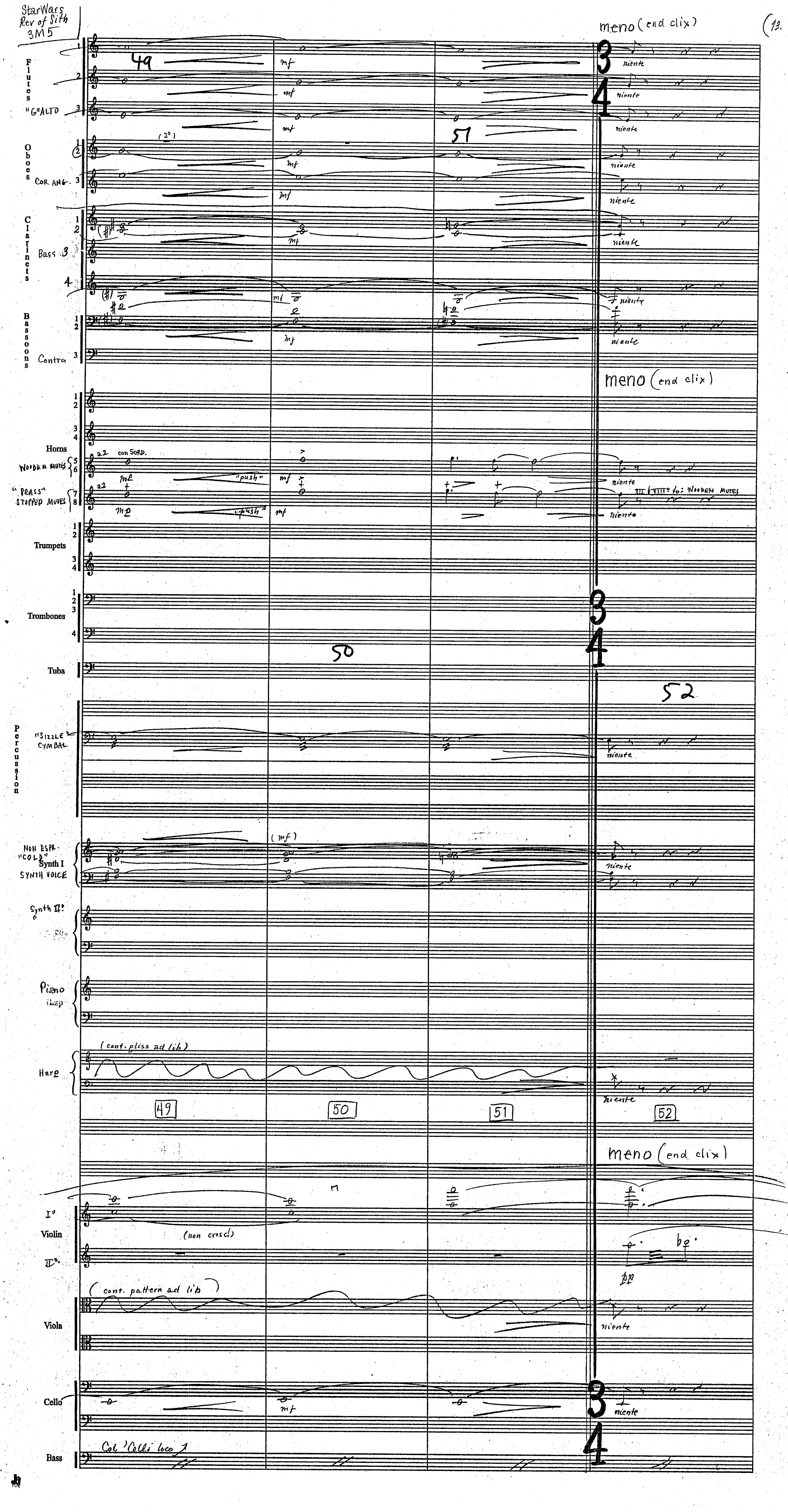
StarWars Rev of Sith 3M5
13.
meno (end clix)
Flutes
"G" ALTO
Oboes
COR ANG.
Clarinets
Bass
Bassoons
Contra
Horns
WOODEN MUTES
"BRASS" STOPPED MUTES
con SORD.
"push"
Trumpets
Trombones
Tuba
Percussion
"SIZZLE" CYMBAL
NON ESPR. "COLD" Synth I
SYNTH VOICE
Synth II
Piano
Harp
(cont. pliss ad lib)
Violin
(non cresc)
Viola
(cont. pattern ad lib)
Cello
Bass
Col 'Celli loco
niente
49
50
51
52

Star Wars
Rev of Sith
3M5

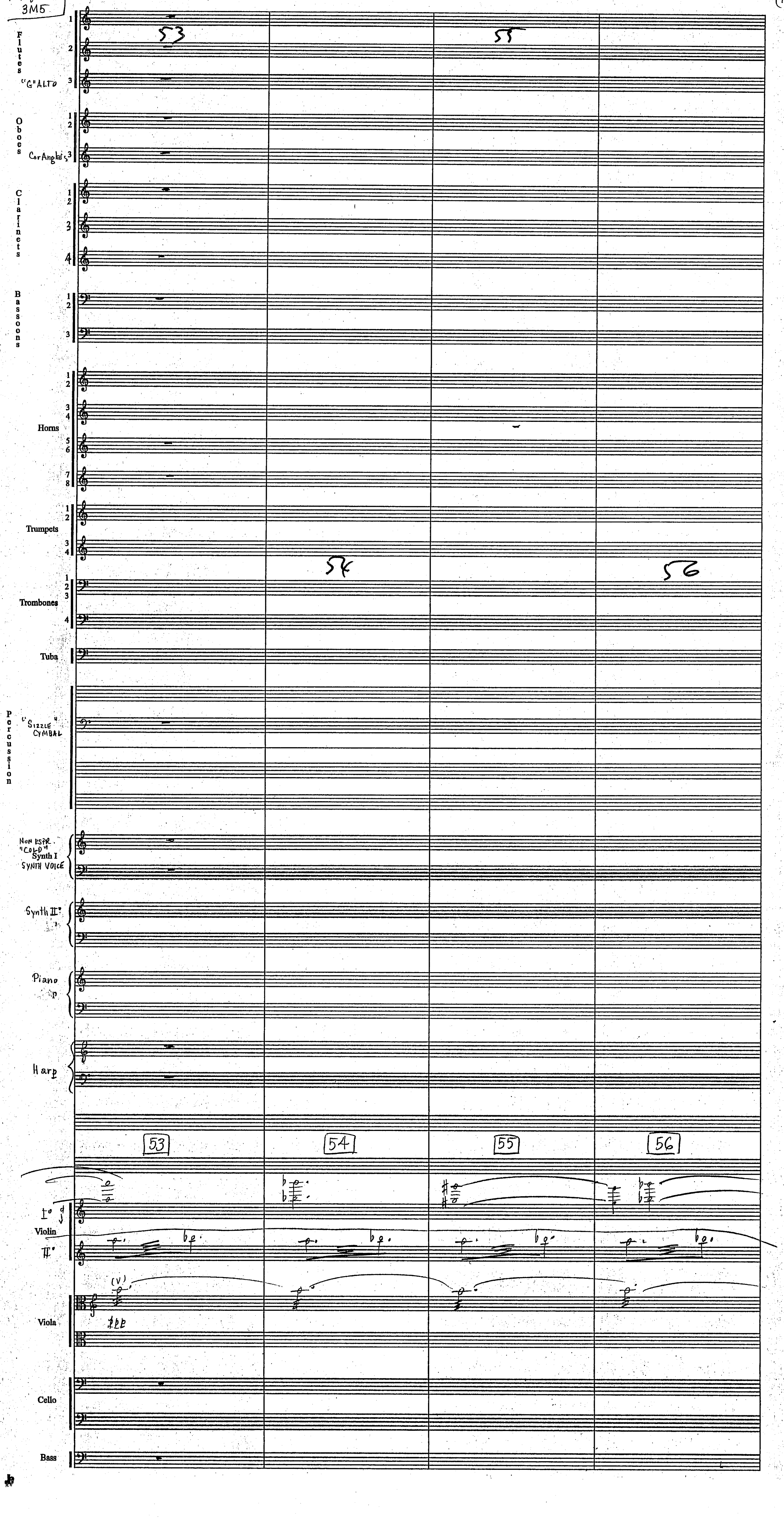

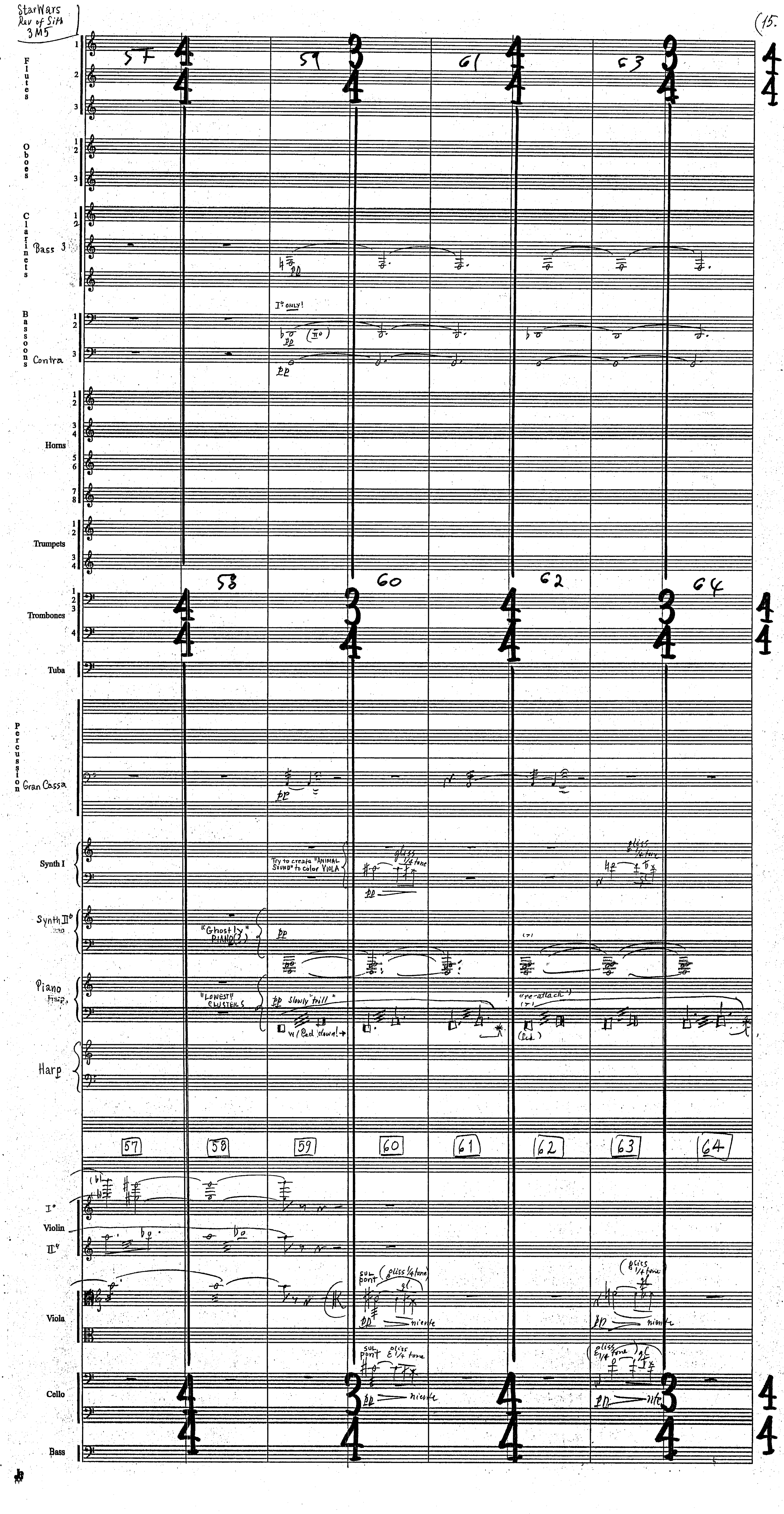

StarWars
Rev of Sith
3M5
15.
Flutes
Oboes
Clarinets
Bass
Bassoons
Contra
I° ONLY!
Horns
Trumpets
Trombones
Tuba
Percussion
Gran Cassa
Synth I
Try to create "ANIMAL SOUND" to color VIOLA
gliss 1/4 tone
Synth II
"Ghostly" PIANO(?)
Piano
"LOWEST!" CLUSTERS
pp Slowly "trill"
w/ Ped 'down'
"re-attack"
Harp
57
58
59
60
61
62
63
64
I°
Violin
II°
sul pont
gliss 1/4 tone
niente
Viola
Cello
Bass

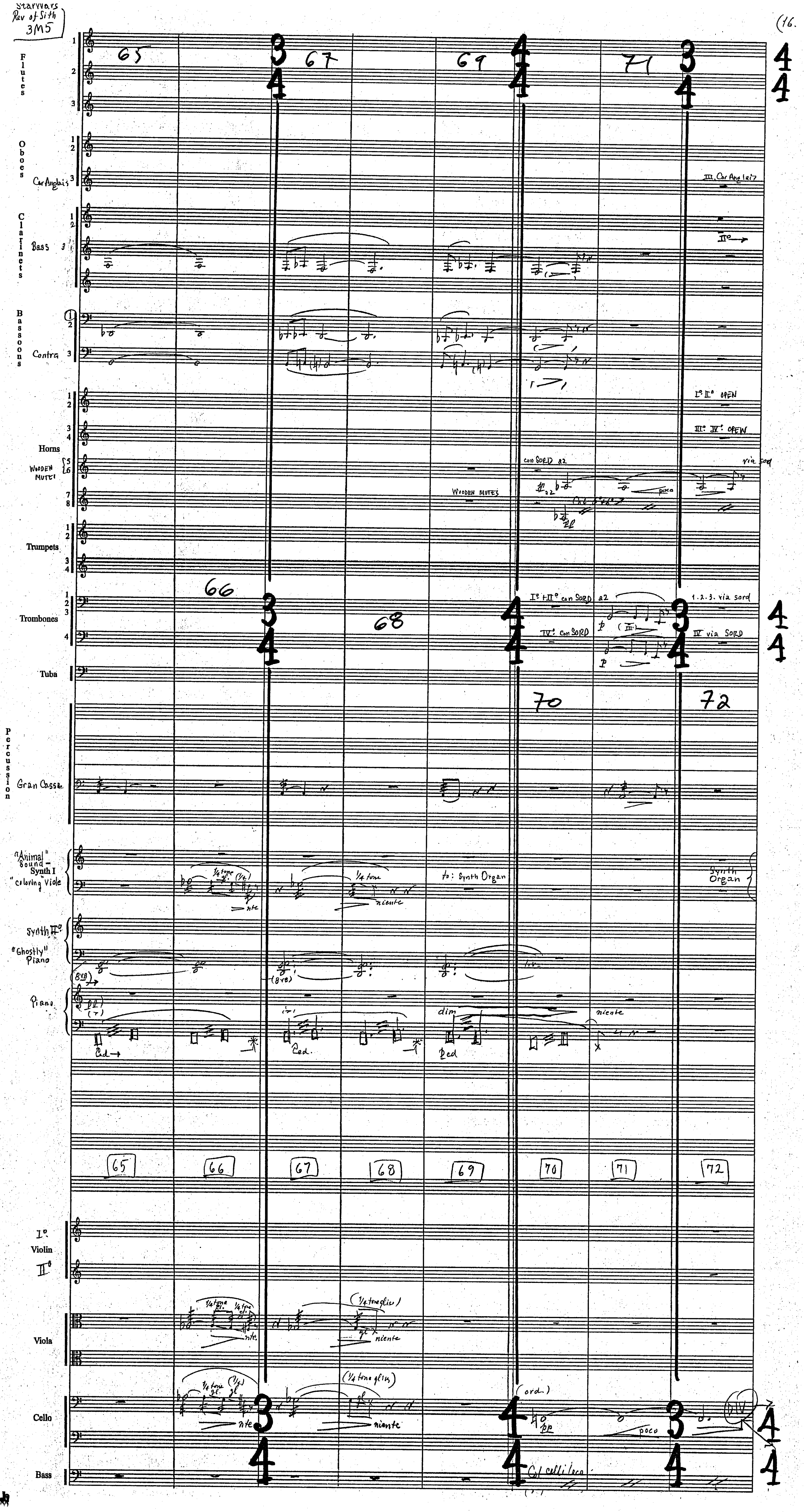

Starwars Rev of Sith 3M5
(16.
Flutes
Oboes
Cor Anglais
Clarinets
Bass
Bassoons
Contra
Horns
WOODEN MUTES
Trumpets
Trombones
Tuba
Percussion
Gran Cassa
"Animal" Sound - Synth I "coloring Viole"
Synth II° "Ghostly" Piano
Piano
I° Violin II°
Viola
Cello
Bass
III Cor Anglais
I° II° OPEN
III° IV° OPEN
con SORD a2
WOODEN MUTES
via sord
I° + II° con SORD a2
IV° con SORD
1.2.3. via sord
IV via SORD
1/4 tone gl.
niente
to: Synth Organ
Synth Organ
dim
Ped
(1/4 tone gliss)
(ord.)
poco
DIV
65
66
67
68
69
70
71
72

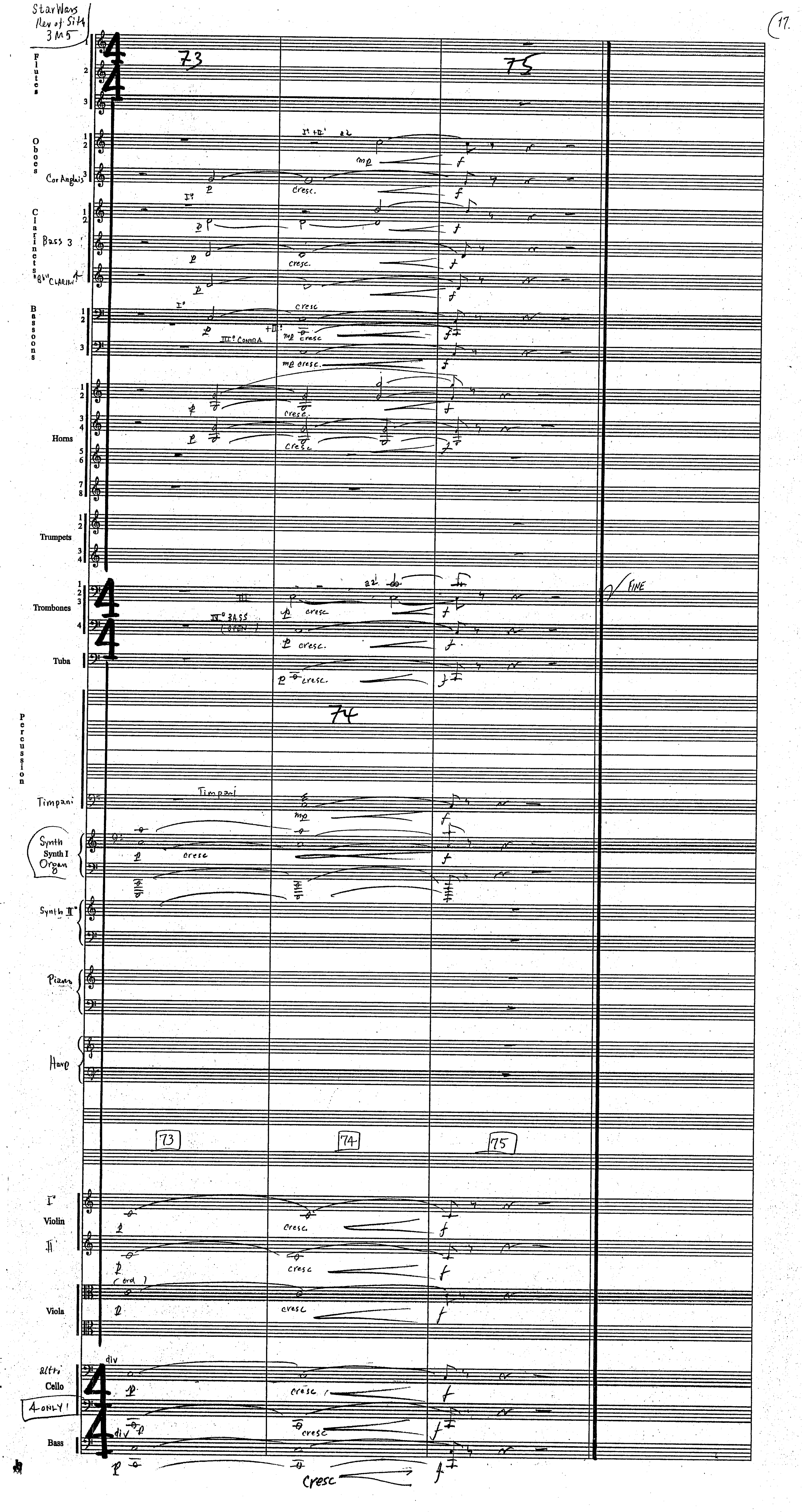
Star Wars Rev of Sith 3M5
17
Flutes
Oboes
Cor Anglais
Clarinets
Bass 3
Bb CLARINET
Bassoons
III° CONTRA
Horns
Trumpets
Trombones
IV° BASS (OPEN)
Tuba
Percussion
Timpani
Synth Synth I Organ
Synth II°
Piano
Harp
Violin
Viola
Cello
4 ONLY!
Bass
73
74
75
cresc.
FINE

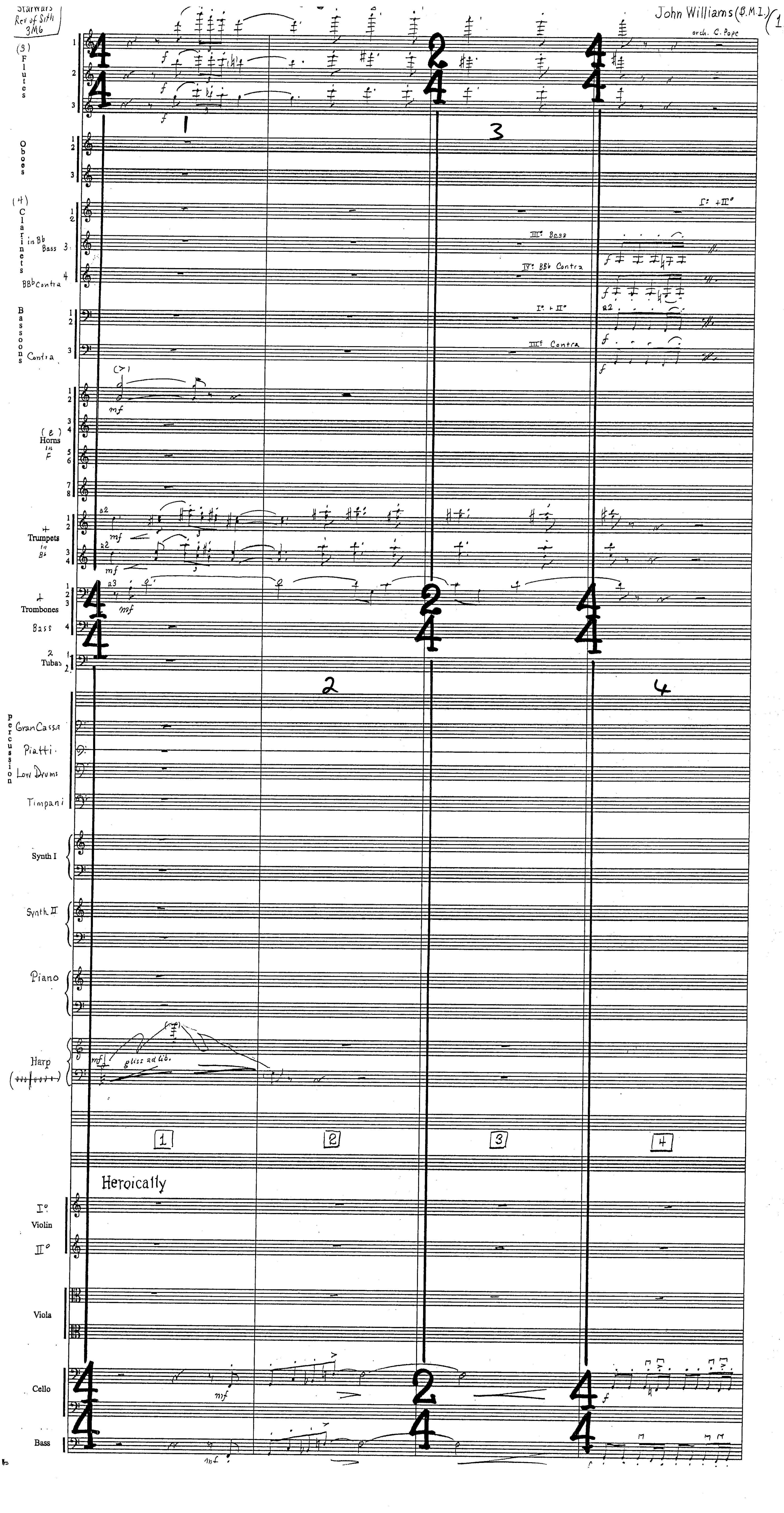

Starwars
Rev of Sith
3M6
John Williams (B.M.I.)
orch. C. Pope
1.
Flutes
Oboes
Clarinets in Bb
Bass
BBb Contra
Bassoons
Contra
Horns in F
Trumpets in Bb
Trombones
Bass
Tubas
Percussion
Gran Cassa
Piatti
Low Drums
Timpani
Synth I
Synth II
Piano
Harp
gliss ad lib.
Heroically
Violin
Viola
Cello
Bass
III: Bass
IV: BBb Contra
I: + II:
III: Contra
I: + II:

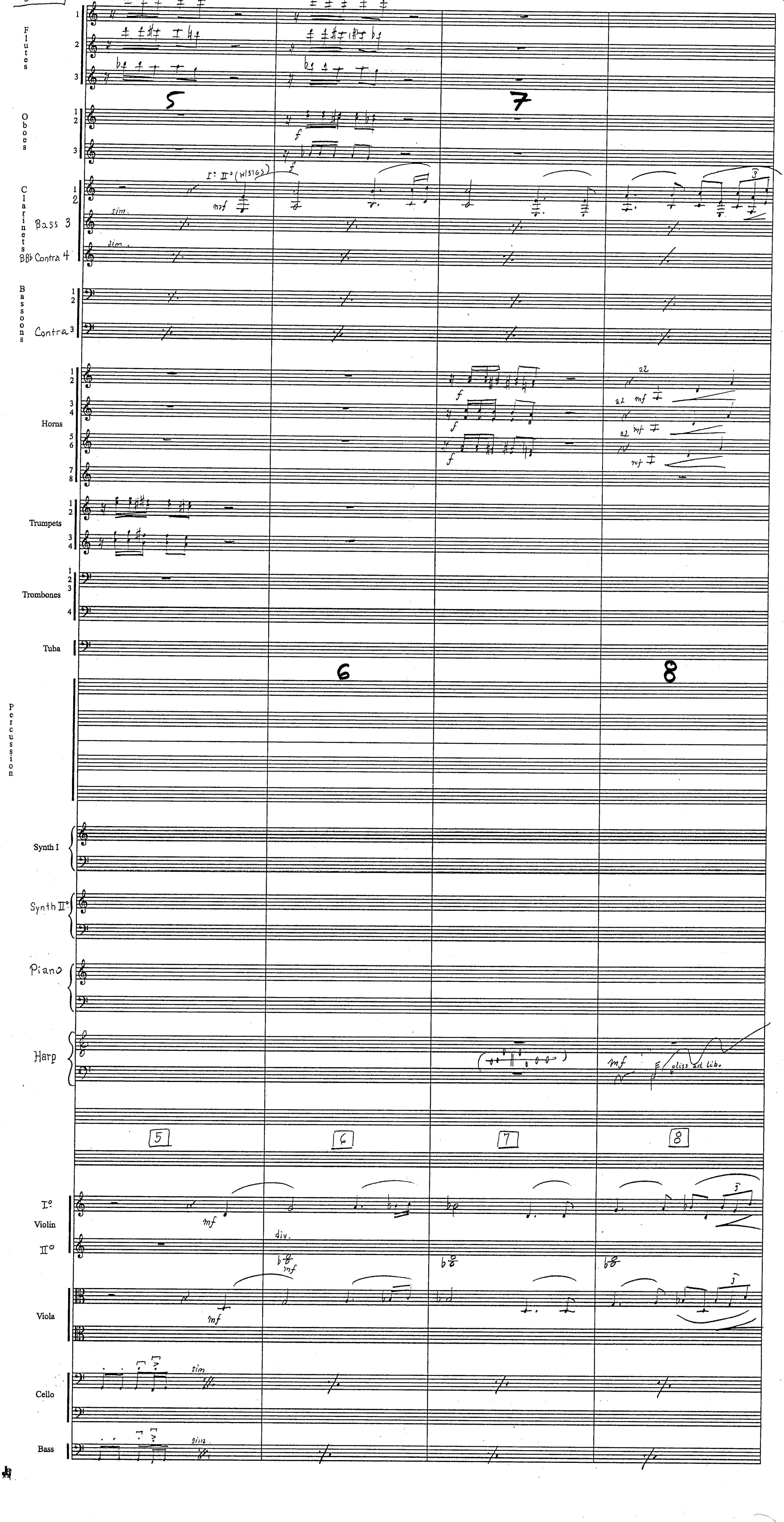
Flutes
Oboes
Clarinets
Bass 3
B♭ Contra 4
Bassoons
Contra 3
Horns
Trumpets
Trombones
Tuba
Percussion
Synth I
Synth II°
Piano
Harp
I°
Violin
II°
Viola
Cello
Bass
5
6
7
8
I° II° (w/ 5TGS)
sim.
mf
f
a2
div.
gliss ad lib.

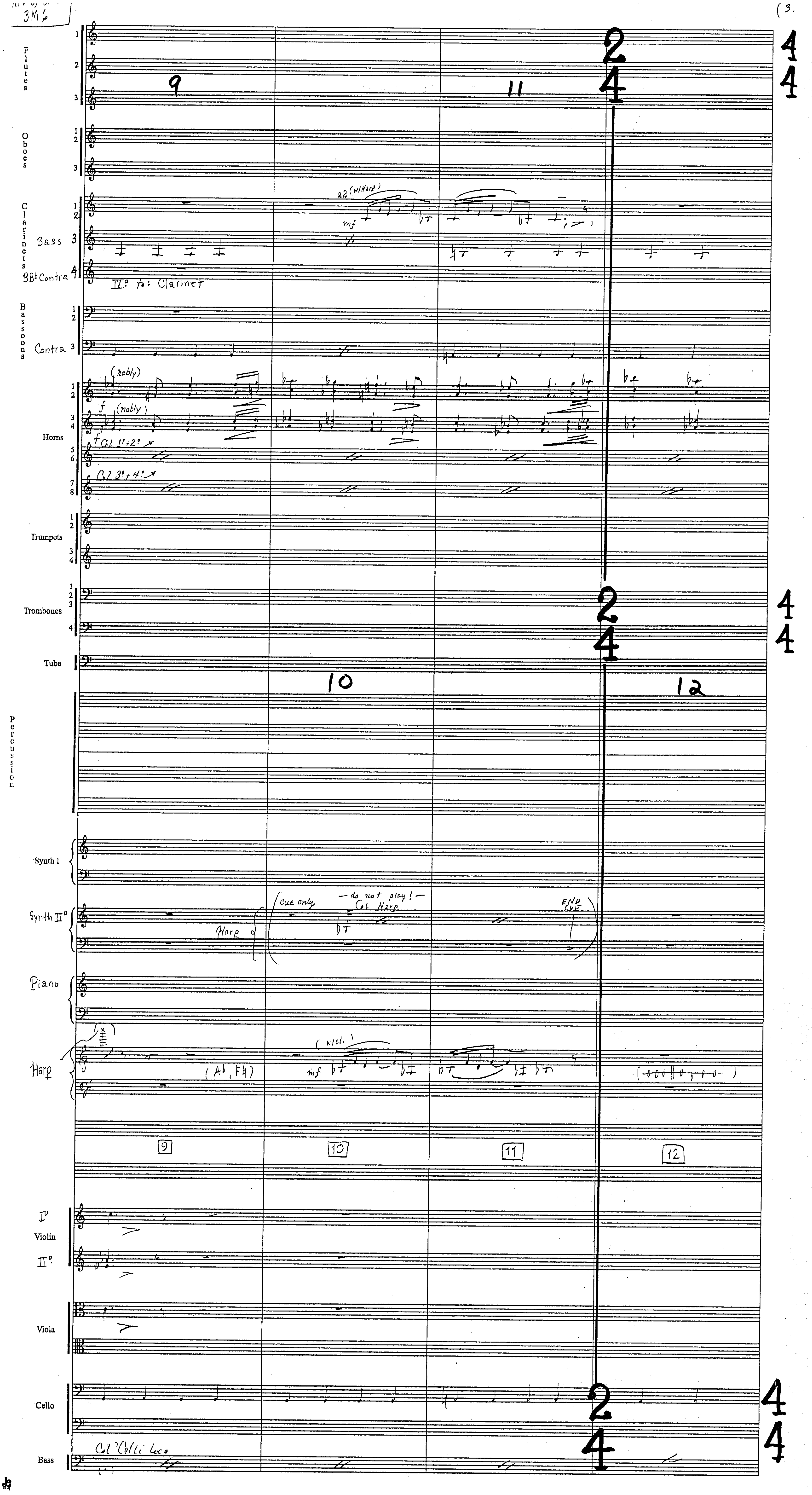

3M6
(3.
Flutes
Oboes
Clarinets
Bass
BB♭ Contra
IV° to: Clarinet
Bassoons
Contra
Horns
(nobly)
Trumpets
Trombones
Tuba
Percussion
Synth I
Synth II°
Harp
cue only
— do not play! —
Col Harp
END CUE
Piano
Harp
(A♭, F♮)
(w/cl.)
9
10
11
12
I°
Violin
II°
Viola
Cello
Bass
Col Celli loco

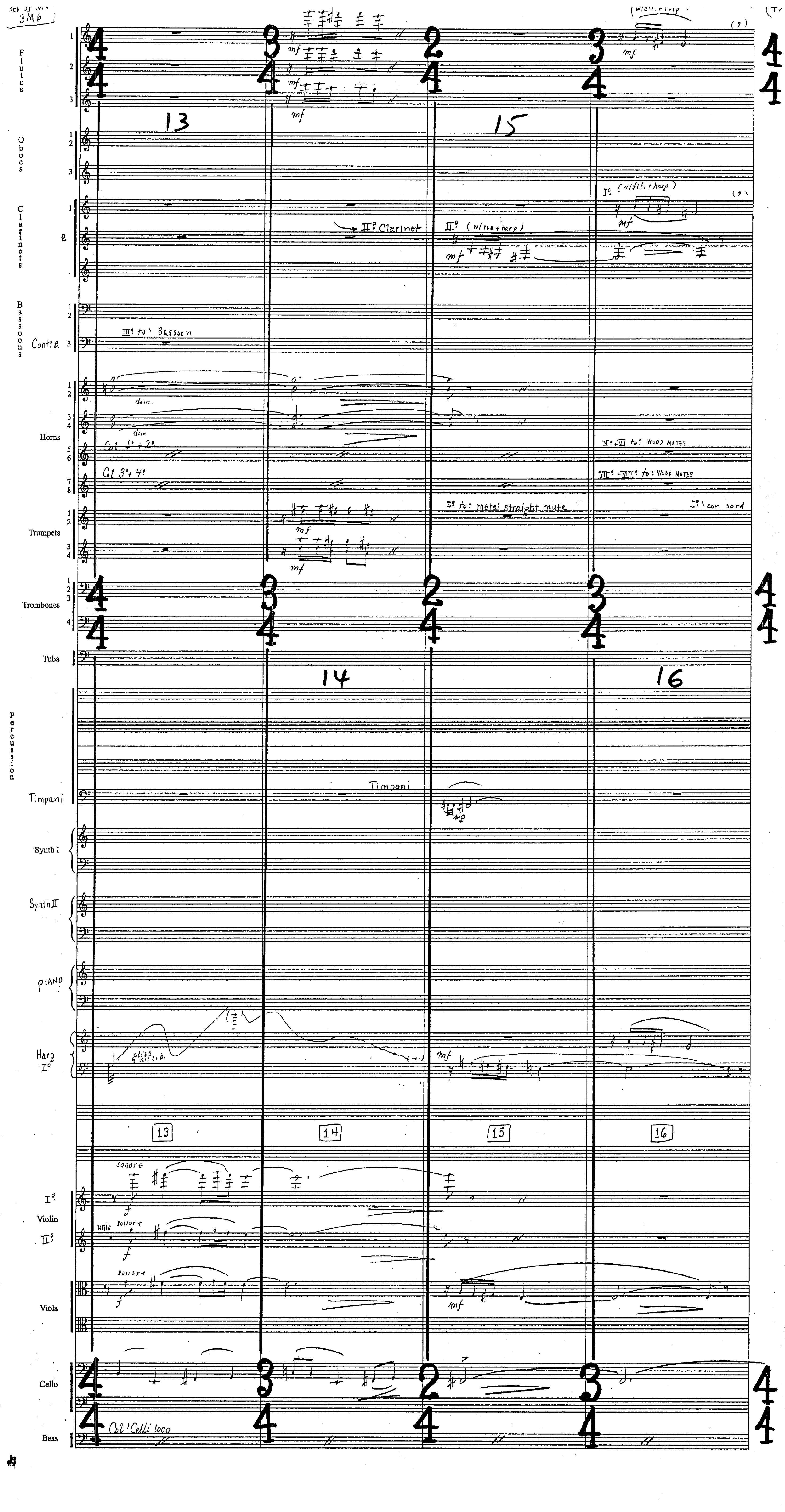
3M6
Flutes
Oboes
Clarinets
II° Clarinet
I° (w/flt. + harp)
Bassoons
Contra
III° to: Bassoon
Horns
dim.
Col 1° + 2°
Col 3° + 4°
V° + VI° to: WOOD MUTES
VII° + VIII° to: WOOD MUTES
Trumpets
I° to: metal straight mute
I°: con sord
Trombones
Tuba
Percussion
Timpani
Synth I
Synth II
PIANO
Harp I°
gliss
13
14
15
16
Violin
I°
II°
unis
sonore
Viola
Cello
Bass
Col' Celli loco

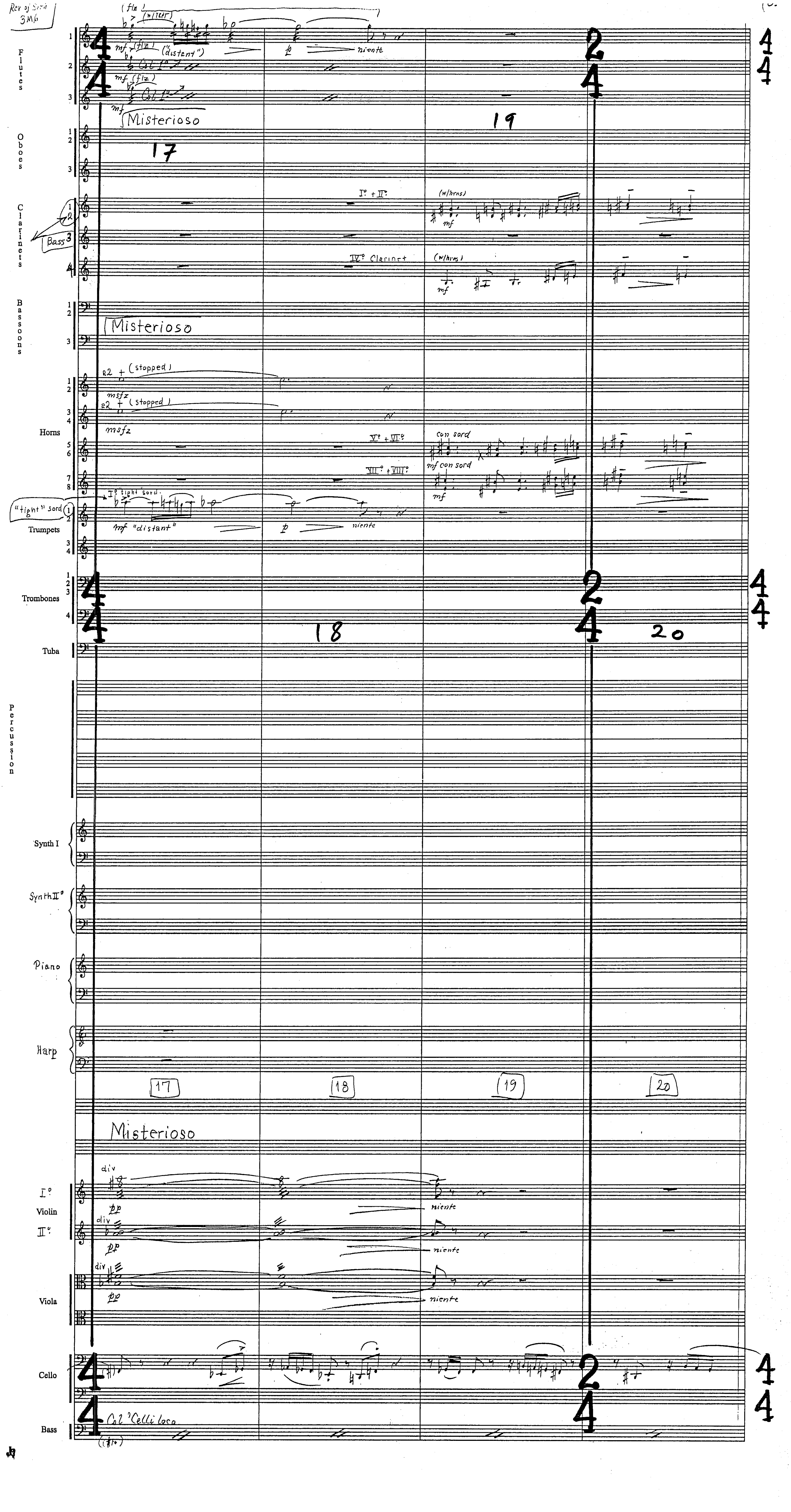

Rev aj Sind 3M6
Flutes
Oboes
Clarinets
Bass
Bassoons
Horns
Trumpets
"tight" sord
Trombones
Tuba
Percussion
Synth I
Synth II°
Piano
Harp
Violin
Viola
Cello
Bass
Misterioso
17
18
19
20
(distant")
niente
mf "distant"
(stopped)
msfz
con sord
mf con sord
(w/hrns)
IV° Clarinet
V° + VI°
VII° + VIII°
I° + II°
div
pp
Col 'Celli loco

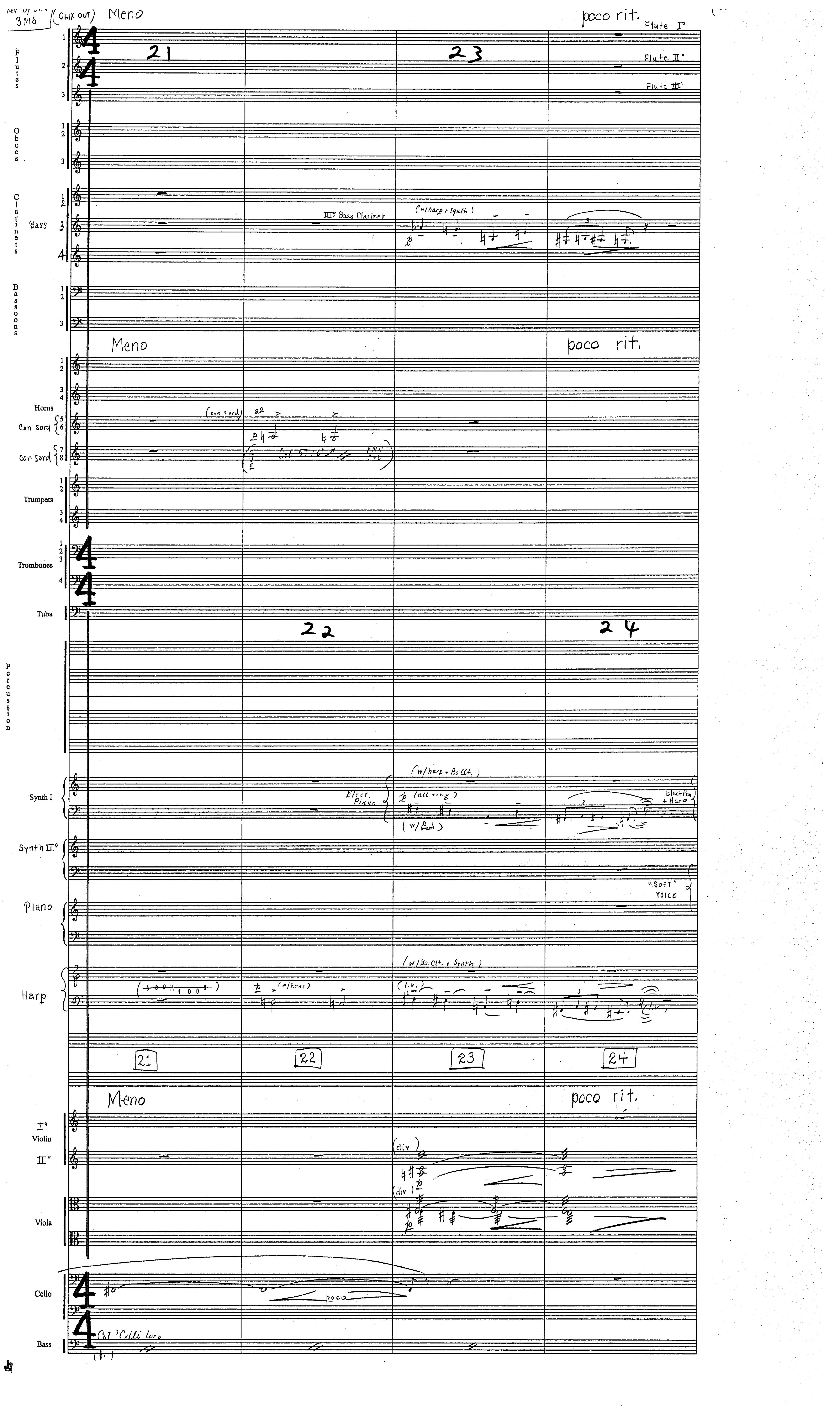

3M6
(CHX OUT)
Meno
poco rit.
Flute I°
Flute II°
Flute III°
21
23
Flutes
Oboes
Clarinets
Bass
III° Bass Clarinet
(w/harp + synth)
Bassoons
Horns
Con Sord
con sord
(con sord)
a2
Trumpets
Trombones
Tuba
22
24
Percussion
Synth I
(w/harp + Bs Clt.)
Elect. Piano
(all ring)
(w/ Ped)
Elect Pno + Harp
Synth II°
"SOFT" VOICE
Piano
Harp
(w/Bs. Clt. + Synth)
(w/hrns)
(l.v.)
21
22
23
24
Violin
I°
II°
(div)
Viola
Cello
poco
Bass
Col 'Celli loco

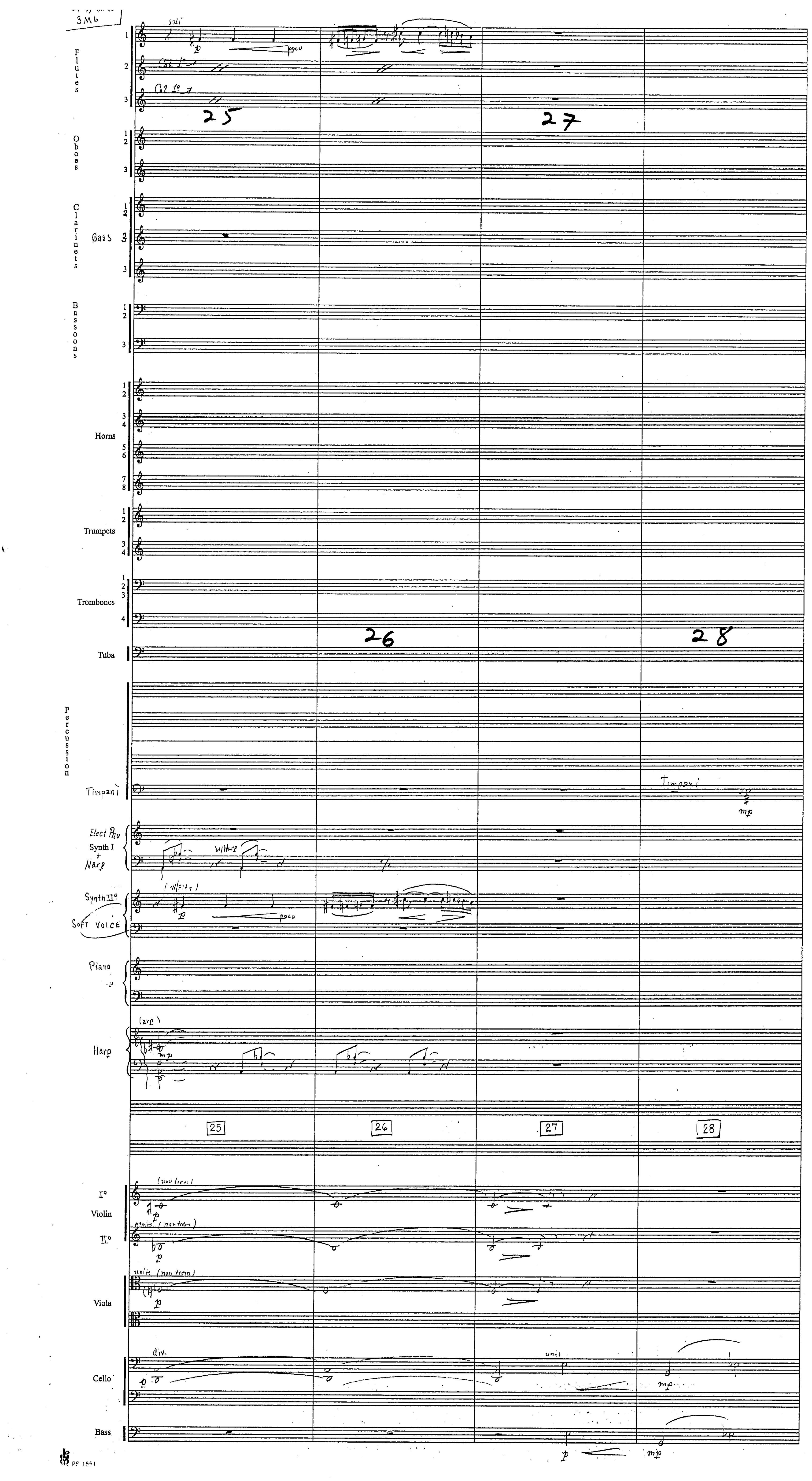

3M6
Flutes
soli
poco
Oboes
Clarinets
Bass
Bassoons
Horns
Trumpets
Trombones
Tuba
Percussion
Timpani
Elect Pno
Synth I + Harp
w/Harp
Synth II
Soft Voice
(w/Flts)
Piano
Harp
(arp)
25
26
27
28
Violin I
Violin II
(non trem)
unis (non trem)
Viola
Cello
div.
unis
Bass

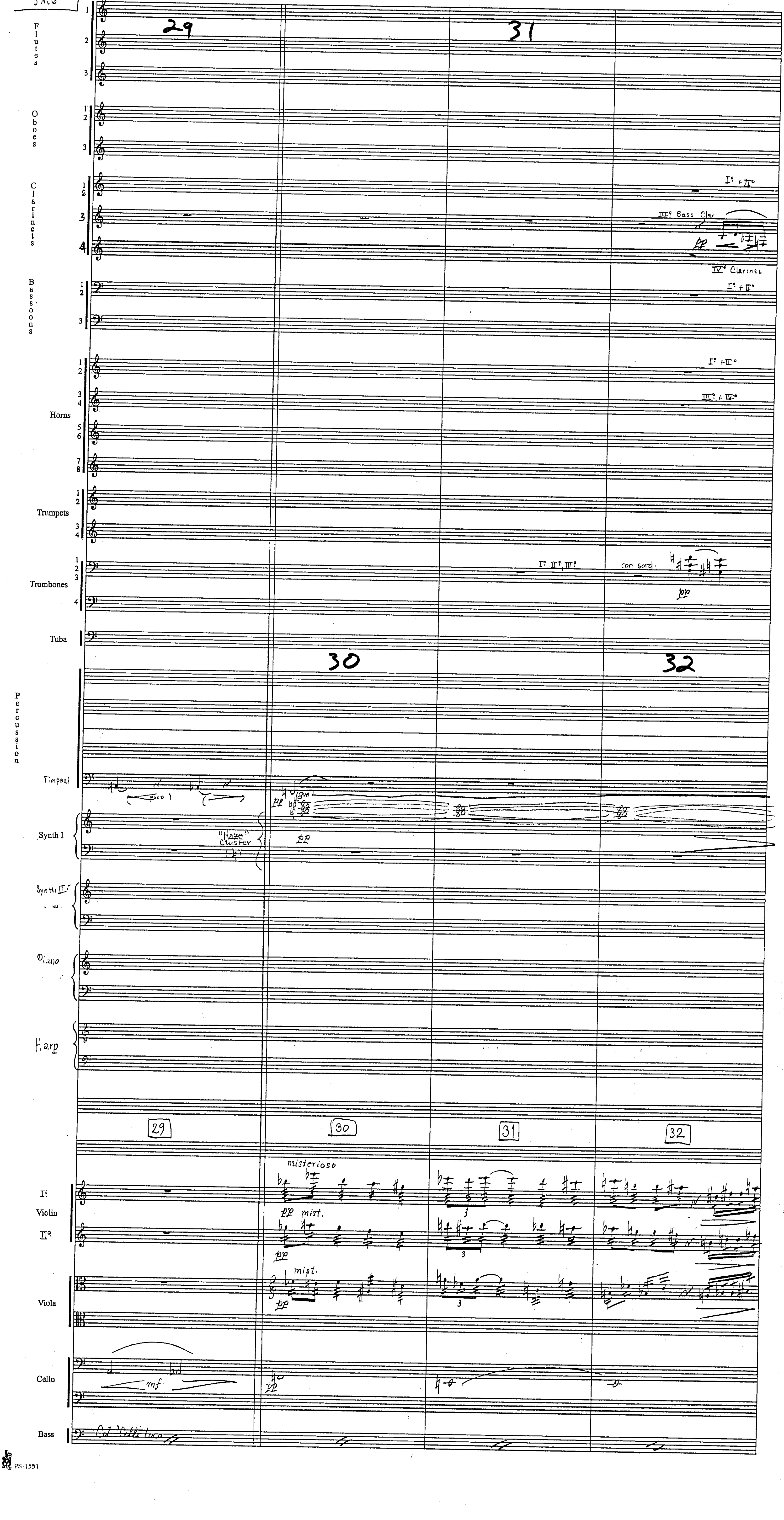
29
31
30
32
Flutes
Oboes
Clarinets
Bassoons
Horns
Trumpets
Trombones
Tuba
Percussion
Timpani
Synth I
Synth II
Piano
Harp
Violin
Viola
Cello
Bass
I° + II°
III° Bass Clar
IV° Clarinet
III° + IV°
I°, II°, III°
con sord.
pp
"Haze" cluster
misterioso
mist.
mf
Col 'Celli loco
PS-1551

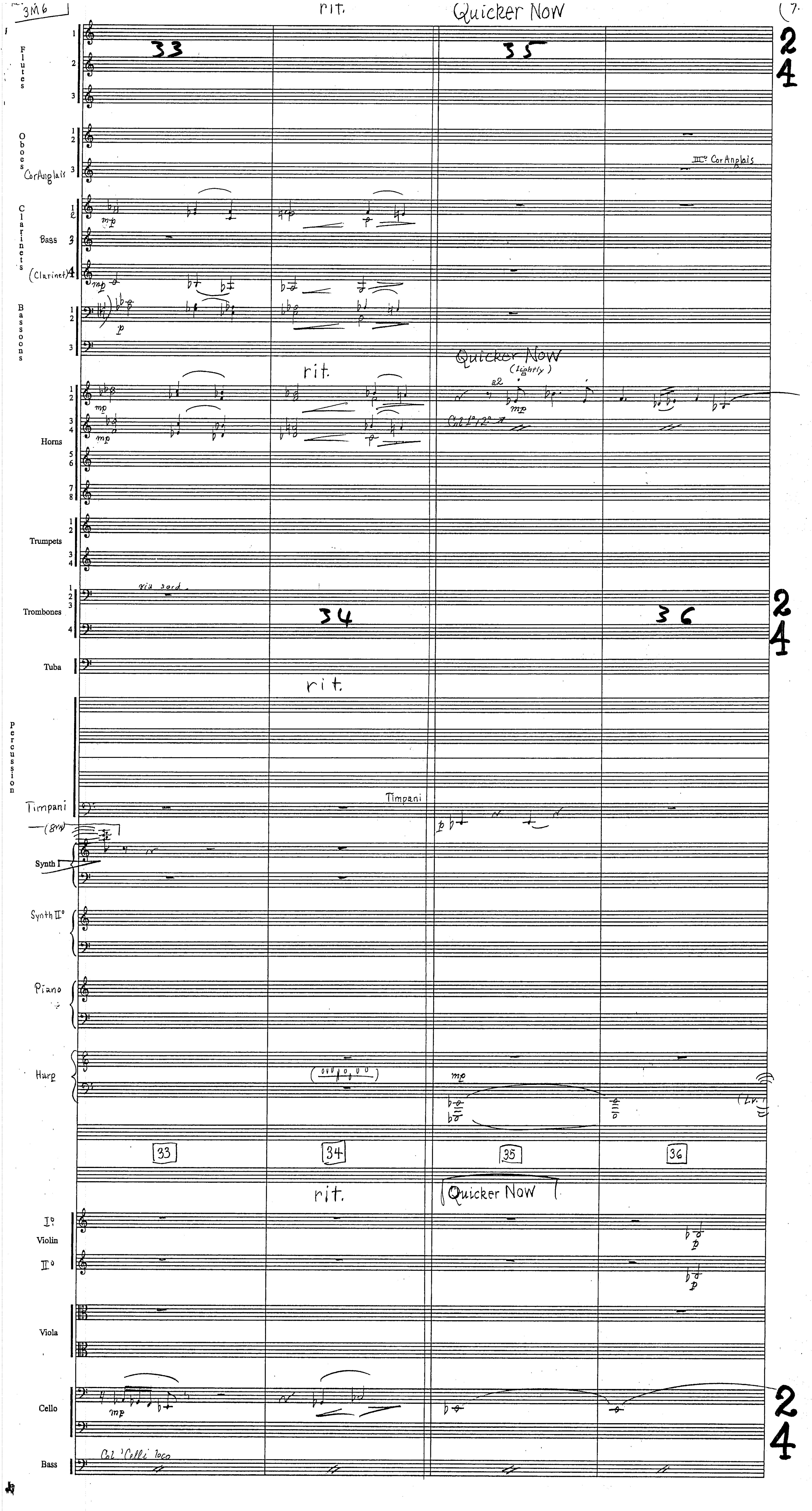
rit.
Quicker Now
33
35
Flutes
Oboes
Cor Anglais
III° Cor Anglais
Clarinets
Bass
(Clarinet)
Bassoons
rit.
Quicker Now
(lightly)
a2
Col 1°/2°
Horns
Trumpets
via sord.
Trombones
34
36
Tuba
rit.
Percussion
Timpani
Timpani
Synth I
Synth II°
Piano
Harp
L.v.
33
34
35
36
rit.
Quicker Now
Violin
Viola
Cello
Bass
Col 'Celli loco

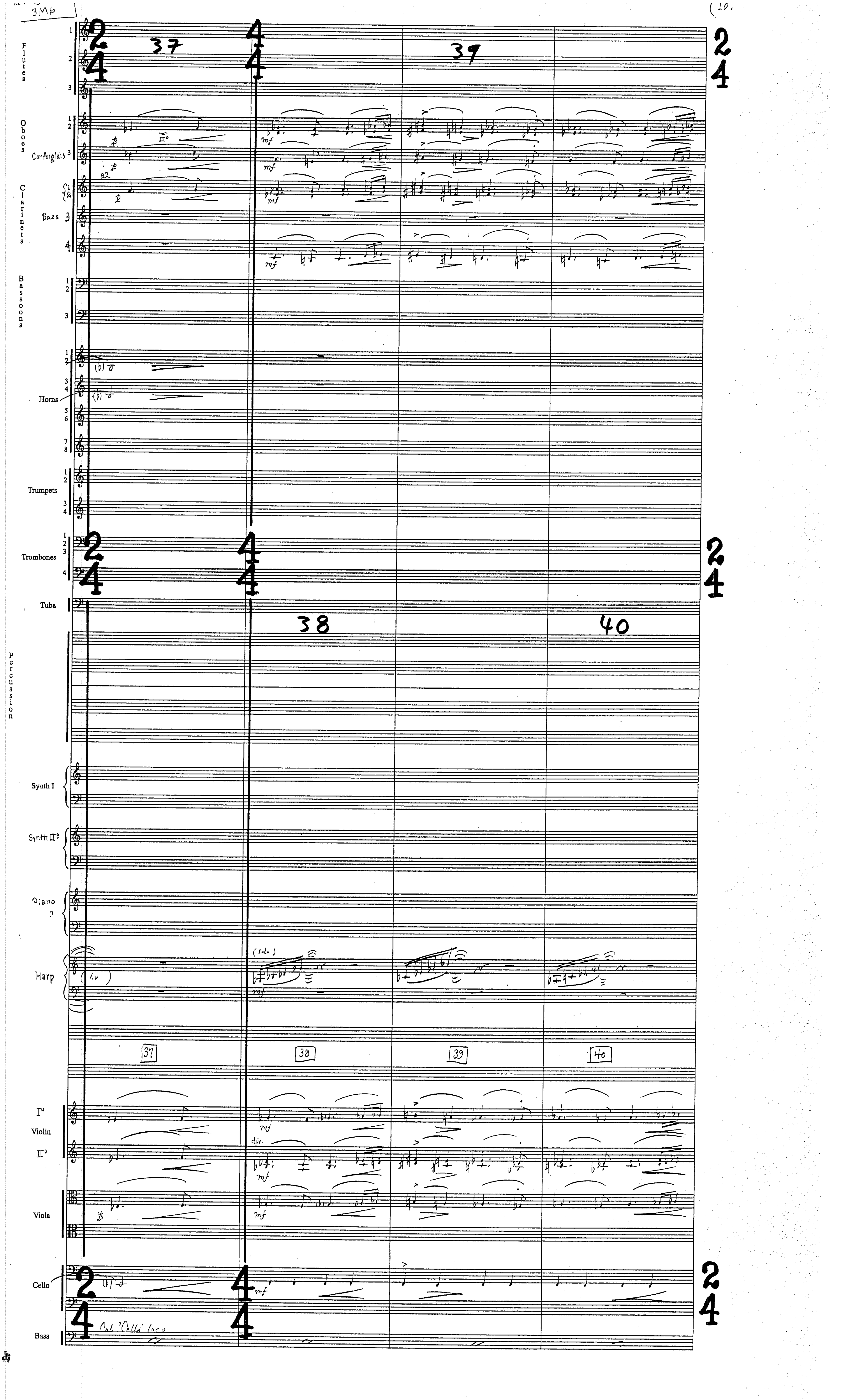
3Mb
(10.
Flutes
Oboes
Cor Anglais
Clarinets
Bass
Bassoons
Horns
Trumpets
Trombones
Tuba
Percussion
Synth I
Synth II°
Piano
Harp
(solo)
l.v.
Violin I°
Violin II°
div.
Viola
Cello
Bass
Col 'Celli' loco
37
38
39
40
mf
p
a2

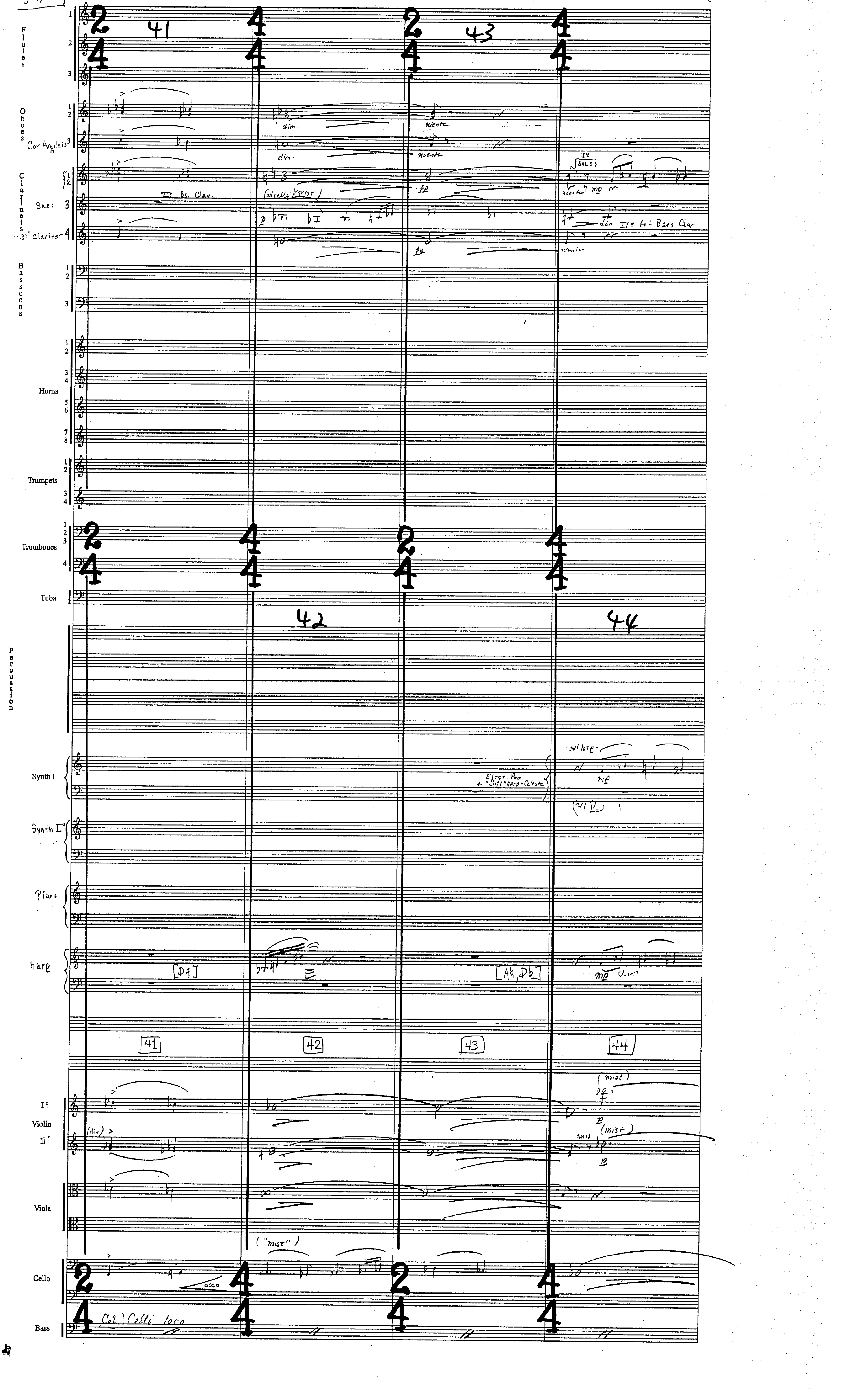
Flutes
Oboes
Cor Anglais
Clarinets
Bass
3rd Clarinet
Bassoons
Horns
Trumpets
Trombones
Tuba
Percussion
Synth I
Synth II
Piano
Harp
Violin
Viola
Cello
Bass
41
42
43
44
dim.
niente
III Bs. Clar.
(w/celli)(mist)
pp
SOLO
mp
IV & L Bass Clar.
w/ harp
Elect. Pno + "Soft" Harp + Celeste
(w/ Ped)
[D♮]
[A♮, D♭]
(div)
(mist)
unis
("mist")
poco
Col Celli loco

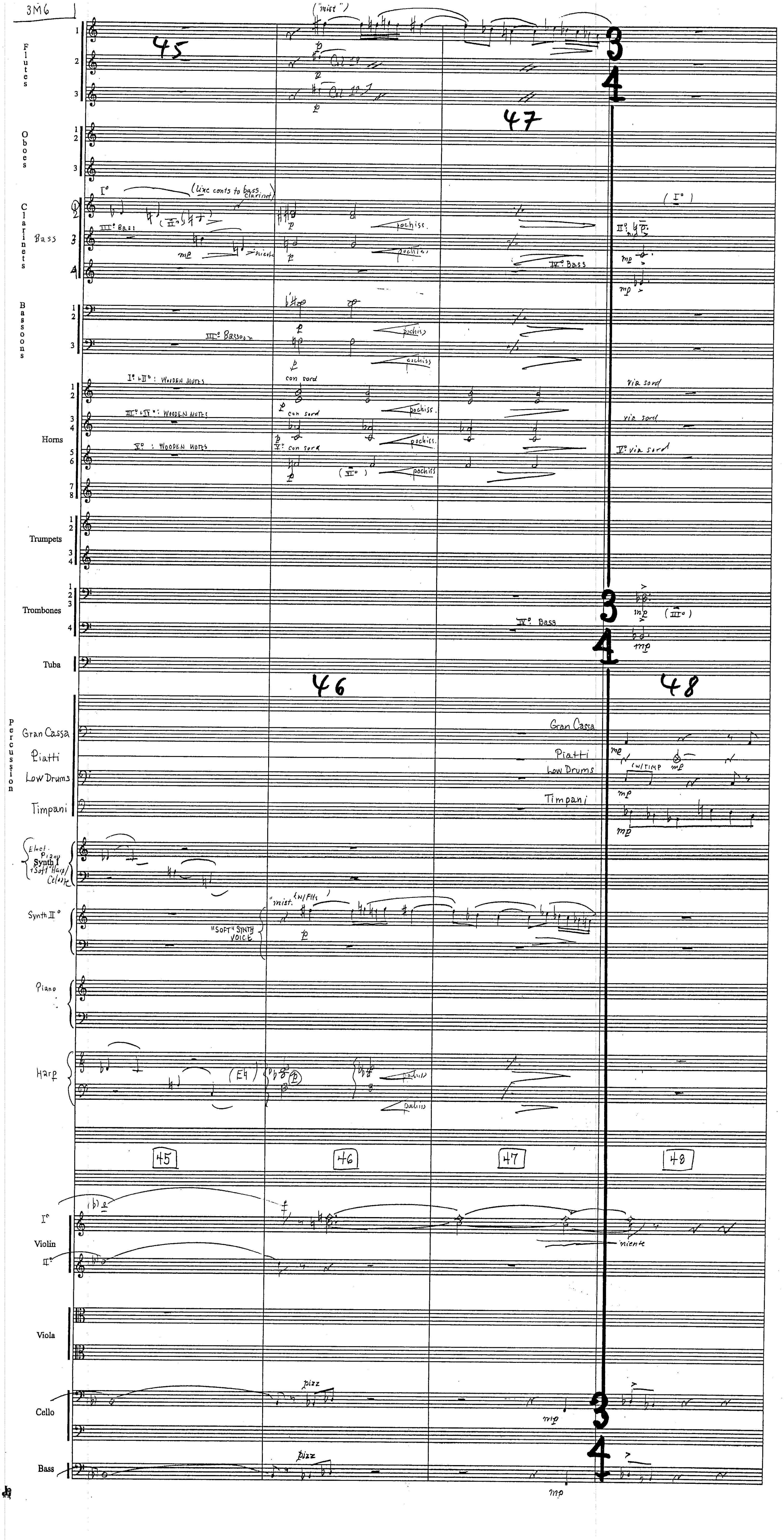
Flutes
Oboes
Clarinets
Bass
Bassoons
Horns
Trumpets
Trombones
Tuba
Percussion
Gran Cassa
Piatti
Low Drums
Timpani
Elect. Piano Synth I + Soft Harp / Celeste
Synth II°
Piano
Harp
Violin
Viola
Cello
Bass
45
46
47
48
"mist"
(line conts to bass clarinet)
III° Bass
IV° Bass
niente
pochiss.
III° Bassoon
I°+II°: WOODEN MUTES
III°+IV°: WOODEN MUTES
V°: WOODEN MUTES
con sord
via sord
"SOFT" SYNTH VOICE
"mist. (w/ Flts)"
w/ TIMP
pizz
mp
mf
p

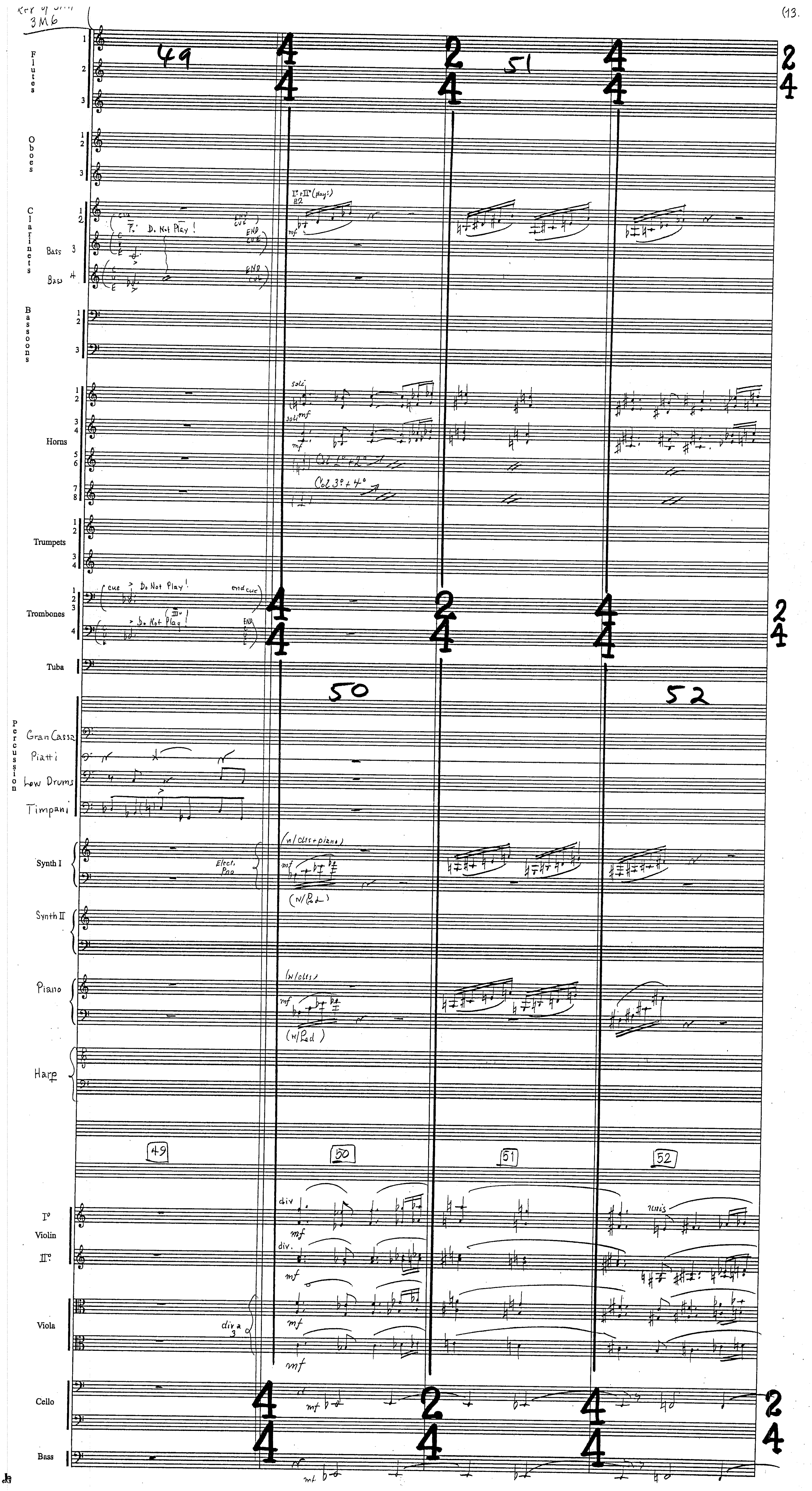

3M6
(13.
Flutes
Oboes
Clarinets
Bass
cue
Do Not Play!
END cue
Bassoons
Horns
soli
Col 1° + 2°
Col 3° + 4°
Trumpets
Trombones
Do Not Play!
end cue
Tuba
Percussion
Gran Cassa
Piatti
Low Drums
Timpani
Synth I
(w/ clts + piano)
Elect. Pno
(w/ Ped)
Synth II
Piano
(w/ clts)
Harp
49
50
51
52
I° Violin II°
div
div.
unis
Viola
div a 3
Cello
Bass

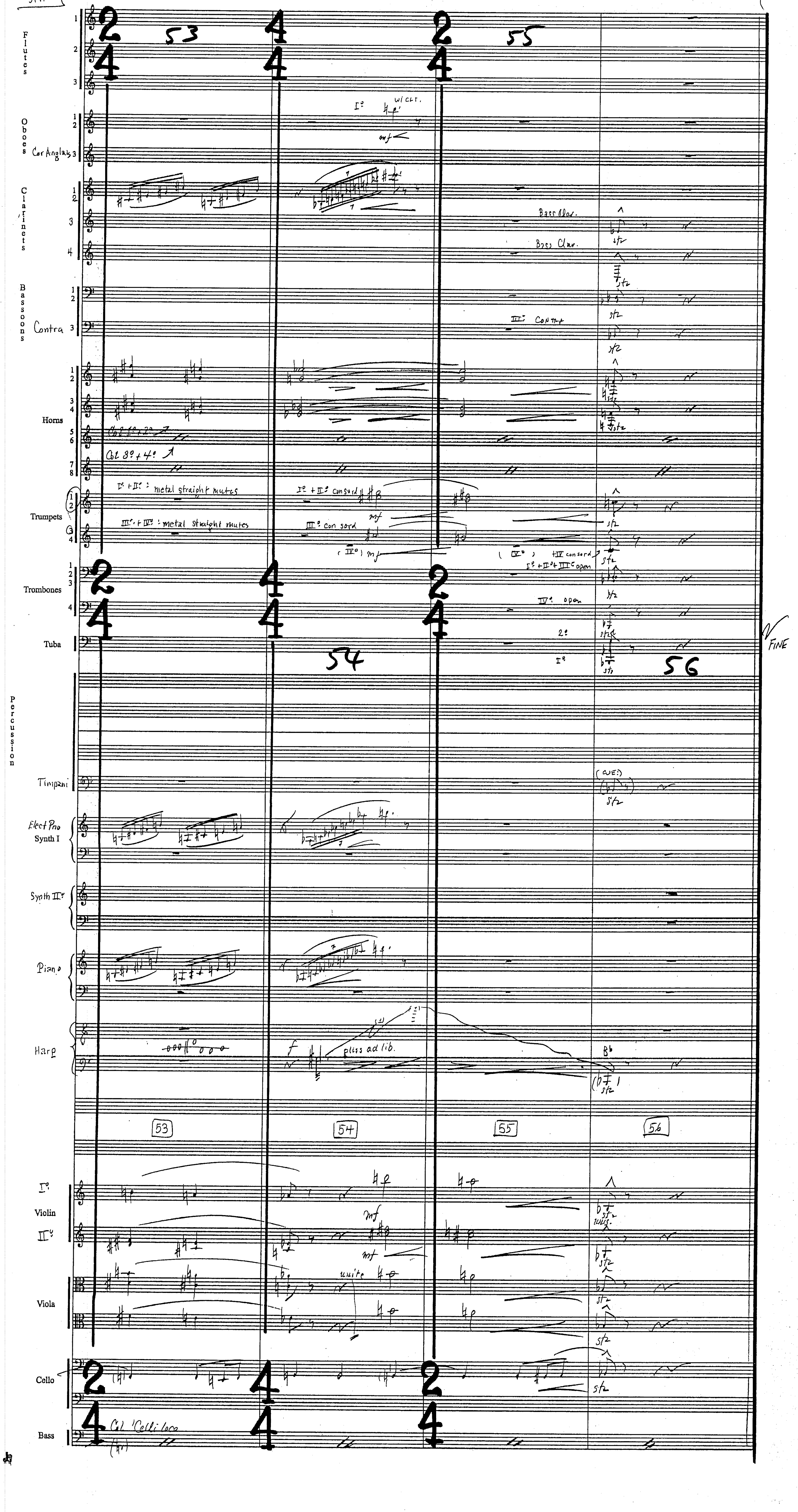
Flutes
Oboes
Cor Anglais
Clarinets
Bassoons
Contra
Horns
Trumpets
Trombones
Tuba
Percussion
Timpani
Elect Pno
Synth I
Synth II
Piano
Harp
Violin
Viola
Cello
Bass
53
54
55
56
w/ clt.
Bass Clar.
III: Contra
metal straight mutes
con sord
open
gliss ad lib.
unite
FINE

Star Wars
Revenge of the Sith

3M7 - "Riding the Lizard"

John Williams (B.M.I.)
orch. Conrad Pope

1.

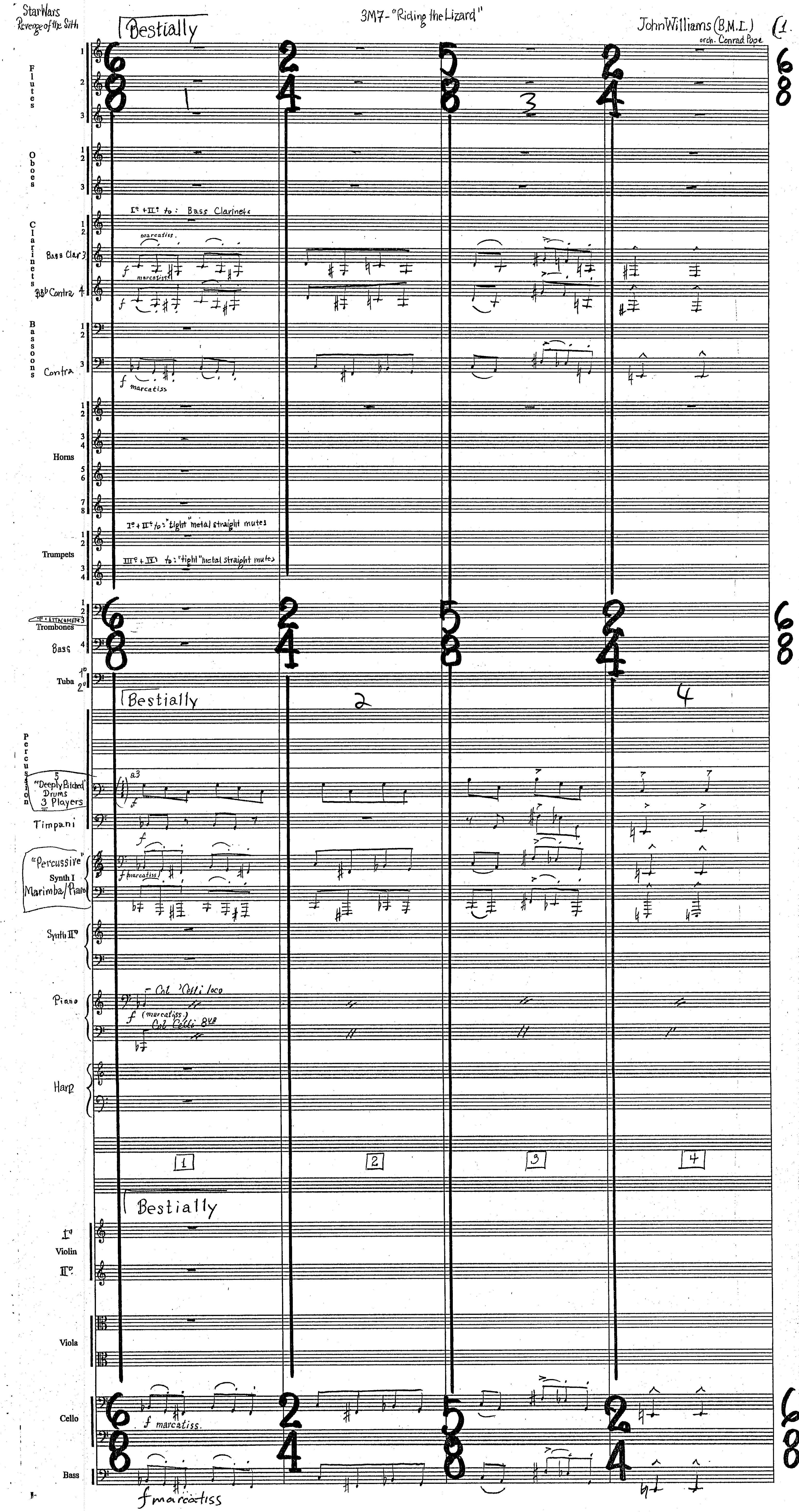

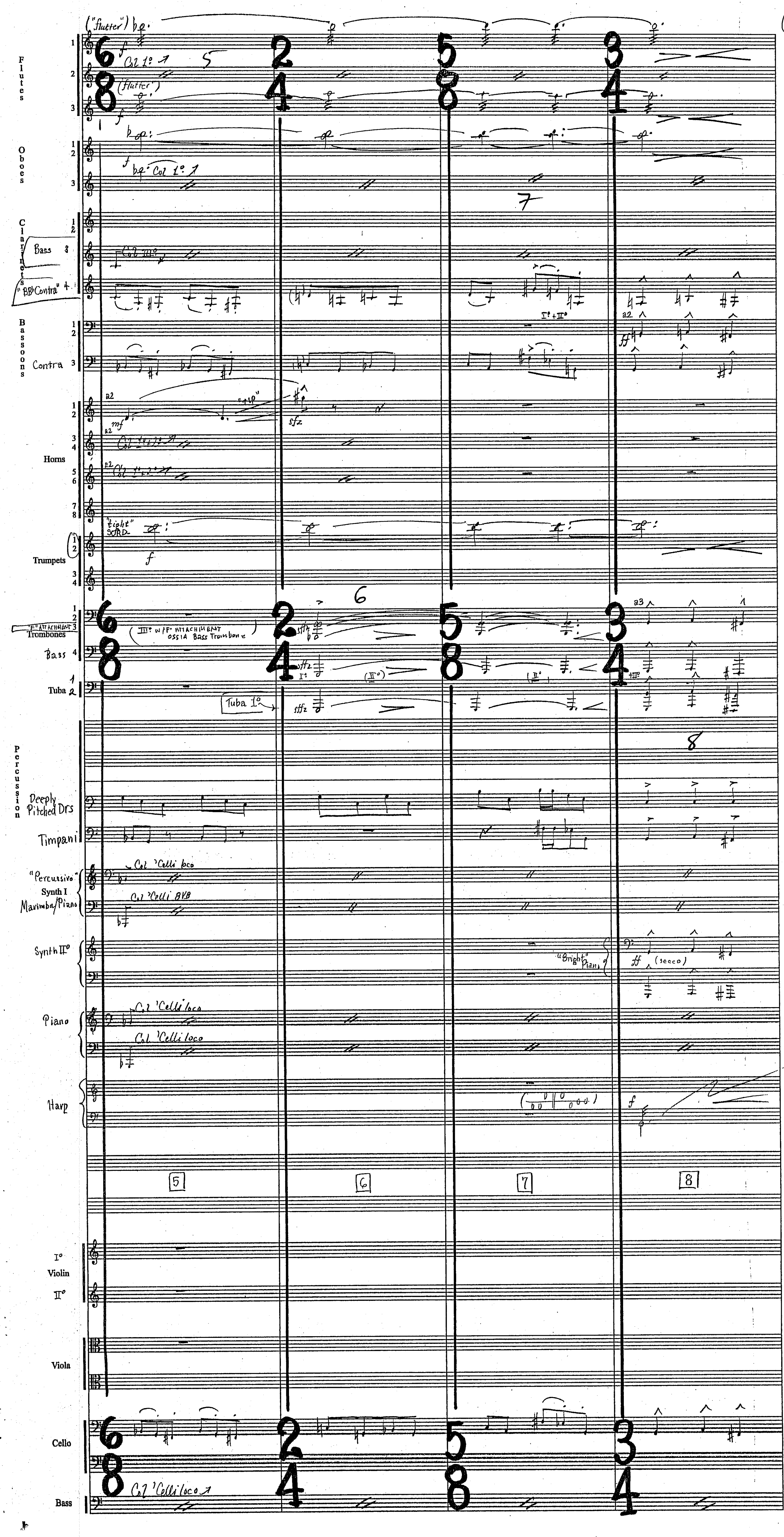
Flutes
("flutter")
Col 1°
(flutter)
Oboes
Col 1°
Clarinets
Bass
"BB♭Contra"
Bassoons
Contra
Horns
a2
mf
sfz
"rip"
Trumpets
"tight" SORD.
f
Trombones
F ATTACHMENT
III° w/F ATTACHMENT OSSIA Bass Trombone
Bass
a3
Tuba
Tuba 1°
sffz
Percussion
Deeply Pitched Drs
Timpani
"Percussivo" Synth I Marimba/Piano
Col 'Celli loco
Col 'Celli 8VB
Synth II°
"Bright" Piano
(secco)
Piano
Col 'Celli loco
Harp
f
5
6
7
8
I° Violin II°
Viola
Cello
Bass
Col 'Celli loco
6/8
2/4
5/8
3/4

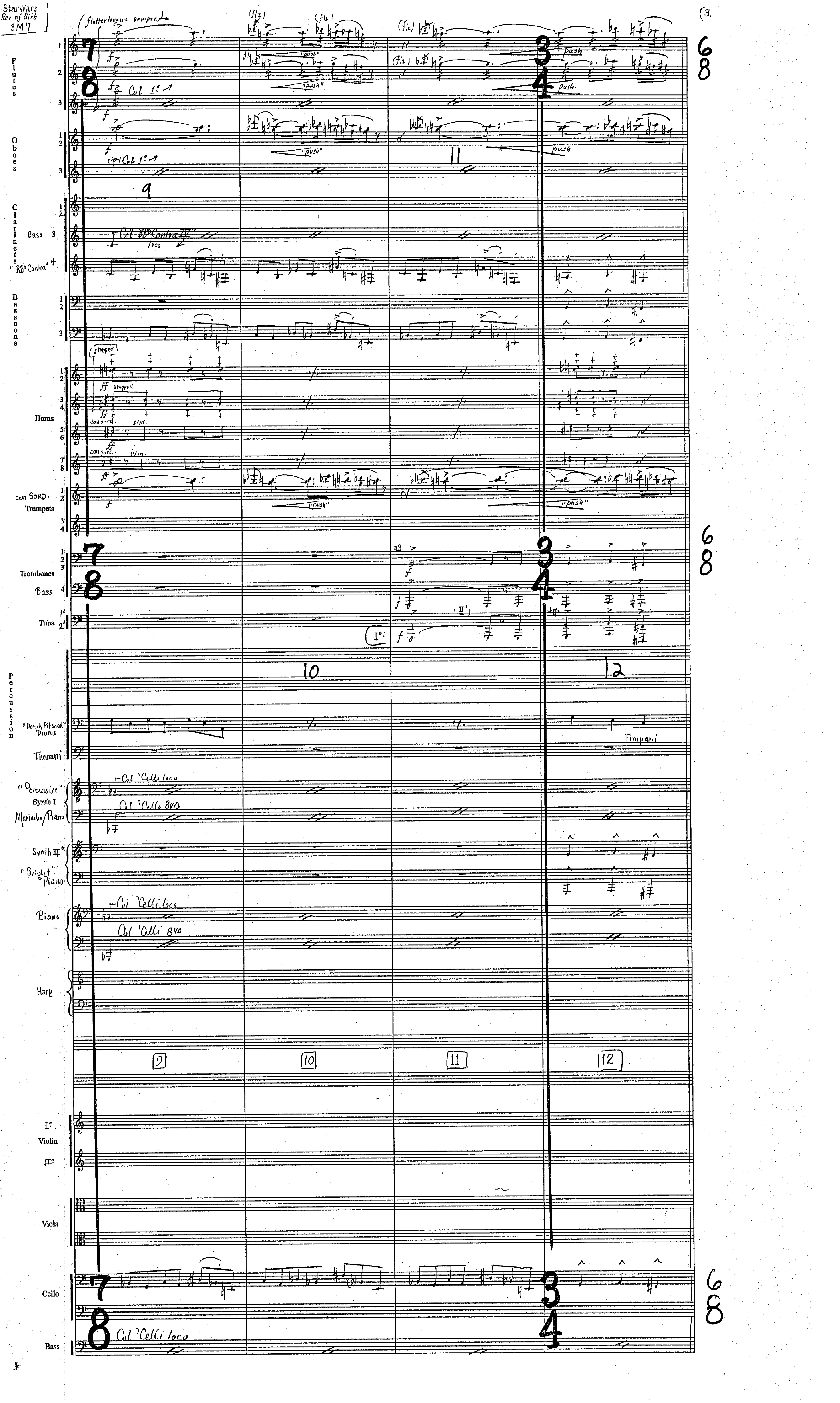
Flutes
Oboes
Clarinets
Bass 3
"B♭ Contra" 4
Bassoons
Horns
con SORD.
Trumpets
Trombones
Bass
Tuba
Percussion
"Deeply Pitched" Drums
Timpani
"Percussive" Synth I
Marimba/Piano
Synth II
"Bright" Piano
Piano
Harp
I°
Violin
II°
Viola
Cello
Bass
fluttertongue sempre
Col 1°
push
Col B♭ Contra IV
loco
stopped
con sord.
sim.
a3
Col 'Celli loco
Col 'Celli 8vb
Timpani
9
10
11
12

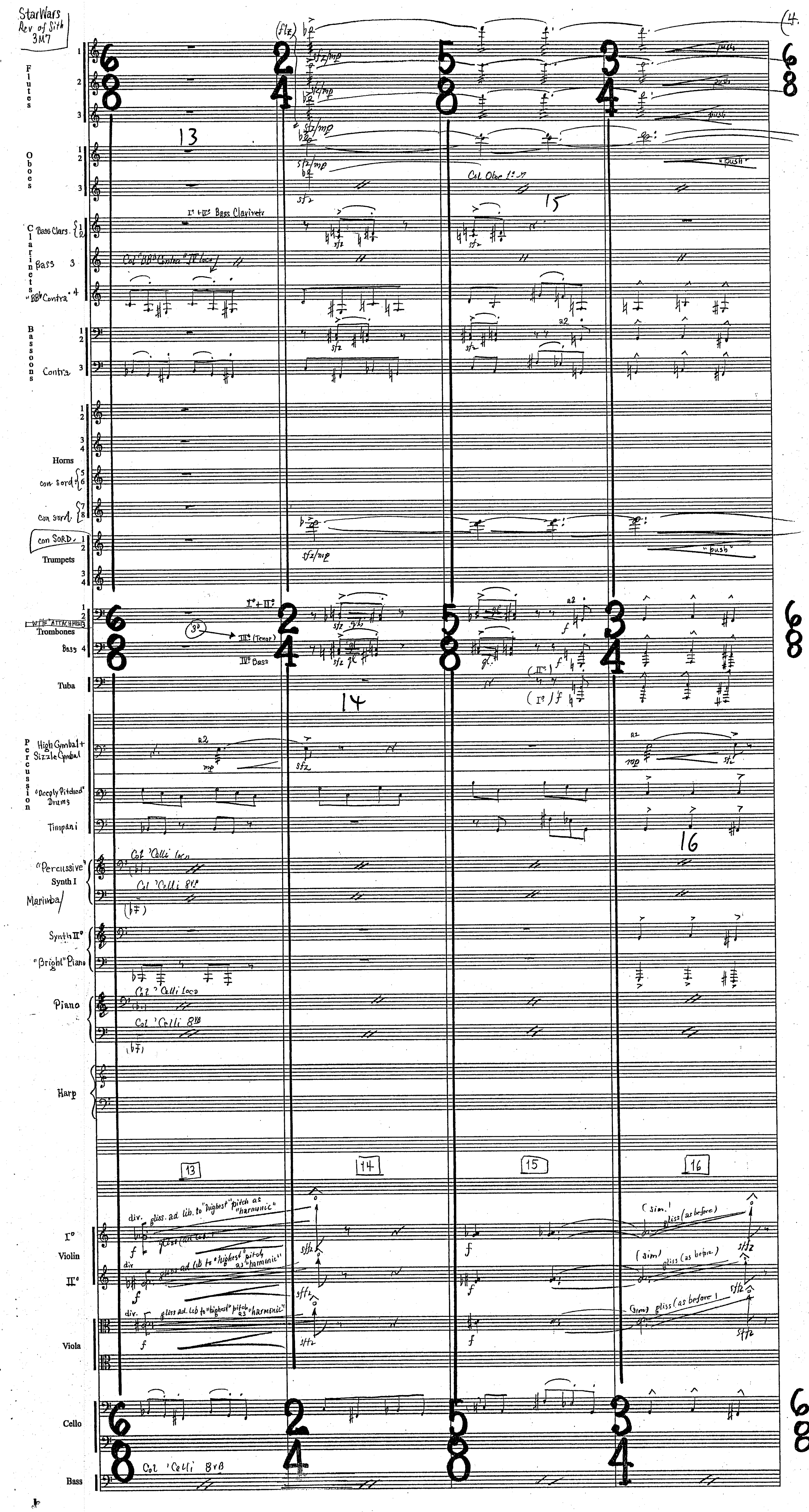

StarWars
Rev of Sith
3M7
4
Flutes
Oboes
Clarinets
Bass Clars.
Bass
"BB♭Contra"
Bassoons
Contra
Horns
con sord
con SORD.
Trumpets
Trombones
Bass
Tuba
Percussion
High Cymbal + Sizzle Cymbal
"Deeply Pitched" Drums
Timpani
"Percussive" Synth I
Marimba
Synth II
"Bright" Piano
Piano
Harp
I° Violin II°
Viola
Cello
Bass
I° + II° Bass Clarinets
Col "BB♭ Contra" (IV loco)
Col Oboe I°
III° (Tenor)
IV° Bass
Col 'Celli loco
Col 'Celli 8va
Col 'Celli 8vB
"push"
gliss. ad lib. to "highest" pitch as "harmonic"
gliss (as before)
(sim.)
13
14
15
16

StarWars
Rev of Sith
3M7

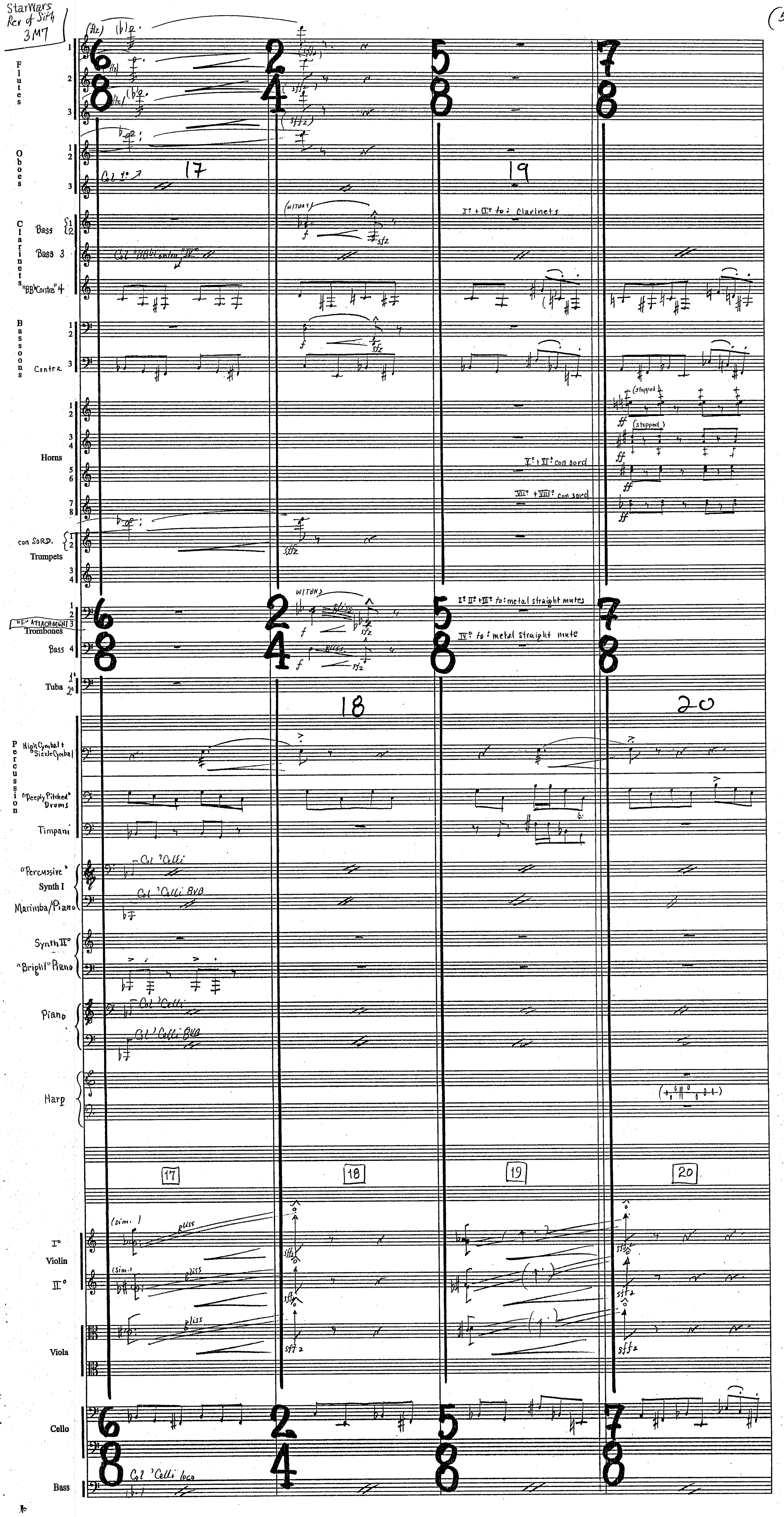

StarWars
Rev of Sith
3M7

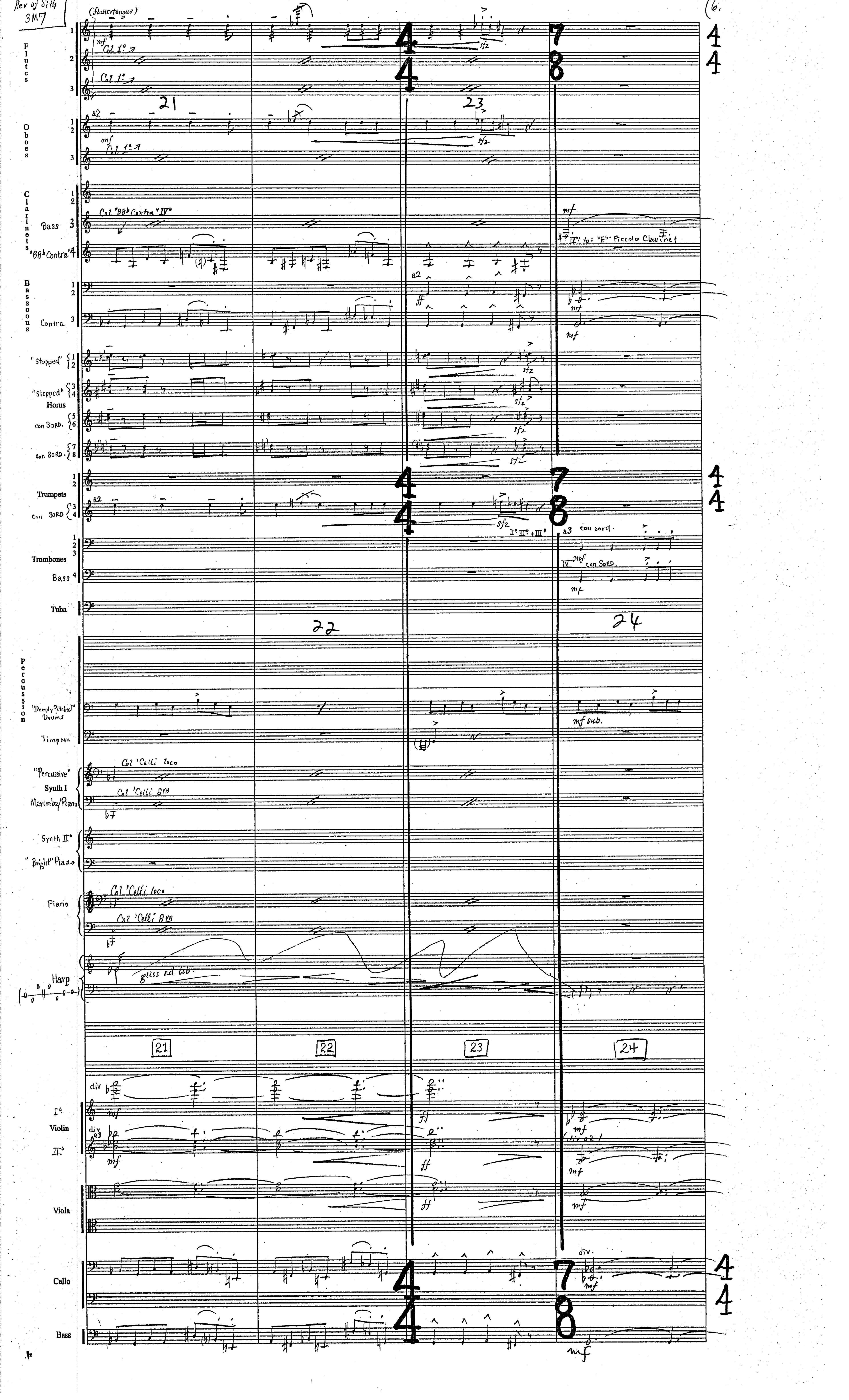

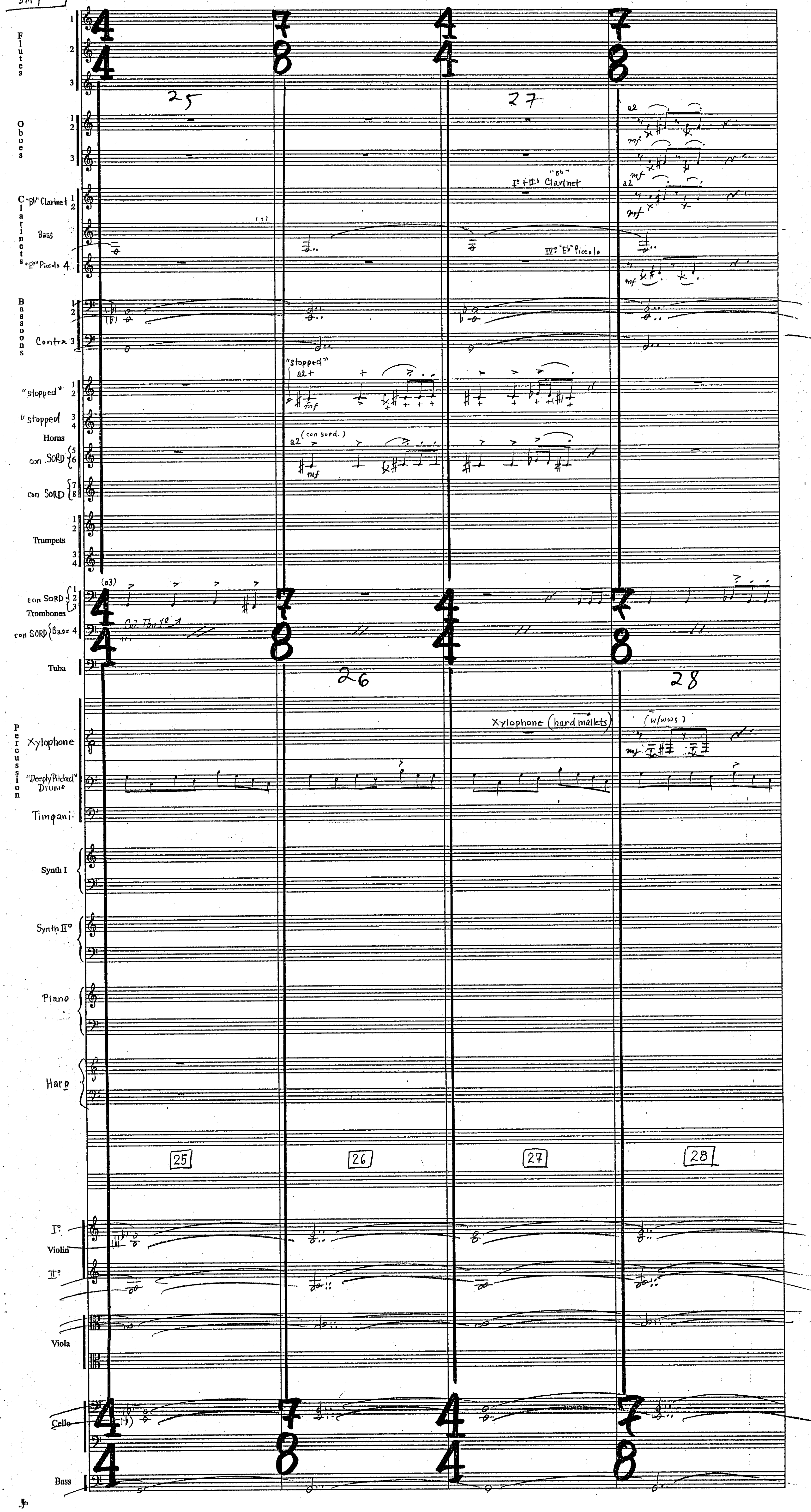
Flutes
Oboes
"Bb" Clarinet
Bass
"Eb" Piccolo
Clarinets
I° + II° "Bb" Clarinet
IV° "Eb" Piccolo
Bassoons
Contra
"stopped"
"stopped"
Horns
con SORD
con SORD
(con sord.)
Trumpets
con SORD
Trombones
con SORD Bass
Col Tbn 1°
Tuba
Percussion
Xylophone
Xylophone (hard mallets)
(w/wws)
"Deeply Pitched" Drums
Timpani
Synth I
Synth II°
Piano
Harp
25
26
27
28
Violin
Viola
Cello
Bass

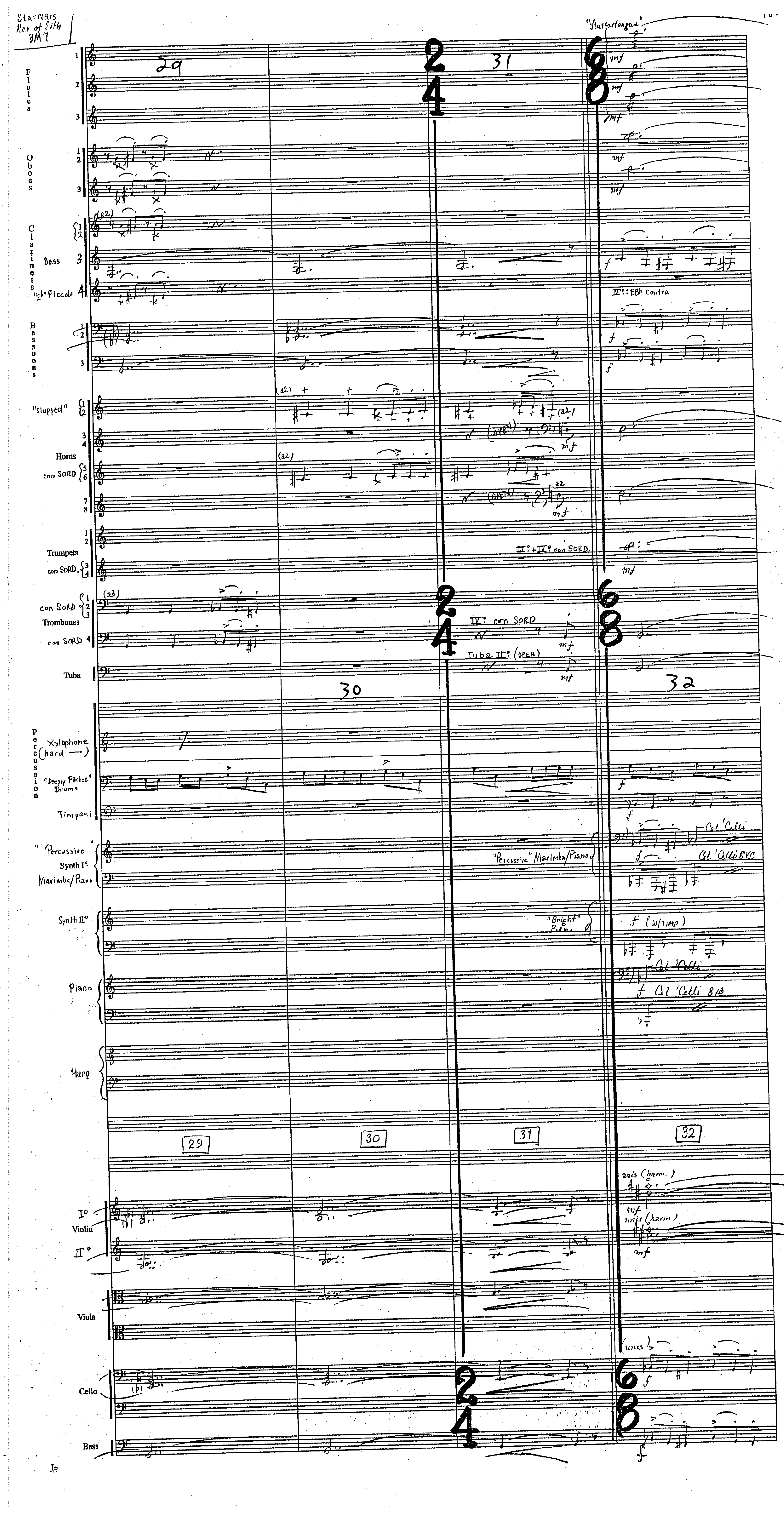

Starwars
Rev of Sith
3M7
"Fluttertongue"
Flutes
Oboes
Clarinets
Bass
"Eb" Piccolo
IV°: BBb Contra
Bassoons
"stopped"
Horns
con SORD
(OPEN)
Trumpets
con SORD.
III° + IV° con SORD.
con SORD
Trombones
IV°: con SORD
Tuba II°: (OPEN)
Tuba
Percussion
Xylophone (hard)
"Deeply Pitched" Drums
Timpani
"Percussive" Synth I°: Marimba/Piano
"Percussive" Marimba/Piano
Col 'Celli
Col 'Celli 8VB
Synth II°
"Bright" Piano
f (w/Timp)
Piano
Harp
29
30
31
32
unis (harm.)
I° Violin
II°
Viola
Cello
unis
Bass

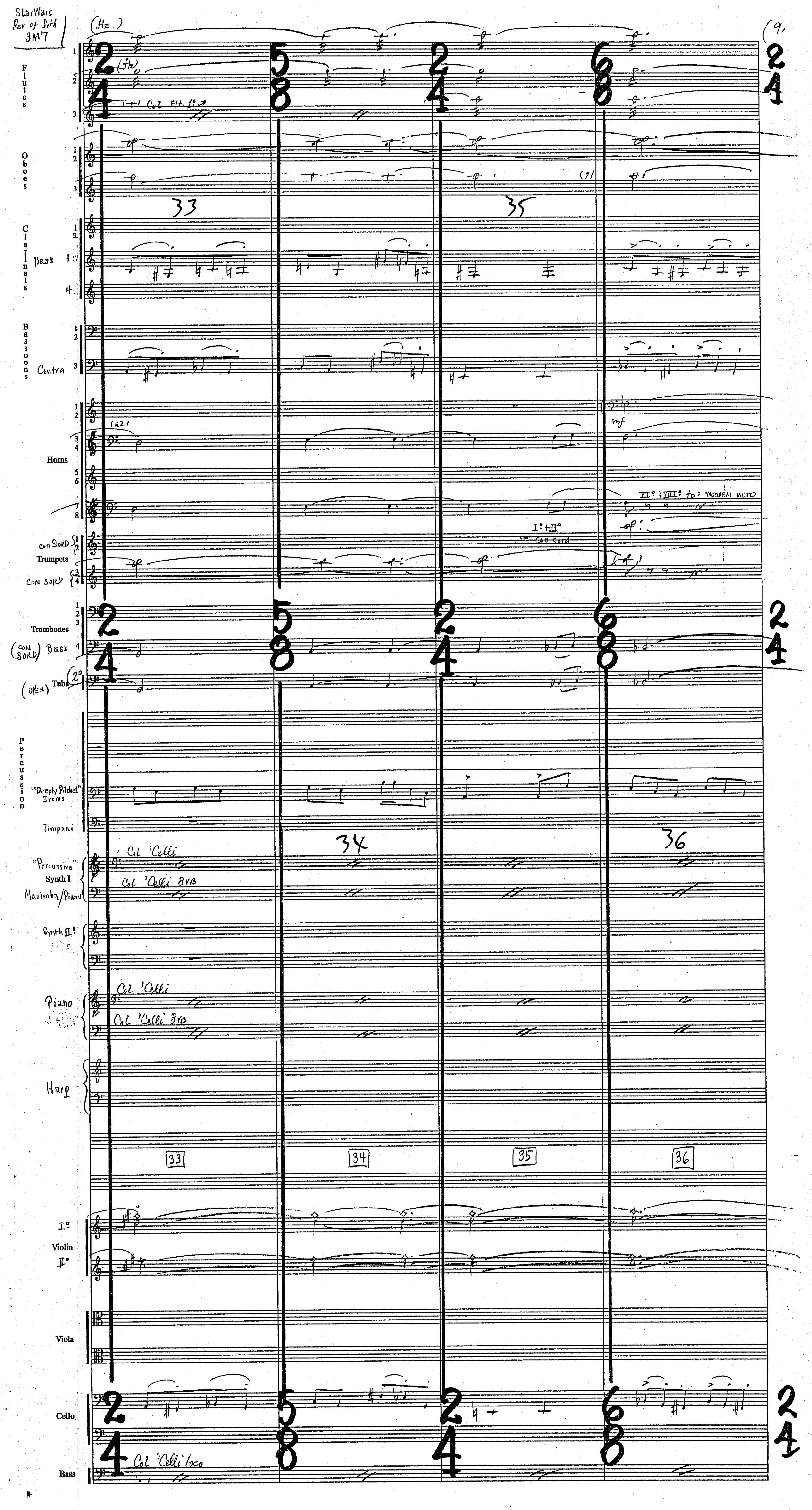
StarWars
Rev of Sith
3M7
(Fls.)
Flutes
Col Fl. 1°
Oboes
Clarinets
Bass
Bassoons
Contra
Horns
(a2)
mf
VII° + VIII° to: WOODEN MUTE
I° + II° Con Sord
con SORD
Trumpets
CON SORD
Trombones
(CON SORD) Bass
(OPEN) Tuba
Percussion
"Deeply Pitched" Drums
Timpani
"Percussive" Synth I
Marimba/Piano
Col 'Celli
Col 'Celli 8VB
Synth II°
Piano
Harp
33
34
35
36
Violin
Viola
Cello
Bass
Col 'Celli loco

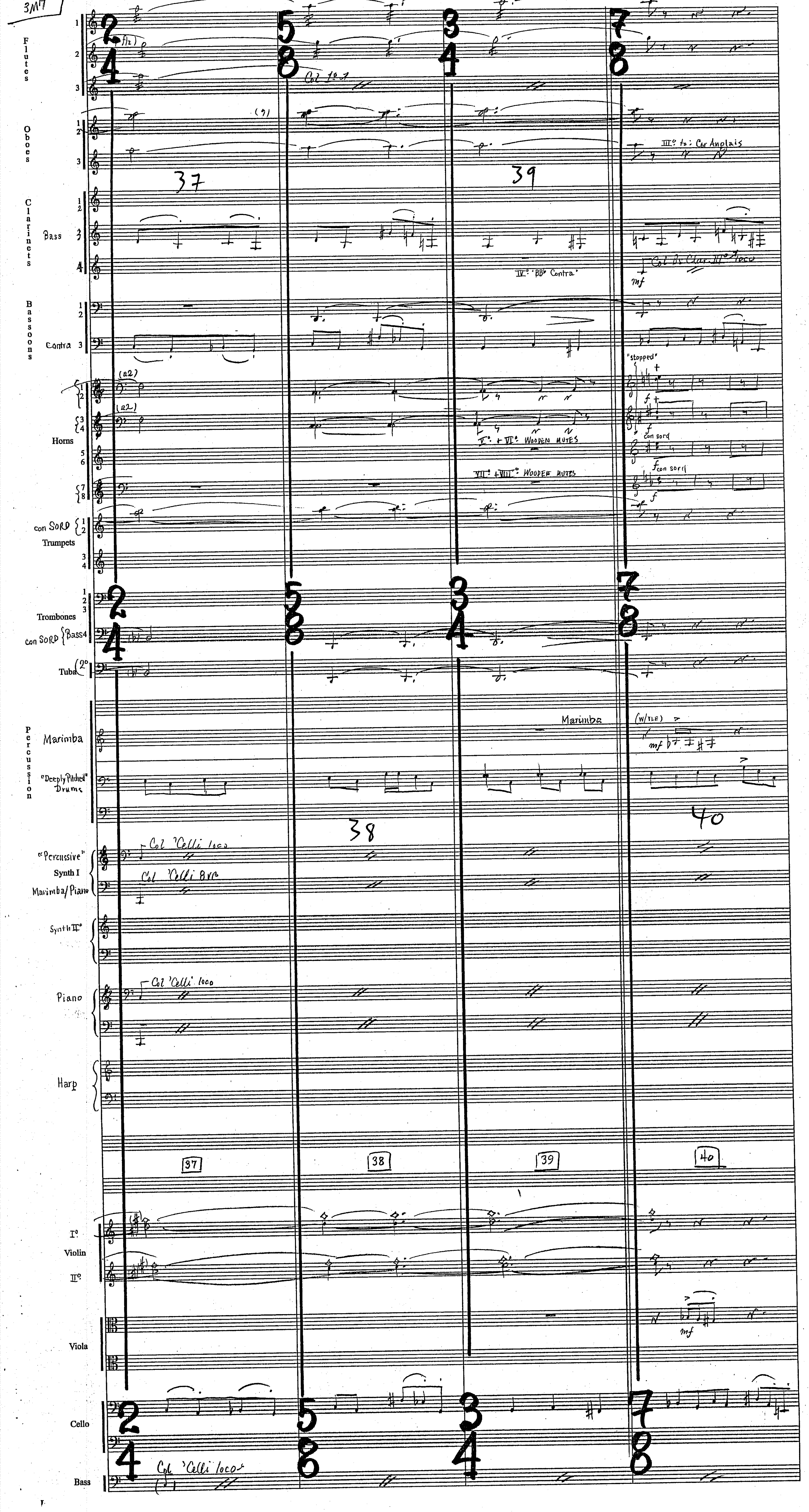
Flutes
Oboes
Clarinets
Bass
Bassoons
Contra
Horns
con SORD
Trumpets
Trombones
con SORD Bass 4
Tuba
Percussion
Marimba
"Deeply Pitched" Drums
"Percussive" Synth I
Marimba/Piano
Synth II°
Piano
Harp
Violin
Viola
Cello
Bass
37
38
39
40
Col 1° Fl
III° to: Cor Anglais
IV°: 'BB♭ Contra'
Col B♭ Clar. III° loco
"stopped"
con sord
V° + VI°: WOODEN MUTES
VII° + VIII°: WOODEN MUTES
Marimba
(w/YLE)
Col 'Celli loco
Col 'Celli 8vb
Col 'Celli' loco

"Star Wars Rev of Sith 3M7"

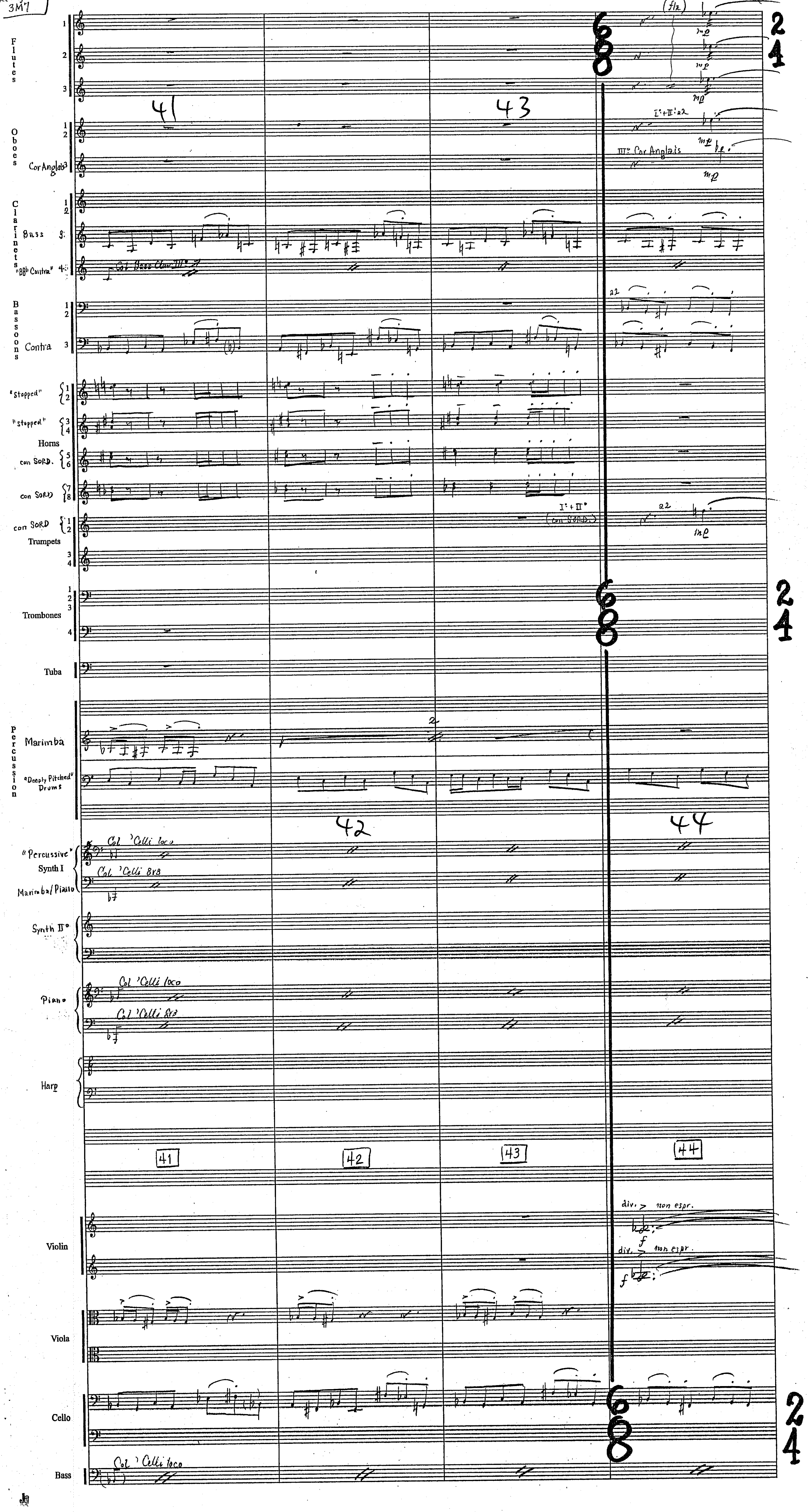

Star Wars
Rev of Sith
3M7

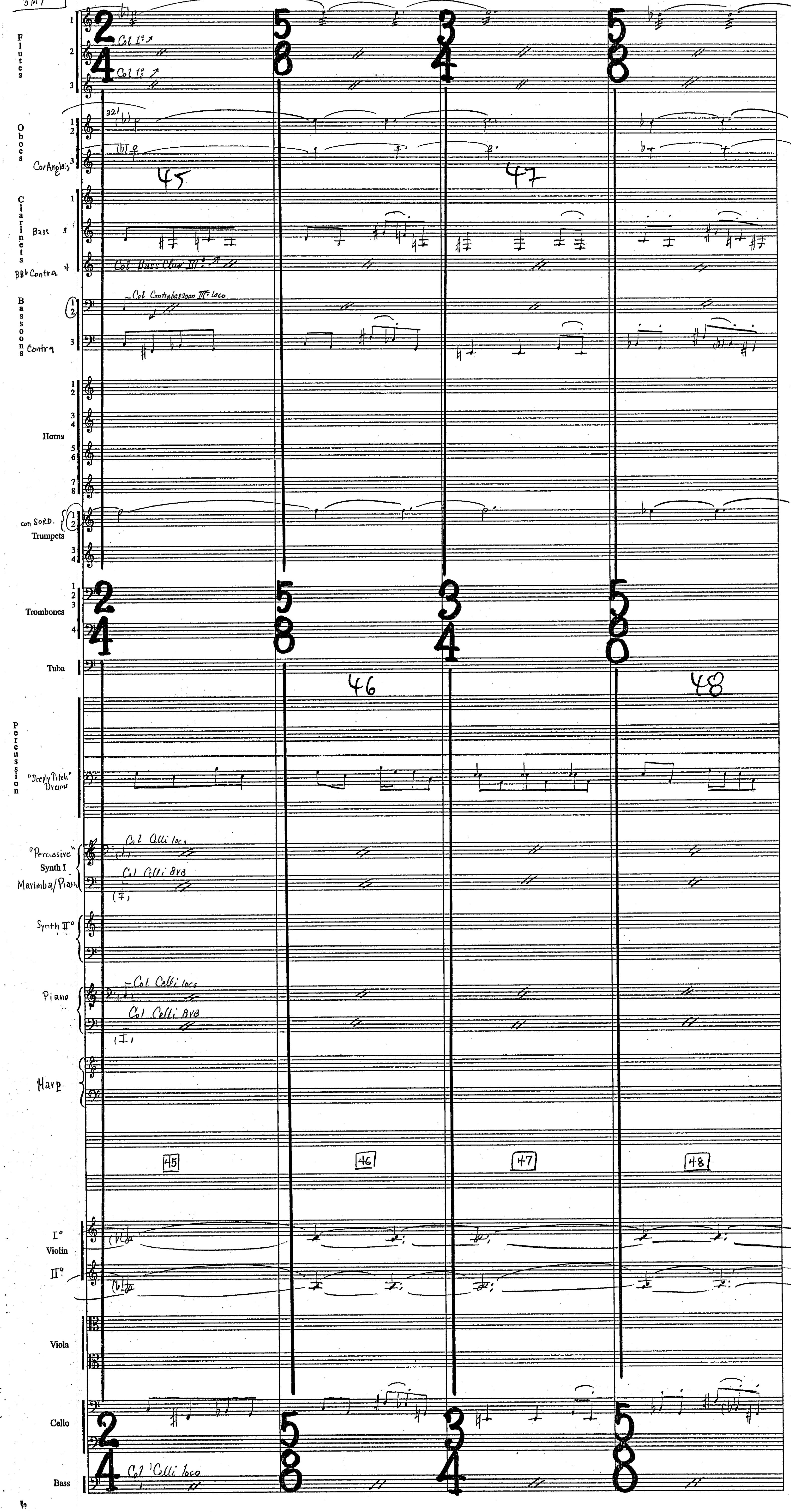

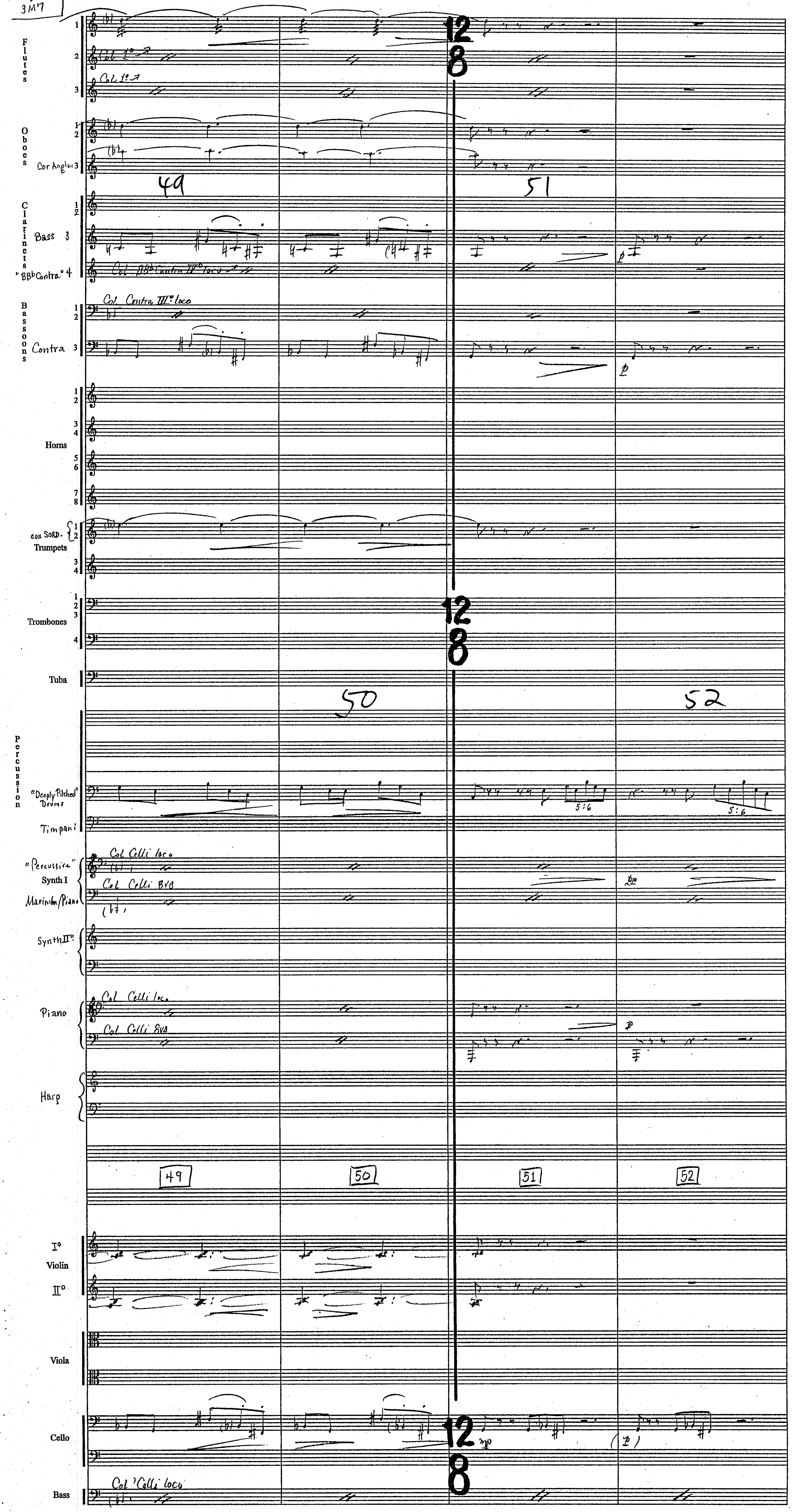
Flutes
Col 1° →
Col 1° →
Oboes
Cor Anglais 3
49
51
Clarinets
Bass 3
"BB♭ Contra" 4
Col BB♭ Contra IV° loco
Bassoons
Col Contra III° loco
Contra 3
p
Horns
con SORD.
Trumpets
Trombones
12
8
Tuba
50
52
Percussion
"Deeply Pitched" Drums
5:6
Timpani
"Percussive" Synth I
Marimba/Piano
Col Celli loco
Col Celli 8vb
pp
Synth II°
Piano
Col Celli loco
Col Celli 8vb
Harp
49
50
51
52
I° Violin II°
Viola
Cello
mp
(p)
Bass
Col Celli loco

Star Wars Rev of Sith 3M7

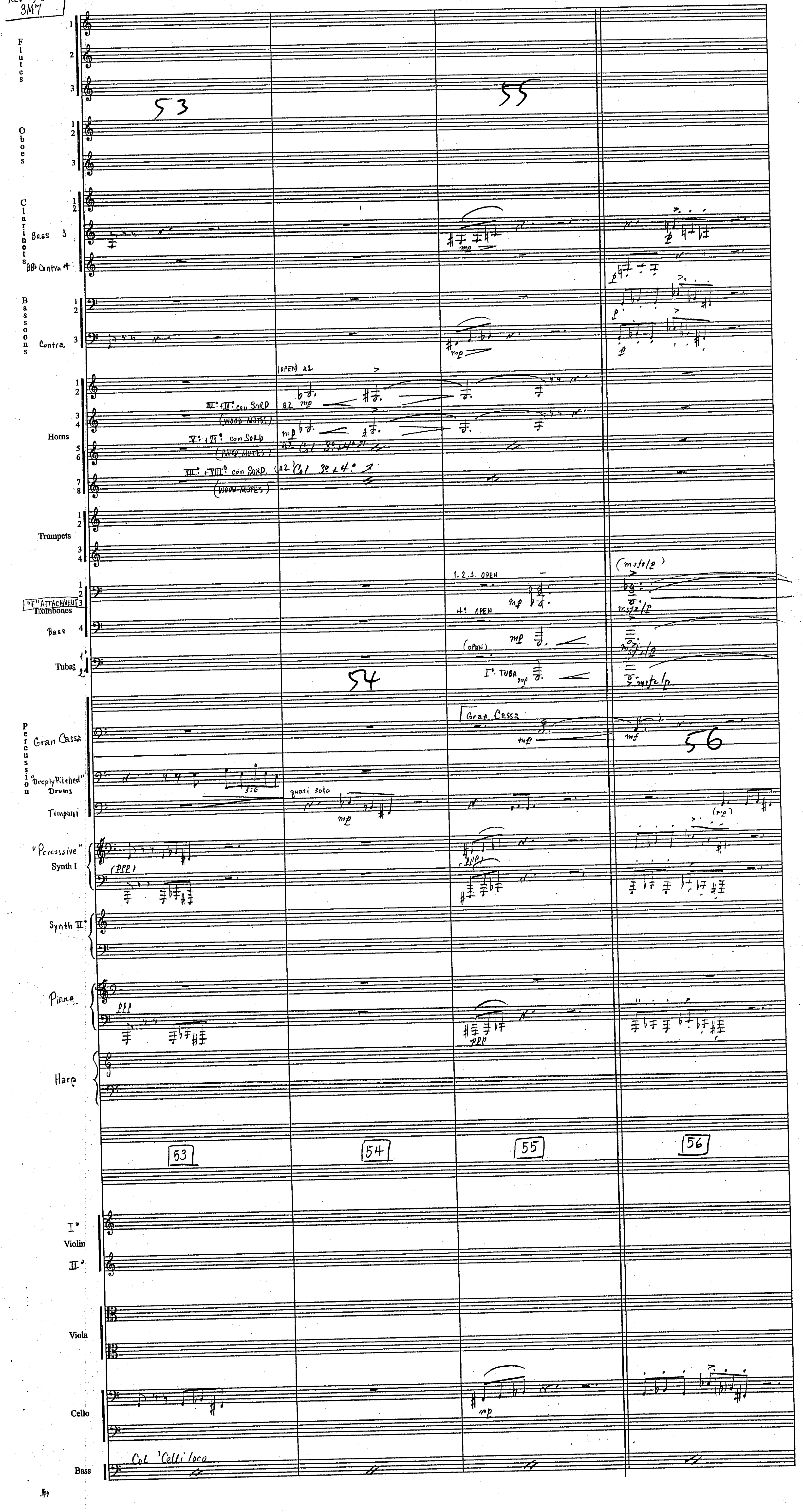

Star Wars
Rev of Sith
3M7

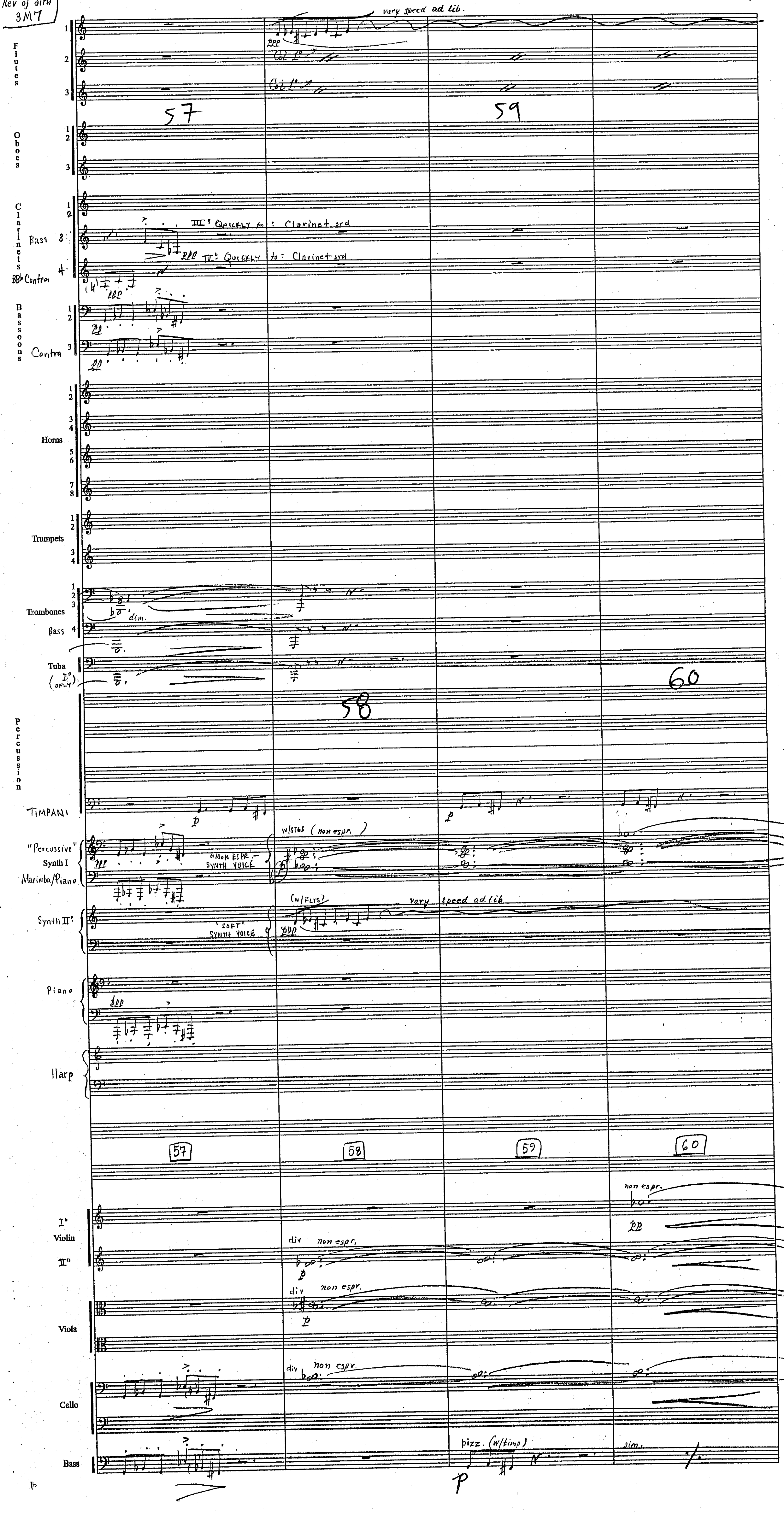

Star Wars
Rev of Sith
3M7

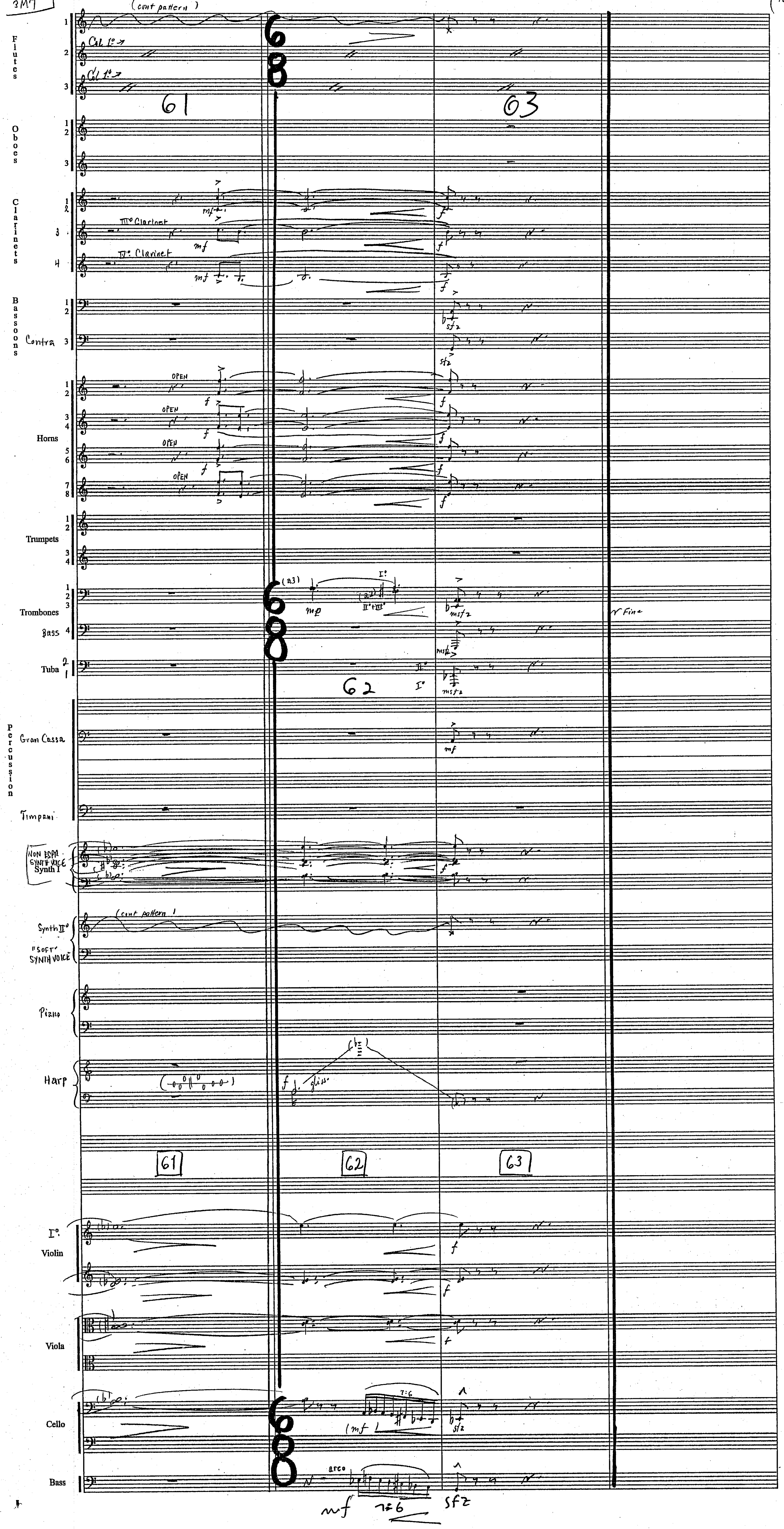

Star Wars
Revenge of the Sith

3M8 "Obi-Wan faces Death"

John Williams (B.M.I.)
orch. C. Pope

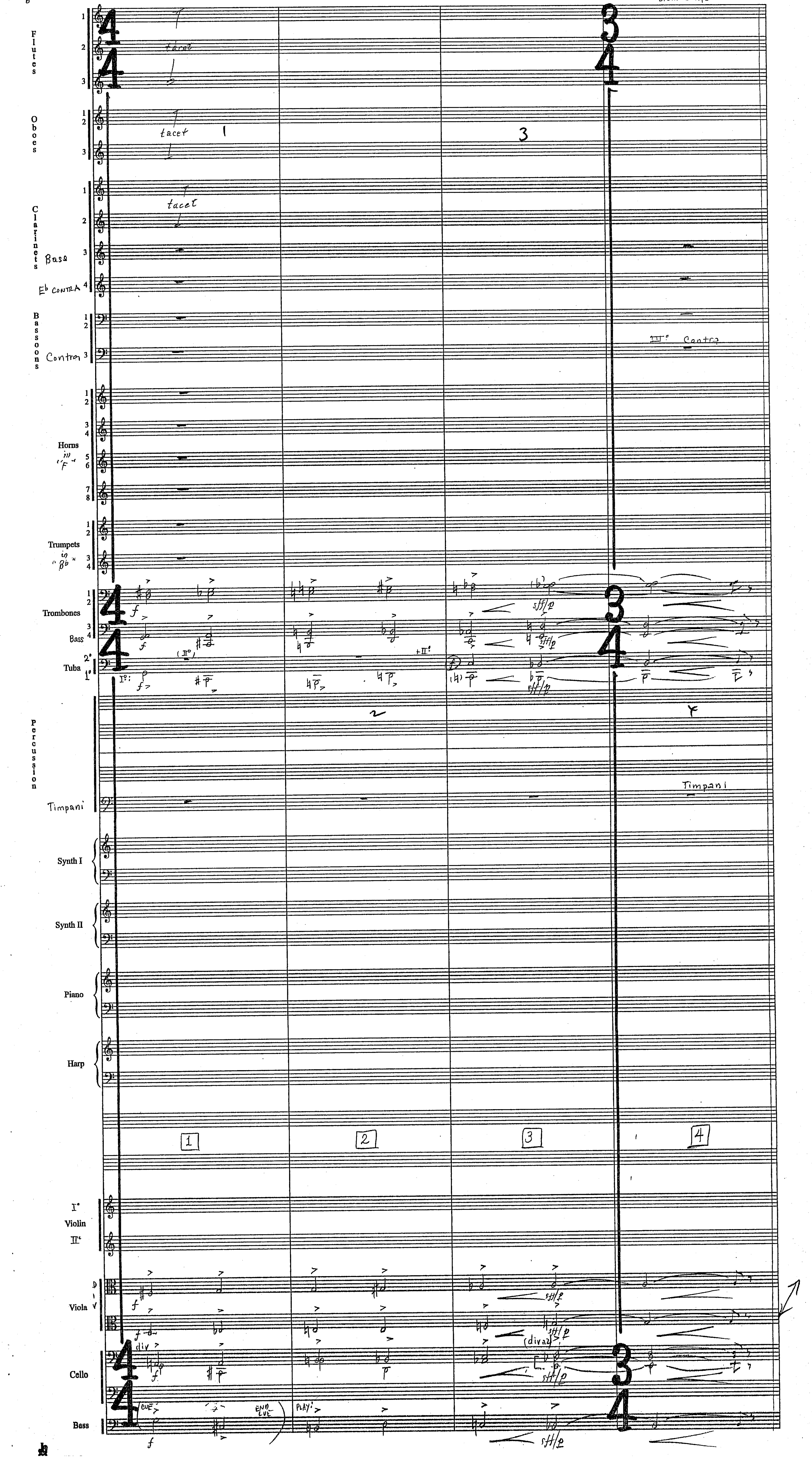

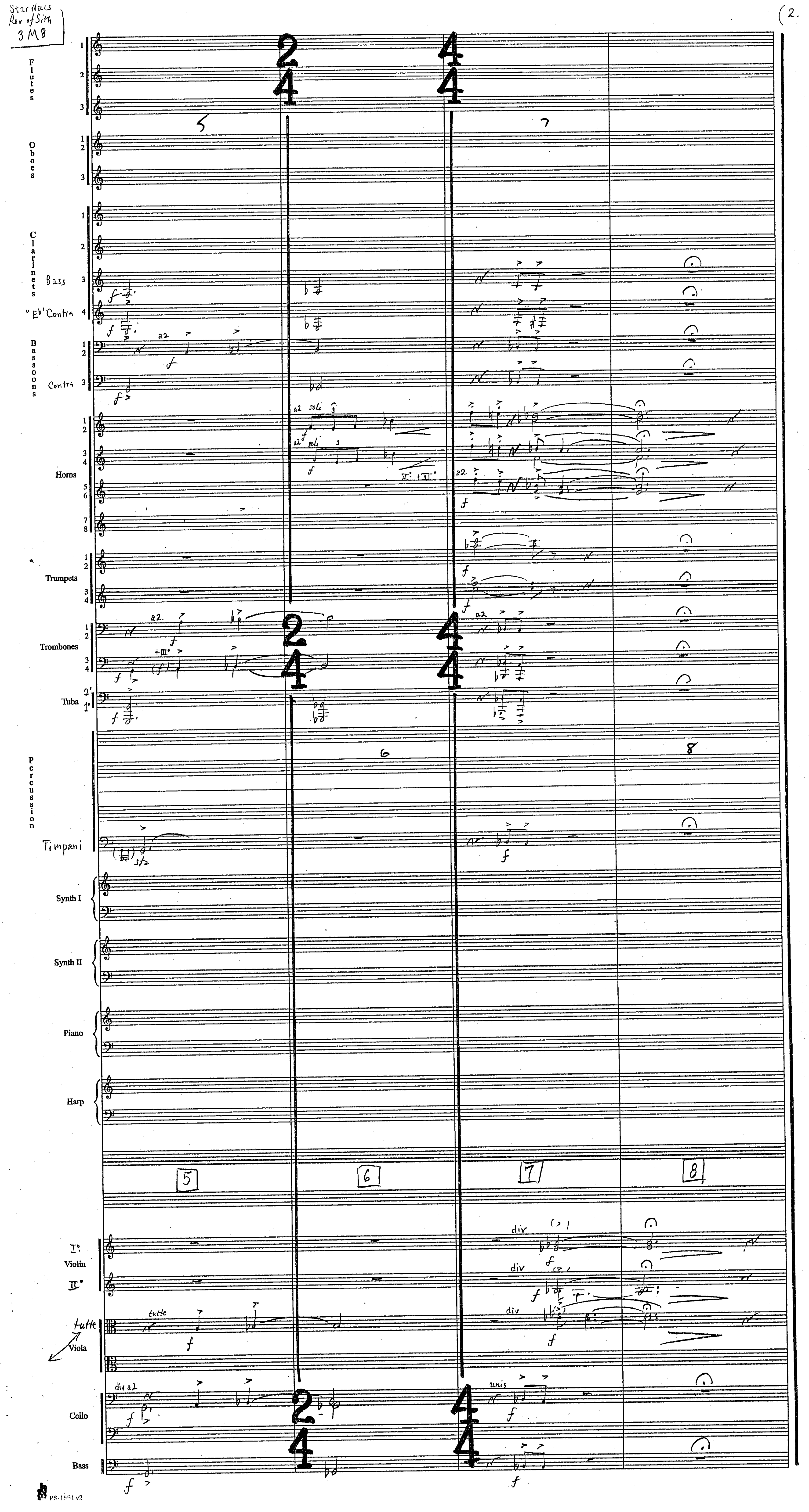
Star Wars Rev of Sith 3M8
(2.
Flutes
Oboes
Clarinets
Bass
"Eb" Contra
Bassoons
Contra
Horns
Trumpets
Trombones
Tuba
Percussion
Timpani
Synth I
Synth II
Piano
Harp
5
6
7
8
Violin
Viola
Cello
Bass
PS-1551 v2

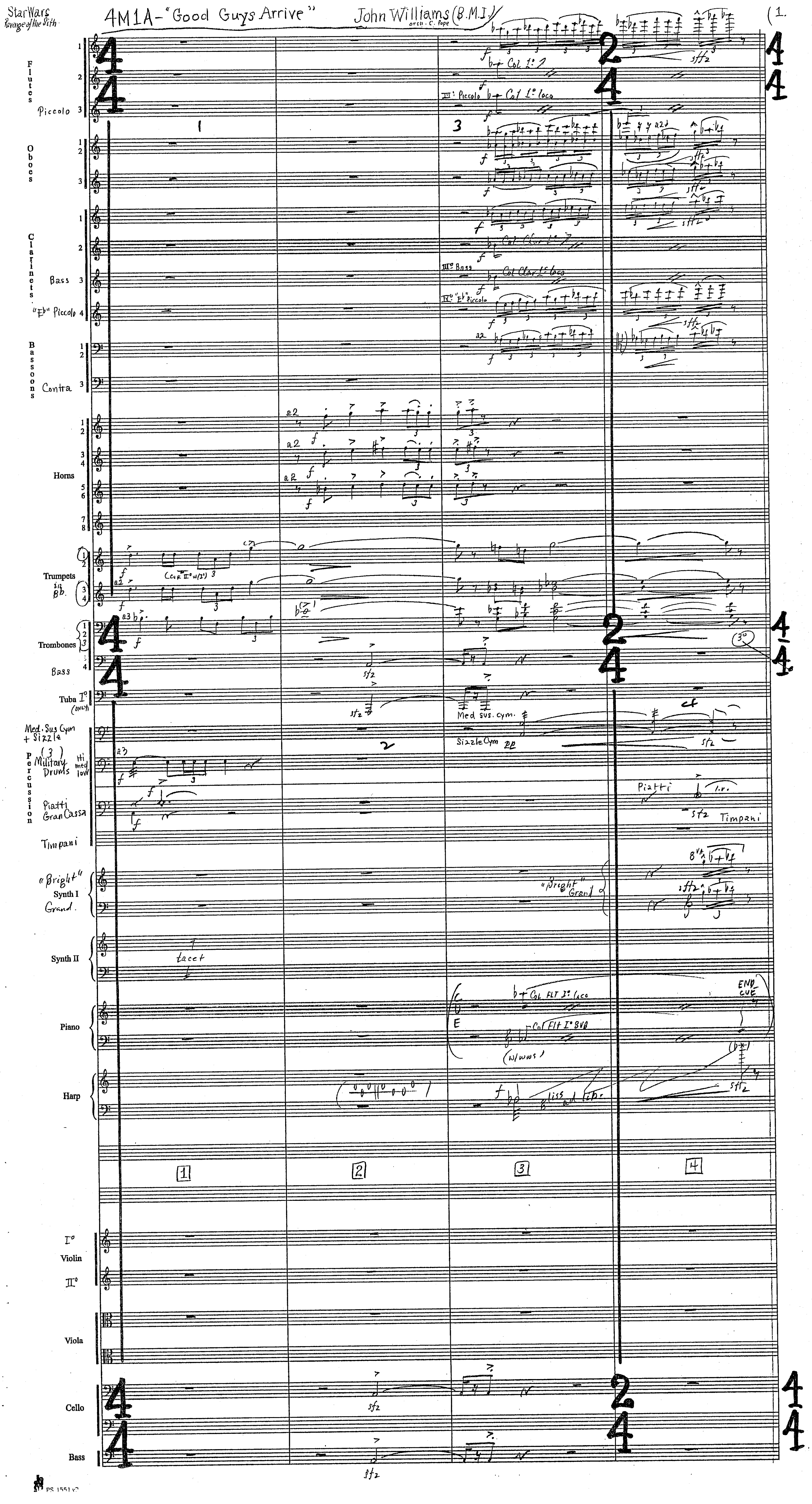
StarWars Revenge of the Sith
4M1A - "Good Guys Arrive"
John Williams (B.M.I.)
orch. C. Pope
(1.
Flutes
Piccolo
Oboes
Clarinets
Bass
"Eb" Piccolo
Bassoons
Contra
Horns
Trumpets in Bb.
Trombones
Bass
Tuba I° (only)
Med. Sus Cym + Sizzle
(3) Military Drums
Percussion
Piatti Gran Cassa
Timpani
"Bright" Synth I Grand.
Synth II
tacet
Piano
Harp
Violin I°
II°
Viola
Cello
Bass
Col 1° 8va
III° Piccolo Col 1° loco
III° Bass Col Clar 1° loco
II° "Eb" Piccolo
Med. sus. cym.
Sizzle Cym
Piatti
Timpani
"Bright" Grand
Col FLT I° loco
Col FLT I° 8VA
(w/wws)
gliss ad lib.
END CUE
1
2
3
4
PS 1551 V2

Star Wars Rev of Sith 4M1A

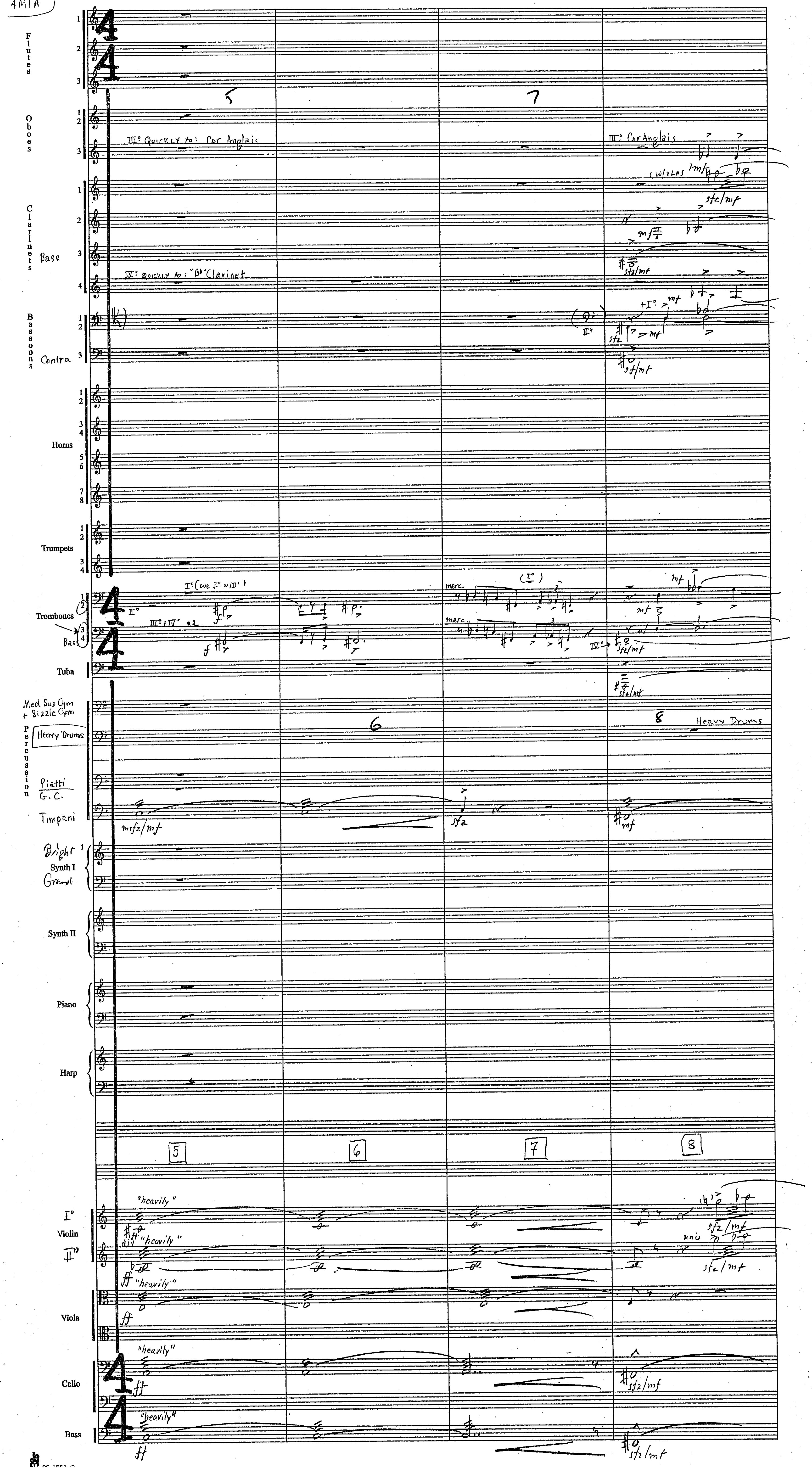

Star Wars
Rev of Sith
4M1A

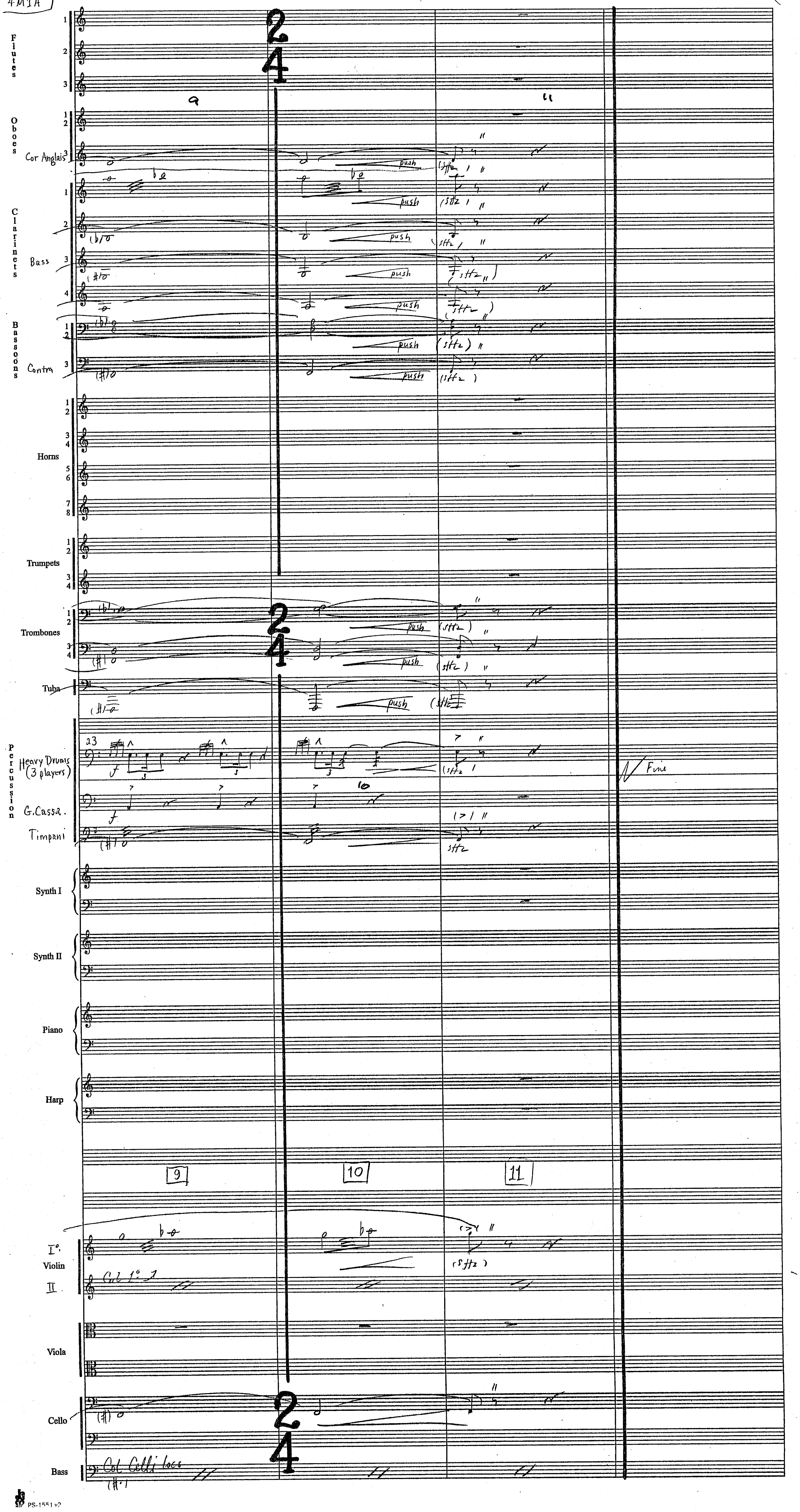

Star Wars
Revenge of the Sith

4M1X "Drawing Swords"

John Williams (B.M.I.)
orch. C. Pope

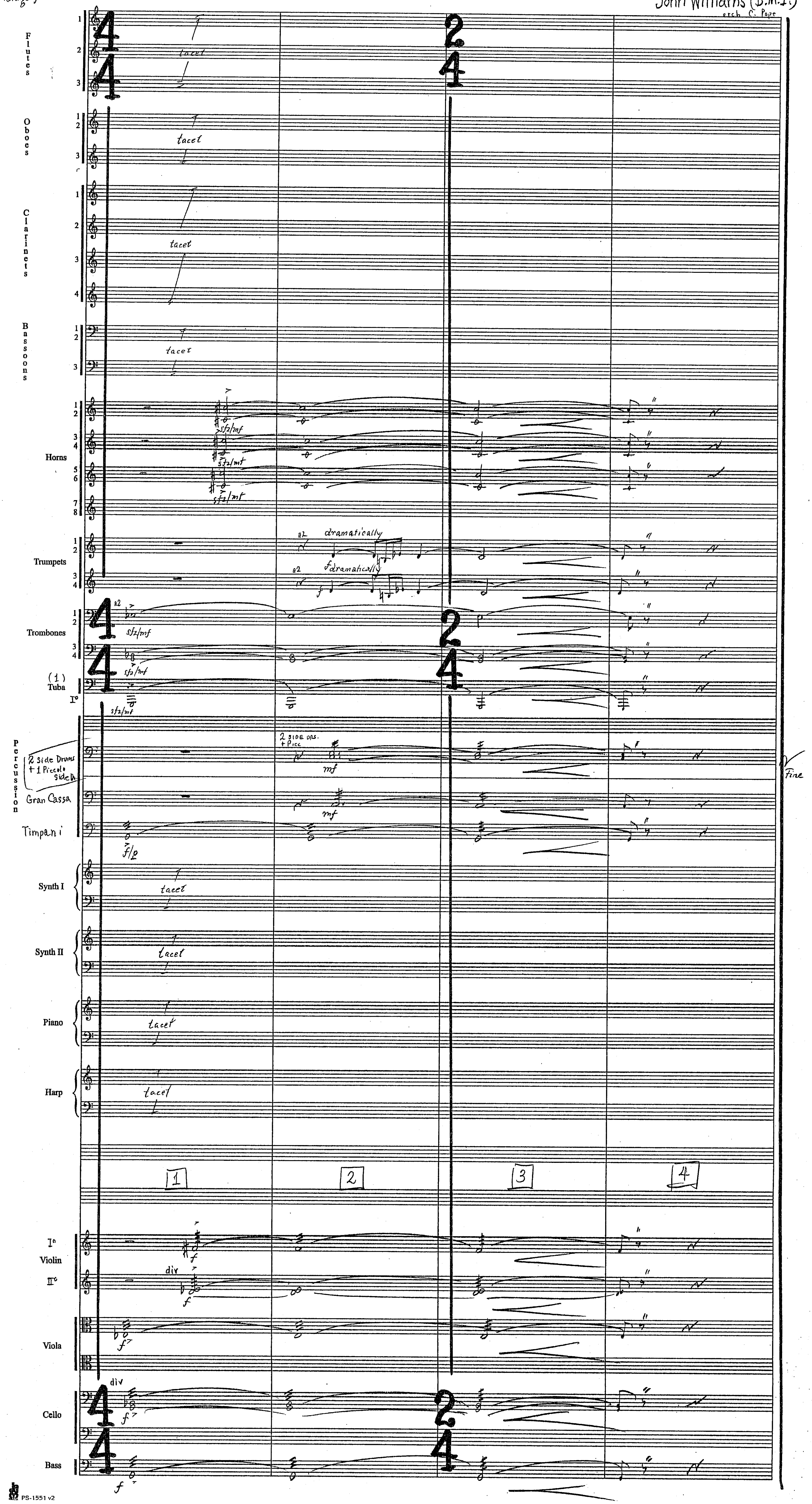

STAR WARS III [4M3] PALPATINE'S SEDUCTION

COMP: JOHN WILLIAMS (B.M.I.)
ORCH: EDDIE KARAM

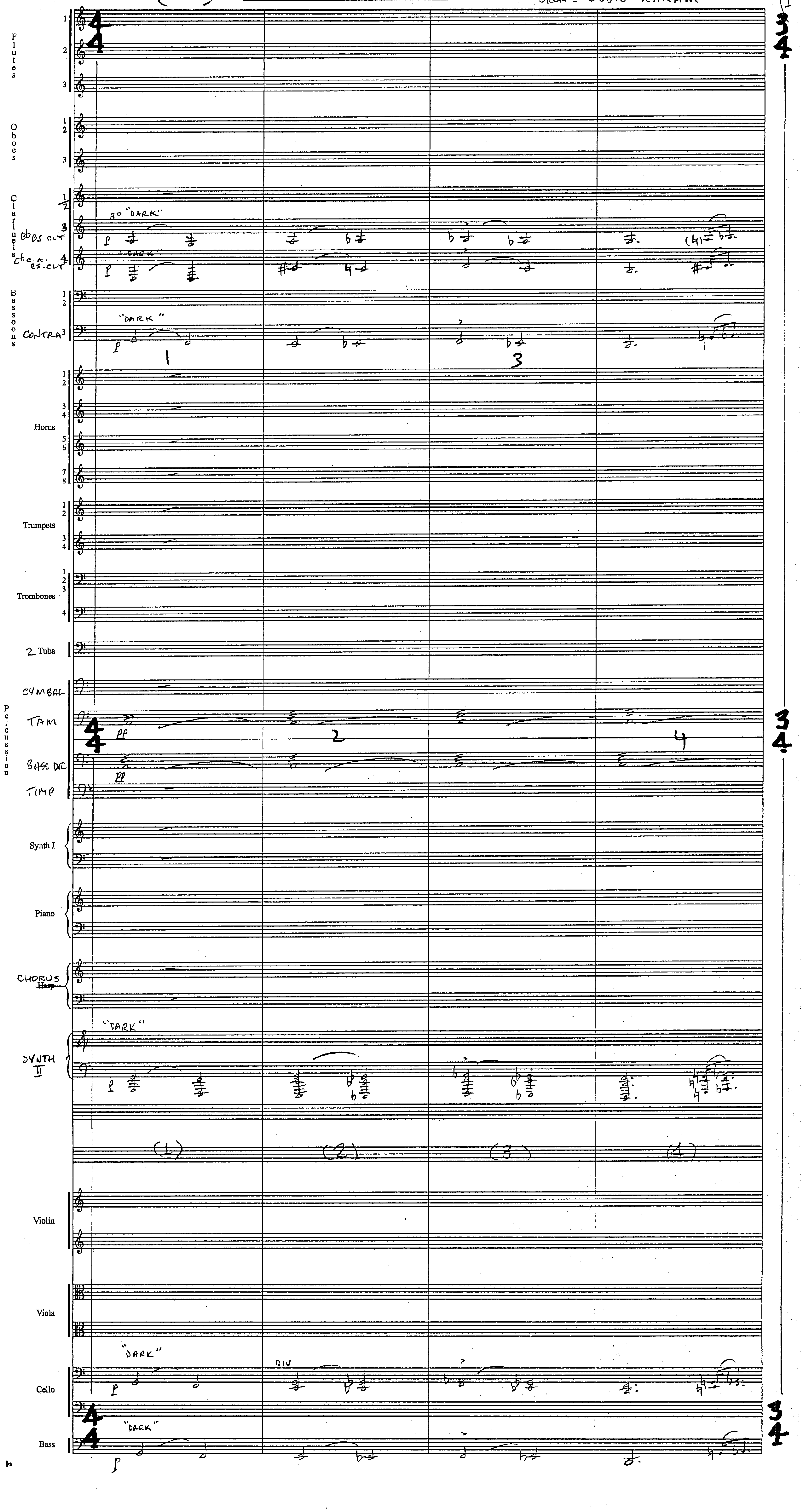

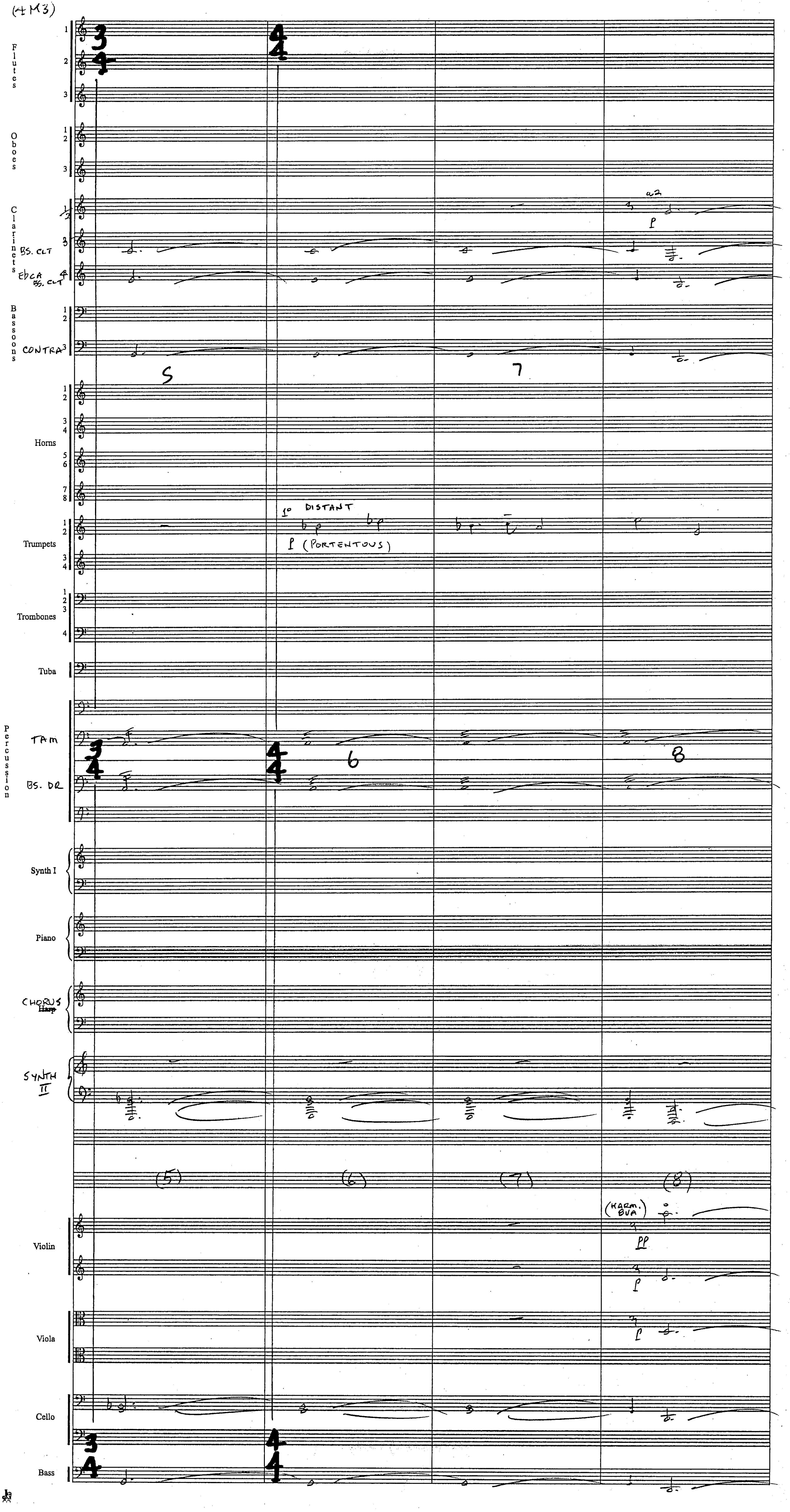
Flutes
Oboes
Clarinets
BS. CLT
Eb CA
BS. CLT
a2
Bassoons
CONTRA
5
7
Horns
Trumpets
1° DISTANT
p (PORTENTOUS)
Trombones
Tuba
Percussion
TAM
BS. DR
6
8
Synth I
Piano
CHORUS
Harp
SYNTH II
(5)
(6)
(7)
(8)
(HARM. 8VA)
pp
Violin
Viola
Cello
Bass

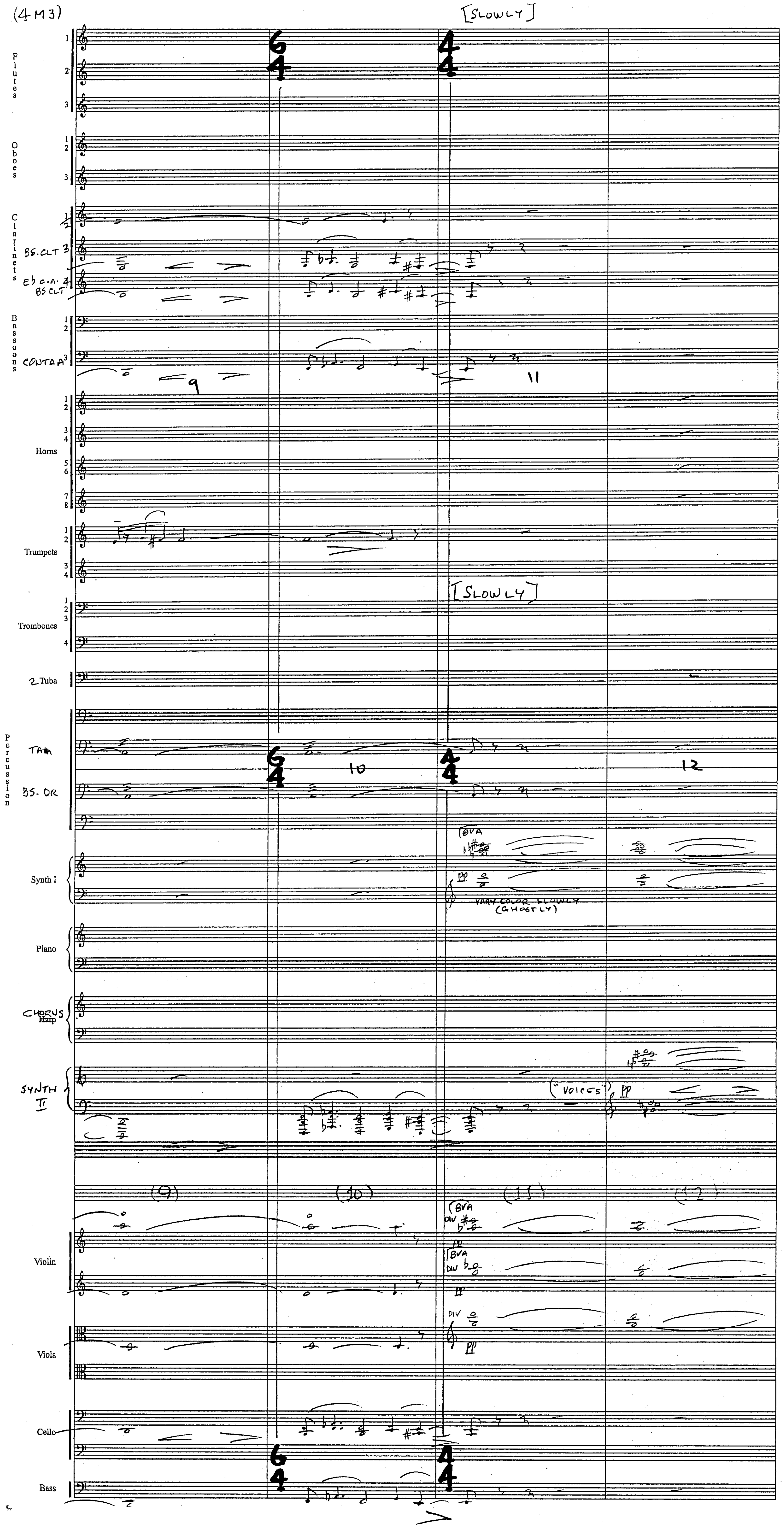
[SLOWLY]
Flutes
Oboes
Clarinets
BS. CLT
Eb C.A. 4 BS CLT
Bassoons
CONTRA
9
11
Horns
Trumpets
[SLOWLY]
Trombones
2 Tuba
Percussion
TAM
10
12
BS. DR
Synth I
8VA
pp
VARY COLOR SLOWLY (GHOSTLY)
Piano
CHORUS
Harp
SYNTH II
("VOICES")
pp
(9)
(10)
(11)
(12)
DIV
Violin
Viola
Cello
Bass

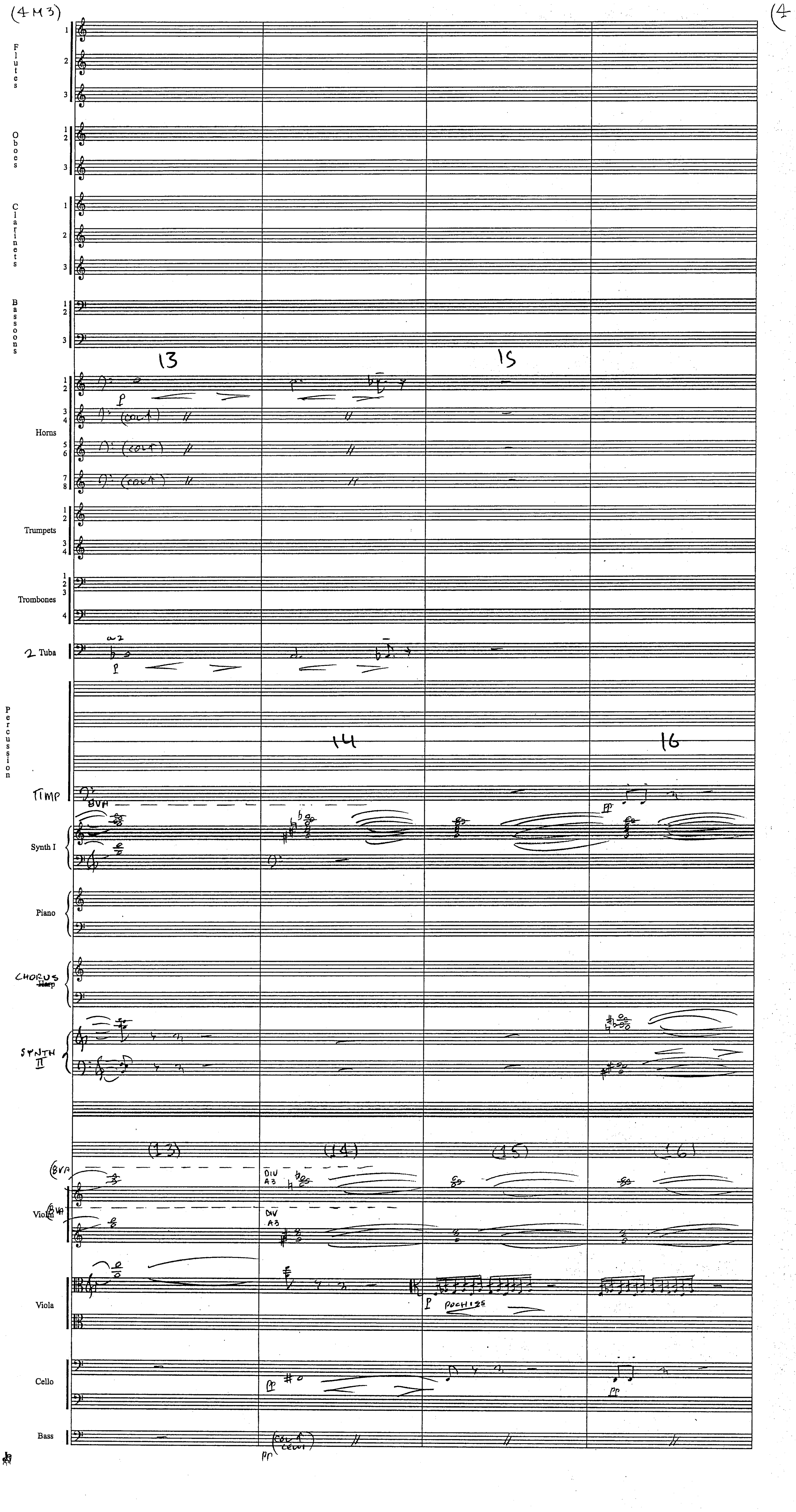
(4M3)
(4
Flutes
Oboes
Clarinets
Bassoons
13
15
Horns
(col 1)
Trumpets
Trombones
2 Tuba
a2
Percussion
14
16
TIMP
8VA
Synth I
Piano
CHORUS
Harp
SYNTH II
(13)
(14)
(15)
(16)
DIV A3
Violin
Viola
pochiss
Cello
Bass
pp

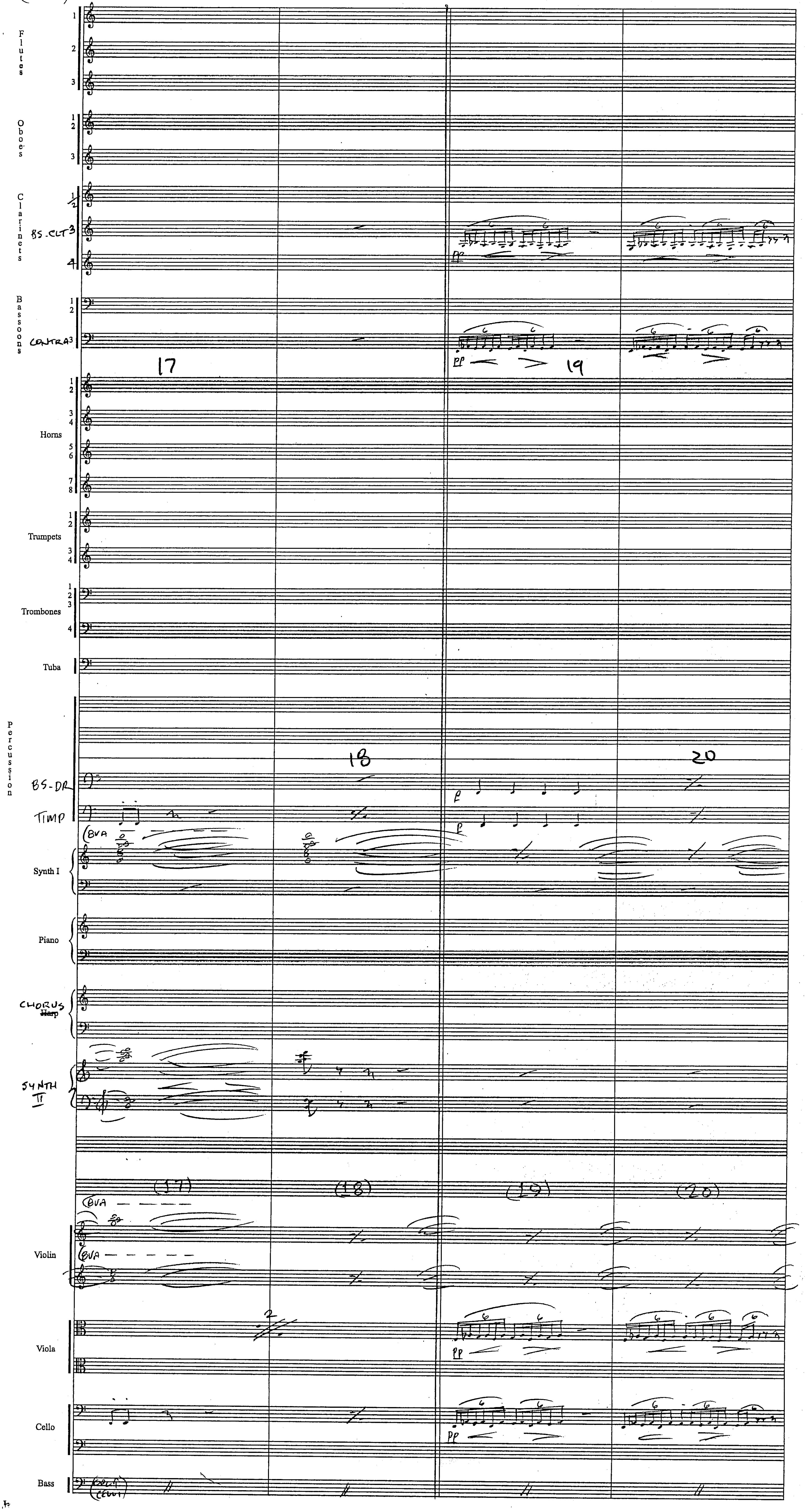
Flutes
Oboes
Clarinets
BS. CLT
Bassoons
CONTRA
17
19
Horns
Trumpets
Trombones
Tuba
Percussion
18
20
BS-DR
TIMP
8VA
Synth I
Piano
CHORUS
Harp
SYNTH II
(17)
(18)
(19)
(20)
Violin
Viola
Cello
Bass
pp
p

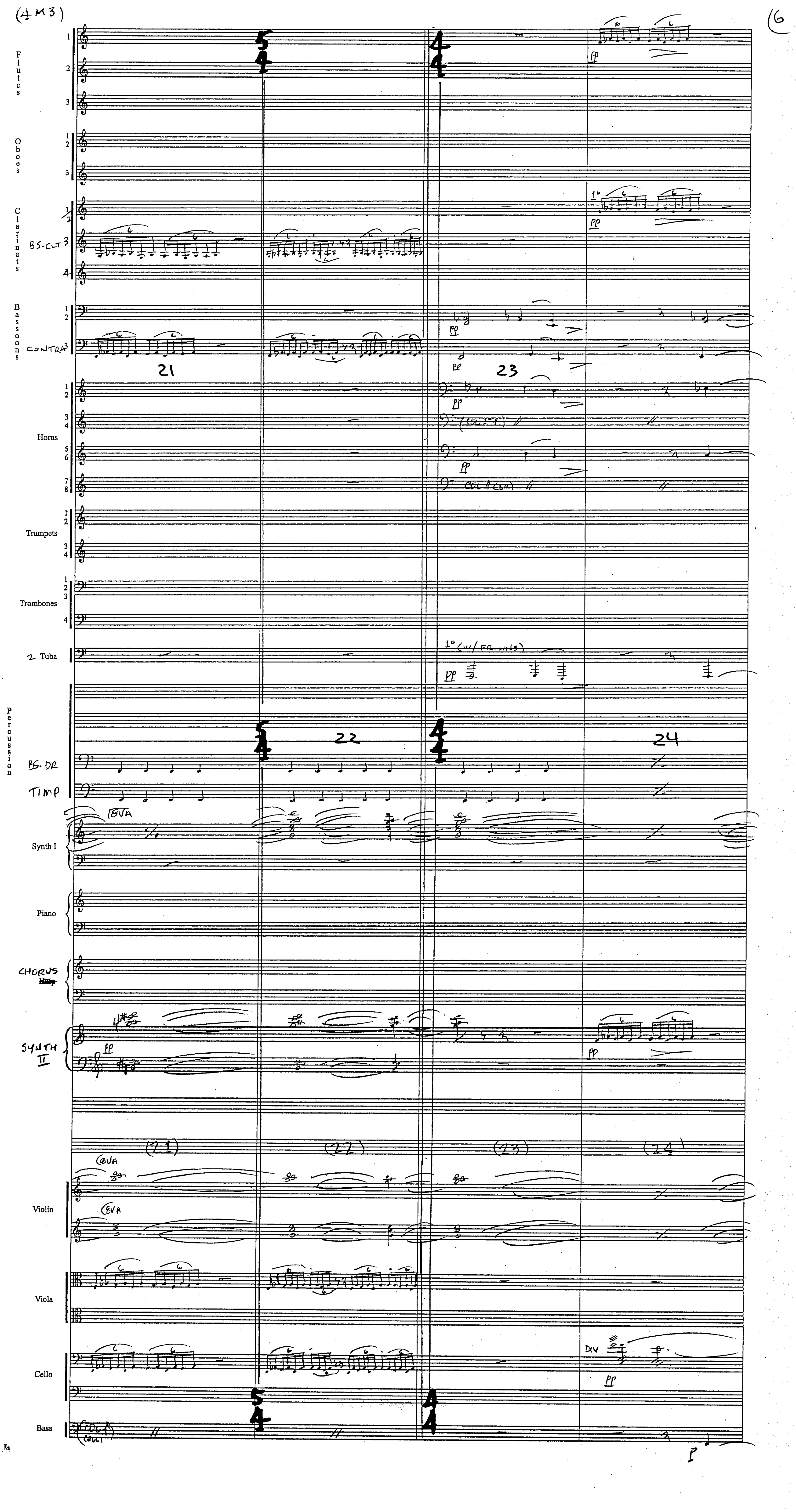
(4M3)
6
Flutes
Oboes
Clarinets
BS-CLT
Bassoons
CONTRA
Horns
Trumpets
Trombones
2 Tuba
1° (w/ FR. HNS)
Percussion
BS. DR
TIMP
Synth I
Piano
CHORUS
SYNTH II
Violin
Viola
Cello
DIV
Bass
21
22
23
24
(21)
(22)
(23)
(24)

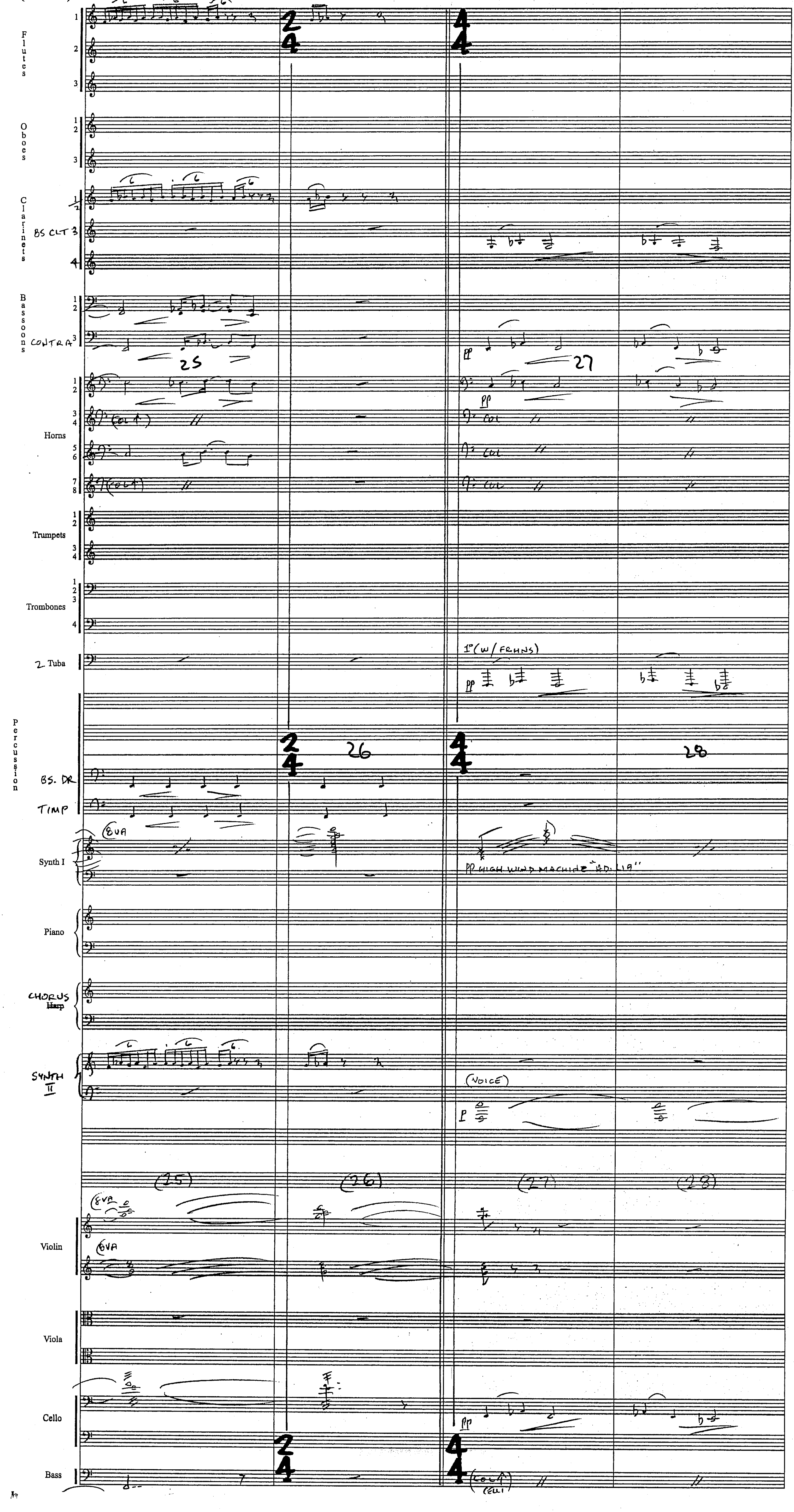
Flutes
Oboes
Clarinets
BS CLT
Bassoons
CONTRA
Horns
(COL 1)
COL
Trumpets
Trombones
2 Tuba
1° (W/ FR HNS)
Percussion
BS. DR
TIMP
25
26
27
28
Synth I
8VA
PP HIGH WIND MACHINE "AD. LIB"
Piano
CHORUS
Harp
SYNTH II
(VOICE)
(25)
(26)
(27)
(28)
Violin
Viola
Cello
Bass
(COL 1 CELLI)

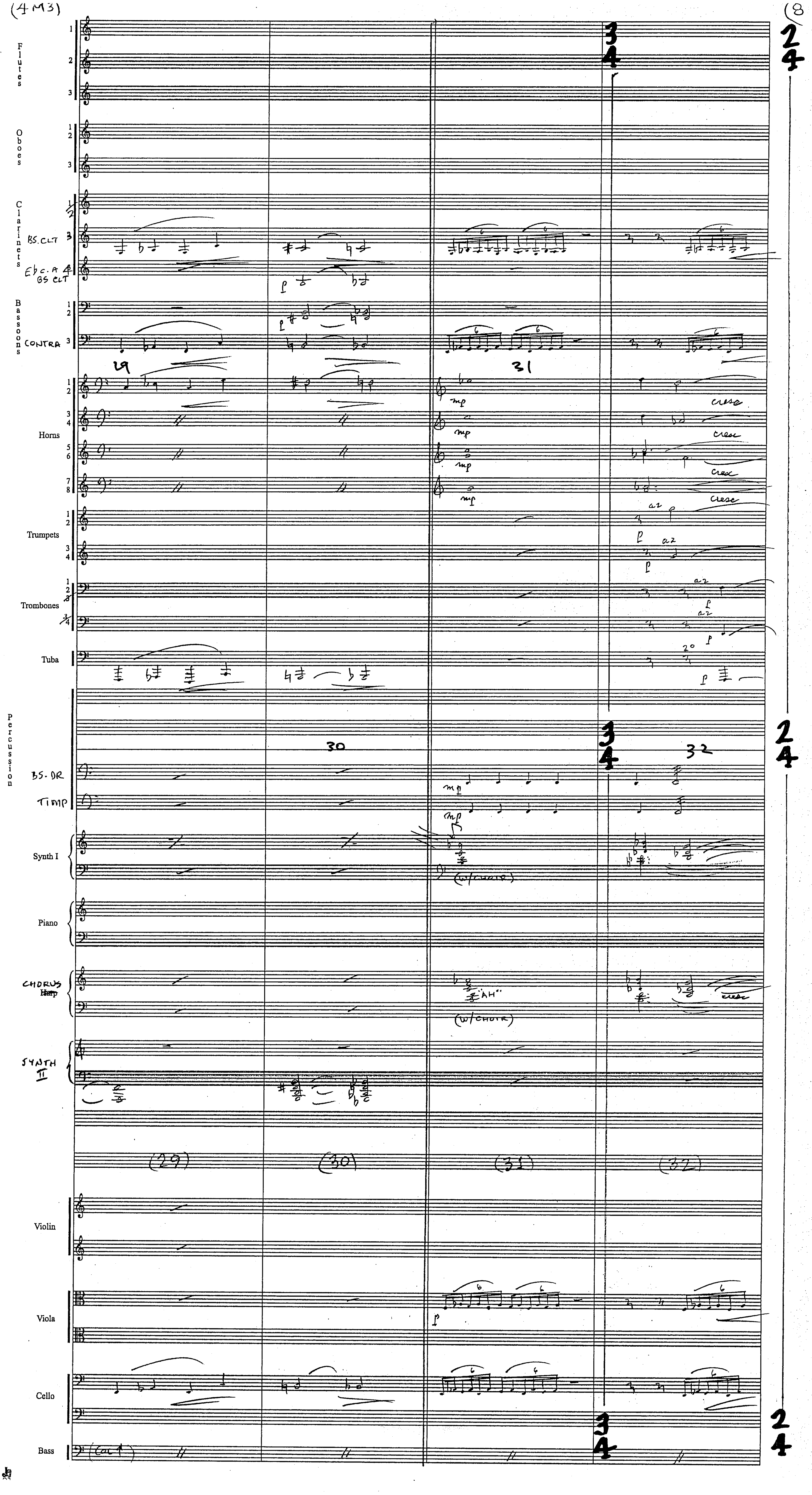
Flutes
Oboes
Clarinets
BS. CLT
Bassoons
CONTRA
Horns
Trumpets
Trombones
Tuba
Percussion
BS. DR
TIMP
Synth I
Piano
CHORUS
Harp
"AH"
(w/CHOIR)
SYNTH II
Violin
Viola
Cello
Bass
29
30
31
32
(29)
(30)
(31)
(32)
mp
cresc
a2

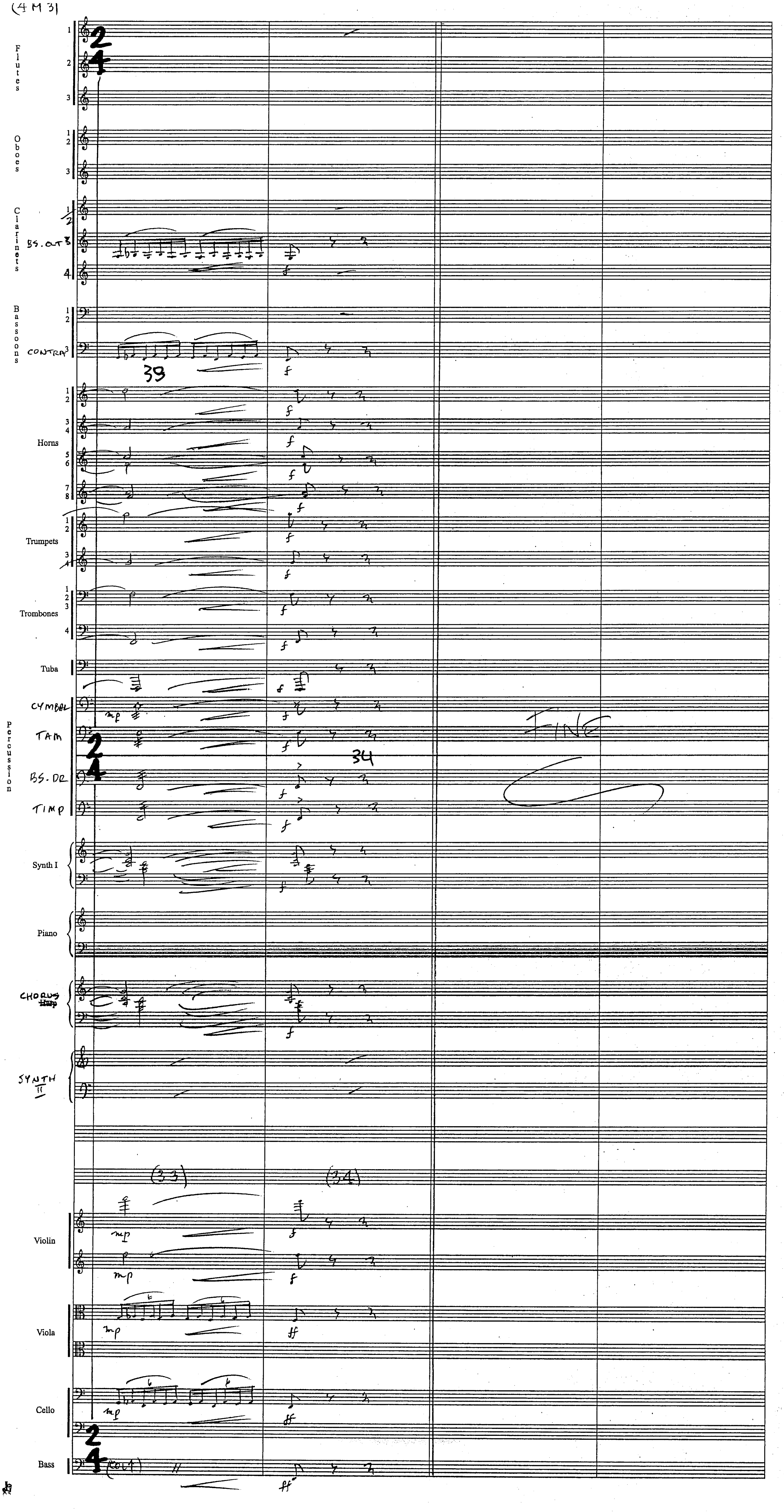
Flutes
Oboes
Clarinets
BS. CLT
Bassoons
CONTRA
39
Horns
Trumpets
Trombones
Tuba
Percussion
CYMBAL
TAM
BS. DR
TIMP
34
FINE
Synth I
Piano
CHORUS
Harp
SYNTH II
(33)
(34)
Violin
mp
f
Viola
ff
Cello
Bass
(Col 1)

Star Wars Revenge of the Sith

4M4 "Rolling with Grievous"

John Williams (B.M.I.)

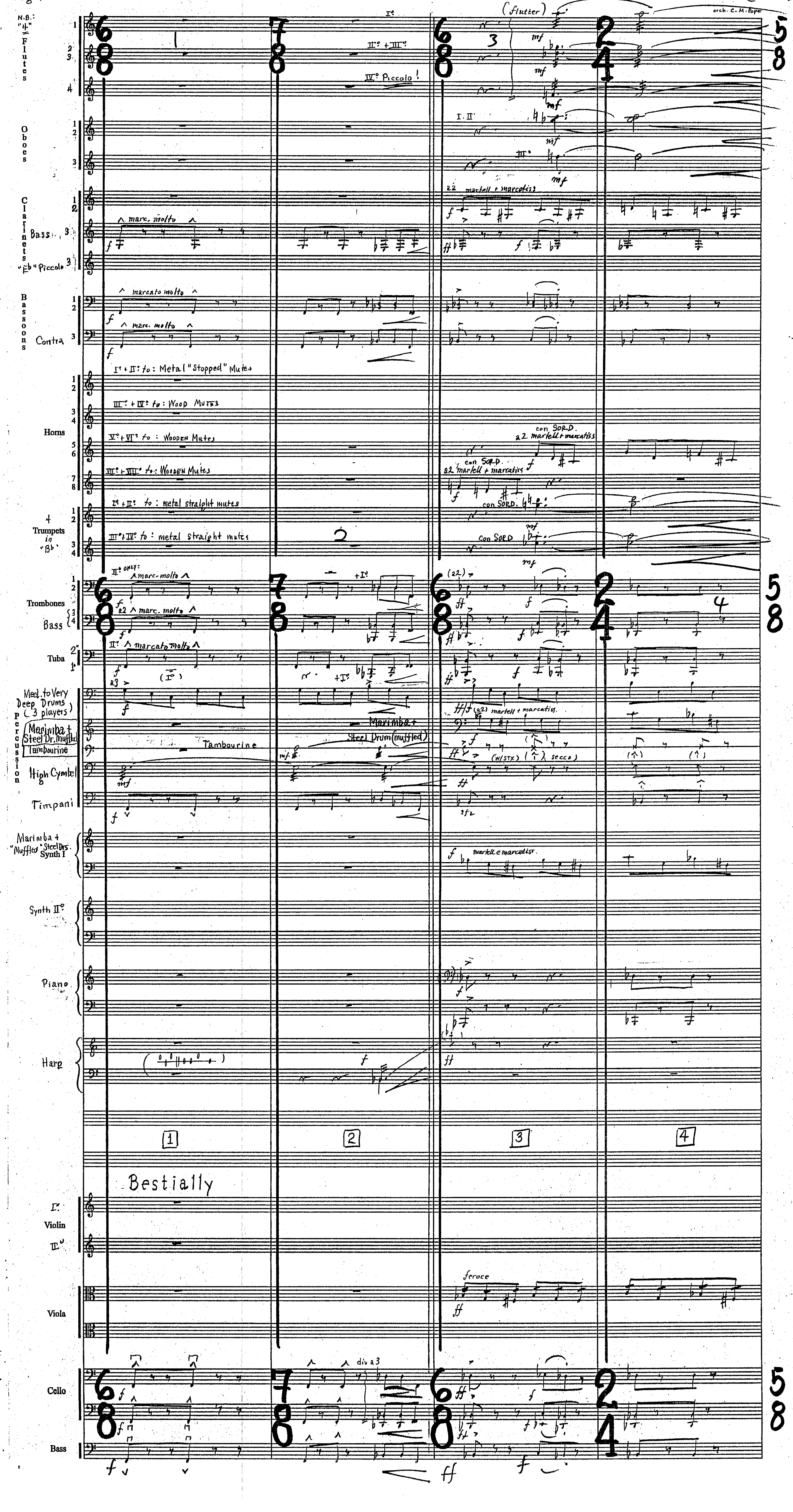

StarWars
Rev of Sith
4M4

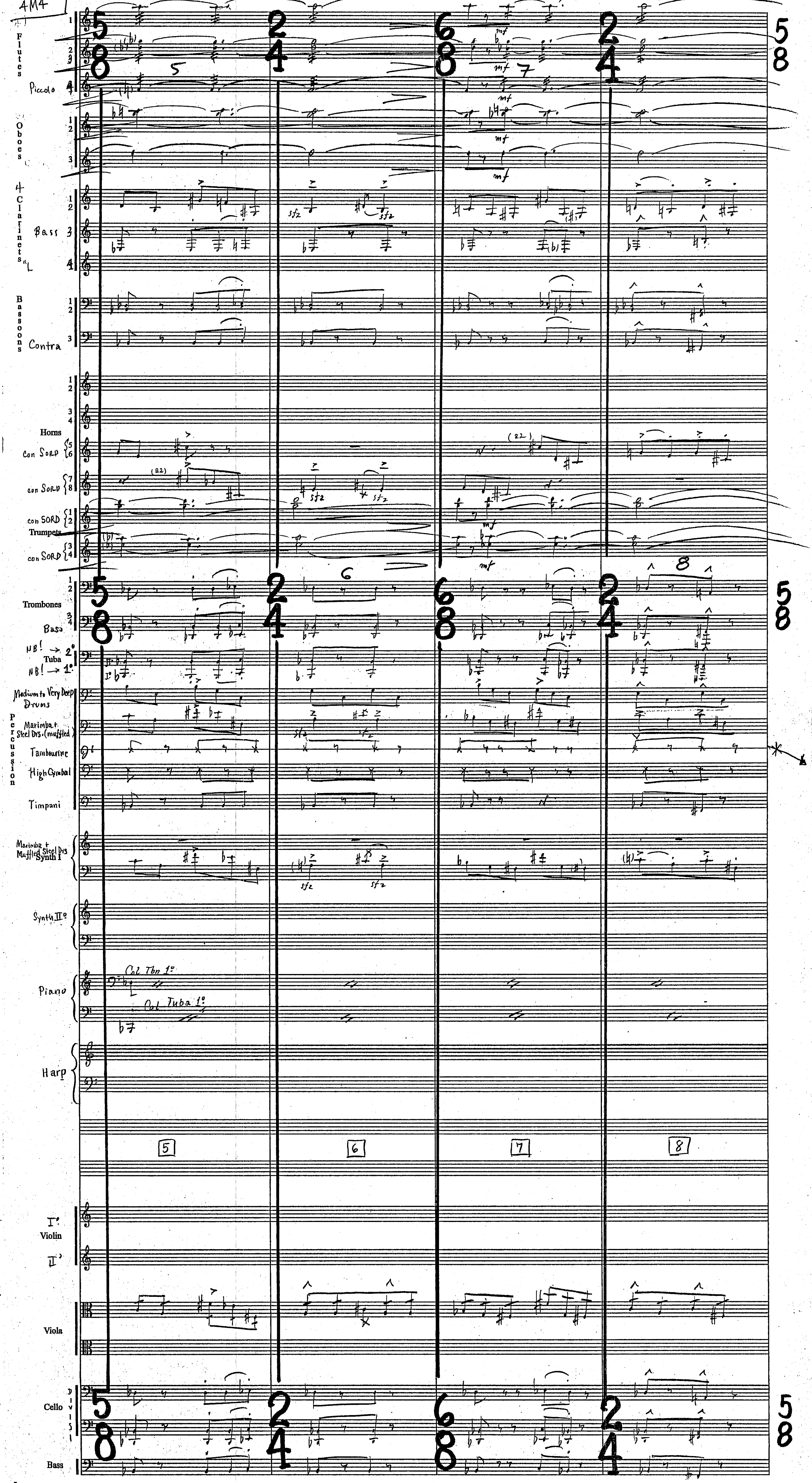

Star Wars Rev of Sith 4M4

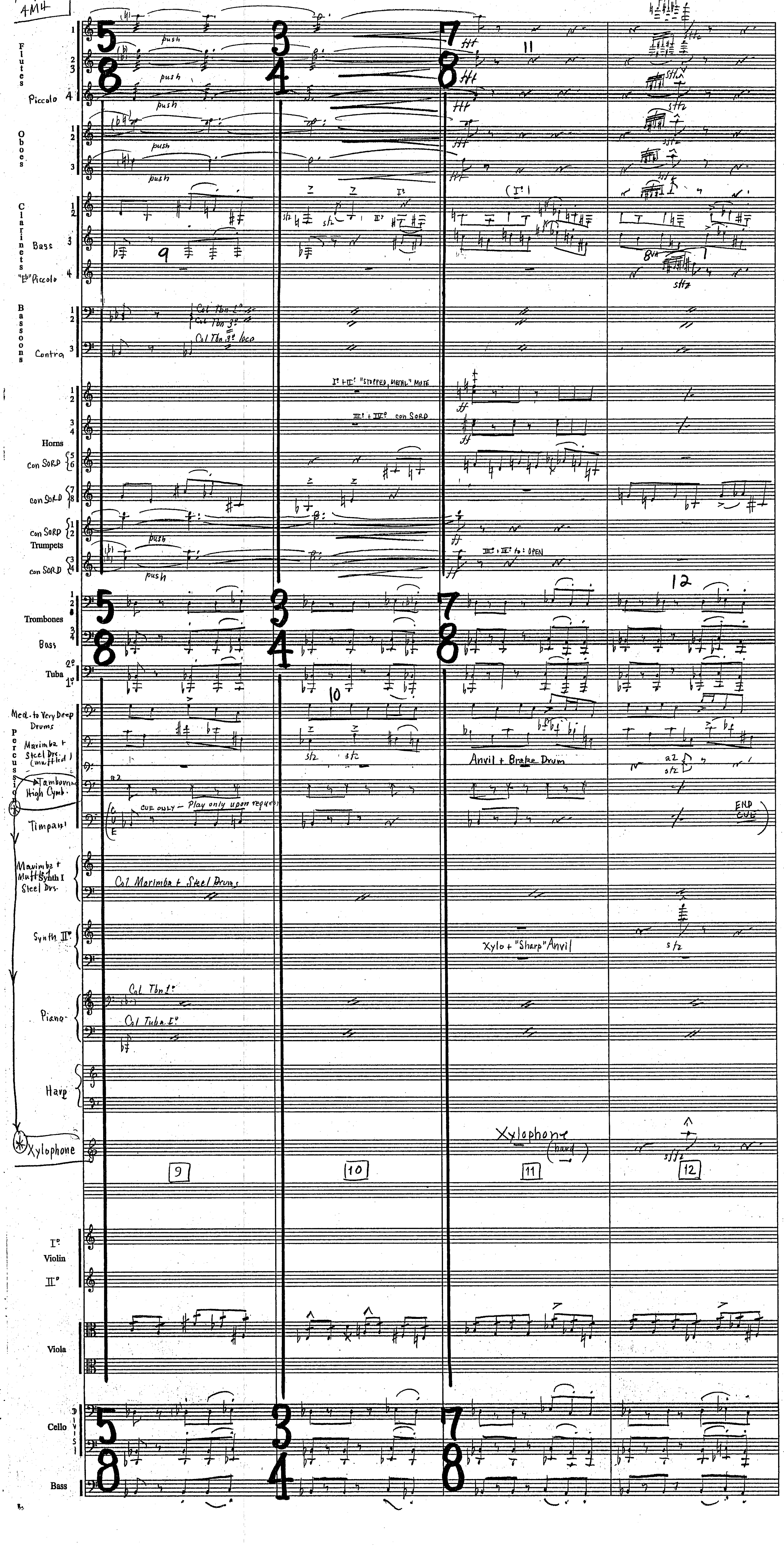

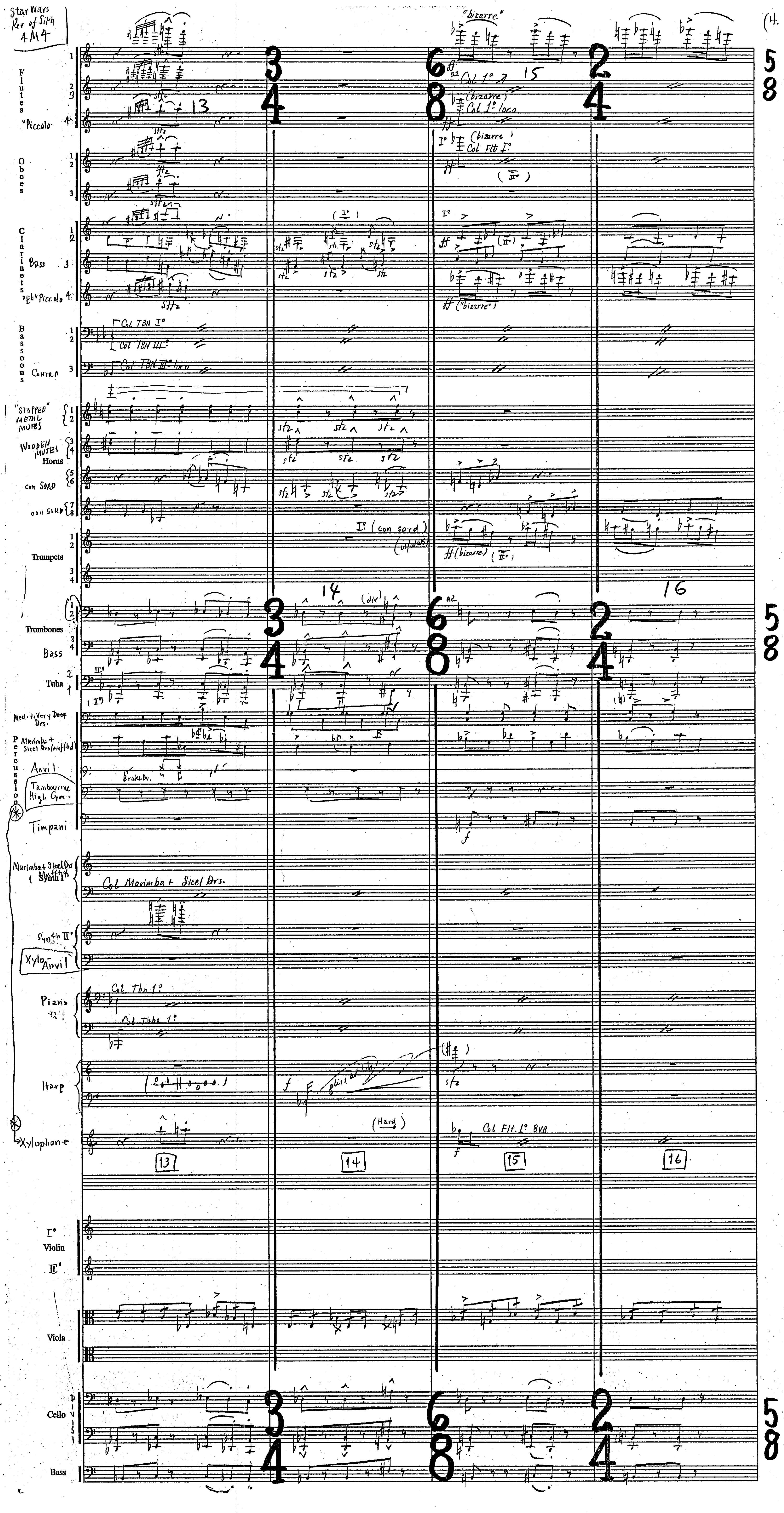

Star Wars Rev of Sith 4M4
(H.
Flutes
"Piccolo"
Oboes
Clarinets
Bass
"Eb" Piccolo
Bassoons
Contra
"Stopped" metal mutes
Wooden mutes
Horns
con sord
Trumpets
Trombones
Bass
Tuba
Med. to Very Deep Drs.
Percussion
Marimba + Steel Drs (muffled)
Anvil
Brake Dr.
Tambourine High Cym.
Timpani
Marimba + Steel Drs (muffled) (Synth I)
Col Marimba + Steel Drs.
Synth II
Xylo Anvil
Piano
Col Tbn 1°
Col Tuba 1°
Harp
gliss ad lib
Xylophone
(Hard)
Col Flt. 1° 8va
"bizarre"
Col 1°
Col 1° loco
Col Flt I°
Col TBN I°
Col TBN III°
Col TBN III° loco
I° (con sord)
13
14
15
16
I° Violin II°
Viola
Cello divisi
Bass

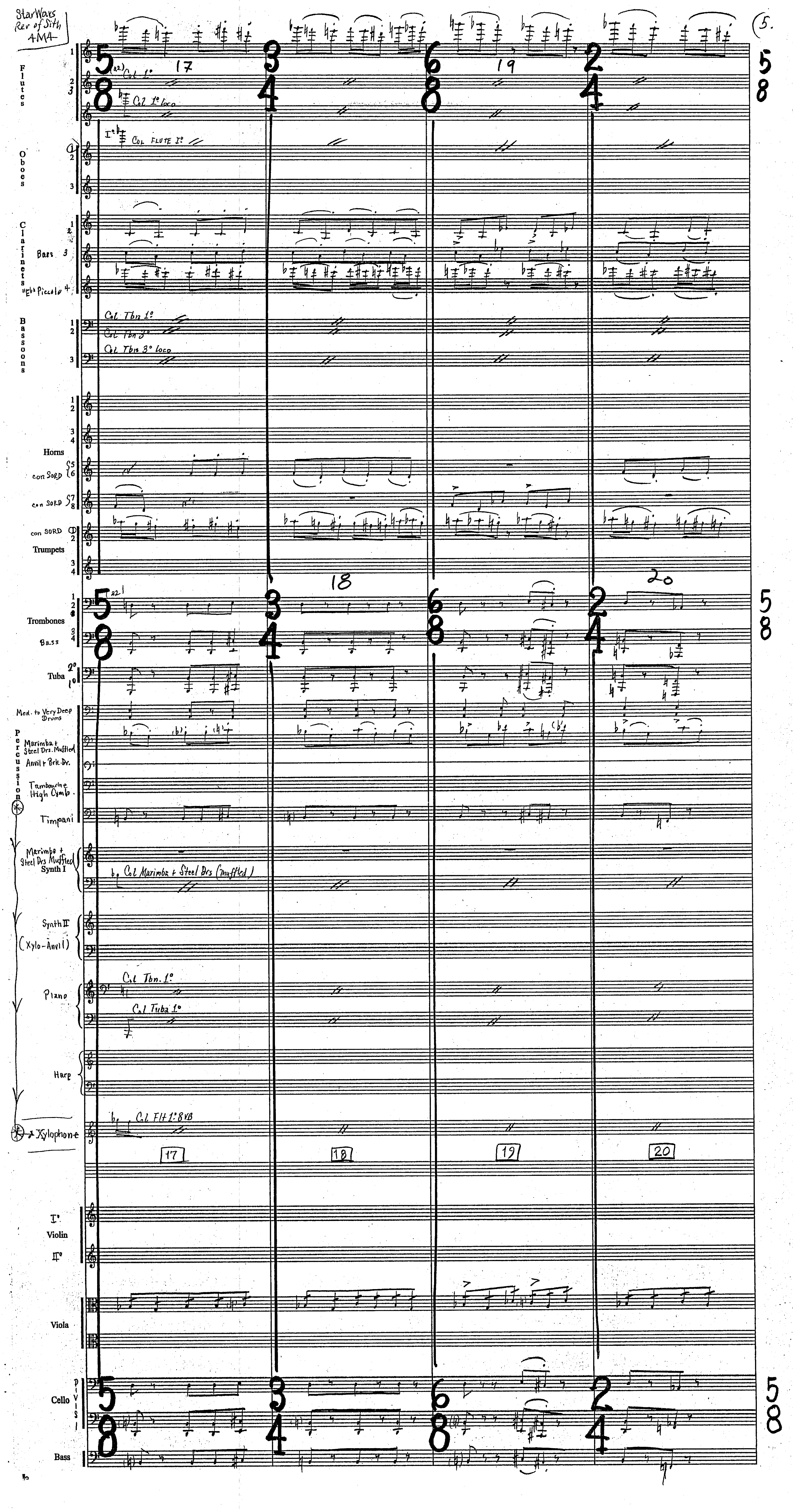
Star Wars Rev of Sith 4M4
5.
Flutes
Col 1°
Col 1° loco
Oboes
Col Flute I°
Clarinets
Bass 3
Eb Piccolo 4
Bassoons
Col Tbn 1°
Col Tbn 3°
Col Tbn 3° loco
Horns
con SORD
con SORD
con SORD
Trumpets
Trombones
Bass
Tuba
Med. to Very Deep Drums
Percussion
Marimba + Steel Drs. Muffled
Anvil + Brk. Dr.
Tambourine High Cymb.
Timpani
Marimba + Steel Drs Muffled Synth I
Col Marimba + Steel Drs (muffled)
Synth II (Xylo-Anvil)
Piano
Col Tbn. 1°
Col Tuba 1°
Harp
Xylophone
Col Flt 1° 8vb
17
18
19
20
I° Violin II°
Viola
Cello divisi
Bass

StarWars Rev of Sith 4M4

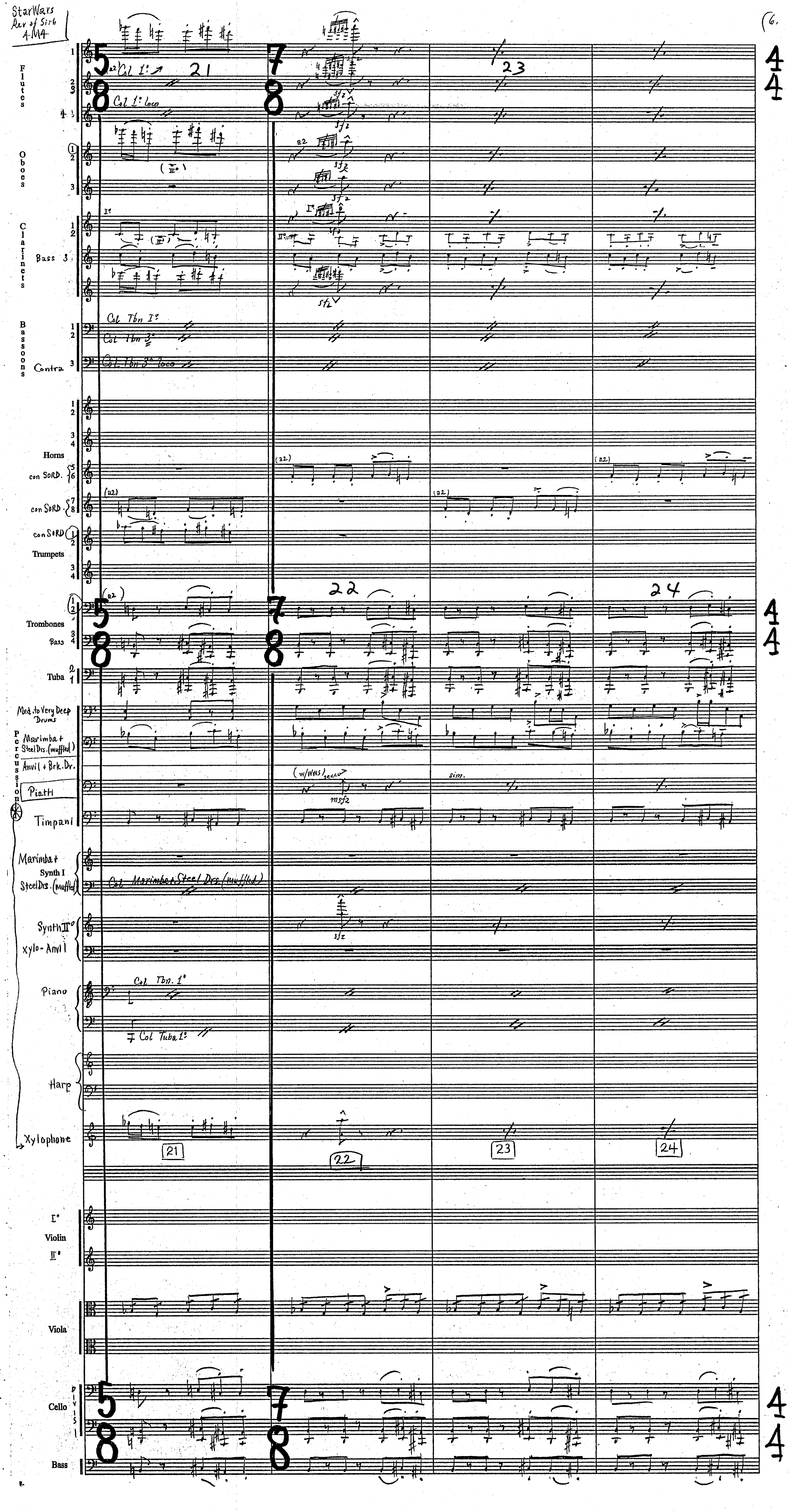

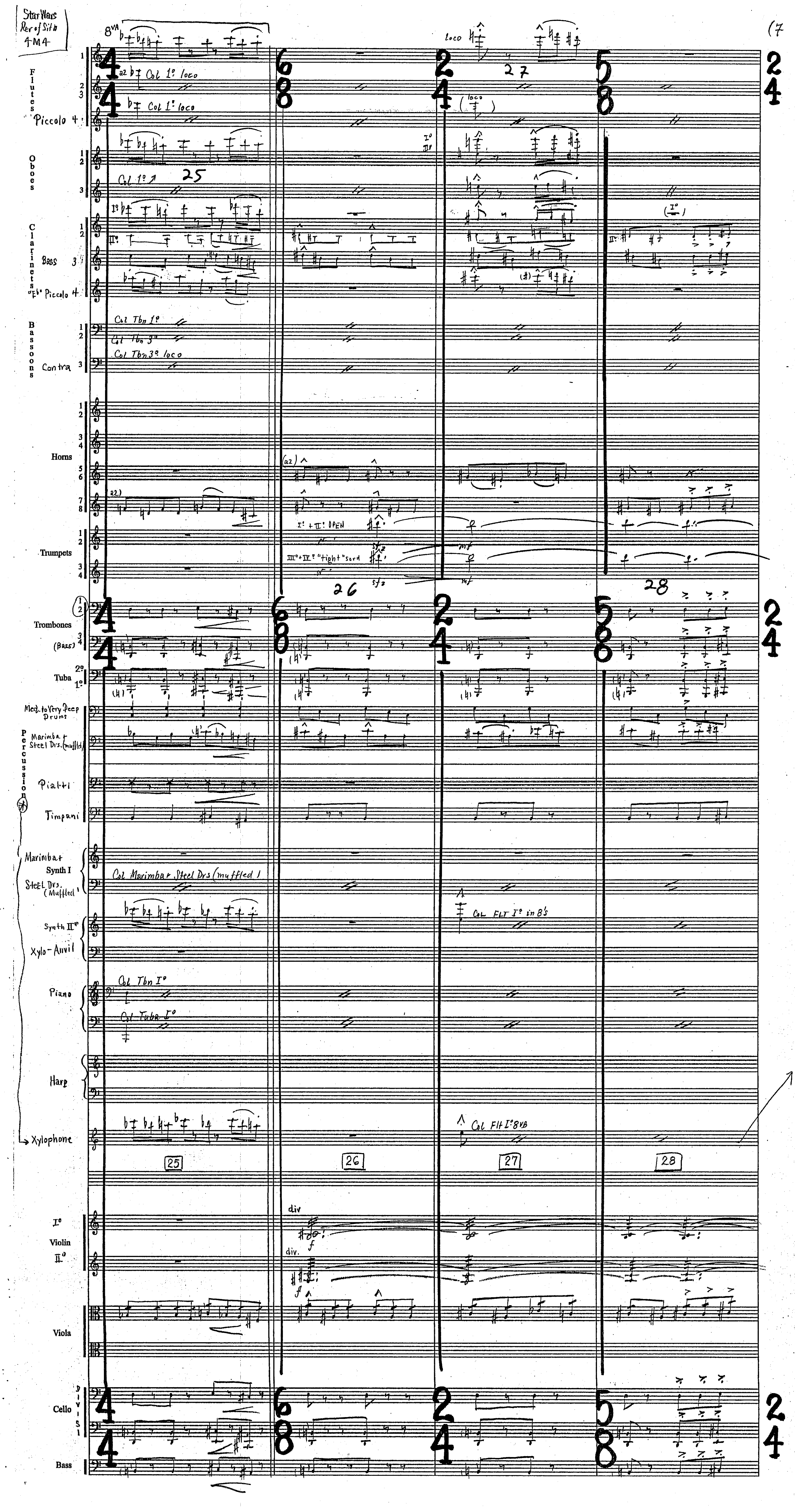
Star Wars
Rev of Sith
4M4
(7
Flutes
Piccolo 4
Col 1° loco
Oboes
Col 1°
Clarinets
Bass 3
"Eb" Piccolo 4
Bassoons
Contra 3
Col Tbn 1°
Col Tbn 3°
Col Tbn 3° loco
Horns
Trumpets
I° + II°: OPEN
III° + IV°: "tight" sord
Trombones
(Bass)
Tuba
Med. to Very Deep Drums
Percussion
Marimba + Steel Drs. (muffled)
Piatti
Timpani
Marimba + Synth I Steel Drs. (Muffled)
Col Marimba + Steel Drs (muffled)
Synth II°
Xylo-Anvil
Col FLT I° in 8's
Piano
Col Tbn I°
Col Tuba I°
Harp
Xylophone
Col Flt I° 8vb
25
26
27
28
I° Violin II°
div
div.
Viola
Cello
Bass

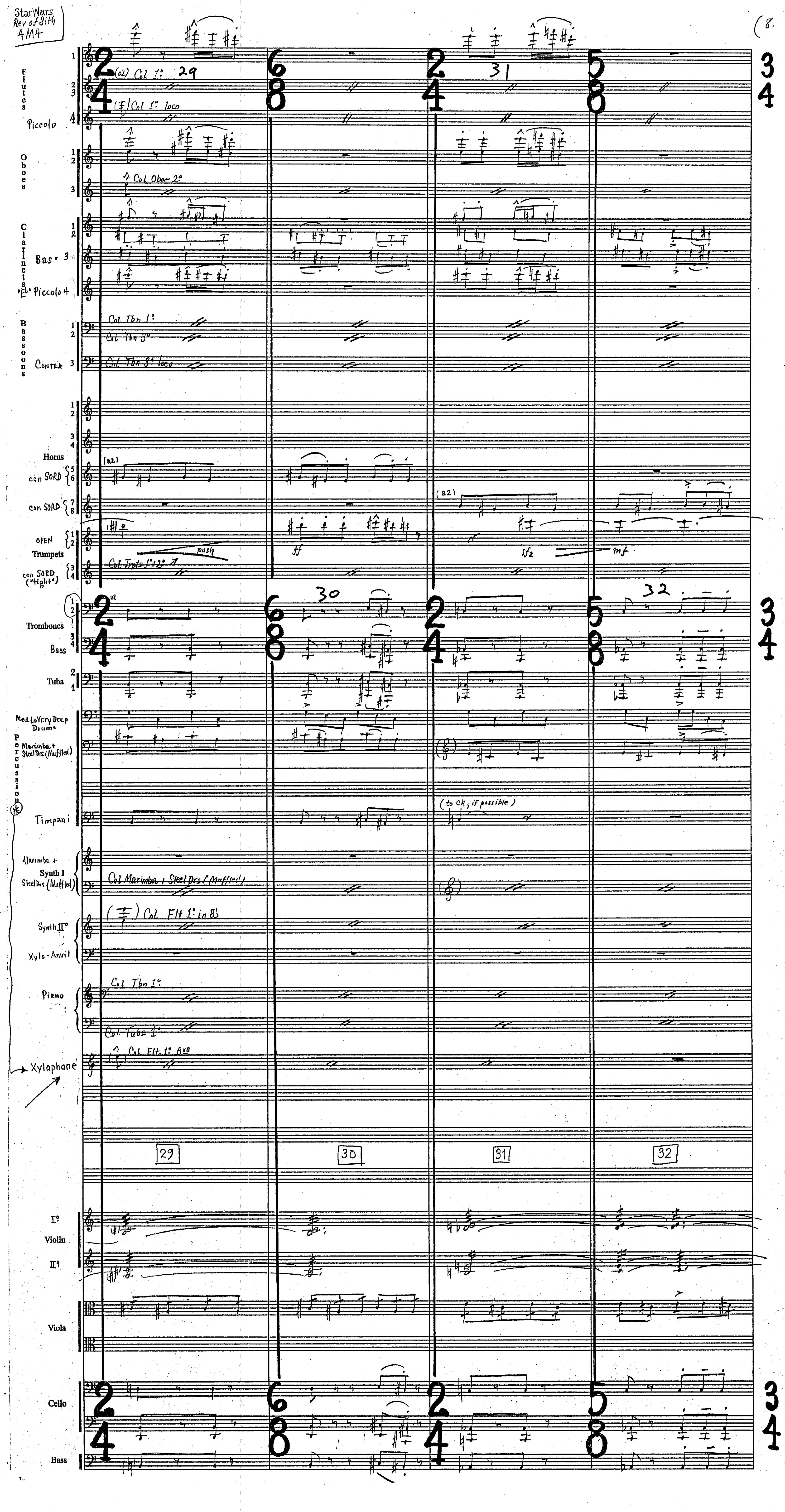

Star Wars Rev of Sith 4M4
(8.
Flutes
Piccolo
(a2) Col 1°
Col 1° loco
Oboes
Col Oboe 2°
Clarinets
Bas. 3
"Eb" Piccolo 4
Bassoons
Contra
Col Tbn 1°
Col Tbn 3°
Col Tbn 3° loco
Horns
con SORD
(a2)
OPEN
Trumpets
con SORD ("tight")
ff
sfz
mf
push
Col Trpts 1° 2°
Trombones
Bass
Tuba
Med. to Very Deep Drums
Percussion
Marimba + Steel Drs. (Muffled)
Timpani
(to C#, if possible)
Marimba + Synth I Steel Drs (Muffled)
Col Marimba + Steel Drs (Muffled)
Synth II°
Xylo-Anvil
Col Flt 1° in 8's
Piano
Col Tbn 1°
Col Tuba 1°
Xylophone
Col Flt 1° 8va
29
30
31
32
I°
Violin
II°
Viola
Cello
Bass

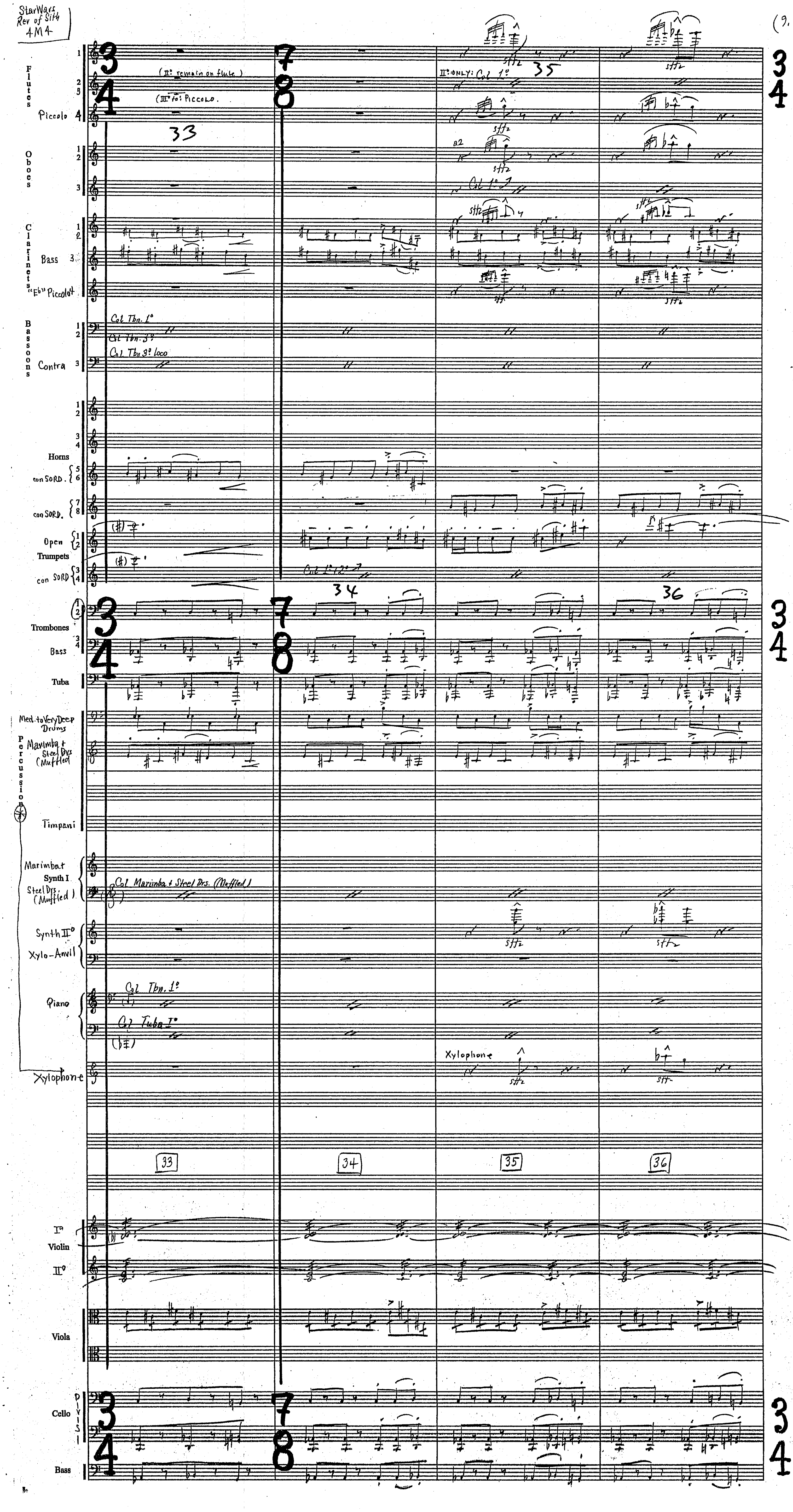

Star Wars Rev of Sith 4M4
(9.
Flutes
Piccolo
(II°: remain on flute)
(III° to: PICCOLO.
II° ONLY: Col 1°
Oboes
a2
Col 1° 2°
Clarinets
Bass
"Eb" Piccolo
Bassoons
Contra
Col Tbn. 1°
Col Tbn. 3°
Col Tbn 3° loco
Horns
con SORD.
Open
Trumpets
con SORD
Col 1° 2°
Trombones
Bass
Tuba
Med. to Very Deep Drums
Percussion
Marimba + Steel Drs (Muffled)
Timpani
Marimba + Synth I Steel Drs. (Muffled)
Col Marimba + Steel Drs. (Muffled)
Synth II° Xylo-Anvil
Piano
Col Tbn. 1°
Col Tuba I°
Xylophone
33
34
35
36
I° Violin II°
Viola
Cello DIVISI
Bass

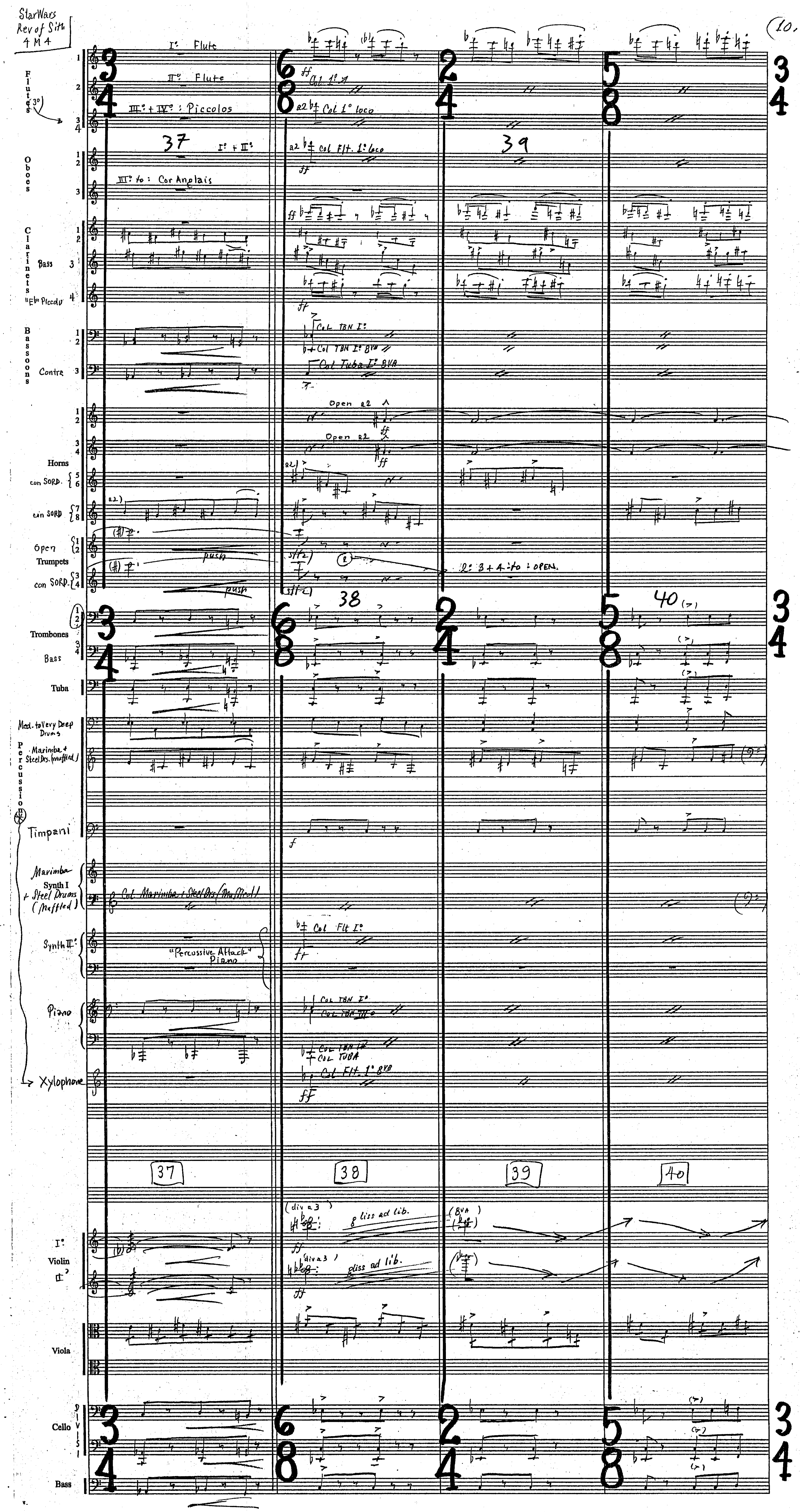

StarWars
Rev of Sith
4 M 4
(10.
Flutes
I° Flute
II° Flute
III° + IV° : Piccolos
Col 1° A
a2 Col 1° loco
Oboes
I° + II°
III° to : Cor Anglais
a2 Col Flt. 1° loco
Clarinets
Bass
"E♭" Piccolo
Bassoons
Contra
Col TBN I°
Col TBN I° 8VB
Col Tuba I° 8VA
Horns
con SORD.
Open a2
Open
Trumpets
con SORD.
push
3+4 to : OPEN.
Trombones
Bass
Tuba
Percussion
Med. to Very Deep Drums
Marimba + Steel Drs. (muffled)
Timpani
Marimba + Steel Drums (muffled)
Synth I
Col Marimba + Steel Drs. (Muffled)
Synth II°
"Percussive Attack" Piano
Col Flt I°
Piano
Col TBN I°
Col TBN III°
Col TBN II
Col TUBA
Xylophone
Col Flt. 1° 8VB
37
38
39
40
I°
Violin
II°
div a 3
gliss ad lib.
8VA
Viola
Cello
Bass

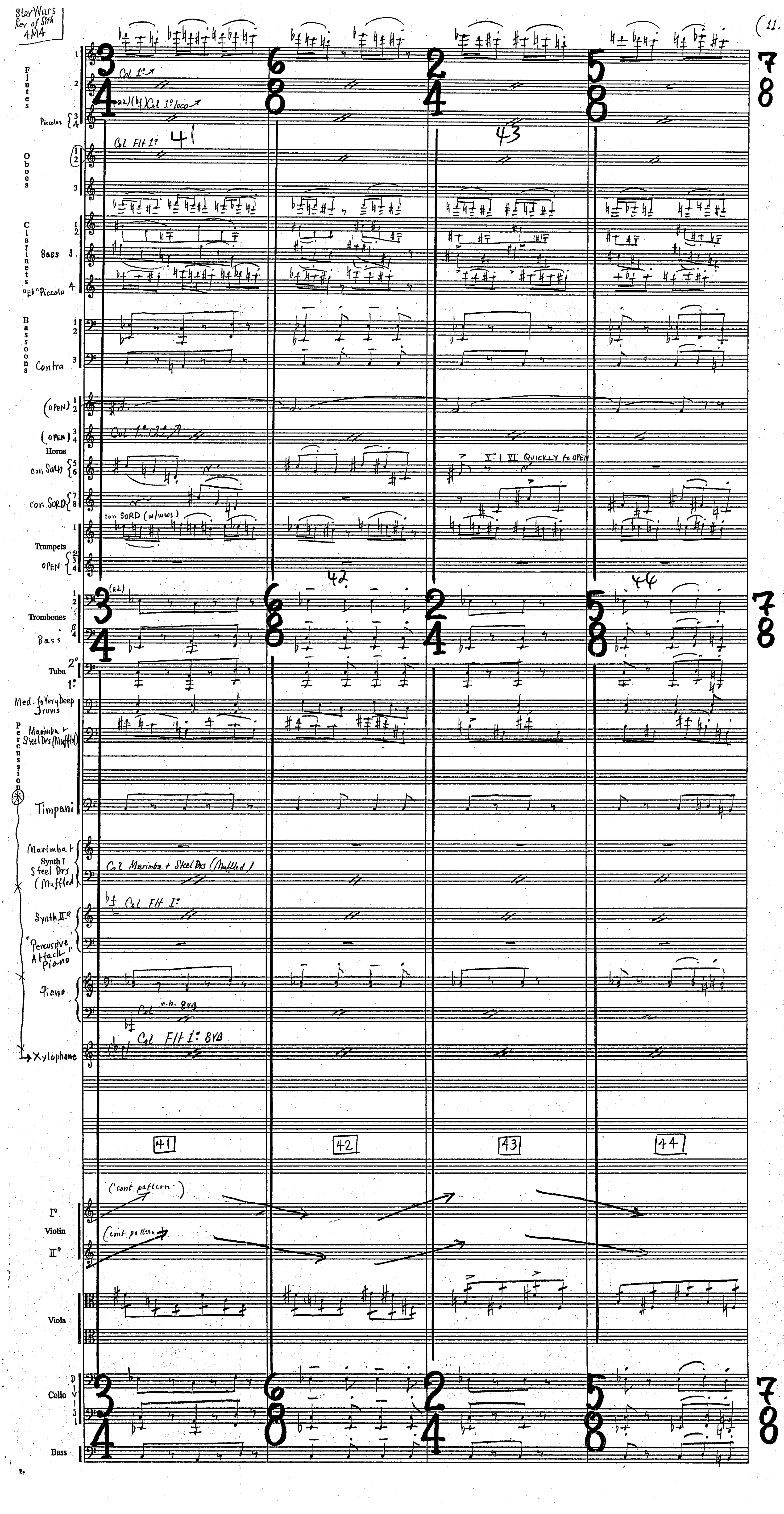

StarWars Rev of Sith 4M4
11.
Flutes
Piccolos
Col 1°
a2) (b♮) Col 1° loco
Col Flt 1°
41
42
43
44
Oboes
Clarinets
Bass
"Eb" Piccolo
Bassoons
Contra
(OPEN)
Col 1° 1 2°
Horns
con SORD
V° + VI QUICKLY to OPEN
con SORD (w/wws)
Trumpets
OPEN
Trombones
Bass
(a2)
Tuba
Med. to Very Deep Drums
Percussion
Marimba + Steel Drs (Muffled)
Timpani
Marimba + Synth I Steel Drs (Muffled)
Col Marimba + Steel Drs (Muffled)
Synth II°
"Percussive Attack" Piano
Col Flt I°
Piano
Col r.h. 8va
Xylophone
Col Flt 1° 8va
(cont pattern)
Violin
Viola
Cello
DIVISI
Bass

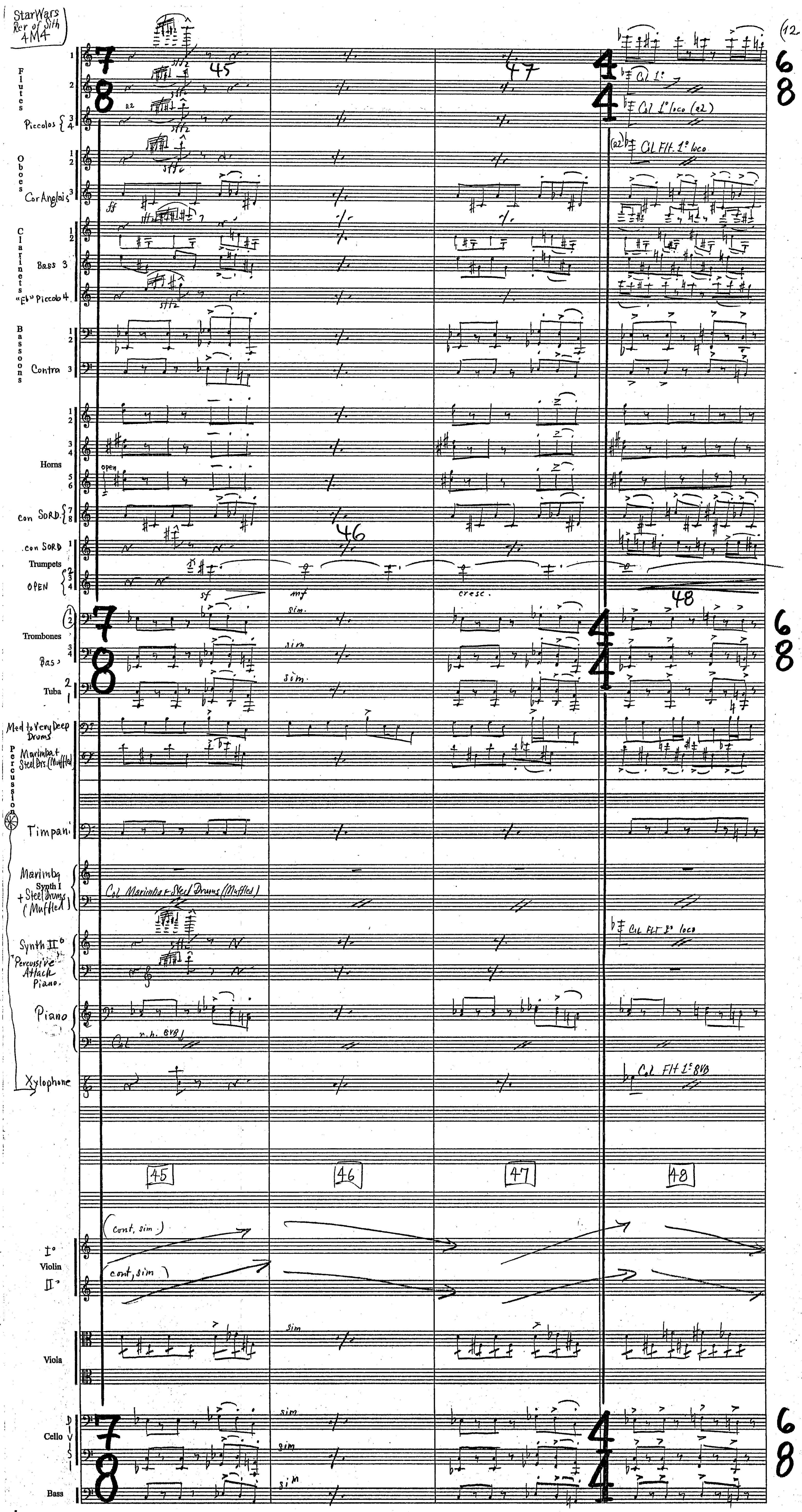

Star Wars Rev of Sith 4M4
12
Flutes
Piccolos
Oboes
Cor Anglais
Clarinets
Bass
"Eb" Piccolo
Bassoons
Contra
Horns
open
con SORD.
con SORD
Trumpets
OPEN
Trombones
Bass
Tuba
Med to Very Deep Drums
Percussion
Marimba + Steel Drs. (Muffled)
Timpani
Marimba Synth I + Steel Drums (Muffled)
Col Marimba + Steel Drums (Muffled)
Synth II "Percussive Attack" Piano.
Col Flt 1° loco
Piano
Col r.h. 8va
Xylophone
Col Flt 1° 8va
Col 1°
Col 1° loco (a2)
Col Flt. 1° loco
45
46
47
48
ff
sfz
sf
mf
sim.
cresc.
(cont, sim.)
I° Violin II°
Viola
Cello Div.
Bass

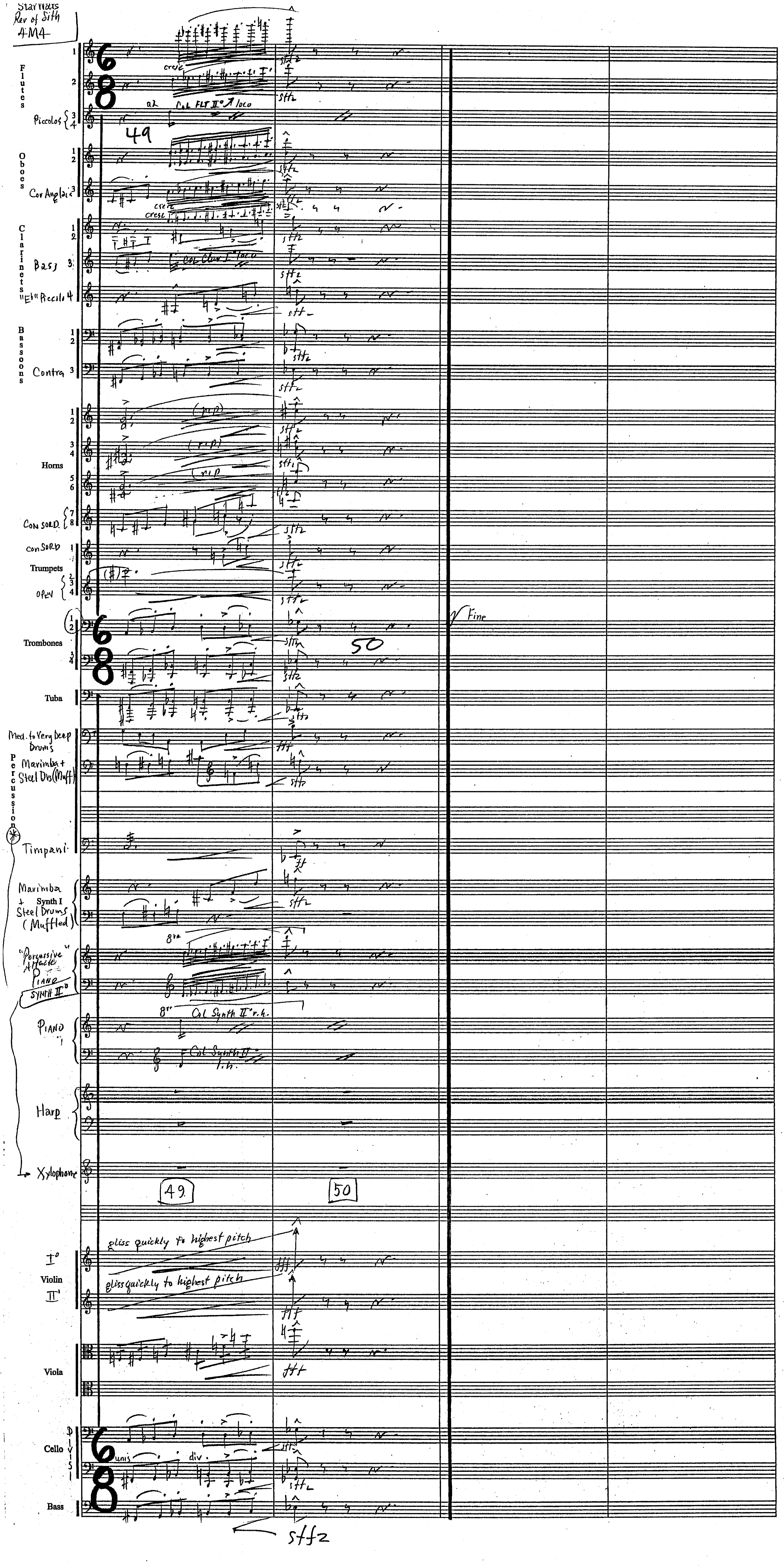
Flutes
Piccolos
Oboes
Cor Anglais
Clarinets
Bass
"E♭" Piccolo
Bassoons
Contra
Horns
Con sord.
Trumpets
open
Trombones
Tuba
Med. to Very Deep Drums
Percussion
Marimba + Steel Drs (Muff)
Timpani
Marimba + Synth I Steel Drums (Muffled)
"Percussive Attacks" Piano Synth II°
Piano
Harp
Xylophone
Violin
Viola
Cello
Divisi
Bass
49
50
Fine
cresc
a2
Col Flt II° loco
Col Clar I° loco
(rip)
Col Synth II° r.h.
Col Synth II° l.h.
gliss quickly to highest pitch
unis
div.
sffz

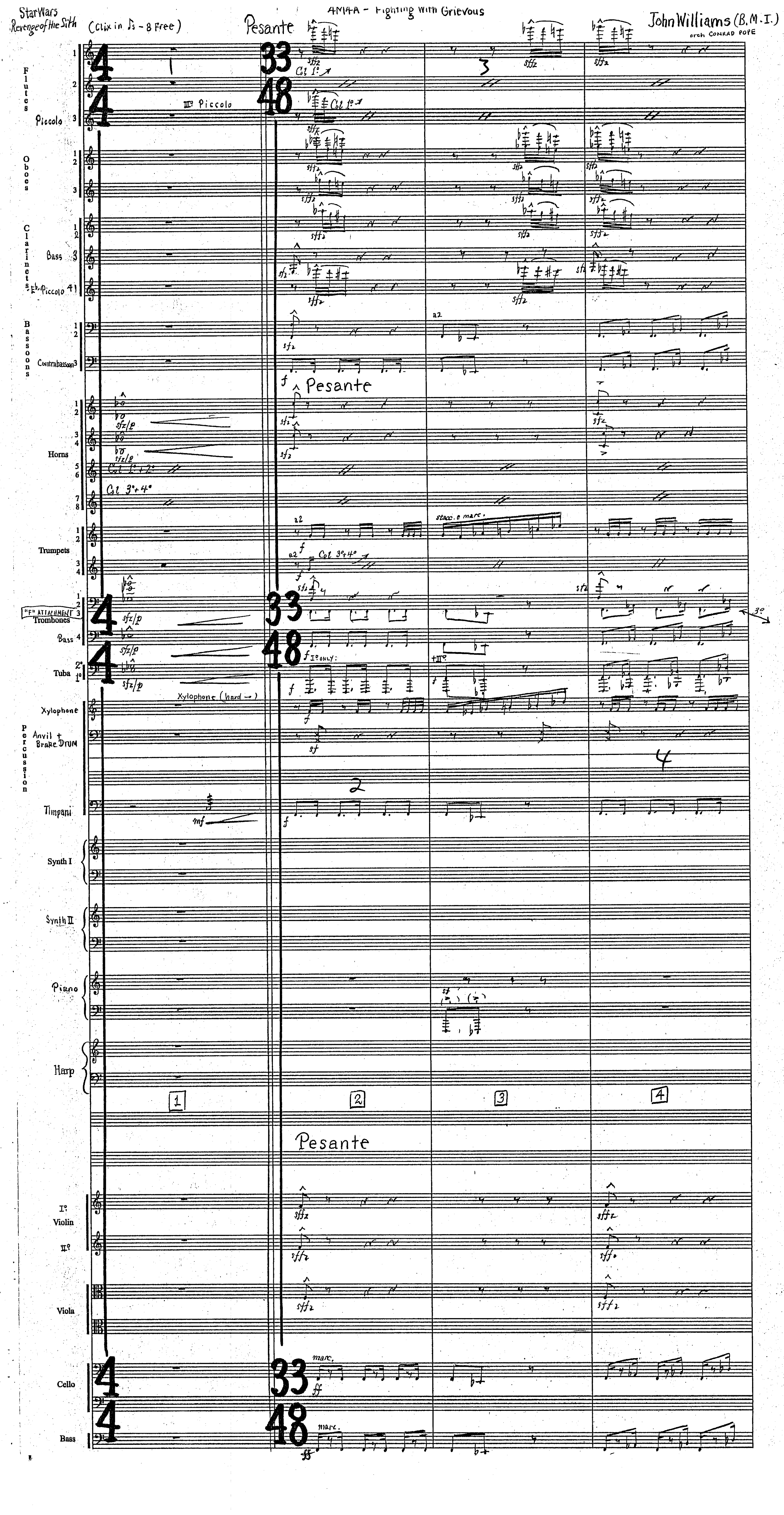

Star Wars Revenge of the Sith
(Clix in ♪s - 8 Free)
Pesante
4M14A - Fighting with Grievous
John Williams (B.M.I.)
orch CONRAD POPE
Flutes
Piccolo
III° Piccolo
Col I°
Oboes
Clarinets
Bass
E♭ Piccolo
Bassoons
Contrabassoon
a2
Horns
Pesante
Col I°+2°
Col 3°+4°
Trumpets
stacc. e marc.
Col 3°+4°
"F" ATTACHMENT
Trombones
Bass
Tuba
I° ONLY:
+II°
Xylophone
Xylophone (hard →)
Percussion
Anvil + Brake Drum
Timpani
Synth I
Synth II
Piano
Harp
1
2
3
4
Pesante
I° Violin
II°
Viola
Cello
Bass
marc.

Starwars
Rev of Sith
4M4A

(2-

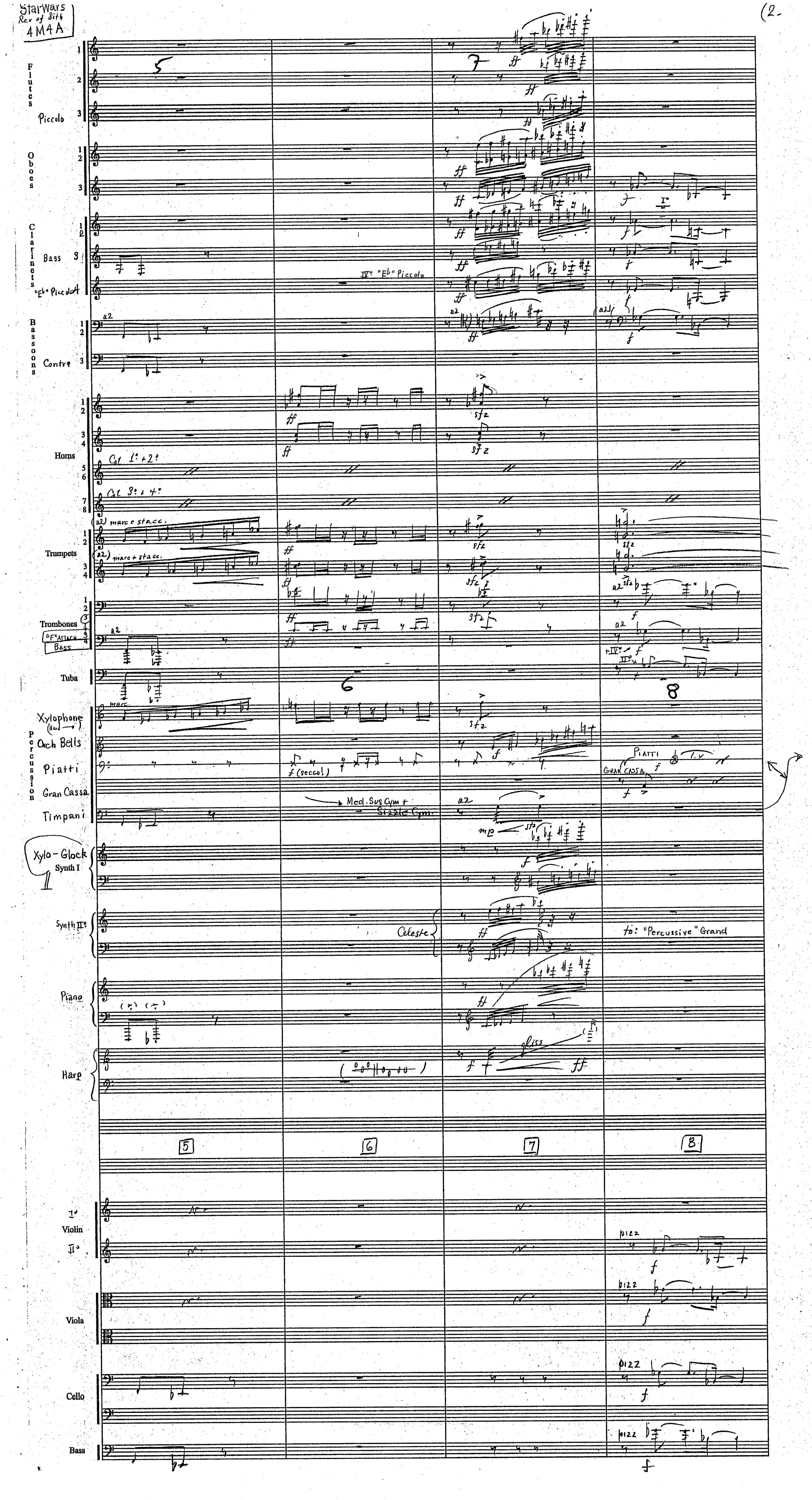

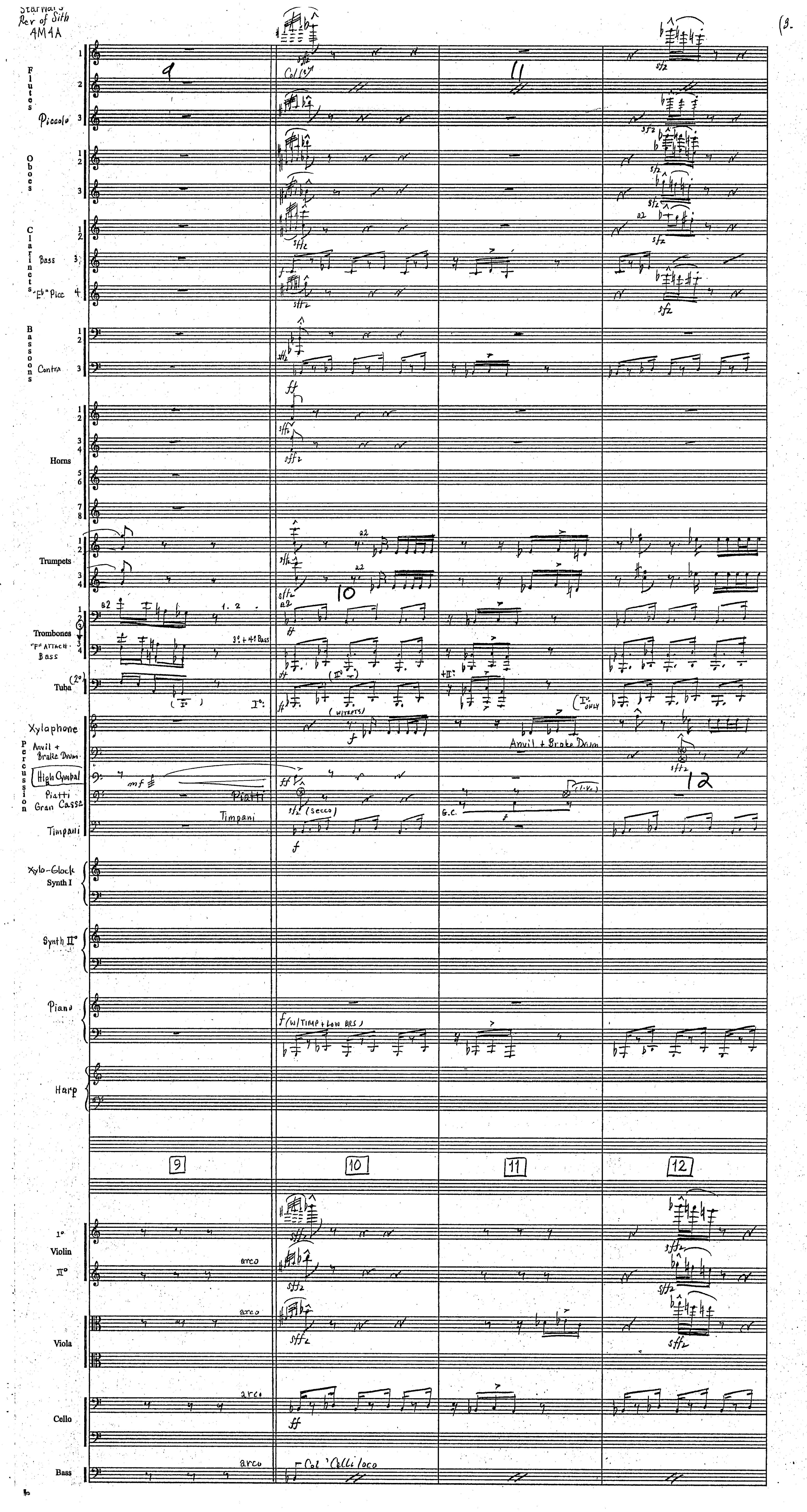

Star Wars
Rev of Sith
4M4A
13
Flutes
Piccolo
Oboes
Clarinets
Bass
E♭ Picc
Bassoons
Contra
Horns
Trumpets
Trombones
"F" ATTACH.
Bass
Tuba
Xylophone
Percussion
Anvil + Brake Drum
High Cymbal
Piatti
Gran Cassa
Timpani
Xylo-Glock
Synth I
Synth II
Piano
Harp
Violin
Viola
Cello
Bass
9
10
11
12
Col 1
sffz
ff
f
mf
a2
1. 2.
3° + 4° Bass
(witness)
I° only
Piatti
Timpani
(secco)
G.C.
Anvil + Brake Drum
(l.v.)
f (w/ TIMP + LOW BRS)
arco
Col 'Celli loco

StarWars
Rev of Sith
4M4A

(4.

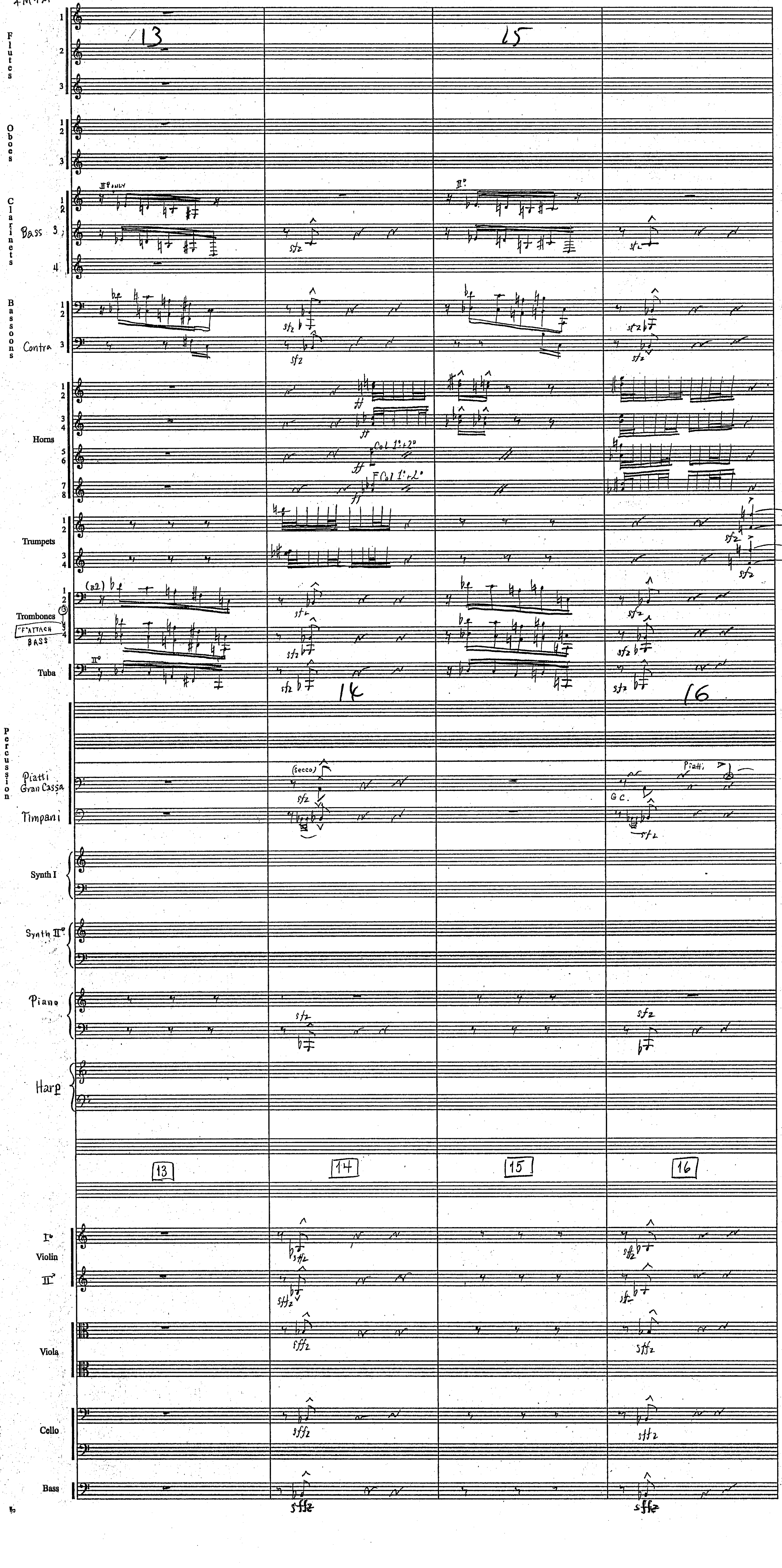

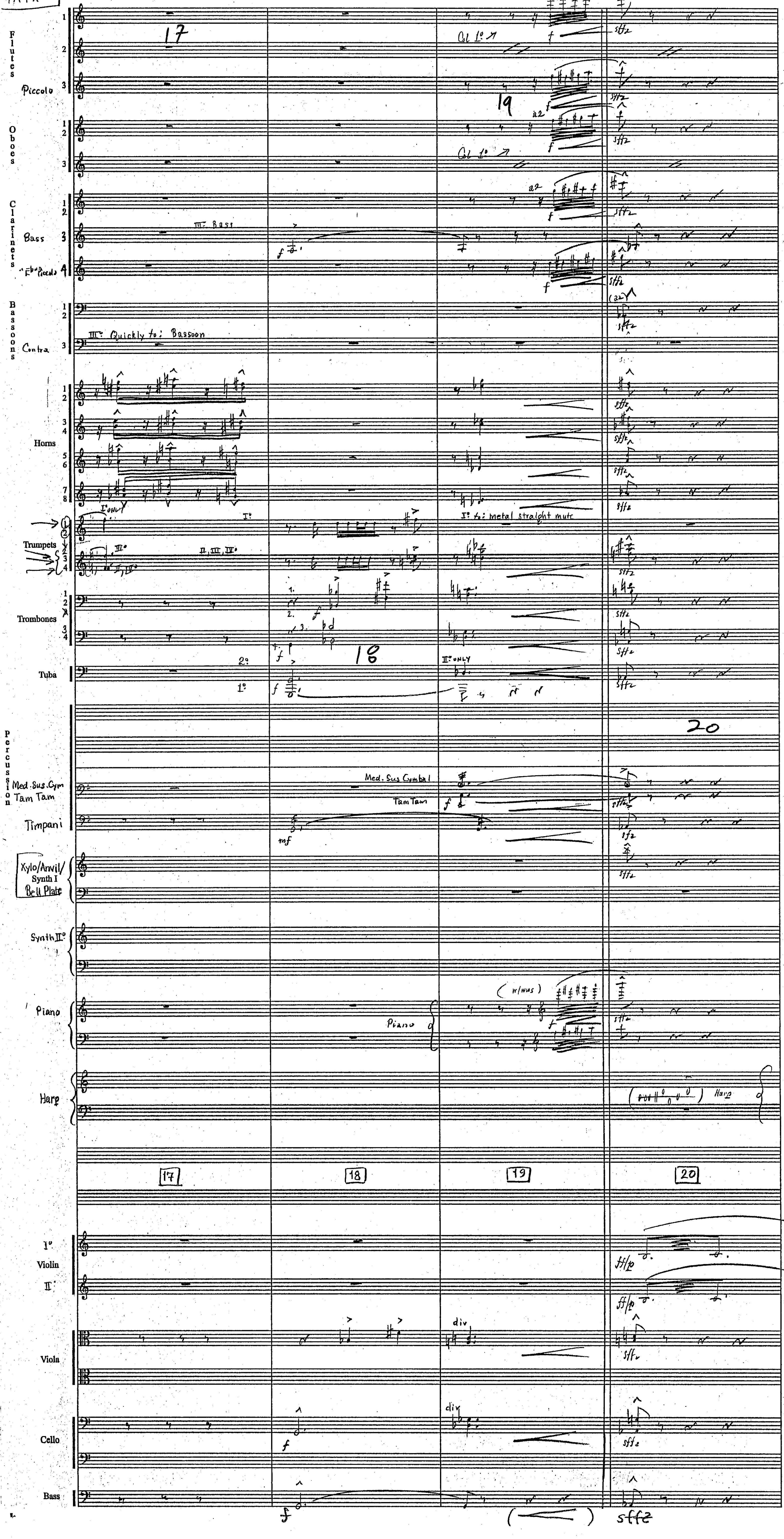
Flutes
Piccolo
Oboes
Clarinets
Bass
Eb Piccolo
Bassoons
Contra
Horns
Trumpets
Trombones
Tuba
Percussion
Med. Sus. Cym
Tam Tam
Timpani
Xylo/Anvil/Synth I Bell Plate
Synth II
Piano
Harp
Violin
Viola
Cello
Bass
17
18
19
20
III. Bass
III. Quickly to: Bassoon
Cl 1°
a2
I° to: metal straight mute
Med. Sus Cymbal
Tam Tam
div
sffz

Star Wars Rev of Sith 4M4A

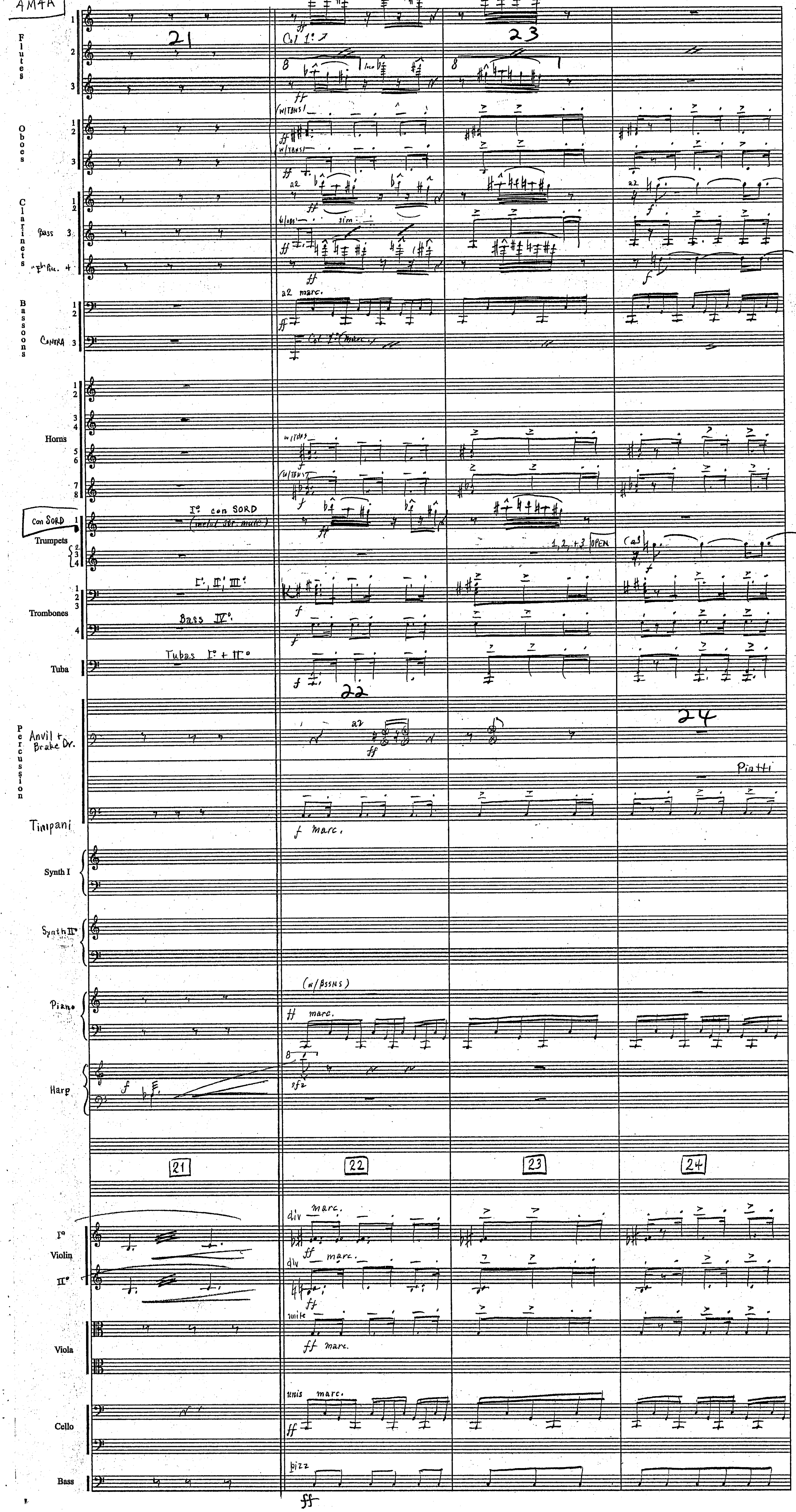

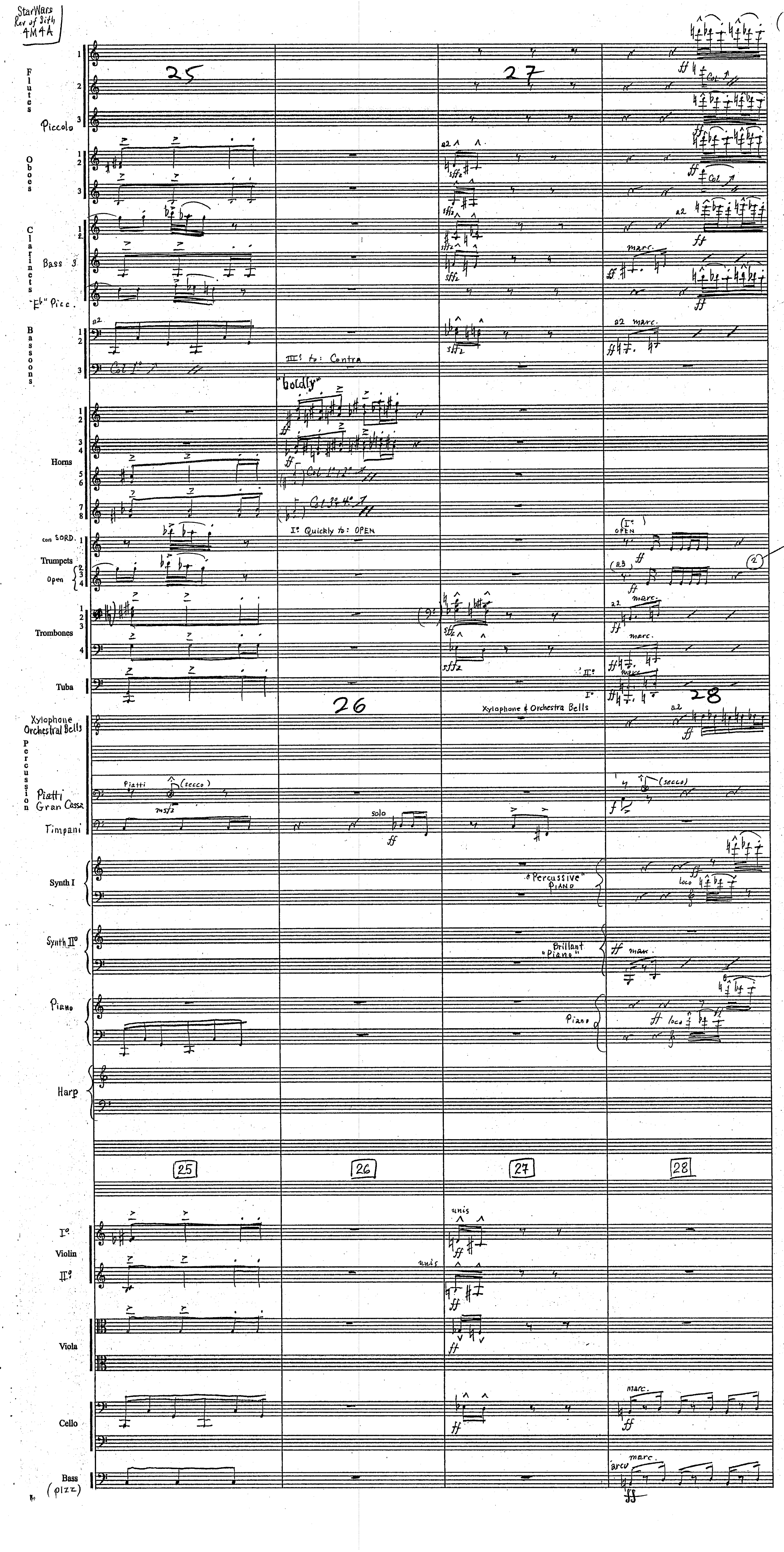
StarWars
Rev of Sith
4M4A
(7.
Flutes
Piccolo
Oboes
Clarinets
Bass
"Eb" Picc.
Bassoons
II° to: Contra
"boldly"
Horns
con SORD.
Trumpets
Open
I° Quickly to: OPEN
Trombones
Tuba
Xylophone
Orchestral Bells
Percussion
Piatti
Gran Cassa
Timpani
(secco)
solo
Xylophone & Orchestra Bells
Synth I
"Percussive" PIANO
Synth II°
Brillant "Piano"
Piano
Harp
25
26
27
28
Violin
unis
Viola
Cello
marc.
Bass
(pizz)
arco

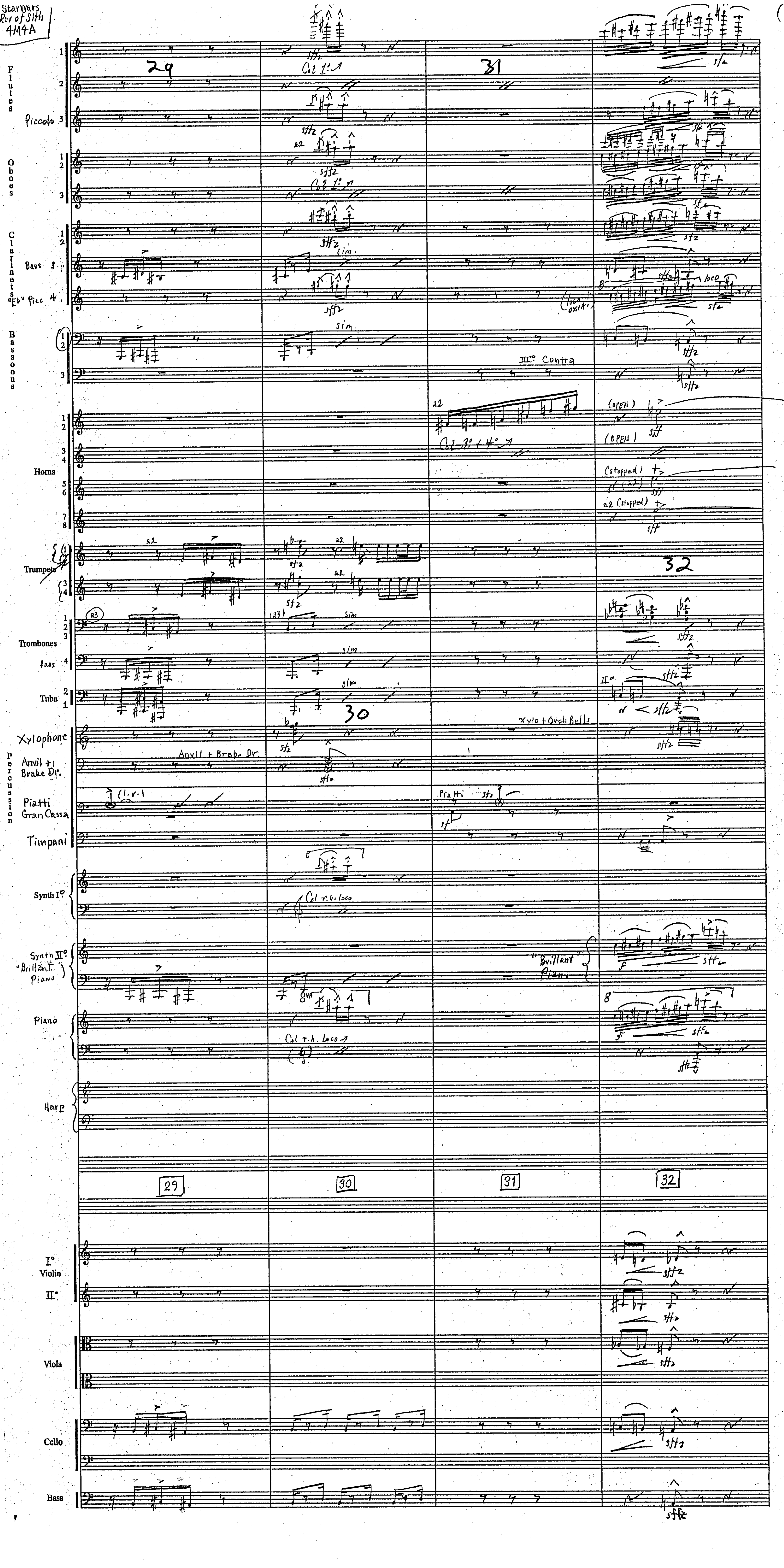
Flutes
Piccolo
Oboes
Clarinets
Bass
"Eb" Picc
Bassoons
III° Contra
Horns
(OPEN)
(stopped)
a2 (stopped)
Col 3° + 4°
Trumpets
Trombones
Bass
Tuba
Xylophone
Anvil + Brake Dr.
Anvil + Brake Dr.
Piatti Gran Cassa
Timpani
Xylo + Orch Bells
Piatti
Synth I°
Col r.h. loco
Synth II° "Brillant Piano"
"Brillant" Piano
Piano
Col r.h. loco
Harp
29
30
31
32
I° Violin II°
Viola
Cello
Bass
Col 1°
sim.
sfz
sffz

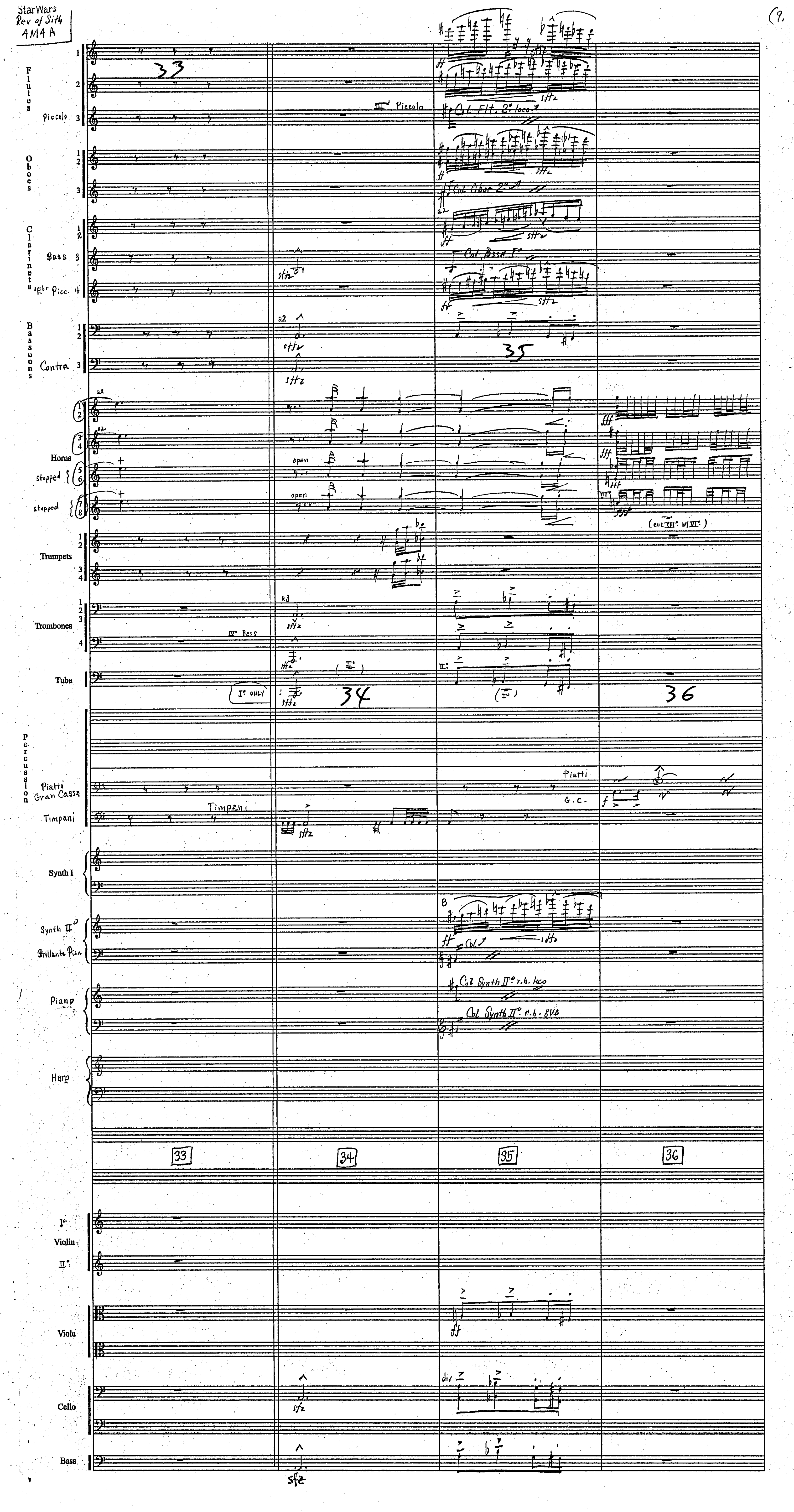
StarWars
Rev of Sith
4M4A
(9.
Flutes
Piccolo
III Piccolo
Col Flt. 2° loco
Oboes
Col Oboe 2°
Clarinets
Bass
Col Bass I°
Super Picc.
Bassoons
Contra
Horns
stopped
open
(cut VIII w/ VI)
Trumpets
Trombones
IV Bass
Tuba
I° ONLY
Percussion
Piatti
Gran Cassa
Timpani
G.C.
Synth I
Synth II
Brillante Piano
Col Synth II° r.h. loco
Col Synth II° r.h. 8vb
Piano
Harp
33
34
35
36
I°
Violin
II°
Viola
Cello
div
Bass
sfz

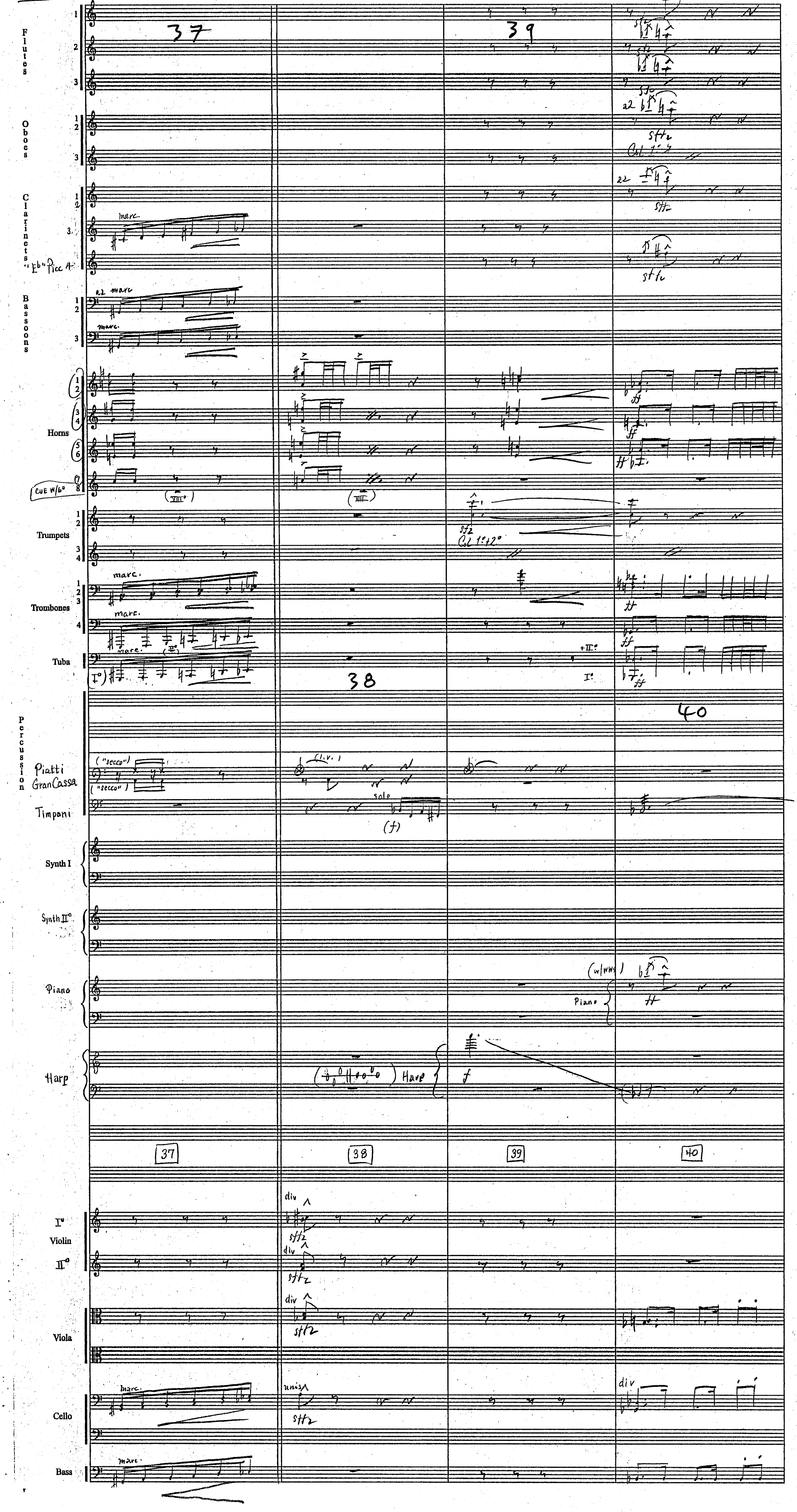
Flutes
Oboes
Clarinets
"Eb" Picc A
Bassoons
Horns
cue w/6°
Trumpets
Trombones
Tuba
Percussion
Piatti
Gran Cassa
Timpani
Synth I
Synth II°
Piano
Harp
Violin
Viola
Cello
Bass
37
38
39
40
marc.
a2 marc
("secco")
solo
(f)
Col 1° 2°
sffz
(w/ WWs)
Piano
Harp
f
div
unis
sffz
ff

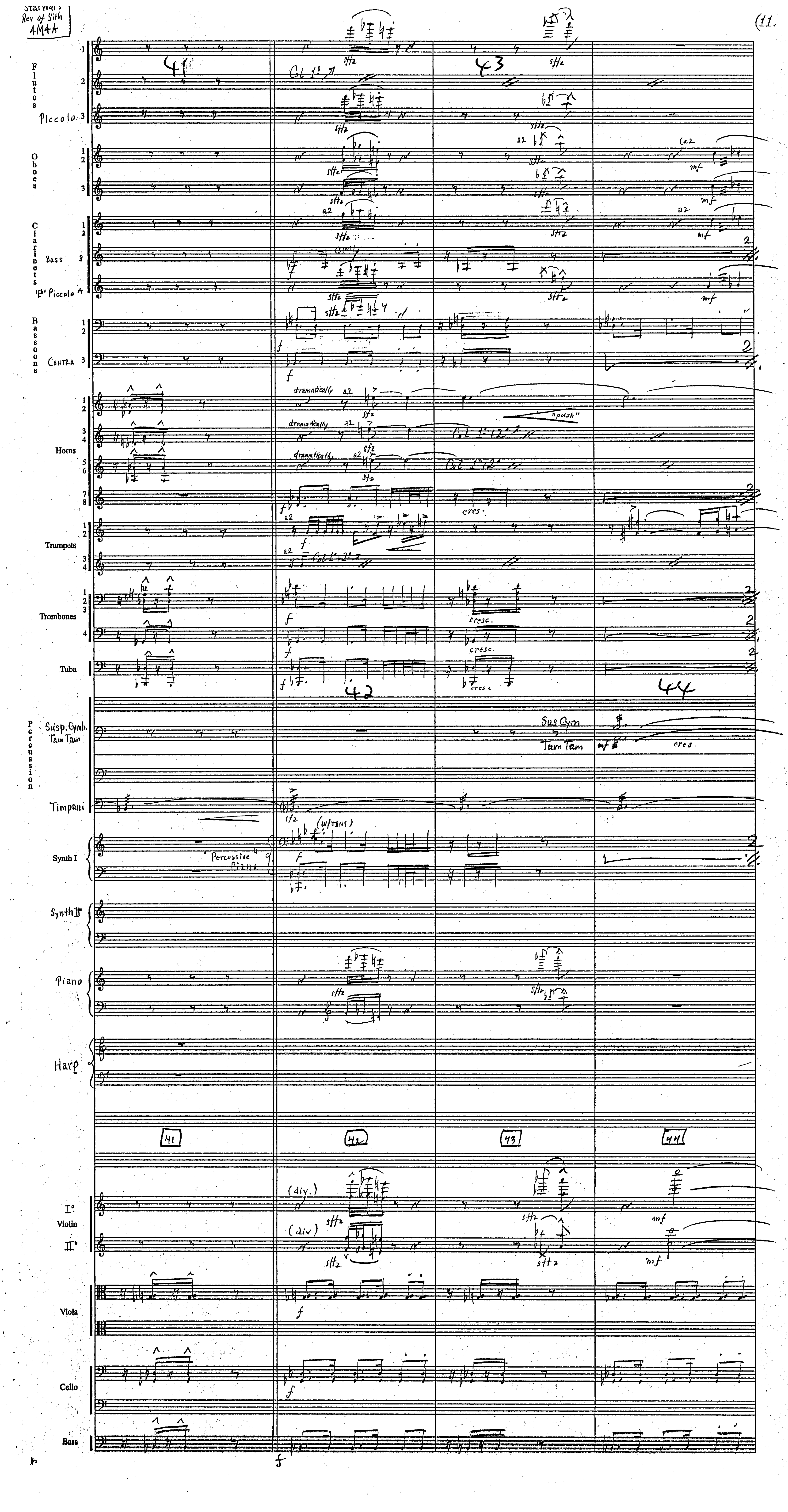
Star Wars Rev of Sith 4M4A
11.
Flutes
Piccolo
Oboes
Clarinets
Bass
Piccolo
Bassoons
Contra
Horns
Trumpets
Trombones
Tuba
Percussion
Susp. Cymb.
Tam Tam
Timpani
Synth I
Synth II
Piano
Harp
Violin
Viola
Cello
Bass
dramatically
"push"
cres.
Sus Cym
Tam Tam
(w/TBNS)
"Percussive Piano"
(div.)
41
42
43
44

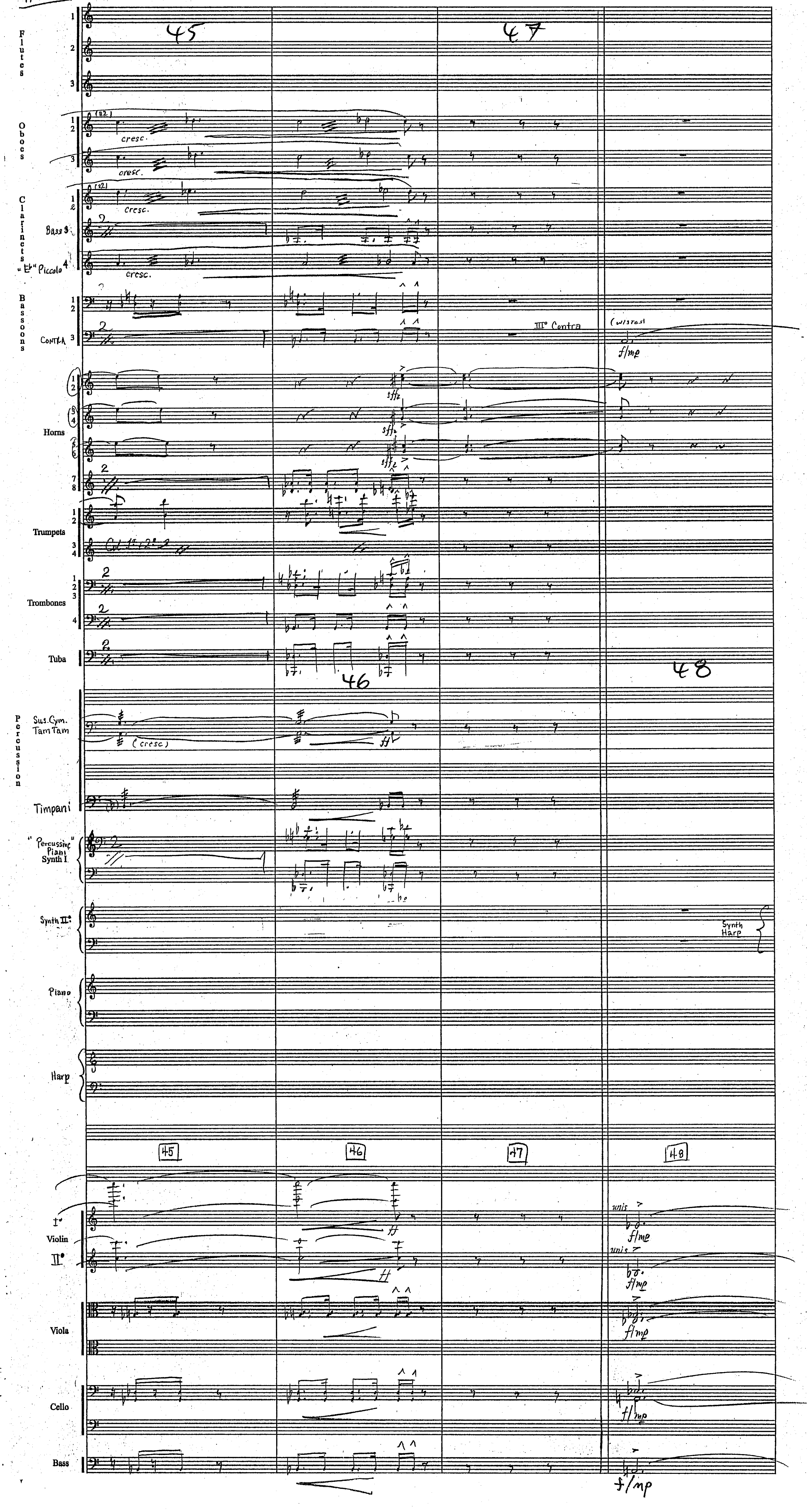
45
46
47
48
Flutes
Oboes
Clarinets
Bass 3
"Eb" Piccolo 4
Bassoons
Contra 3
III° Contra
(w/ stool)
Horns
Trumpets
Trombones
Tuba
Percussion
Sus. Cym.
Tam Tam
(cresc)
Timpani
"Percussive" Piano Synth I
Synth II
Synth Harp
Piano
Harp
Violin
I°
II°
Viola
Cello
Bass
cresc.
sffz
unis
f/mp

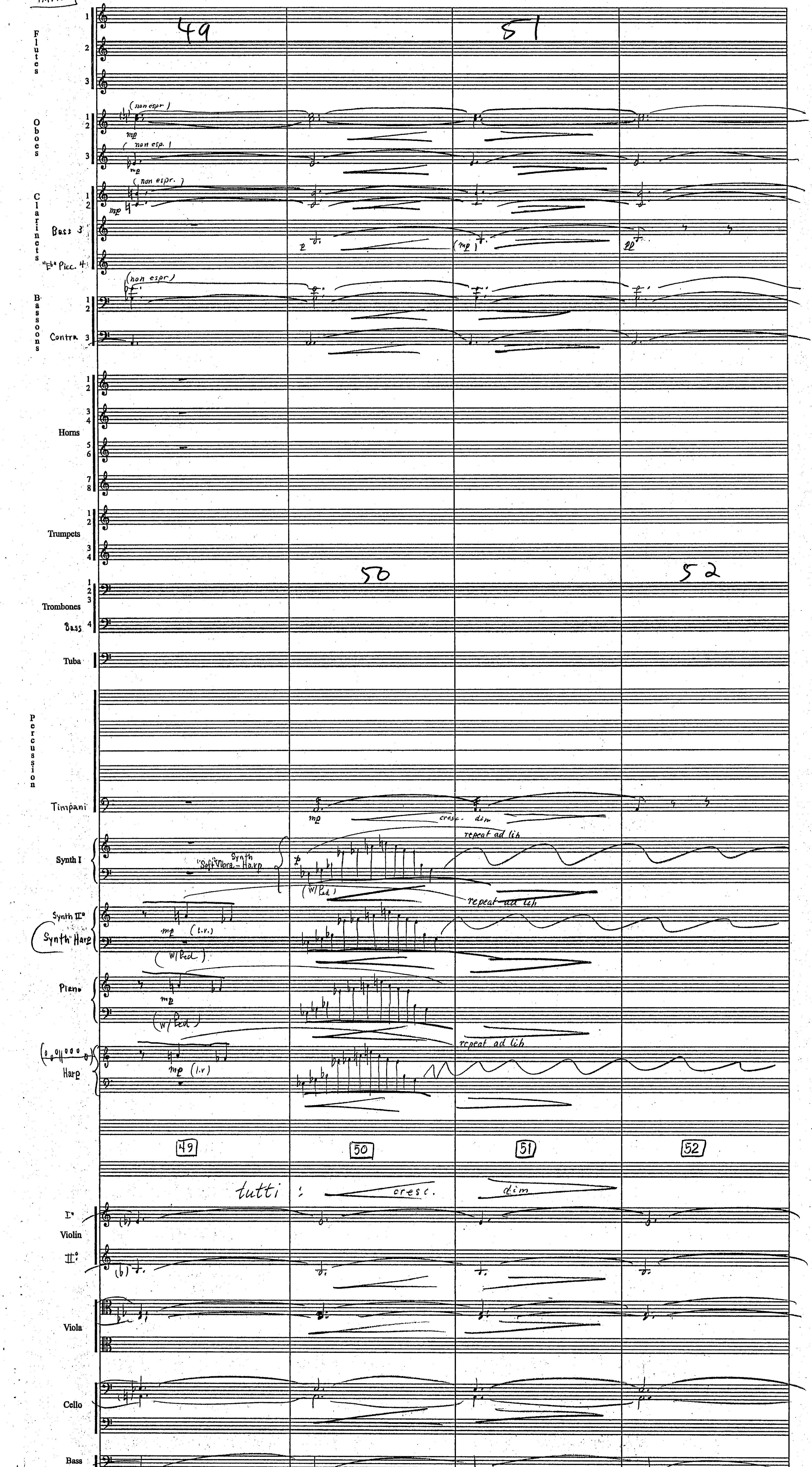
49
51
50
52
Flutes
Oboes
Clarinets
Bass
"Eb" Picc.
Bassoons
Contra
Horns
Trumpets
Trombones
Bass
Tuba
Percussion
Timpani
Synth I
Synth II°
Synth Harp
Piano
Harp
Violin
Viola
Cello
Bass
(non espr.)
mp
p
pp
cresc.
dim
"Soft" Vibra.-Harp
Synth
(w/Ped)
(l.v.)
repeat ad lib
tutti :

Star Wars
Rev of Sith
4M4A

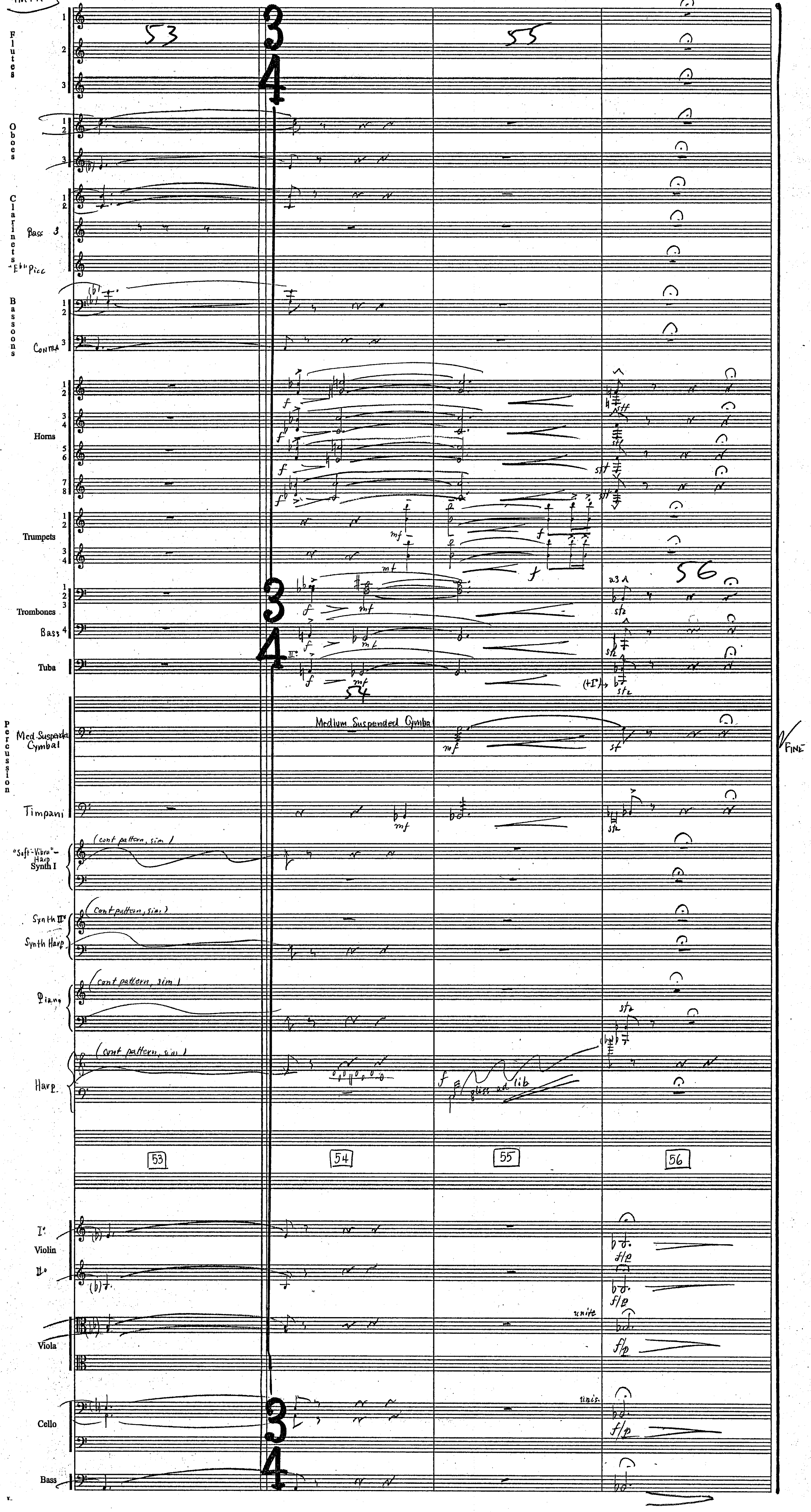

STAR WARS III [4M5] "DIALOGUE WITH MACE" COMP: JOHN WILLIAMS (B.M.I.) ORCH: EDDIE KARAM (1

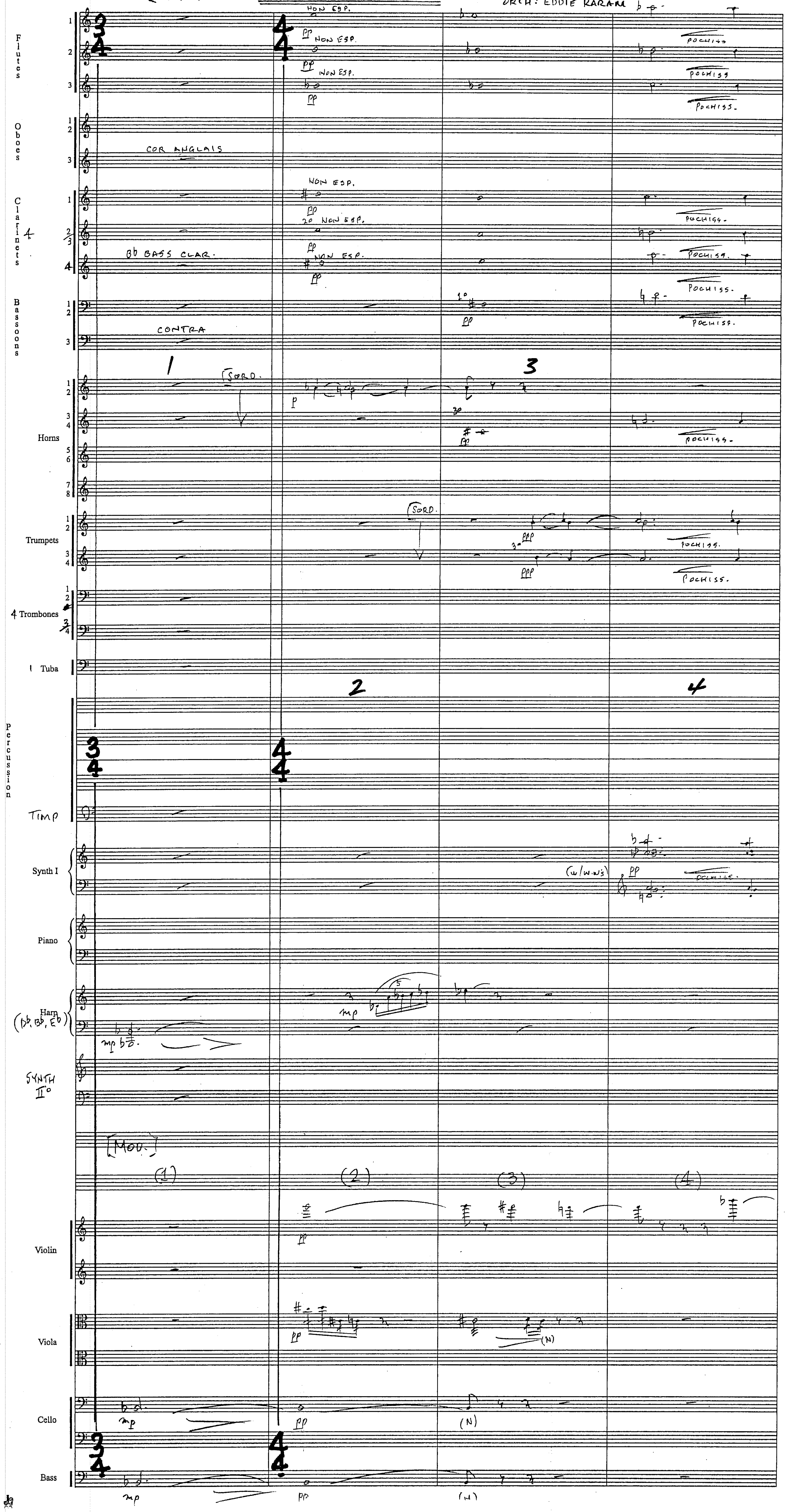

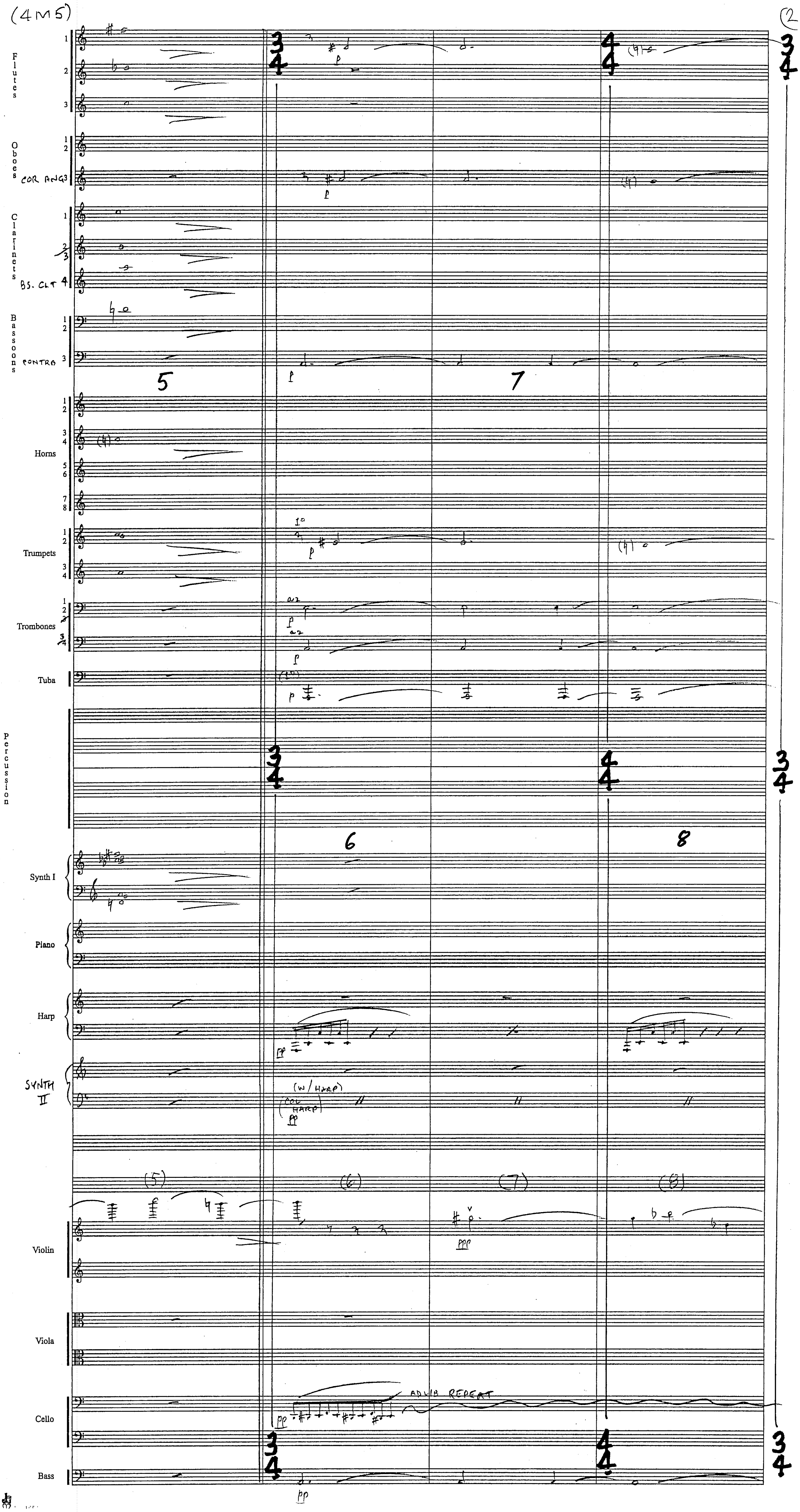
(4M5)
2
Flutes
Oboes
COR ANG
Clarinets
BS. CLT
Bassoons
CONTRA
Horns
Trumpets
Trombones
Tuba
Percussion
Synth I
Piano
Harp
SYNTH II
(W/HARP)
(COL HARP)
Violin
Viola
Cello
AD LIB REPEAT
Bass
5
6
7
8
(5)
(6)
(7)
(8)

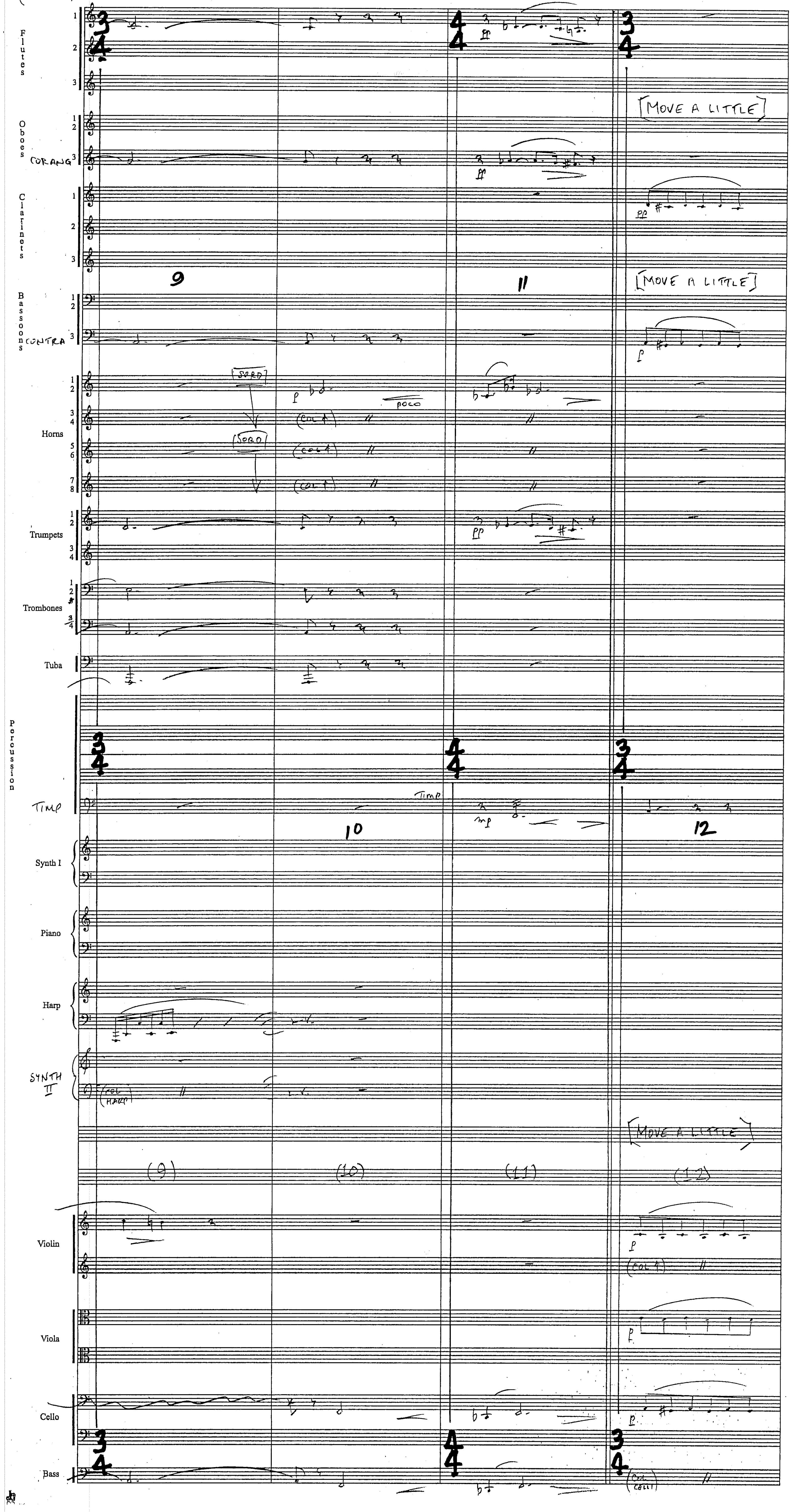
Flutes
Oboes
CORANG
Clarinets
Bassoons
CONTRA
Horns
Trumpets
Trombones
Tuba
Percussion
TIMP
Synth I
Piano
Harp
SYNTH II
Violin
Viola
Cello
Bass
[MOVE A LITTLE]
[MOVE A LITTLE]
[MOVE A LITTLE]
[SORD]
[SORD]
poco
(COL 1)
(COL HARP)
(COL CELLI)
9
10
11
12
(9)
(10)
(11)
(12)

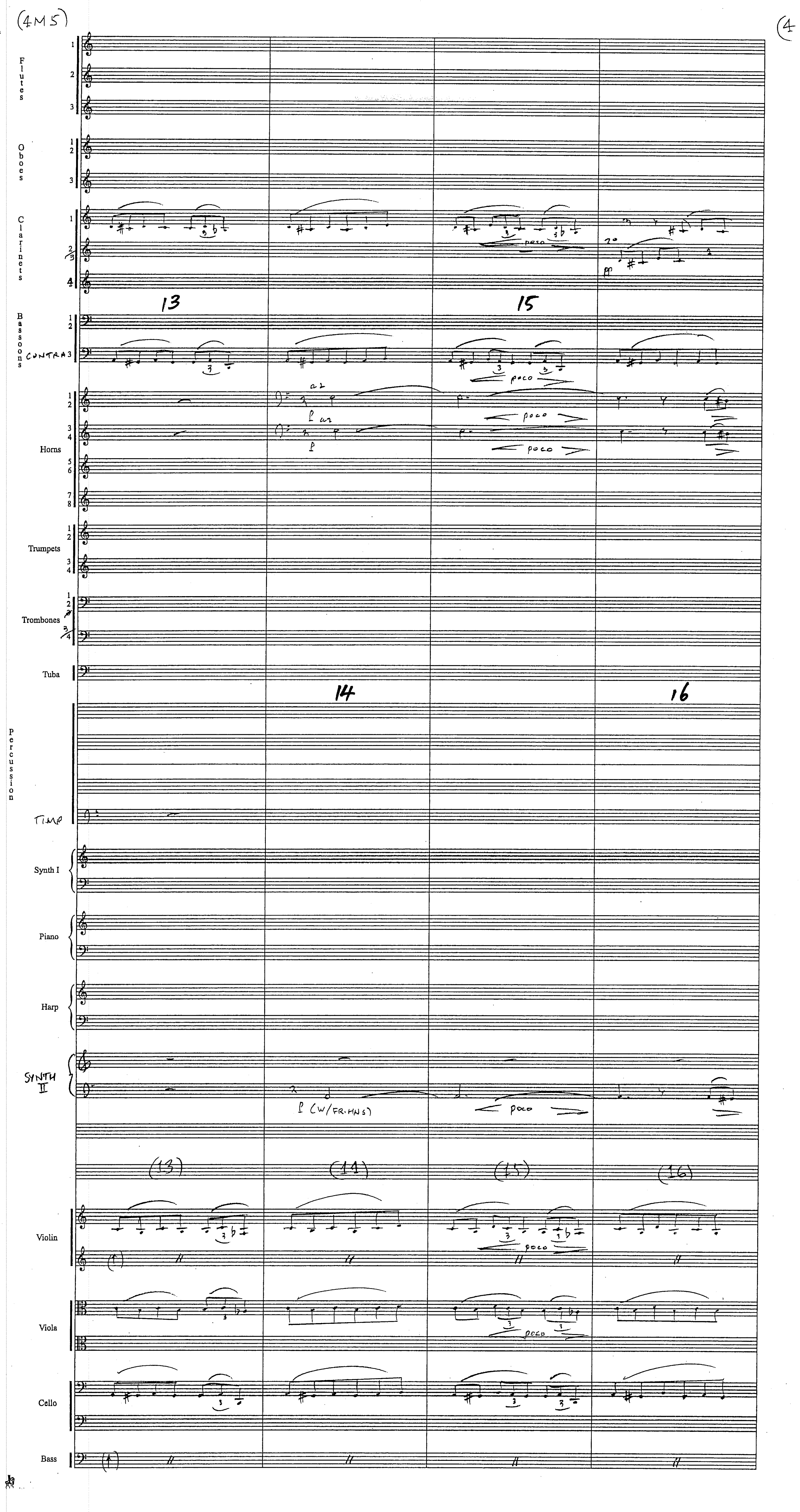
(4M5)
(4
Flutes
Oboes
Clarinets
Bassoons
CONTRA
Horns
Trumpets
Trombones
Tuba
Percussion
TIMP
Synth I
Piano
Harp
SYNTH II
Violin
Viola
Cello
Bass
13
14
15
16
poco
a2
p
pp
p (w/FR. HNS)
(13)
(14)
(15)
(16)

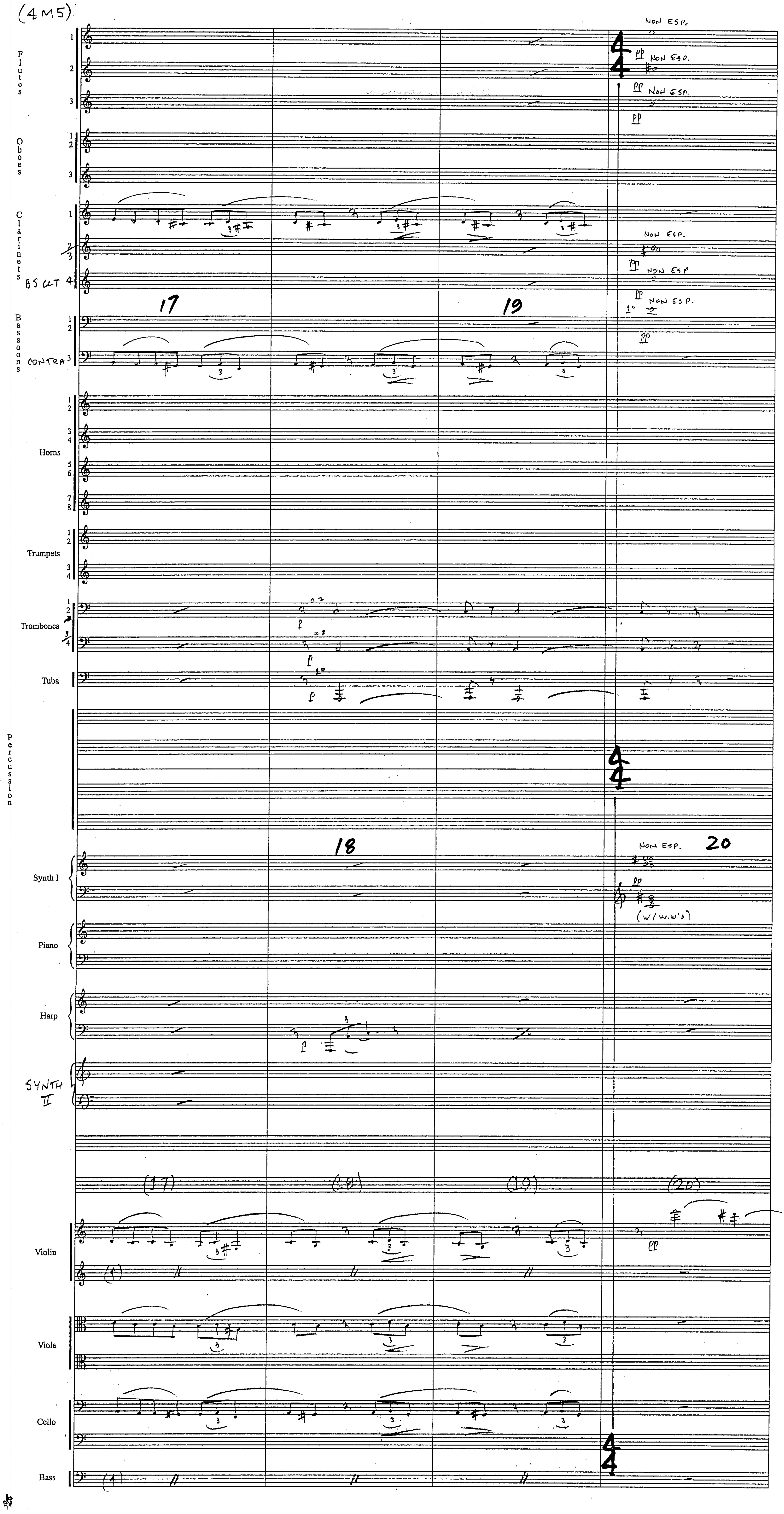
Flutes
Oboes
Clarinets
BS CLT
Bassoons
CONTRA
Horns
Trumpets
Trombones
Tuba
Percussion
Synth I
Piano
Harp
SYNTH II
Violin
Viola
Cello
Bass
17
18
19
20
NON ESP.
pp
1°
(w/ w.w's)

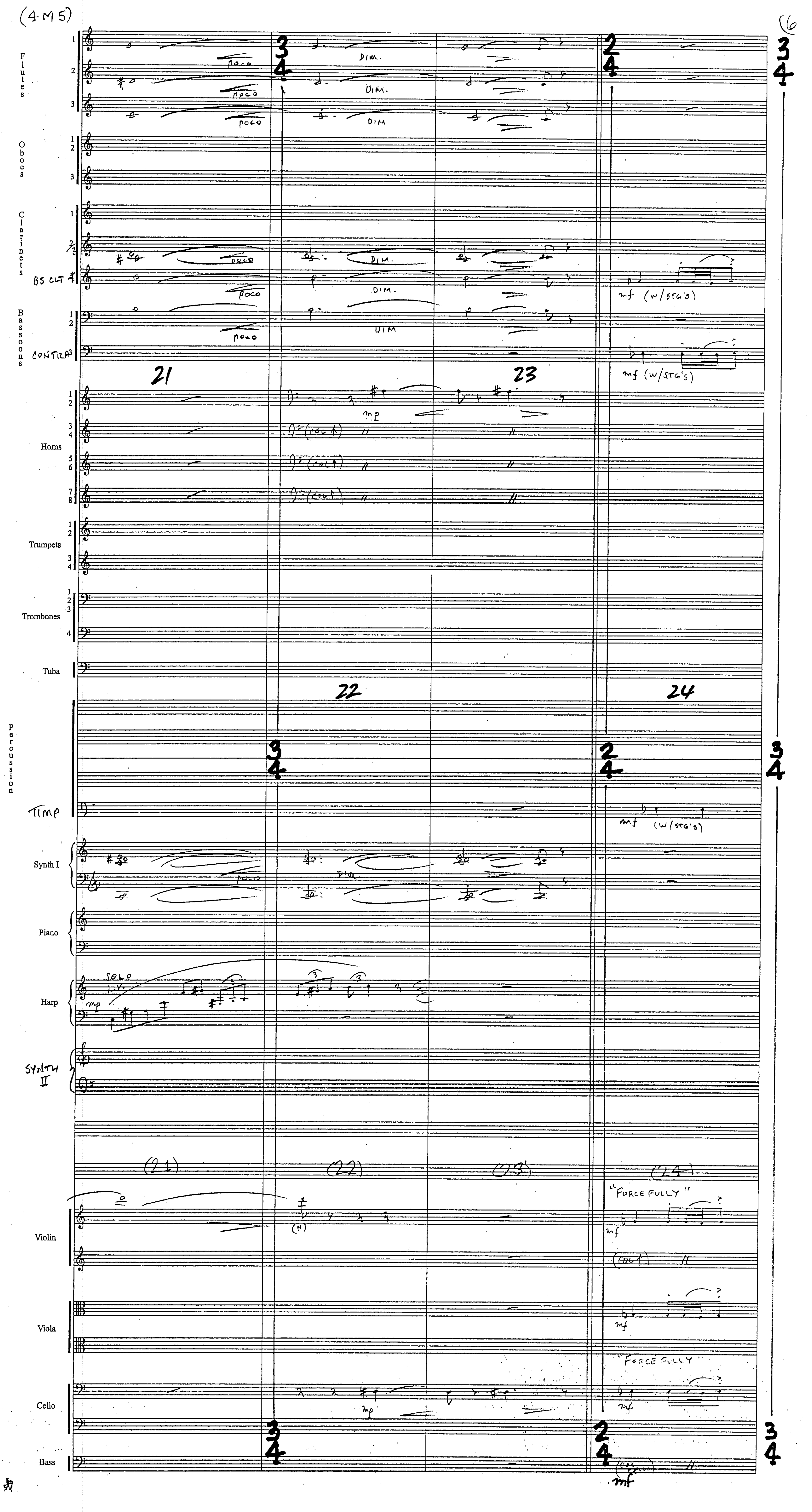
(4M5)
6
Flutes
DIM.
Oboes
Clarinets
BS CLT
poco
Bassoons
CONTRA
mf (w/STG's)
21
22
23
24
Horns
mp
Trumpets
Trombones
Tuba
Percussion
TIMP
Synth I
Piano
Harp
SOLO
L.V.
SYNTH II
Violin
"FORCEFULLY"
Viola
Cello
Bass

(4M5)

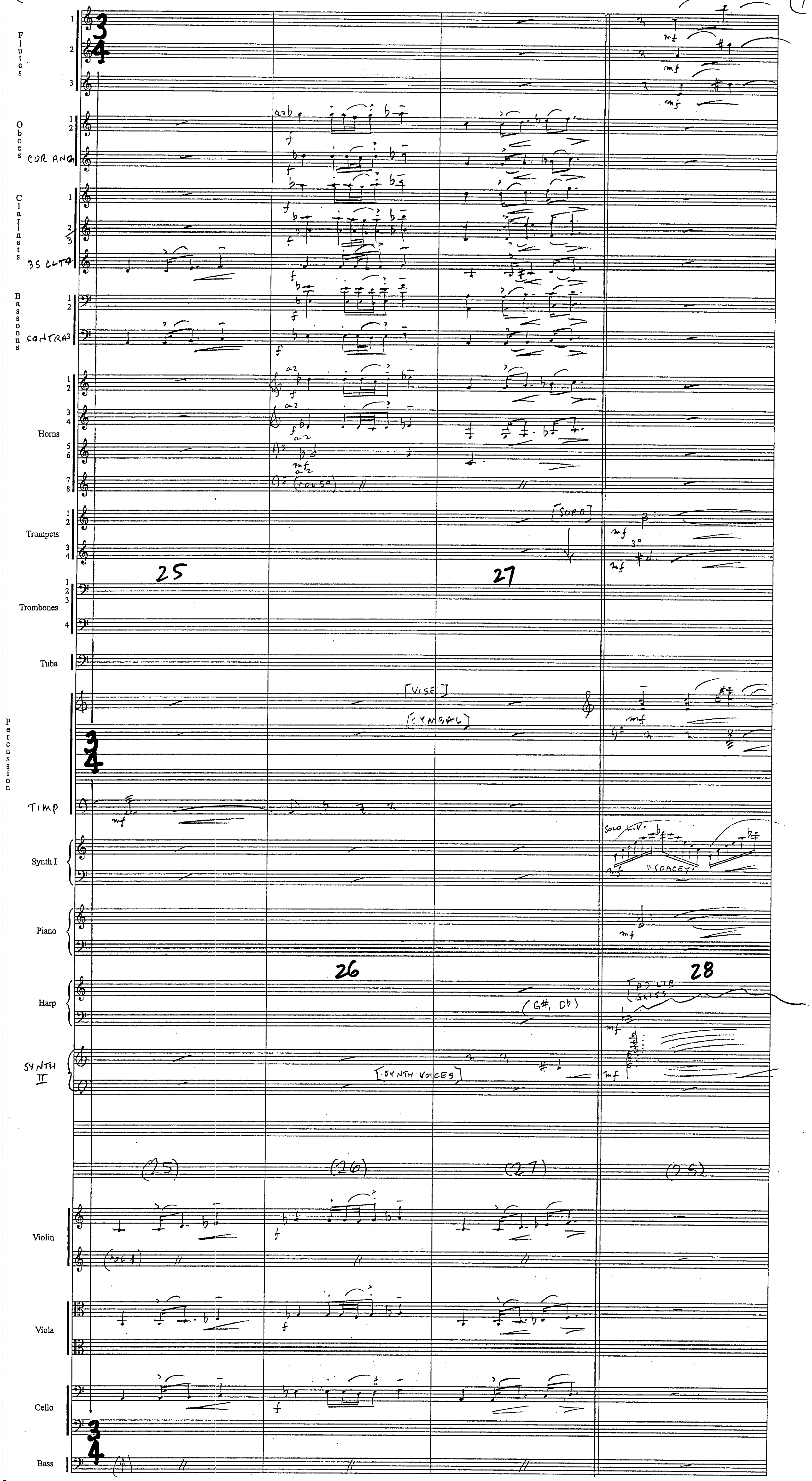
Flutes
Oboes
COR ANG
Clarinets
BS CLT
Bassoons
CONTRA
Horns
Trumpets
Trombones
Tuba
Percussion
TIMP
Synth I
Piano
Harp
SYNTH II
Violin
Viola
Cello
Bass
25
26
27
28
(25)
(26)
(27)
(28)
a2
mf
f
SOLO
VIBE
CYMBAL
SOLO L.V.
"SPACEY"
AD LIB GLISS
(G#, Db)
SYNTH VOICES
col 1

(4M5)

(8

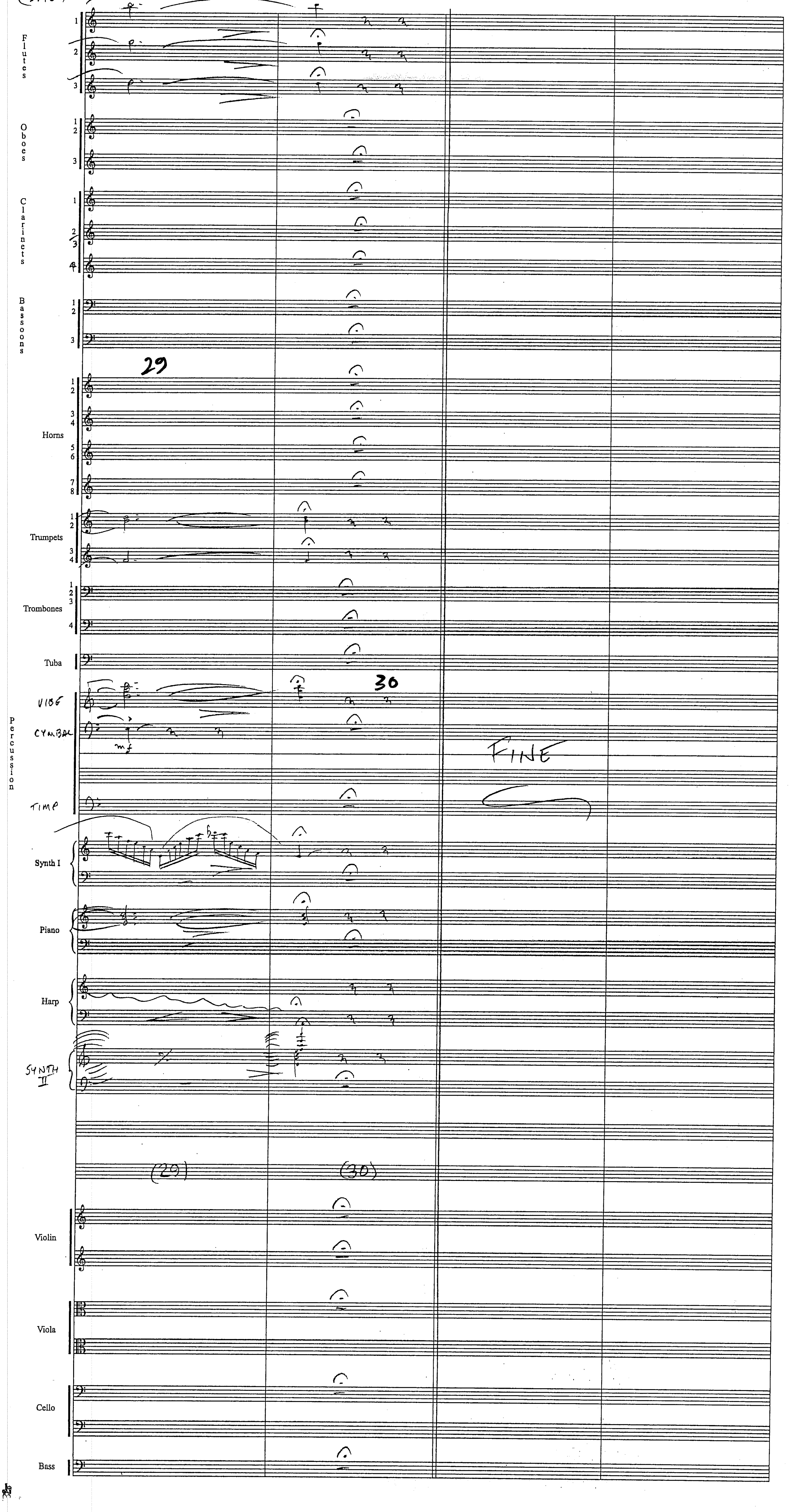

Flutes
Oboes
Clarinets
Bassoons
29
Horns
Trumpets
Trombones
Tuba
30
VIBE
CYMBAL
Percussion
FINE
TIMP
Synth I
Piano
Harp
SYNTH II
(29)
(30)
Violin
Viola
Cello
Bass

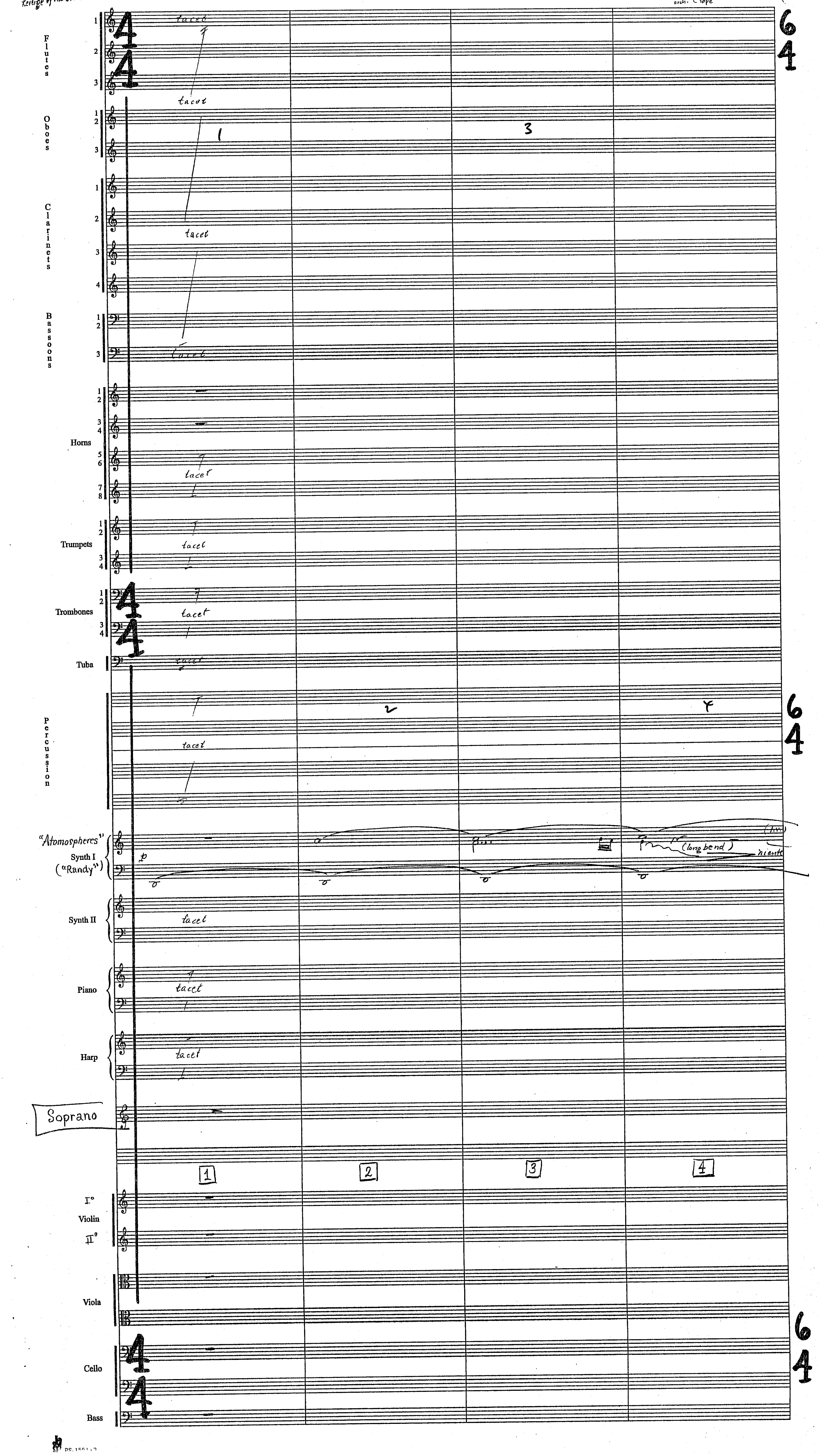
Flutes
Oboes
Clarinets
Bassoons
Horns
Trumpets
Trombones
Tuba
Percussion
"Atomospheres"
Synth I
("Randy")
Synth II
Piano
Harp
Soprano
Violin
Viola
Cello
Bass
tacet
(long bend)
niente

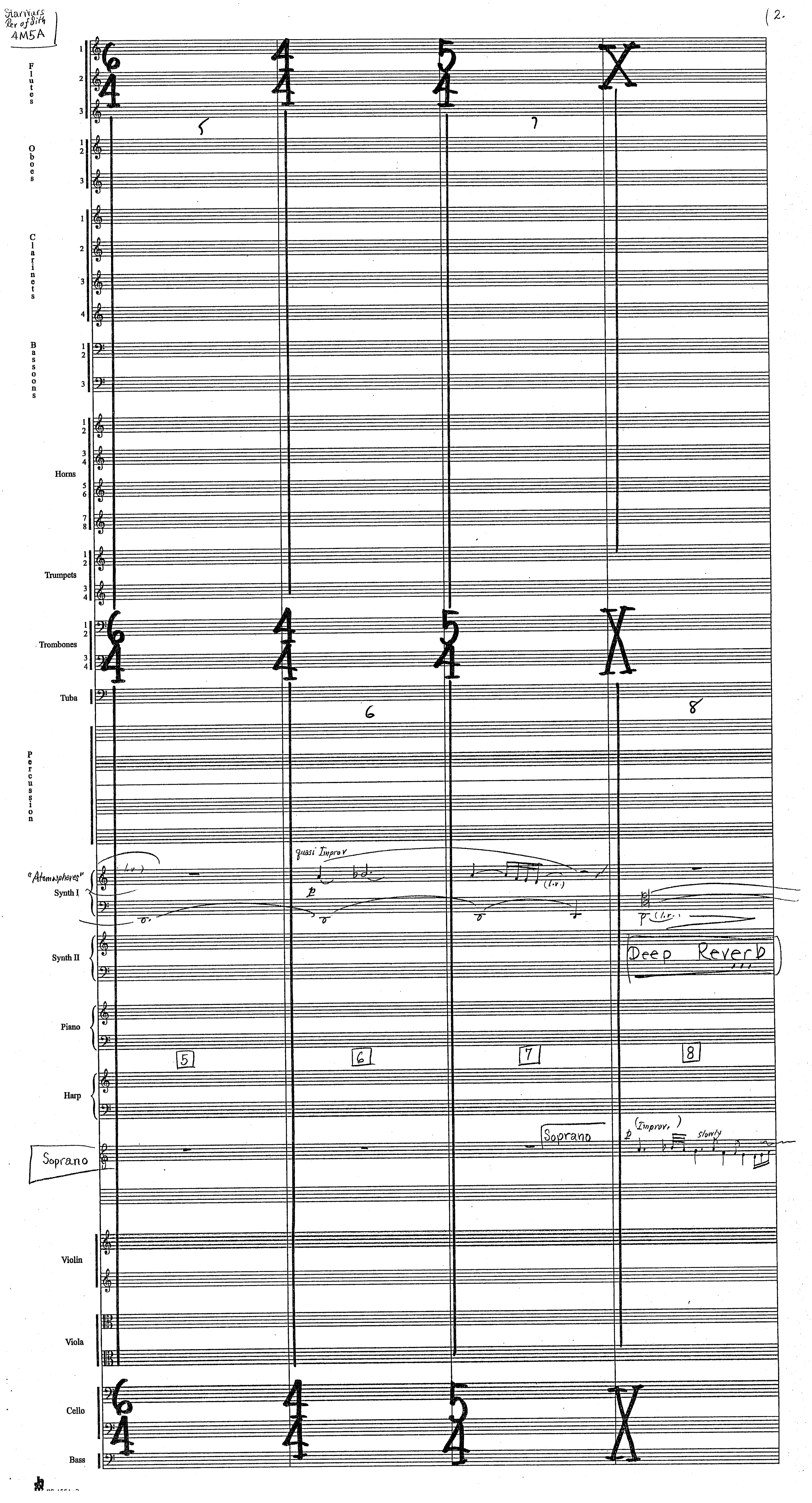
Star Wars
Rev of Sith
4M5A
2.
Flutes
Oboes
Clarinets
Bassoons
Horns
Trumpets
Trombones
Tuba
Percussion
"Atmospheres"
Synth I
quasi Improv
(l.v.)
Synth II
Deep Reverb
Piano
5
6
7
8
Harp
Soprano
(Improv.)
slowly
Violin
Viola
Cello
Bass

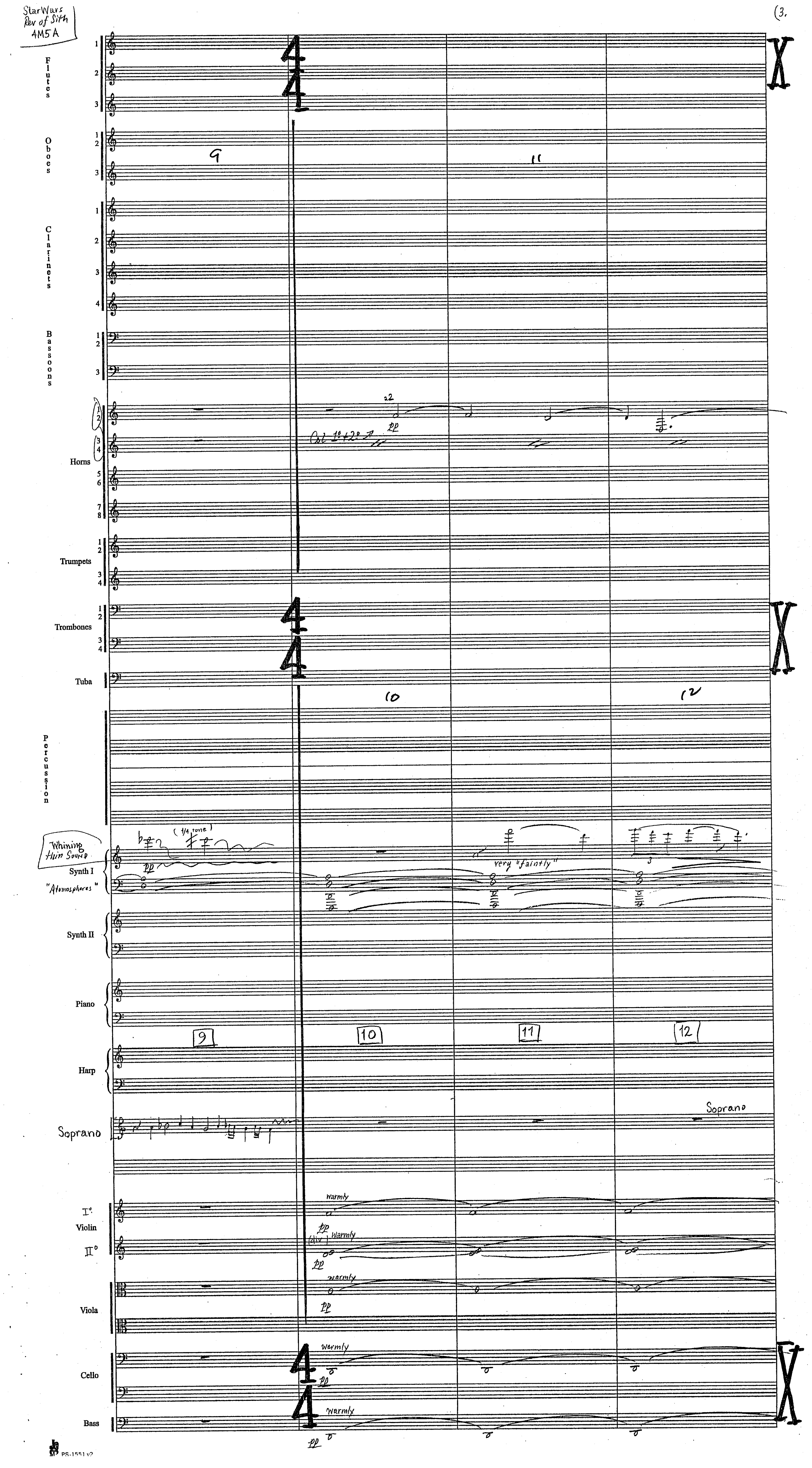
Star Wars Rev of Sith 4M5A
(3.
Flutes
Oboes
Clarinets
Bassoons
Horns
Trumpets
Trombones
Tuba
Percussion
Whining thin Sound
Synth I
"Atmospheres"
Synth II
Piano
Harp
Soprano
Violin
Viola
Cello
Bass
9
10
11
12
a2
pp
(1/4 tone)
very "faintly"
warmly
(div.)
PS-1551 v2

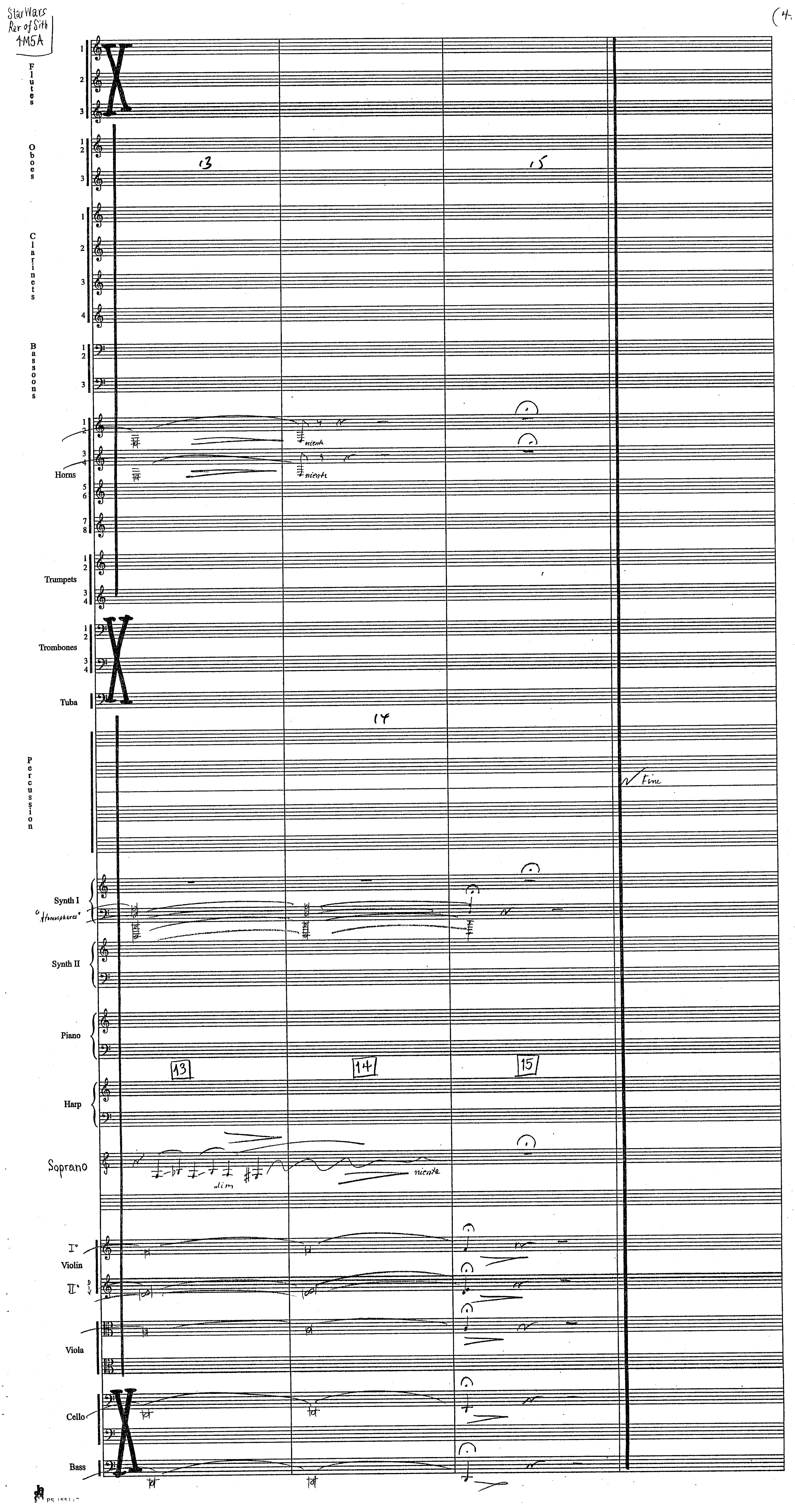
Star Wars
Rev of Sith
1M5A
(4
Flutes
Oboes
Clarinets
Bassoons
Horns
Trumpets
Trombones
Tuba
Percussion
Synth I
"Atmospheres"
Synth II
Piano
Harp
Soprano
Violin
Viola
Cello
Bass
13
14
15
niente
dim
Fine

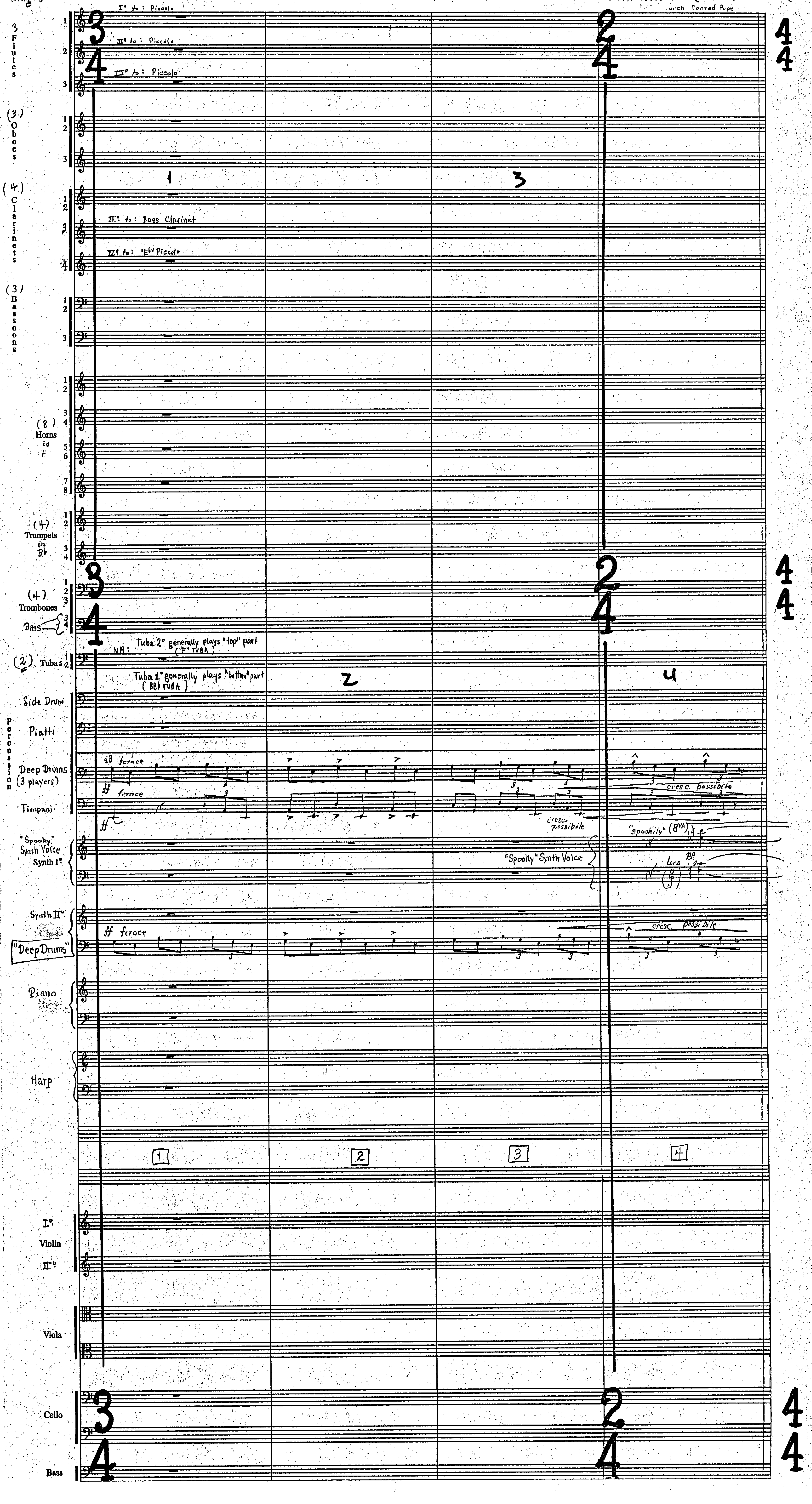
3 Flutes
I° to: Piccolo
II° to: Piccolo
III° to: Piccolo
(3) Oboes
(4) Clarinets
III° to: Bass Clarinet
IV° to: "E♭" Piccolo
(3) Bassoons
(8) Horns in F
(4) Trumpets in B♭
(4) Trombones
Bass
(2) Tubas
NB: Tuba 2° generally plays "top" part ("F" TUBA)
Tuba 1° generally plays "bottom" part (BB♭ TUBA)
Side Drum
Percussion
Piatti
Deep Drums (3 players)
Timpani
ff feroce
cresc. possibile
"Spooky" Synth Voice Synth I°
"Spooky" Synth Voice
"spookily" (8va)
loco
Synth II° "Deep Drums"
Piano
Harp
1
2
3
4
I° Violin II°
Viola
Cello
Bass

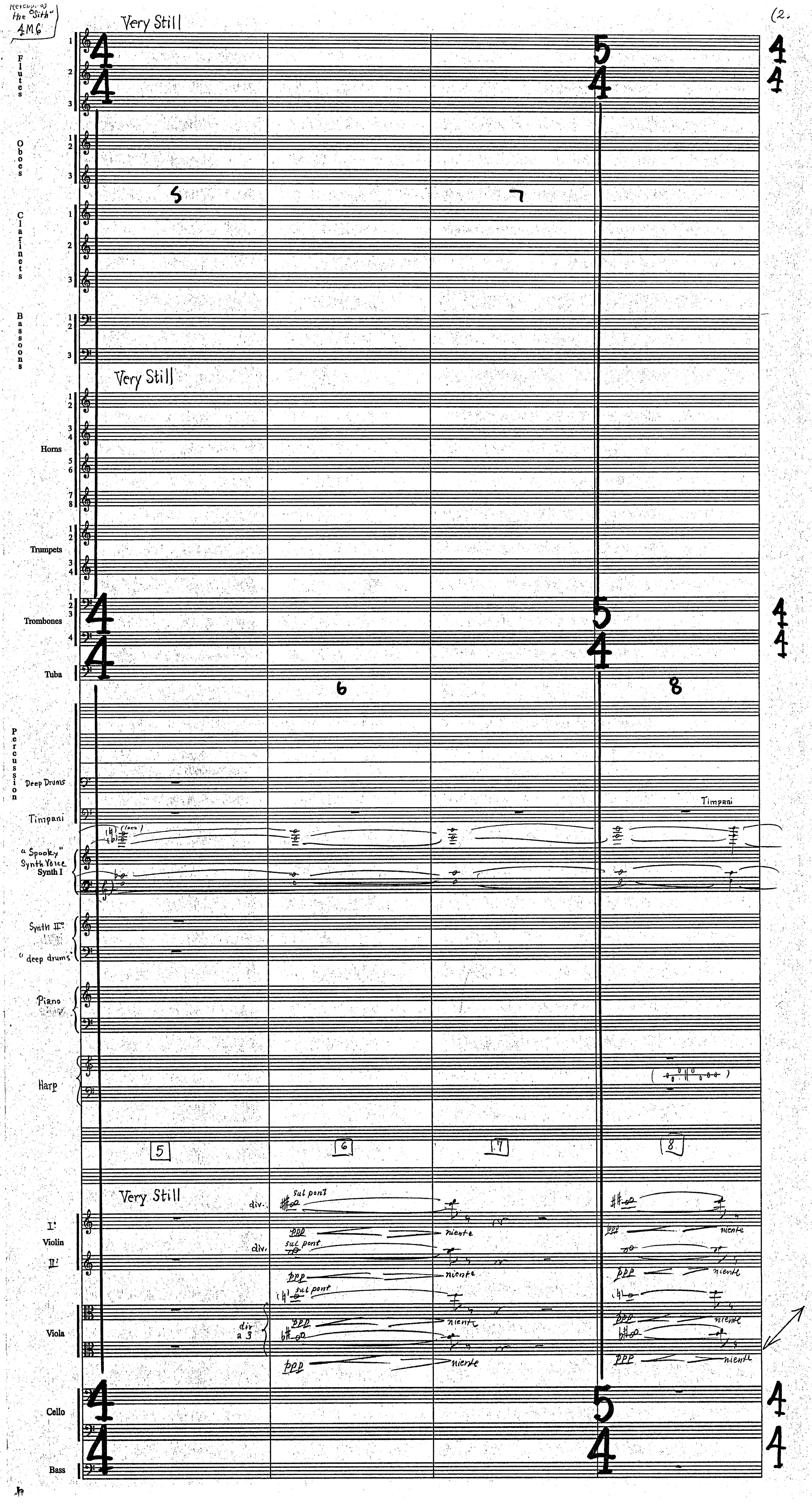
Revenge of the "Sith"
4M6
(2.
Very Still
Flutes
Oboes
Clarinets
Bassoons
Very Still
Horns
Trumpets
Trombones
Tuba
Percussion
Deep Drums
Timpani
Timpani
"Spooky" Synth Voice Synth I
Synth II "deep drums"
Piano
Harp
5
6
7
8
Very Still
div.
sul pont
ppp
niente
I. Violin II.
div.
sul pont
ppp
niente
sul pont
div a 3
Viola
ppp
niente
Cello
Bass

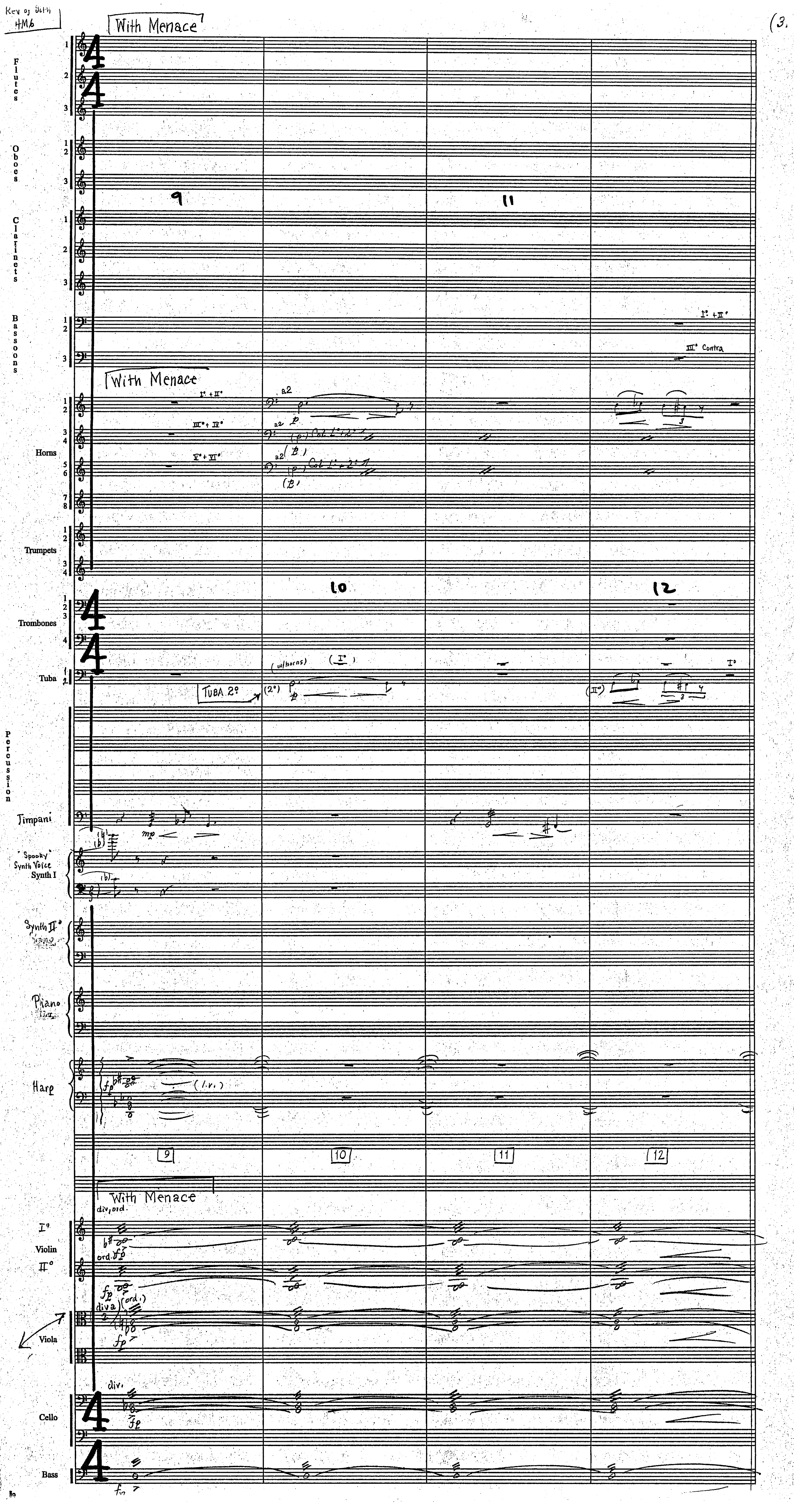

4M6
With Menace
Flutes
Oboes
Clarinets
Bassoons
I° + II°
III° Contra
Horns
a2
Trumpets
Trombones
Tuba
(w/horns)
TUBA 2°
Percussion
Timpani
"Spooky" Synth Voice Synth I
Synth II°
Piano
Harp
(l.v.)
9
10
11
12
Violin I°
Violin II°
div., ord.
ord.
Viola
Cello
div.
Bass

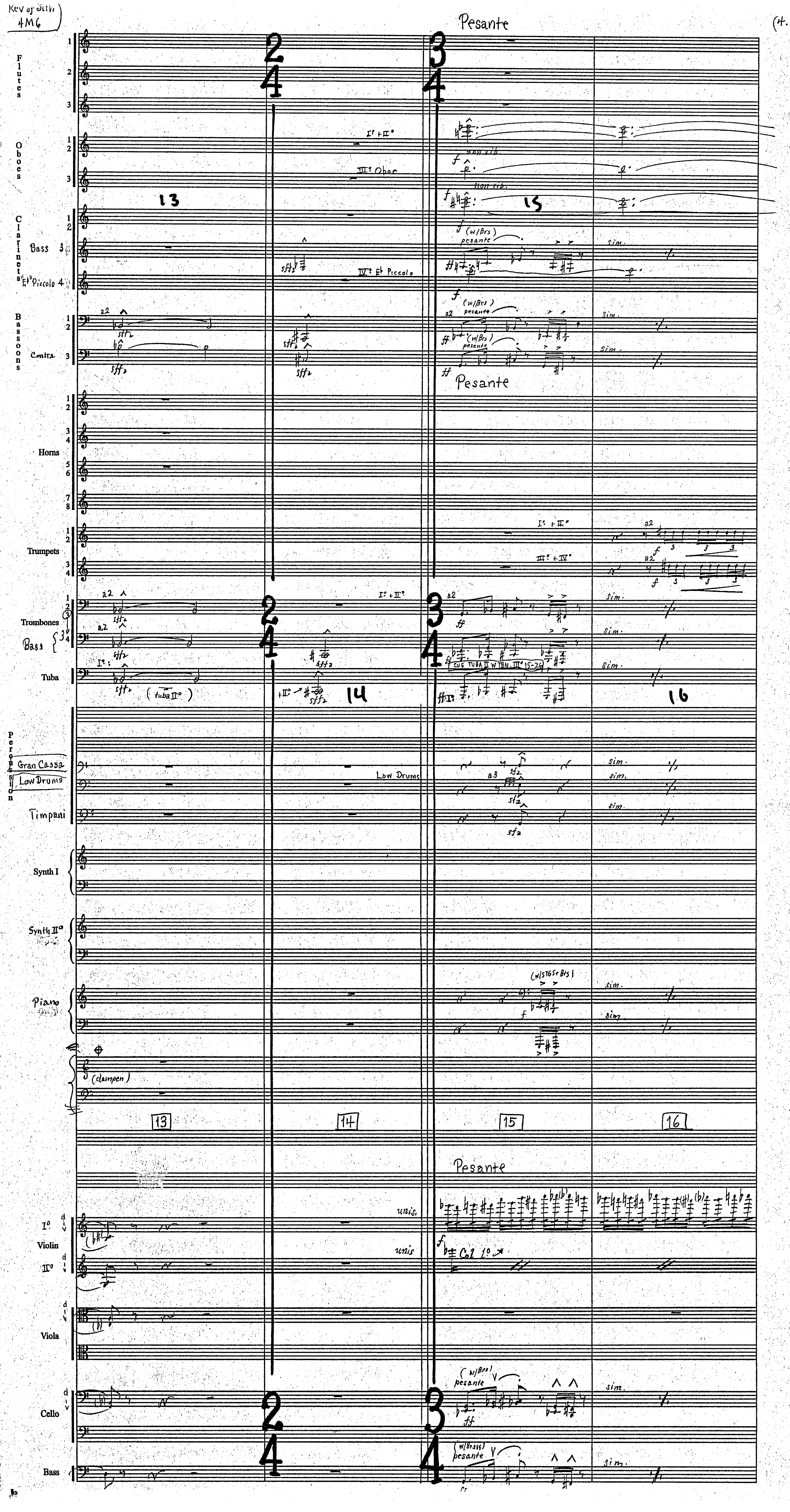
Pesante
Flutes
Oboes
I° + II°
III° Obor
non vib.
Clarinets
Bass 3
E♭ Piccolo 4
(w/Brs)
pesante
sim.
IV° E♭ Piccolo
Bassoons
Contra
a2
sff
Horns
Trumpets
I° + II°
III° + IV°
Trombones
Bass
Tuba
(tuba II°)
CUE TUBA II W TBN. III° 15-20
Percussion
Gran Cassa
Low Drums
Timpani
a3
Synth I
Synth II°
Piano
(w/STGS + Brs)
(dampen)
13
14
15
16
Violin
unis.
Col 1°
Viola
Cello
Bass
(w/Brass)

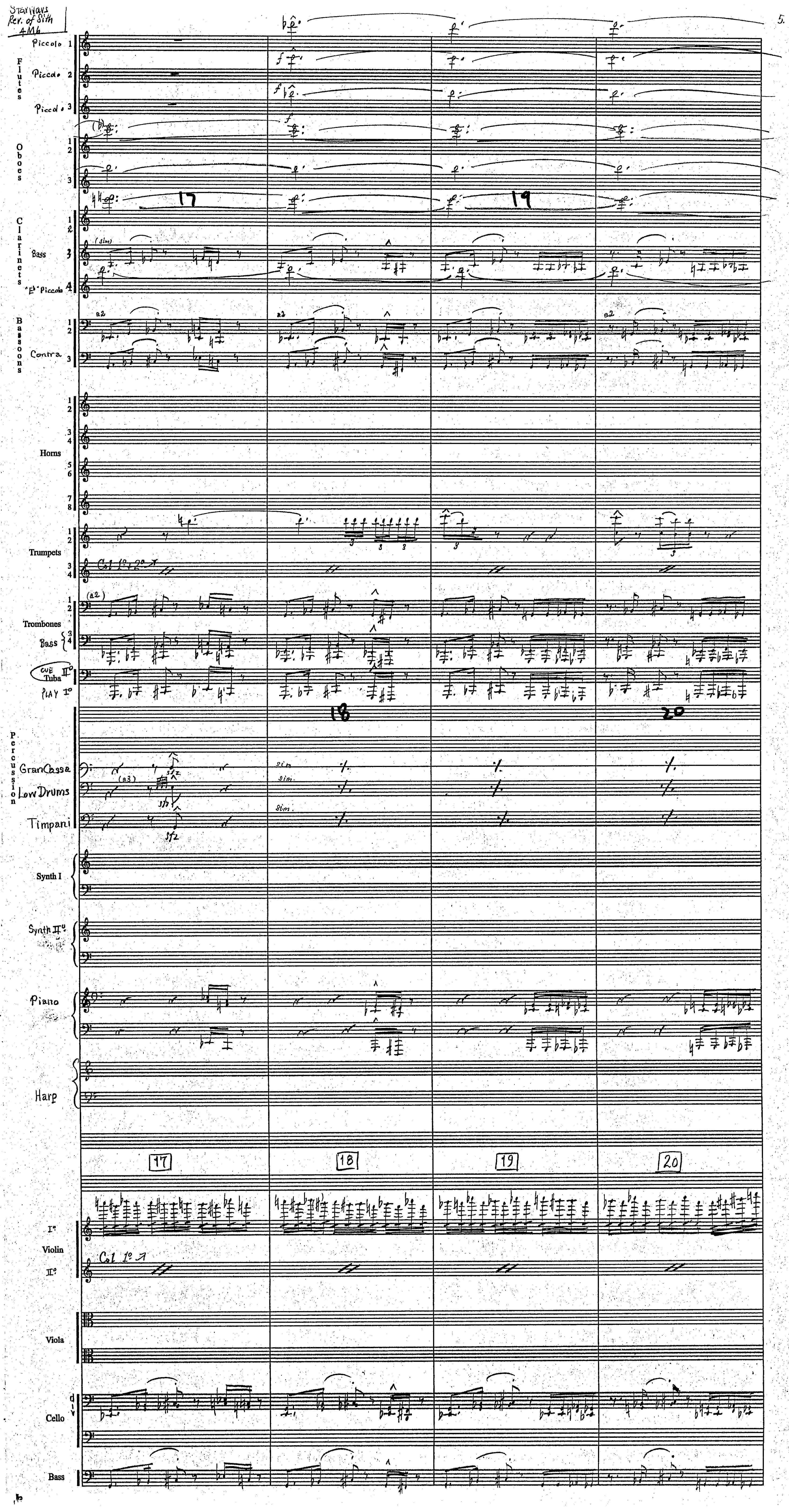
Star Wars Rev. of Sith 4M6
Piccolo 1
Piccolo 2
Piccolo 3
Flutes
Oboes
Clarinets
Bass
"E♭" Piccolo
Bassoons
Contra
Horns
Trumpets
Col 1º 2º
Trombones
Bass
CUE Tuba II° PLAY I°
Percussion
Gran Cassa
Low Drums
Timpani
sim.
Synth I
Synth II
Piano
Harp
17
18
19
20
I°
Violin
II°
Col 1°
Viola
Cello
div
Bass

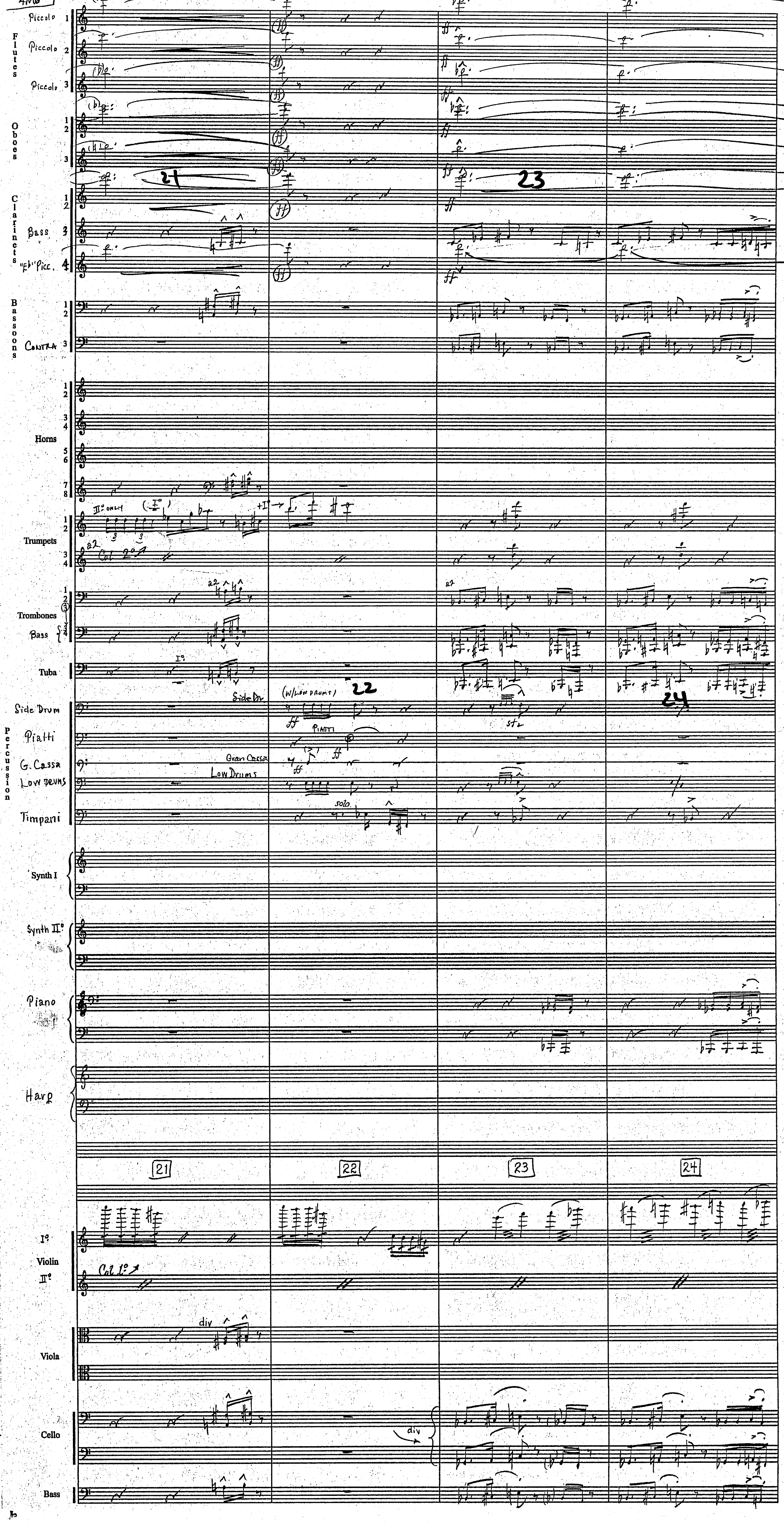
Piccolo 1
Piccolo 2
Piccolo 3
Flutes
Oboes
Clarinets
Bass
"Eb" Picc.
Bassoons
Contra
Horns
Trumpets
II° only
Col 2°
Trombones
Bass
Tuba
Side Drum
Piatti
G. Cassa
Low Drums
Percussion
Timpani
Side Dr.
(w/Low Drums)
Gran Cassa
Low Drums
solo
Synth I
Synth II°
Piano
Harp
21
22
23
24
I°
Violin
II°
Col 1°
div
Viola
Cello
div
Bass

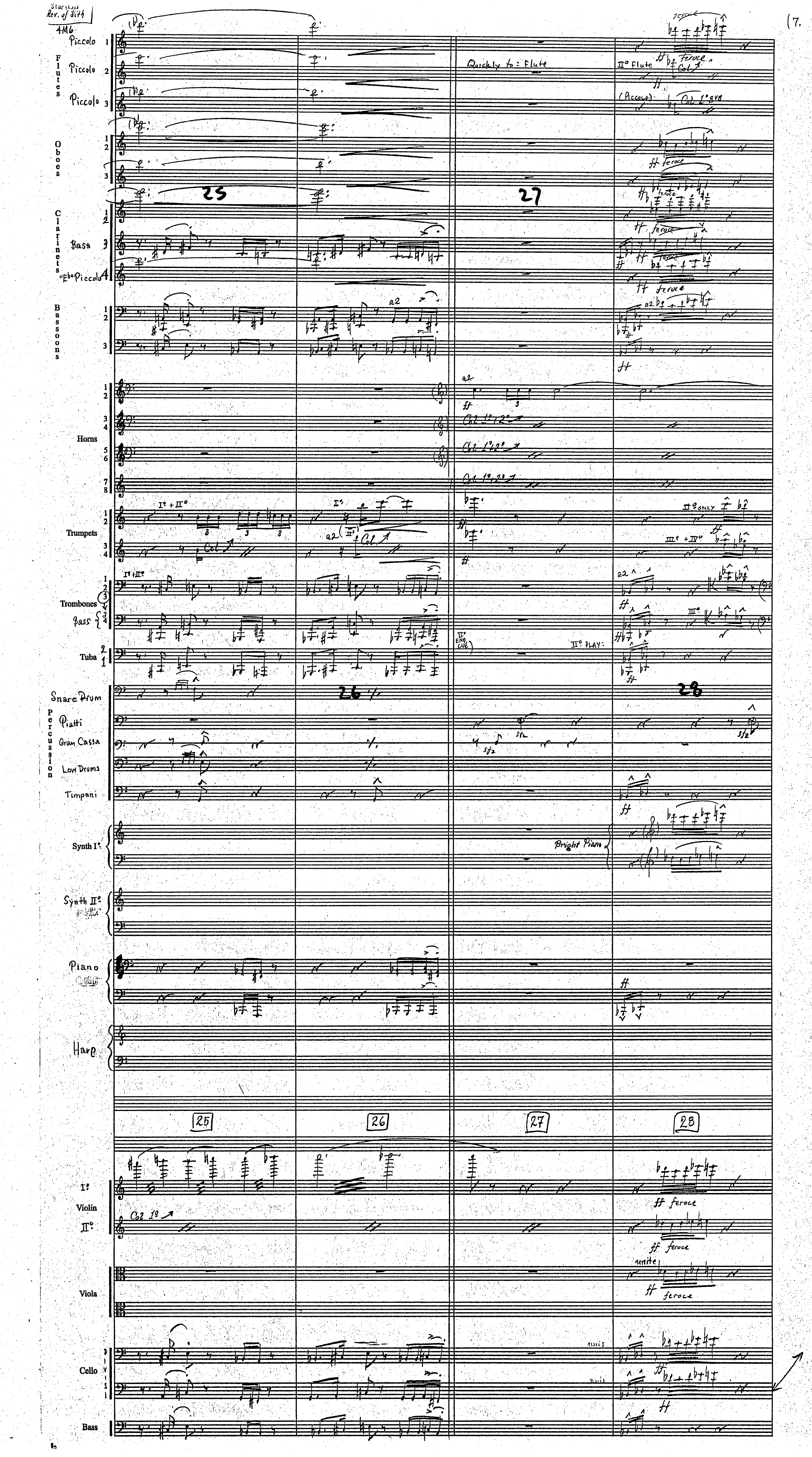
Starship
Rev. of 8th
4M6
Piccolo
Flutes
Piccolo
Piccolo
Oboes
Clarinets
Bass
Eb Piccolo
Bassoons
Horns
Trumpets
Trombones
Bass
Tuba
Snare Drum
Percussion
Piatti
Gran Cassa
Low Drums
Timpani
Synth I°
Synth II°
Piano
Harp
Violin
Viola
Cello
Bass
Quickly to: Flute
II° Flute
feroce
Col. 8va
(Piccolo)
Col 1° 8va
a2
Col 1° 2°
I° + II°
II° only
III° + IV°
III°
II° play:
Bright Piano
unis
unite
ff feroce
25
26
27
28

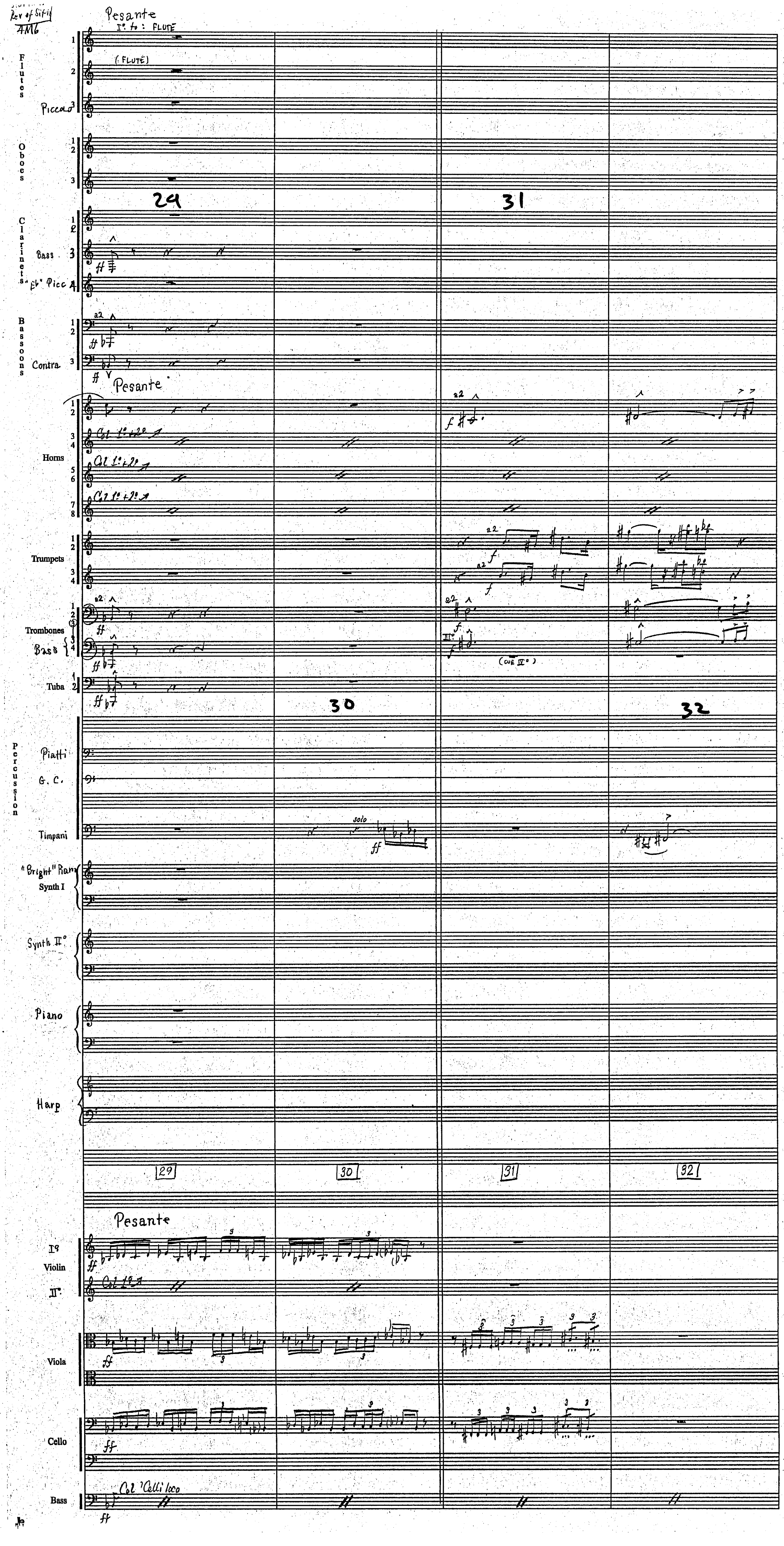
Pesante
I°: FLUTE
(FLUTE)
Flutes
Piccolo
Oboes
Clarinets
Bass
"Eb" Picc
Bassoons
Contra
Horns
Col 1° e 2°
Trumpets
Trombones
Bass
Tuba
Percussion
Piatti
G. C.
Timpani
solo
"Bright" Piano
Synth I
Synth II°
Piano
Harp
29
30
31
32
Violin
Viola
Cello
Bass
Col 'Celli loco

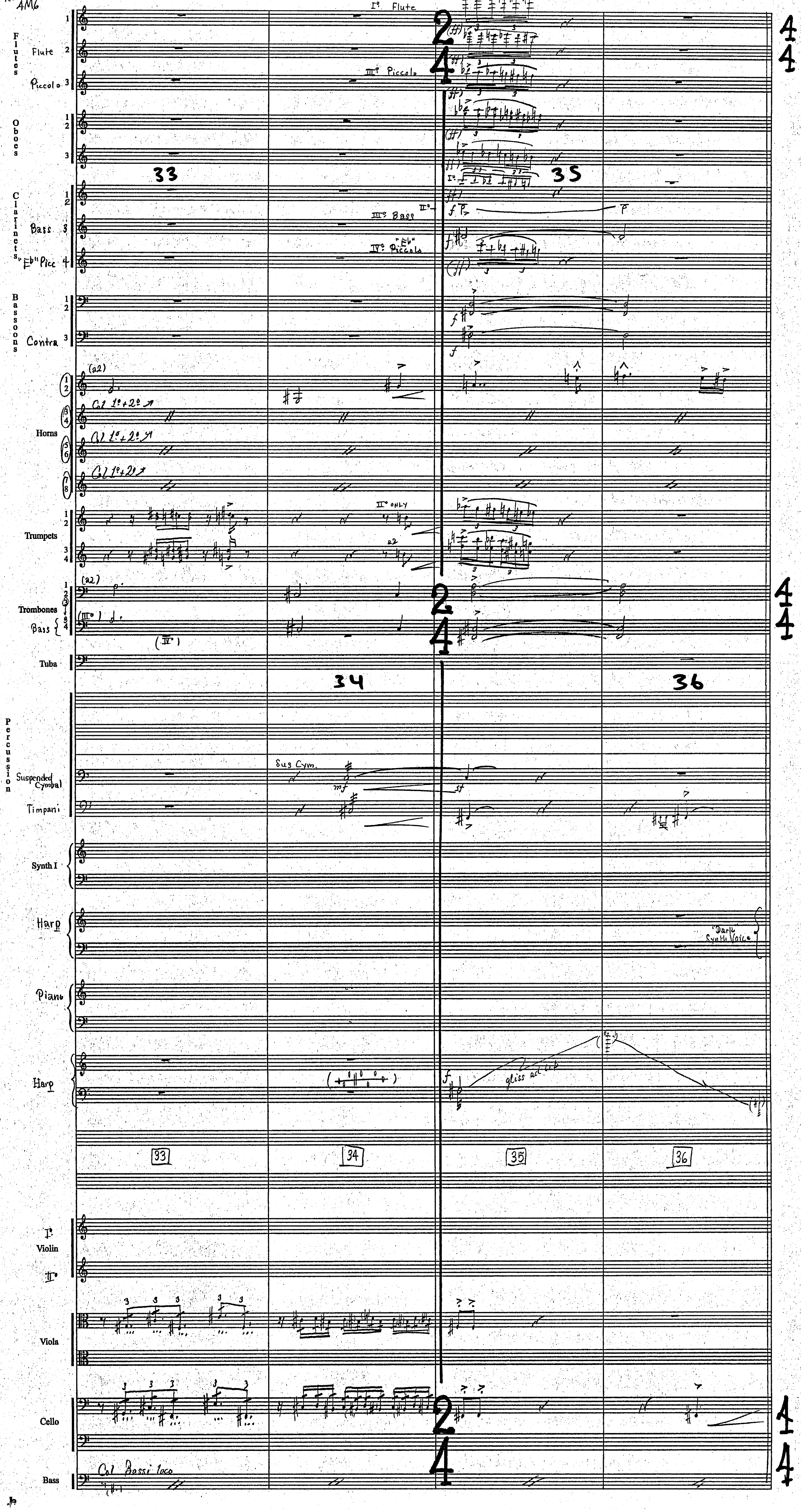
Flutes
Flute
Piccolo
Oboes
Clarinets
Bass
"Eb" Picc
Bassoons
Contra
Horns
Trumpets
Trombones
Bass
Tuba
Percussion
Suspended Cymbal
Timpani
Synth I
Harp
Piano
Harp
Violin
Viola
Cello
Bass
I° Flute
III° Piccolo
III° Bass
IV° "Eb" Piccolo
II° only
a2
Col 1° + 2°
Sus Cym.
gliss ad lib
"Dark" Synth Voice
Col Bassi loco
33
34
35
36

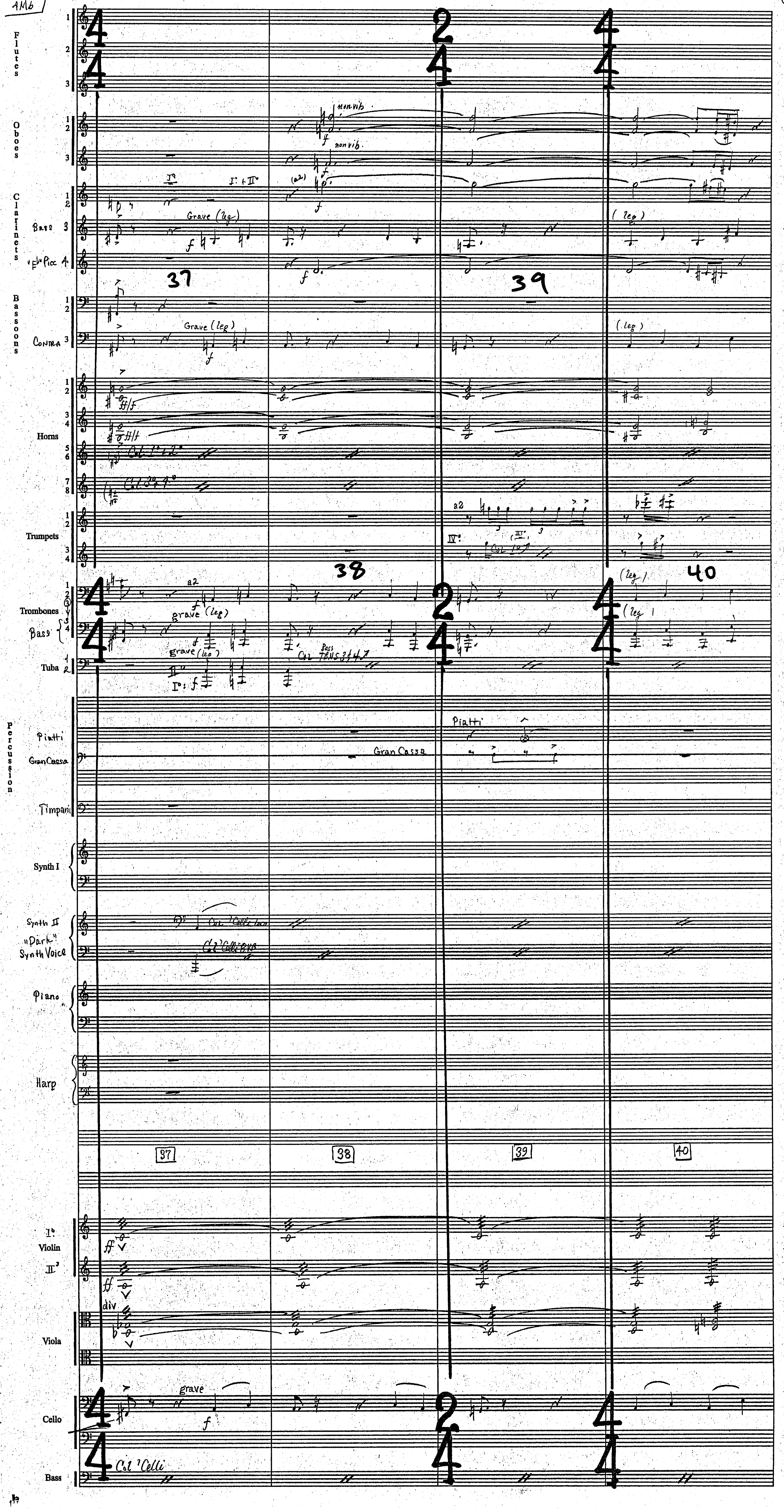
Flutes
Oboes
Clarinets
Bass 3
E♭ Picc 4
Bassoons
Contra 3
Horns
Trumpets
Trombones
Bass
Tuba
Percussion
Piatti
Gran Cassa
Timpani
Synth I
Synth II "Dark" Synth Voice
Piano
Harp
Violin
Viola
Cello
Bass
non vib.
Grave (leg)
a2
(leg)
Col Celli
Gran Cassa
Piatti
div
grave
37
38
39
40

Star Wars
Rev of Sith
4M6

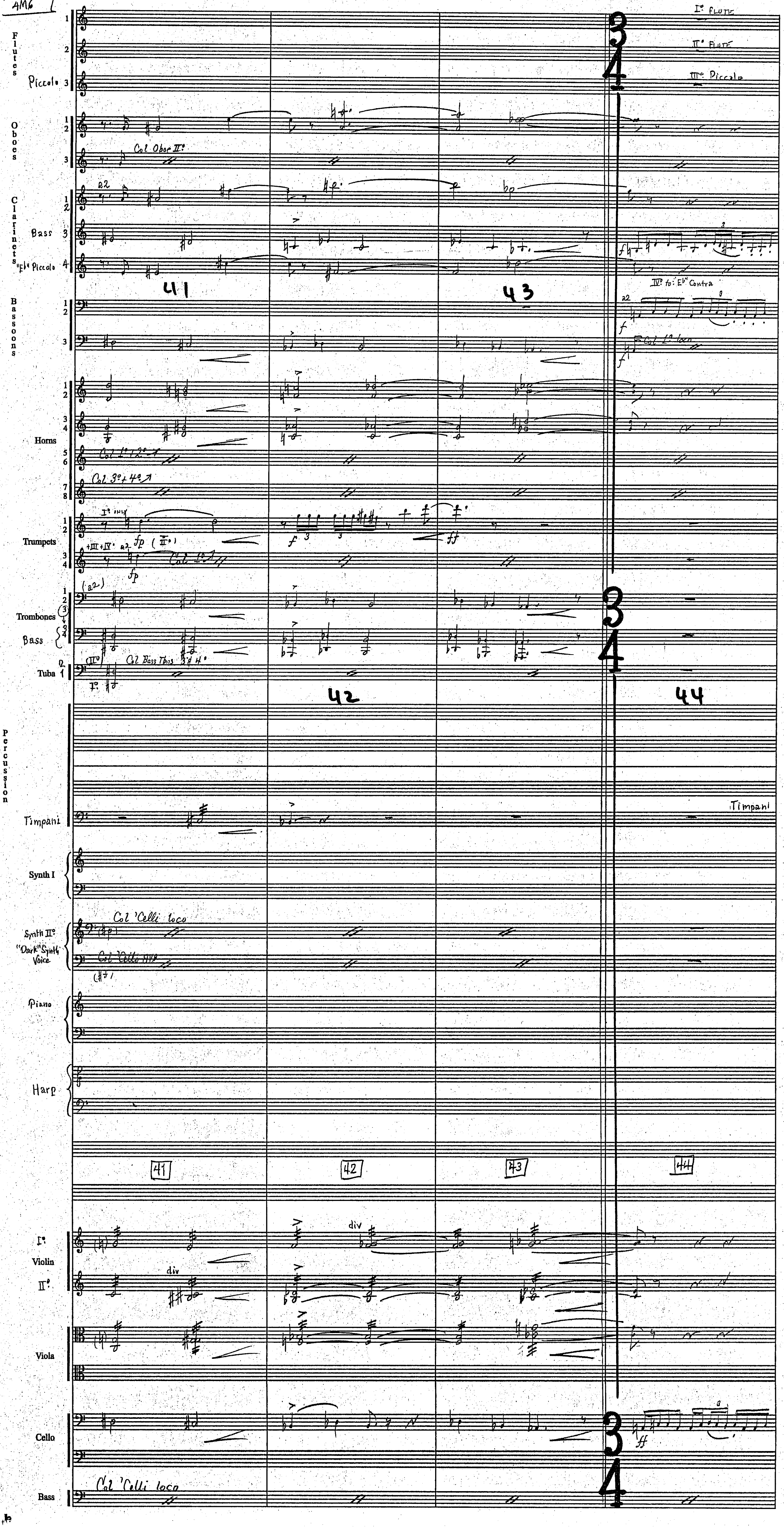

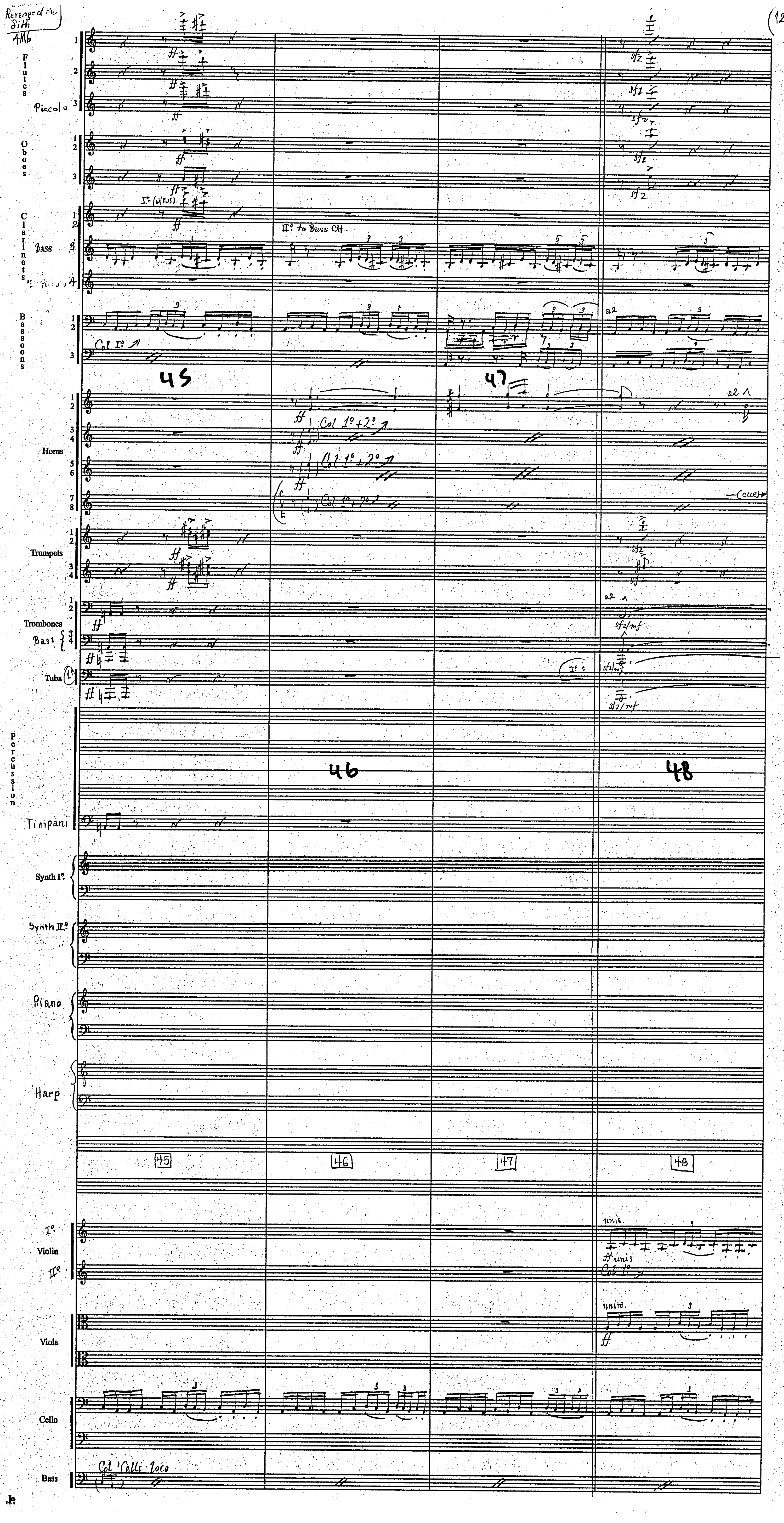
Revenge of the Sith
4M6
12
Flutes
Piccolo
Oboes
Clarinets
Bass
Bassoons
Horns
Trumpets
Trombones
Bass
Tuba
Percussion
Timpani
Synth I°
Synth II°
Piano
Harp
Violin
Viola
Cello
Bass
II° to Bass Clt.
Col I°
Col 1° + 2°
Col 1° + 2°
a2
sfz/mf
cue
unis.
unis
Col 1°
Col 'Celli loco
45
46
47
48

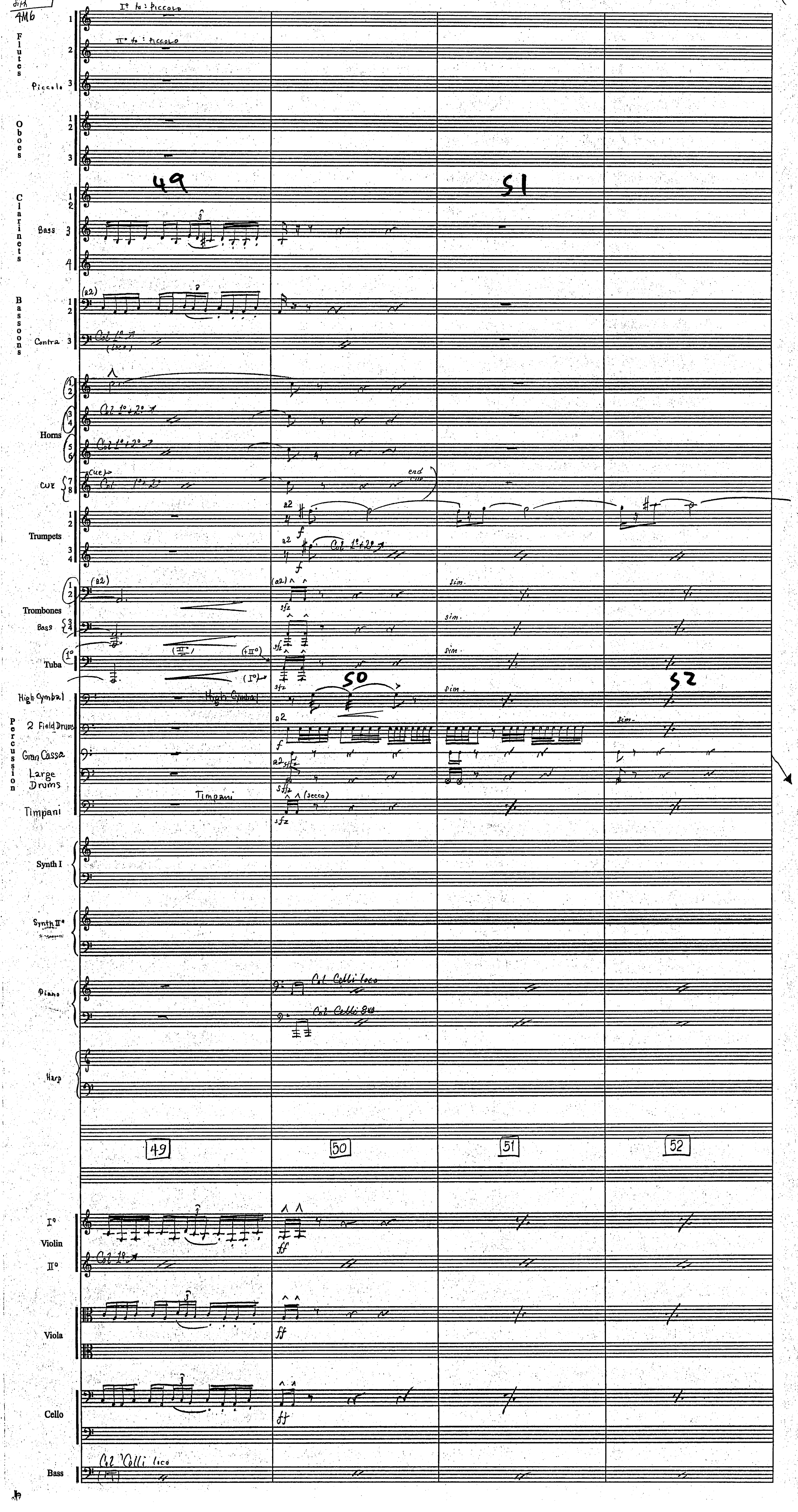
I° to: Piccolo
II° to: Piccolo
Flutes
Piccolo
Oboes
49
51
Clarinets
Bass
Bassoons
Contra
Col I°
Horns
Col I°+2°
Cue
end cue
Trumpets
a2
Col I°+2°
Trombones
Bass
Tuba
sim.
50
52
High Cymbal
2 Field Drums
Gran Cassa
Large Drums
Timpani
(secco)
Percussion
Synth I
Synth II°
Piano
Col Celli loco
Col Celli 8va
Harp
49
50
51
52
I°
Violin
II°
Col I°
Viola
Cello
Col Celli loco
Bass

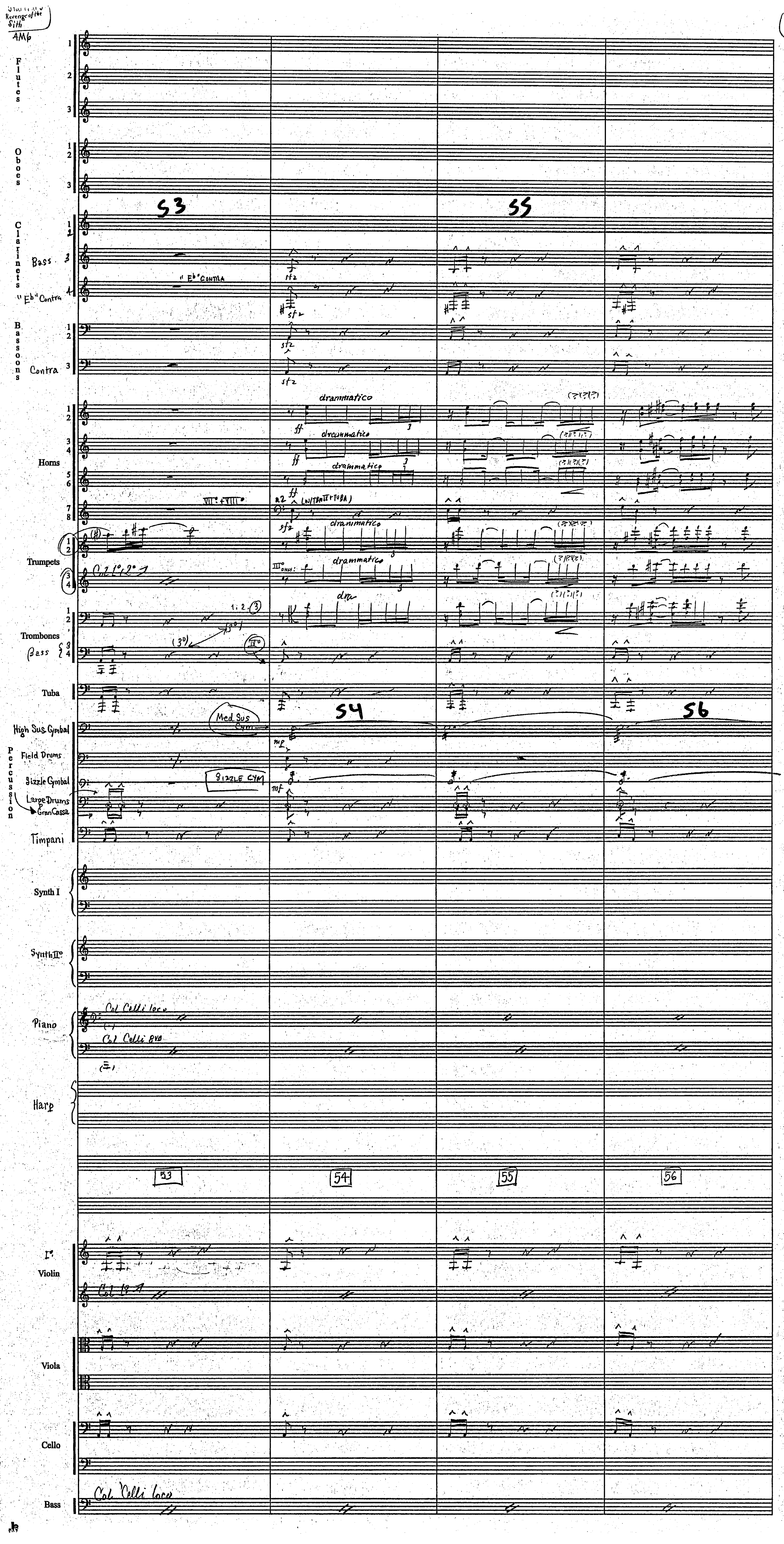
Revenge of the Sith
AM6
14.
Flutes
Oboes
Clarinets
Bass
"Eb" Contra
Bassoons
Contra
Horns
Trumpets
Trombones
Bass
Tuba
High Sus. Cymbal
Field Drums
Sizzle Cymbal
Large Drums
Gran Cassa
Timpani
Percussion
Synth I
Synth II
Piano
Harp
Violin
Viola
Cello
Bass
53
54
55
56
"Eb" CONTRA
sfz
dramatico
ff
VII + VIII
(w/TBN III + TUBA)
Col 1° + 2°
Med Sus Cym
SIZZLE CYM
mp
mf
Col Celli loco
Col Celli 8vb
Col 1°
Col Celli loco

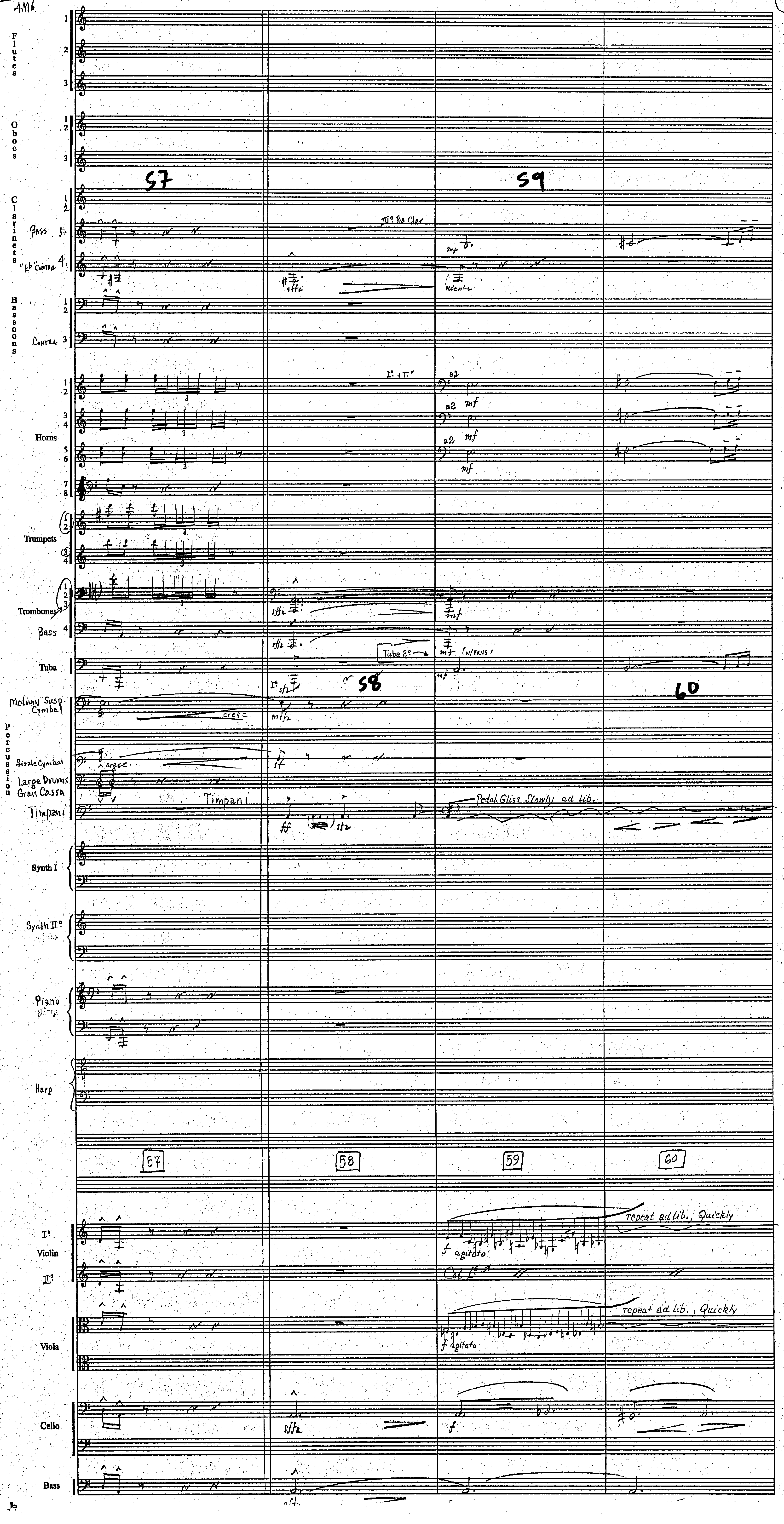
Flutes
Oboes
57
59
Clarinets
Bass
"Eb" Contra
III° Bs Clar
Bassoons
Contra
Horns
I° + II°
a2
mf
Trumpets
Trombones
Bass
Tuba
Tuba 2°
(w/Bass)
58
60
Medium Susp Cymbal
cresc
Percussion
Sizzle Cymbal
Large Drums
Gran Cassa
Timpani
ff
Pedal Gliss Slowly ad lib.
Synth I
Synth II°
Piano
Harp
57
58
59
60
I°
Violin
II°
f agitato
repeat ad lib., Quickly
Col I° 8
Viola
Cello
Bass

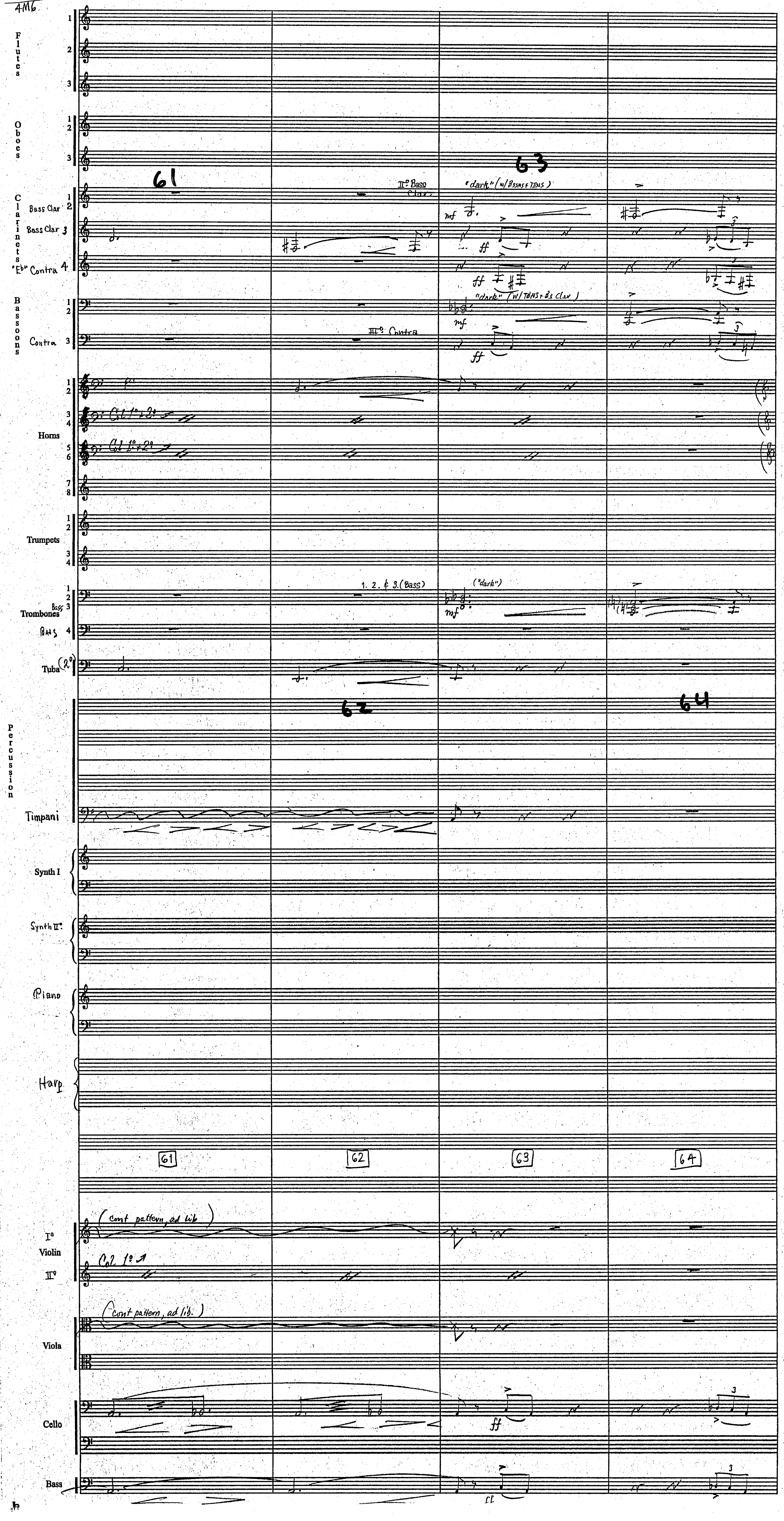
Flutes
Oboes
Clarinets
Bass Clar
Bass Clar
"Eb" Contra
II° Basso Clar.
"dark" (w/ Bssns & Tbns)
Bassoons
Contra
III° Contra
"dark" (w/ Tbns + Bs Clar)
Horns
Col 1° + 2°
Trumpets
Trombones
Bass
1. 2. & 3. (Bass)
("dark")
Tuba
Percussion
Timpani
Synth I
Synth II
Piano
Harp
61
62
63
64
Violin
(cont pattern, ad lib.)
Col 1°
Viola
(cont pattern, ad lib.)
Cello
Bass
mf
ff

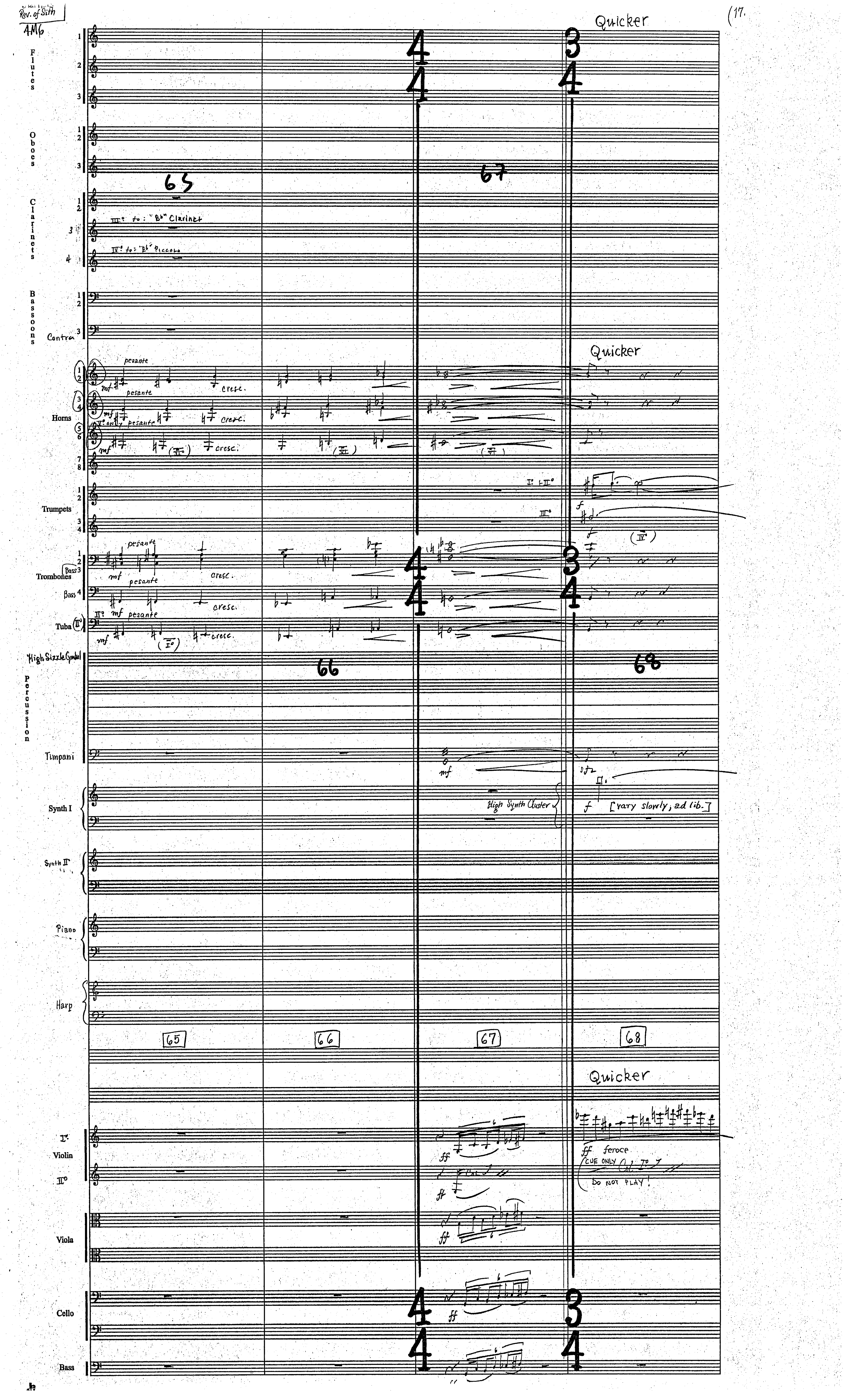
Quicker
Flutes
Oboes
Clarinets
IIIº to: "Bb" Clarinet
IVº to: "Eb" Piccolo
Bassoons
Contra
Horns
pesante
mf
cresc.
Trumpets
I: + IIº
IIIº
f
Trombones
Bass
Tuba
High Sizzle Cymbal
Percussion
Timpani
mf
sfz
Synth I
High Synth Cluster
[vary slowly, ad lib.]
Synth II
Piano
Harp
65
66
67
68
Violin
ff
feroce
CUE ONLY
DO NOT PLAY!
Viola
Cello
Bass

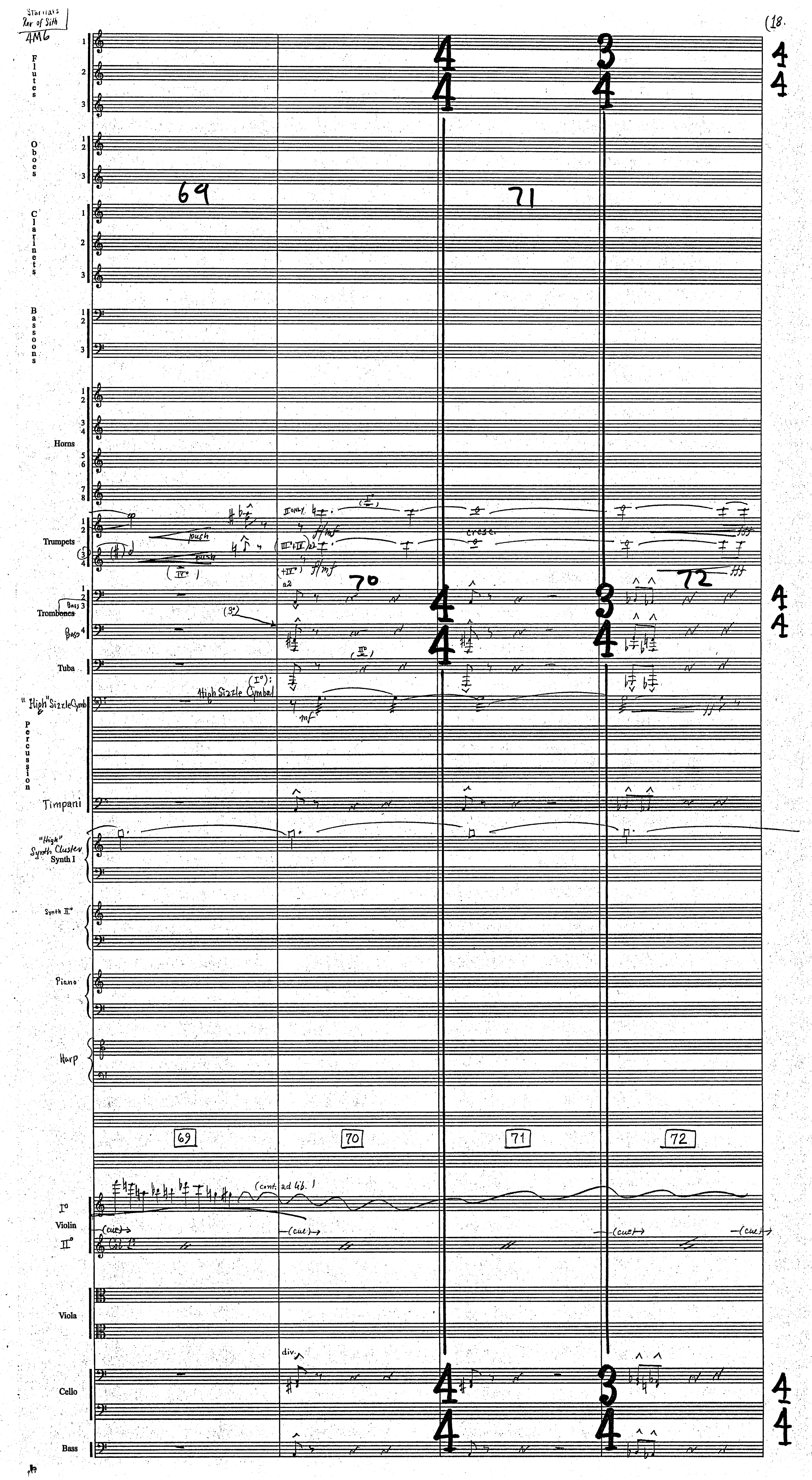
Starwars Rev of Sith
4M6
(18
Flutes
Oboes
Clarinets
Bassoons
Horns
Trumpets
Trombones
Bass
Tuba
"High" Sizzle Cymb
Percussion
Timpani
"High" Synth Cluster
Synth I
Synth II°
Piano
Harp
Violin
Viola
Cello
Bass
69
70
71
72
push
High Sizzle Cymbal
II ONLY
f/mf
cresc.
a2
(cont.) ad lib.
(cue)
div.

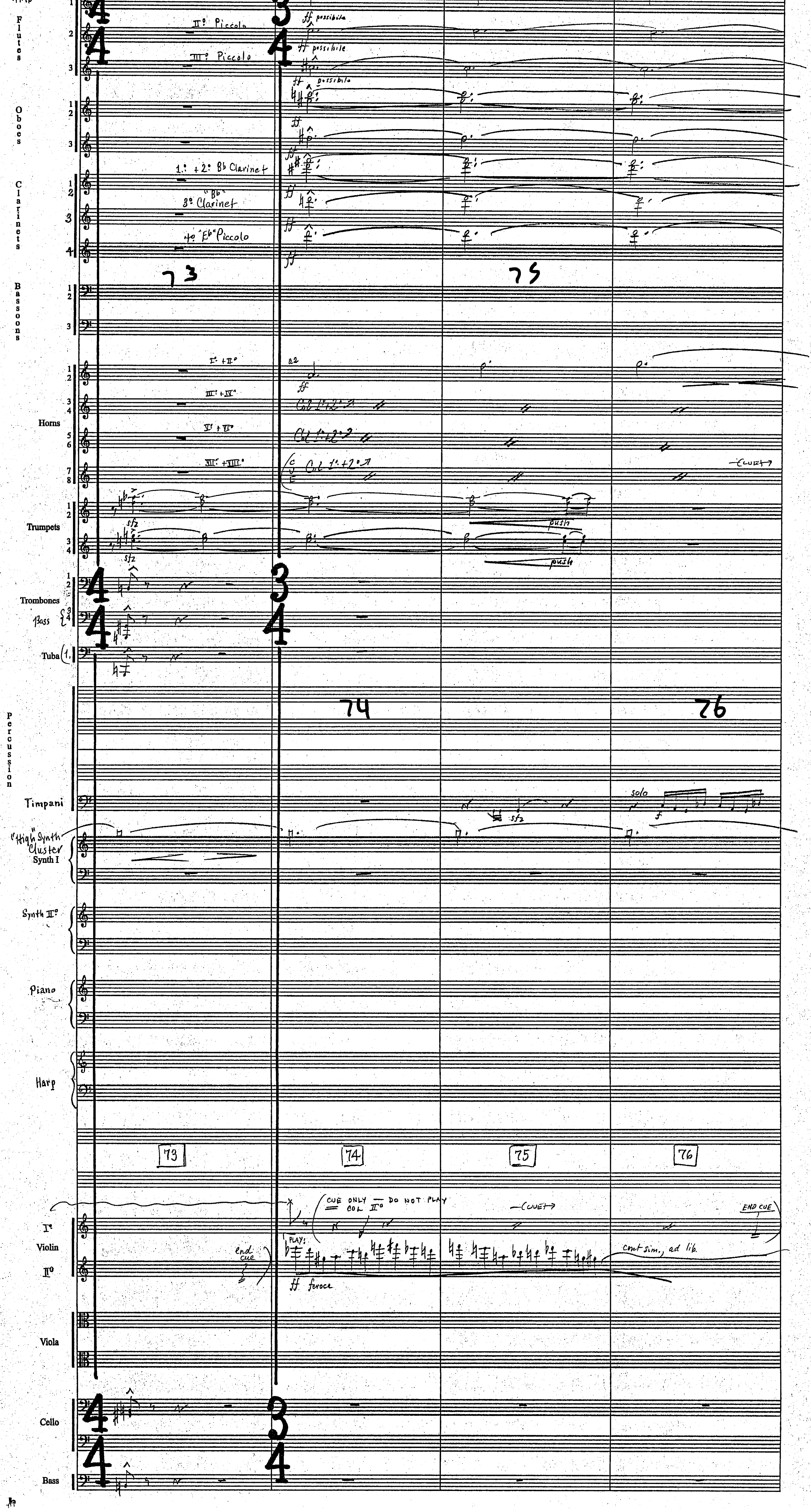
Flutes
I° Piccolo
II° Piccolo
III° Piccolo
ff possibile
Oboes
Clarinets
1.° + 2.° B♭ Clarinet
3° "B♭" Clarinet
4° "E♭" Piccolo
73
75
Bassoons
Horns
I° + II°
III° + IV°
V° + VI°
VII° + VIII°
a2
Col 1° + 2° →
CUE →
Trumpets
sfz
push
Trombones
Bass
Tuba (1.
74
76
Percussion
Timpani
solo
"High" Synth Cluster
Synth I
Synth II°
Piano
Harp
73
74
75
76
CUE ONLY — COL II° — DO NOT PLAY
END CUE
PLAY:
end cue
ff feroce
cont sim., ad lib.
I° Violin II°
Viola
Cello
Bass

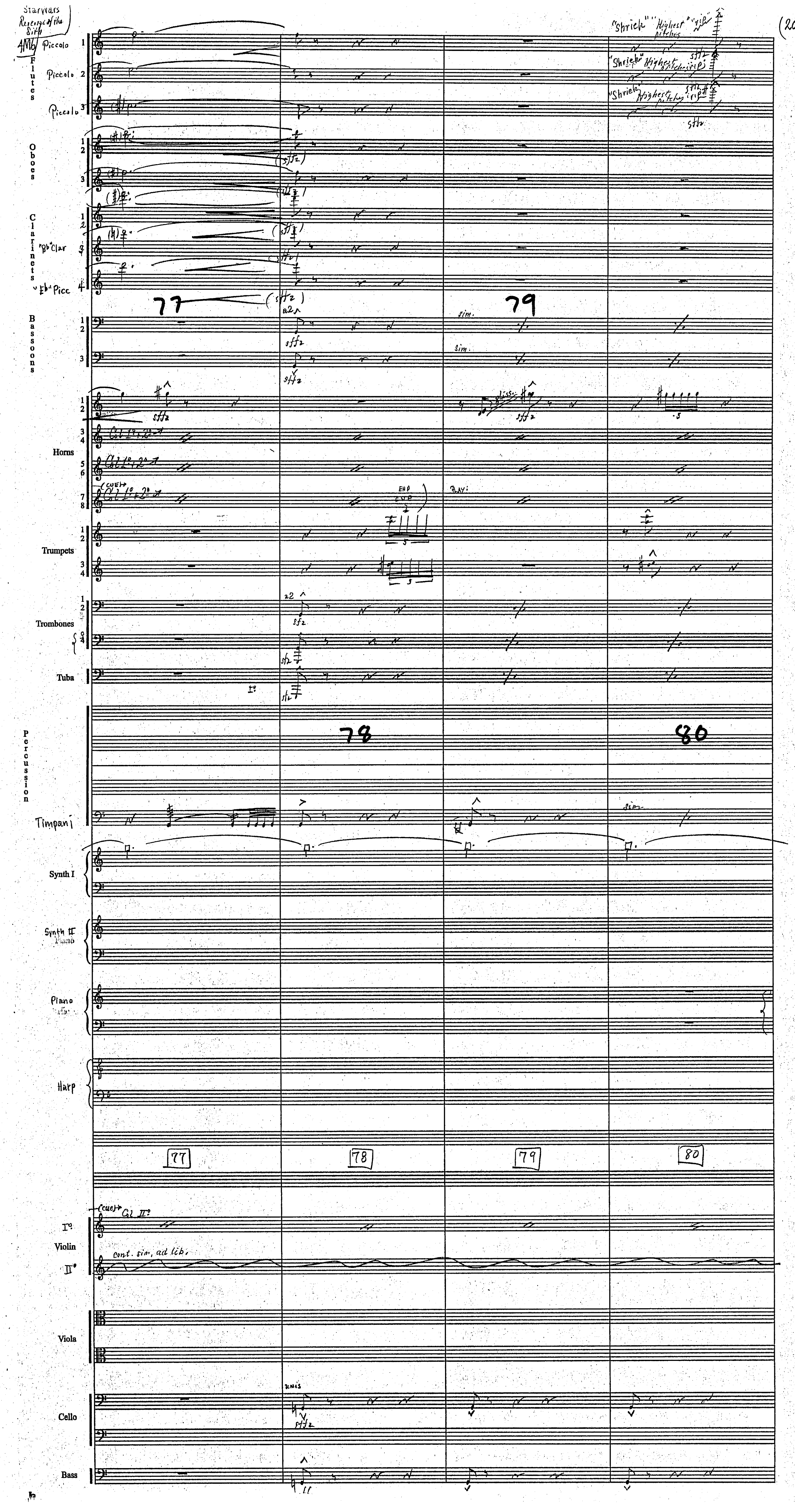
Starwars Revenge of the Sith
4M6
(20.
Piccolo
Flutes
Oboes
Clarinets
"Bb" Clar
"Eb" Picc
Bassoons
Horns
Trumpets
Trombones
Tuba
Percussion
Timpani
Synth I
Synth II
Piano
Harp
Violin
Viola
Cello
Bass
"Shriek" "Highest" "rip" pitches
sffz
a2
sim.
gliss.
END CUE
PLAY:
cont. sim. ad lib.
unis
77
78
79
80

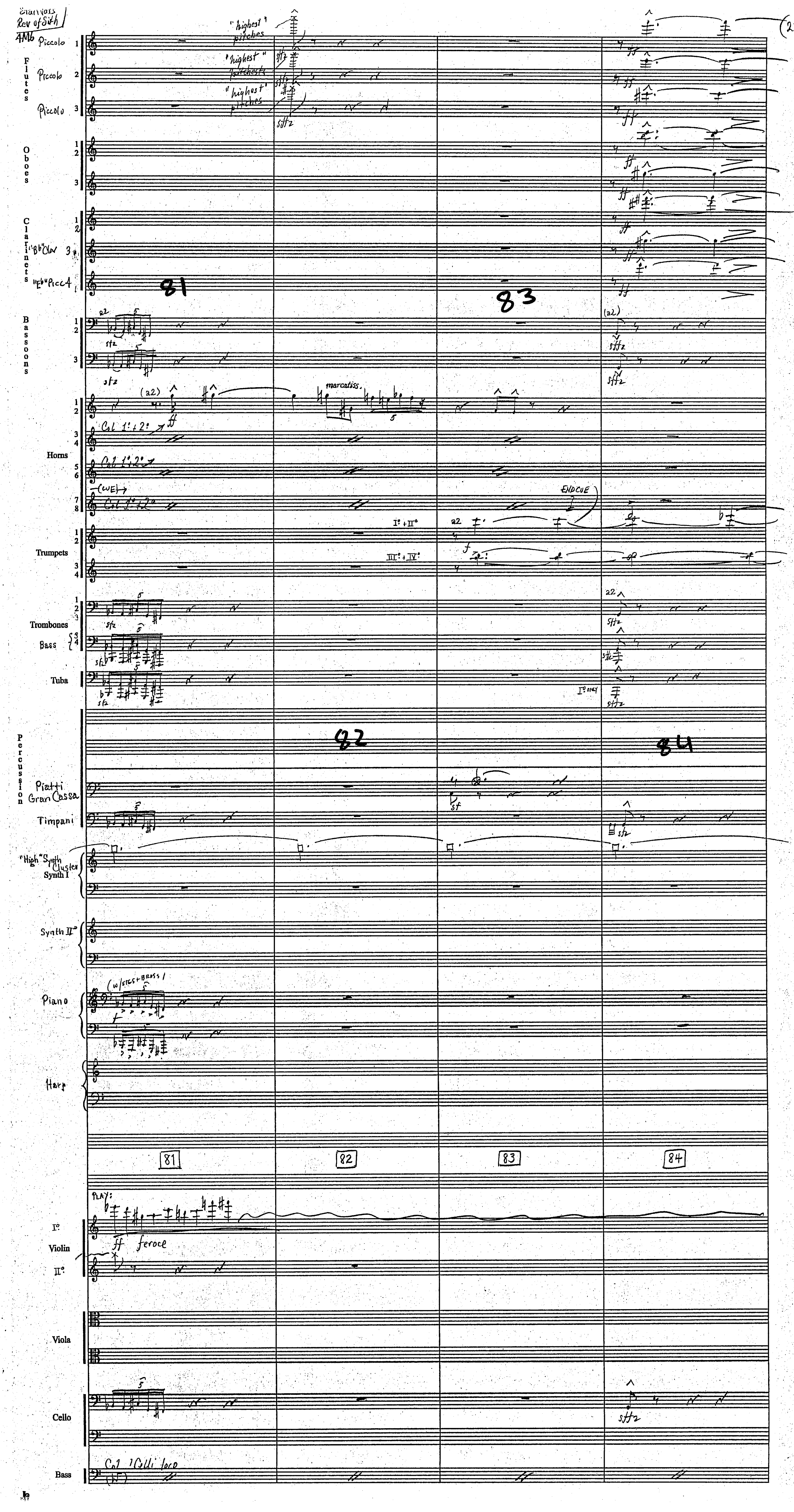
Star Wars
Rev of Sith
4M6
Piccolo
Flutes
Oboes
Clarinets
Bb Clar
Eb Picc 4
Bassoons
Horns
Trumpets
Trombones
Bass
Tuba
Percussion
Piatti
Gran Cassa
Timpani
"High" Synth Cluster
Synth I
Synth II
Piano
Harp
Violin
Viola
Cello
Bass
"highest" pitches
marcatiss.
Col 1° + 2°
END CUE
I° only
feroce
PLAY:
Col Celli loco
81
82
83
84

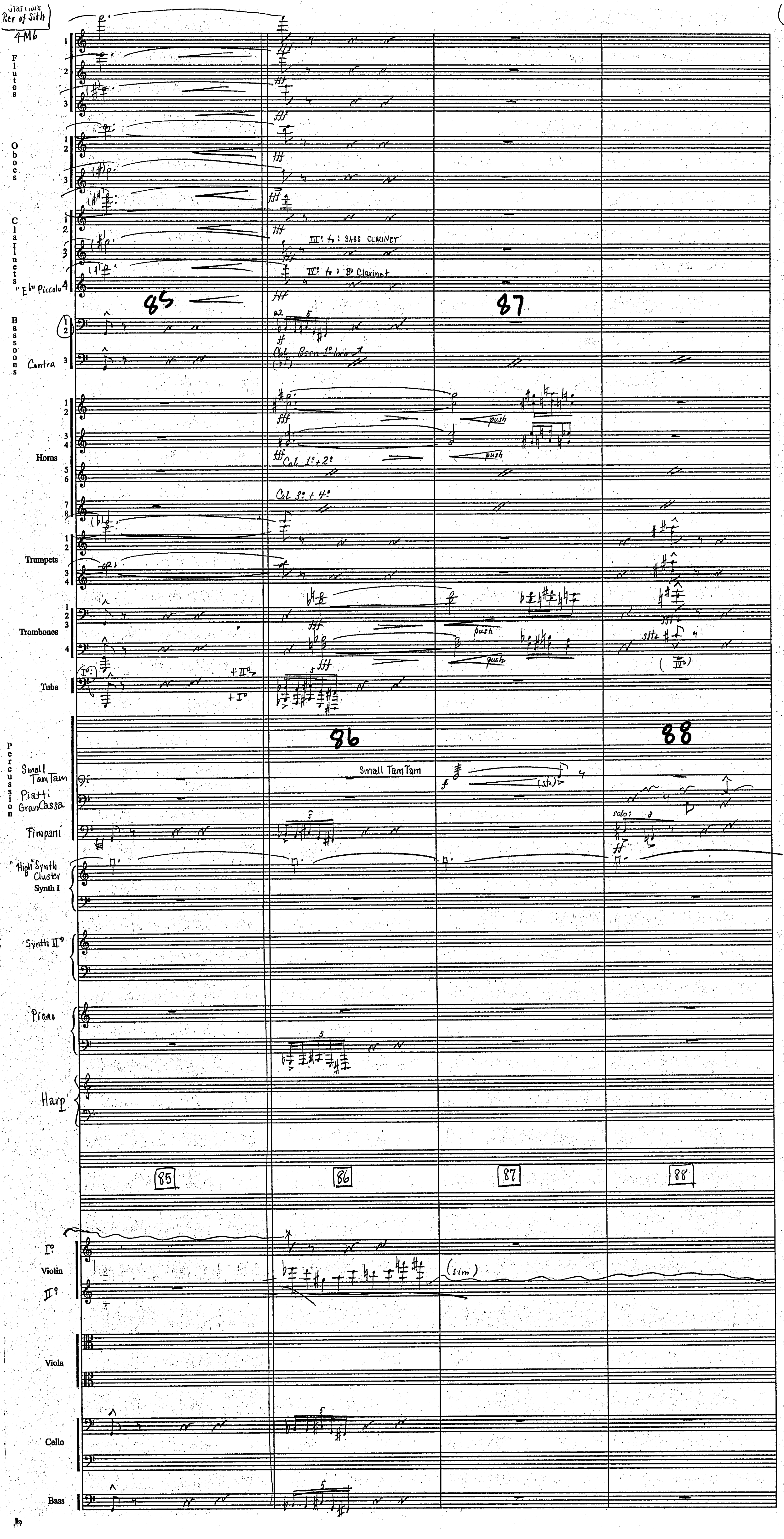
Star Wars Rev of Sith
4M6
Flutes
Oboes
Clarinets
"E♭" Piccolo
III° to : BASS CLARINET
II° to : B♭ Clarinet
85
87
Bassoons
Contra
Col Bssn 1° loco
Horns
push
Col 1° + 2°
Col 3° + 4°
Trumpets
Trombones
(III°)
Tuba
+II°
+I°
86
88
Percussion
Small TamTam
Piatti
GranCassa
Timpani
Small TamTam
solo:
"High" Synth Cluster
Synth I
Synth II°
Piano
Harp
85
86
87
88
I°
Violin
II°
(sim)
Viola
Cello
Bass

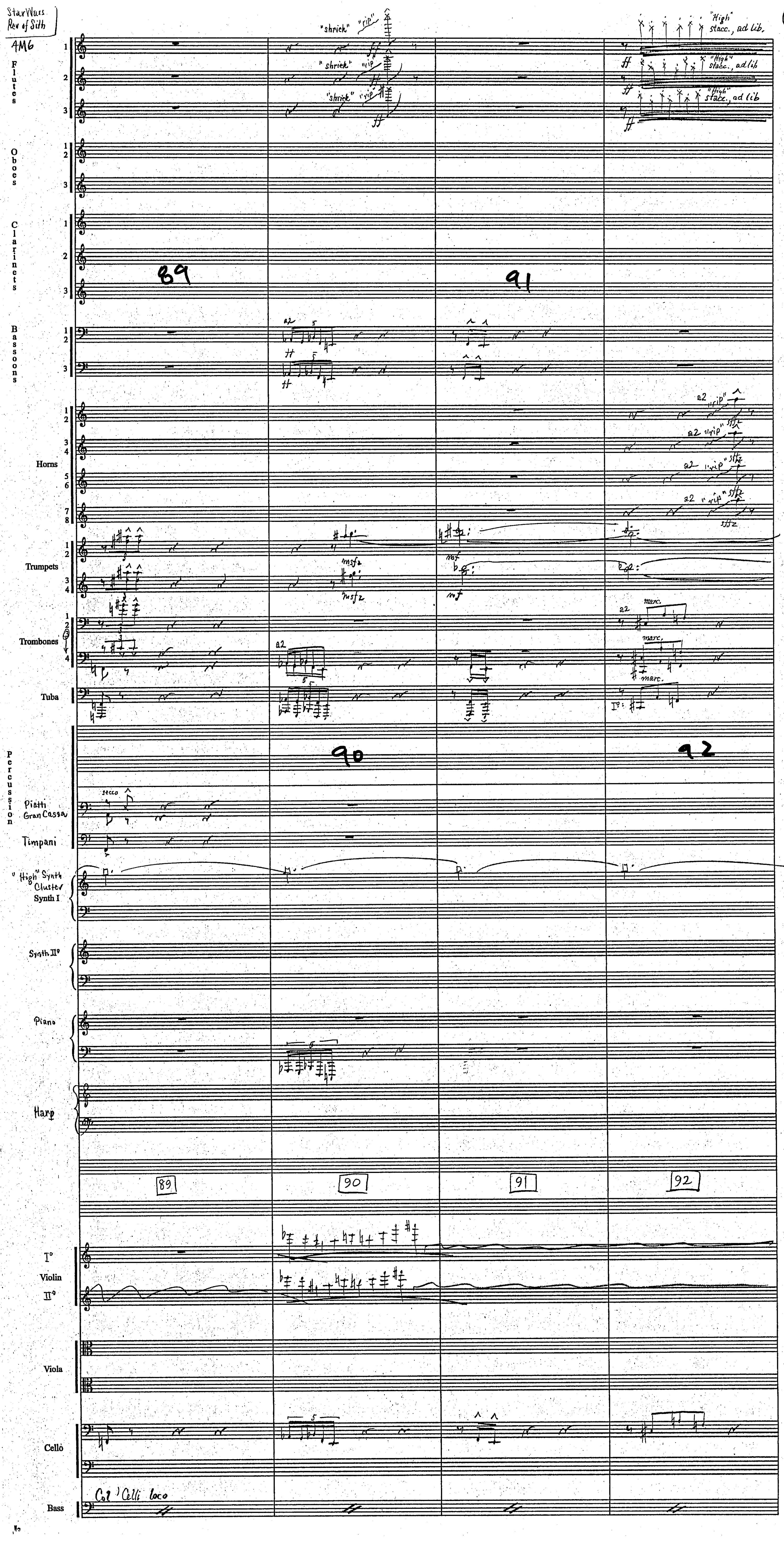
StarWars Rev of Sith
4M6
Flutes
"shriek" "rip"
"High" stacc., ad lib.
Oboes
Clarinets
89
91
Bassoons
a2
Horns
a2 "rip" sffz
Trumpets
msfz
mf
Trombones
marc.
Tuba
I°
Percussion
90
92
secco
Piatti Gran Cassa
Timpani
"High" Synth Cluster Synth I
Synth II°
Piano
Harp
89
90
91
92
I° Violin II°
Viola
Cello
Col 'Celli loco
Bass

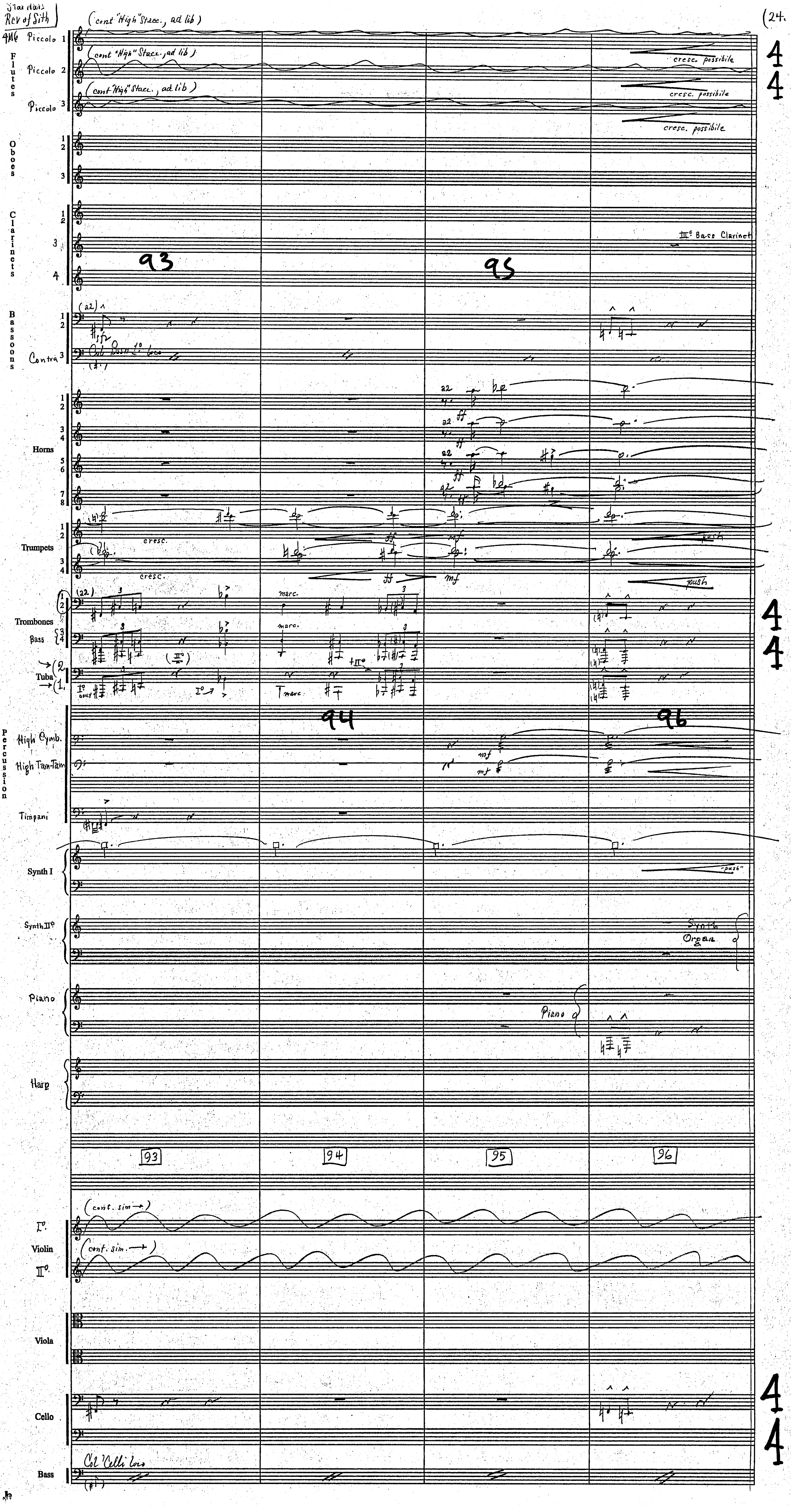
4M6
(cont "High" Stacc., ad lib)
Piccolo 1
Piccolo 2
Piccolo 3
Flutes
cresc. possibile
Oboes
Clarinets
III° Bass Clarinet
Bassoons
Col Bass 1° loco
Contra
Horns
Trumpets
cresc.
push
Trombones
Bass
marc.
Tuba
High Cymb.
High Tam-Tam
Timpani
Percussion
Synth I
"push"
Synth II°
Synth Organ
Piano
Harp
93
94
95
96
(cont. sim.)
Violin I°
Violin II°
Viola
Cello
Col Celli loco
Bass

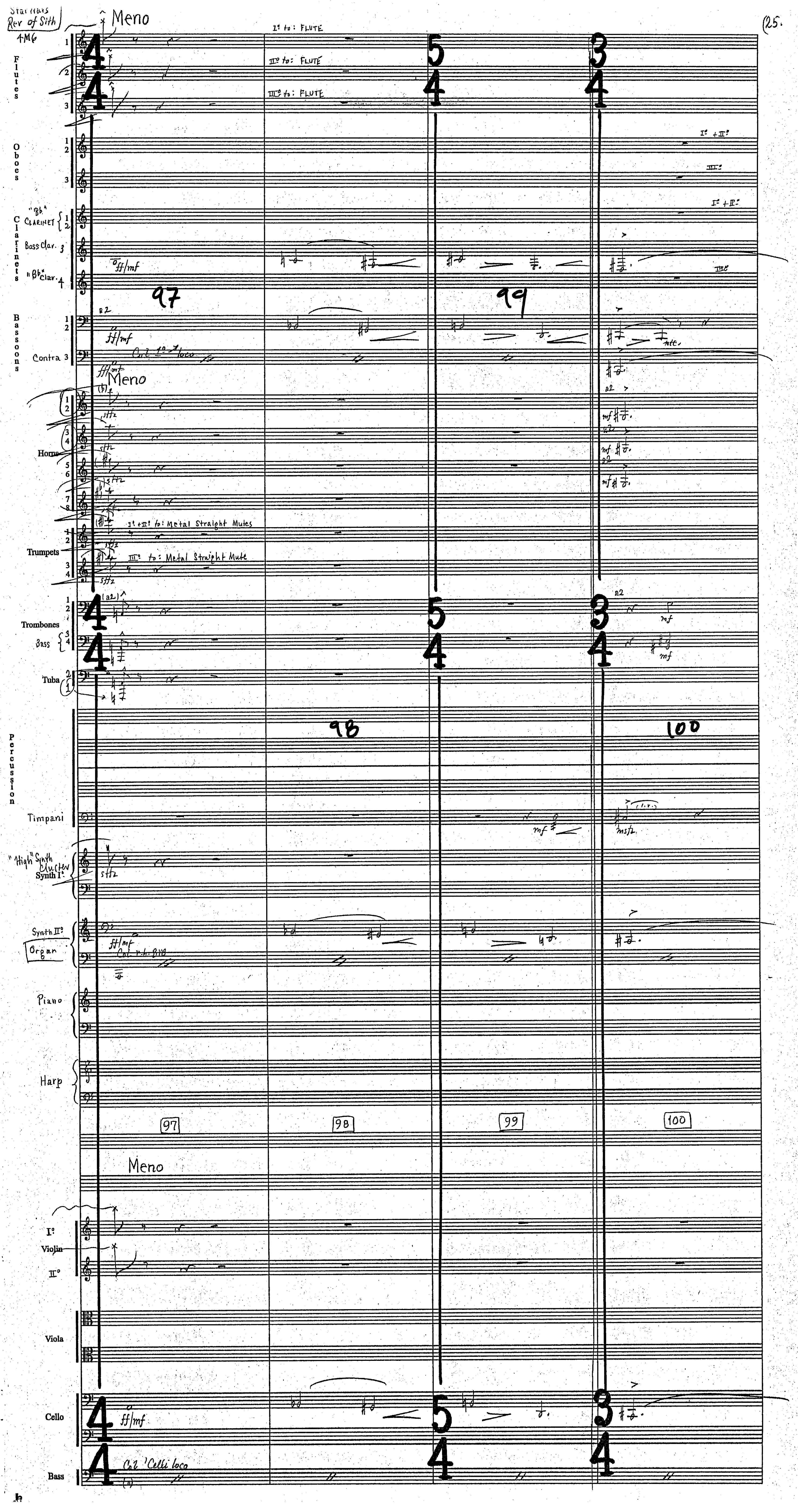

Star Wars
Rev of Sith
4M6
Meno
25.
Iº to: FLUTE
IIº to: FLUTE
IIIº to: FLUTE
Flutes
Oboes
Clarinets
Bass Clar.
Bassoons
Contra
Horns
Iº+IIº to: Metal Straight Mutes
IIIº to: Metal Straight Mute
Trumpets
Trombones
Bass
Tuba
Percussion
Timpani
Synth Iº
Synth IIº
Organ
Piano
Harp
97
98
99
100
Viola
Cello
Bass
Col 'Celli loco

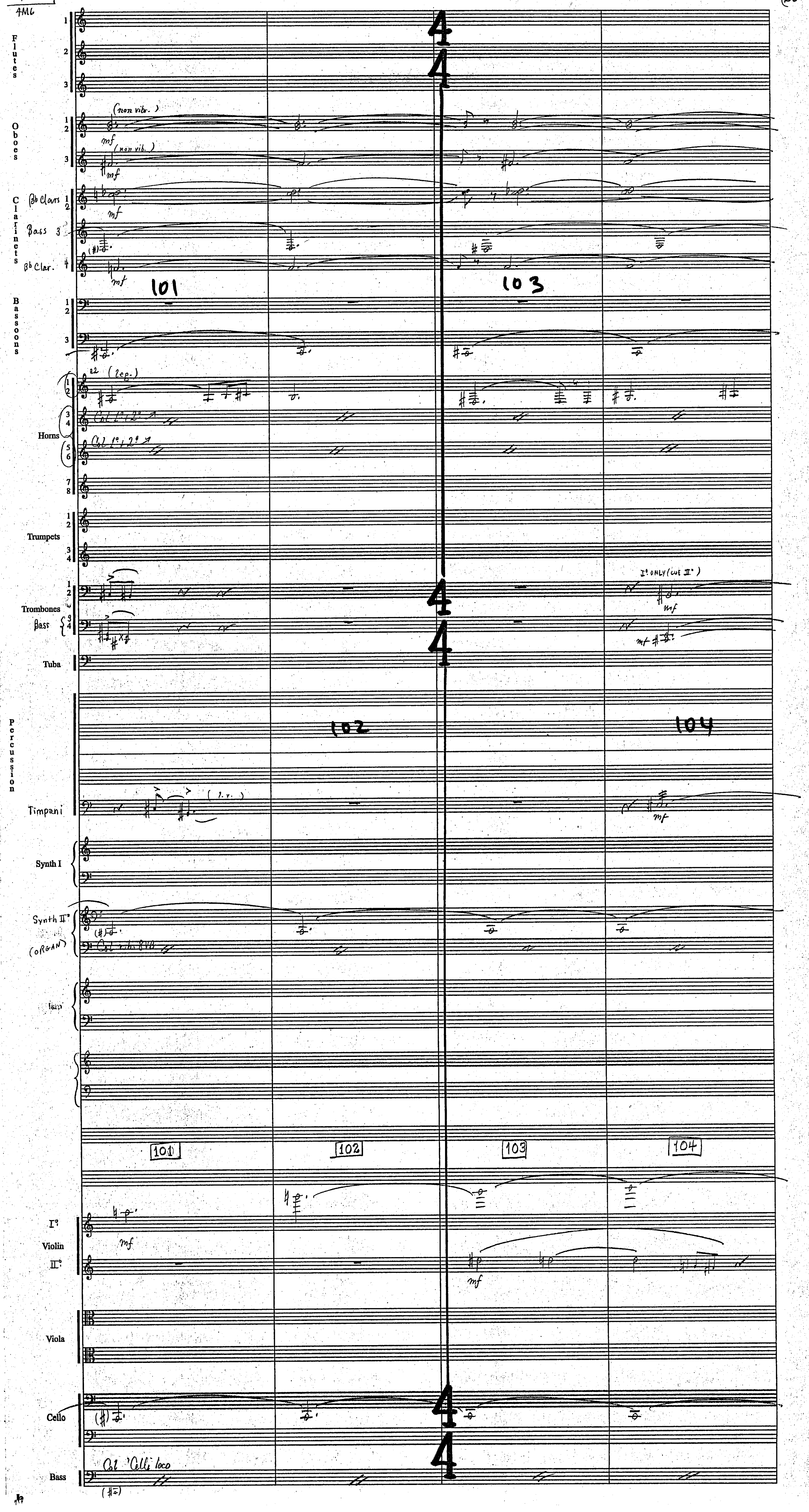
Flutes
Oboes
(non vibr.)
(non vib.)
mf
Clarinets
Bb Clars
Bass
Bb Clar.
101
103
Bassoons
Horns
(leg.)
Col 1°, 2°
Trumpets
Trombones
Bass
I° ONLY (cue II°)
Tuba
Percussion
102
104
Timpani
(l.v.)
Synth I
Synth II°
(ORGAN)
Col r.h. 8vb
101
102
103
104
I°
Violin
II°
Viola
Cello
Bass
Col 'Celli loco
4
4

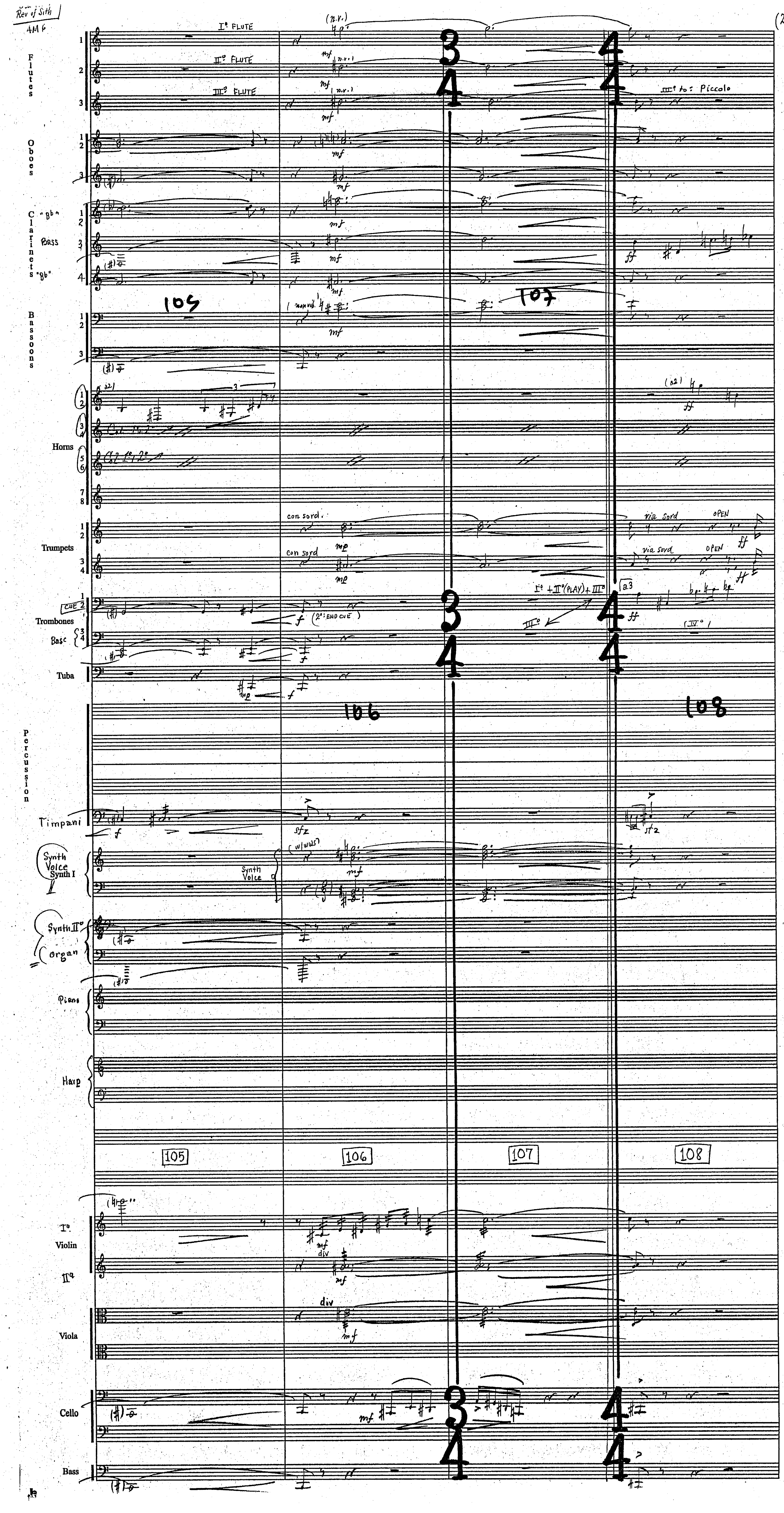
Flutes
I° FLUTE
II° FLUTE
III° FLUTE
III° to: Piccolo
Oboes
Clarinets "Bb"
Bass
Bassoons
Horns
Trumpets
con sord.
via sord
OPEN
Trombones
Bass
Tuba
Percussion
Timpani
Synth Voice
Synth I
Synth II
Organ
Piano
Harp
105
106
107
108
I° Violin
II°
Viola
Cello
Bass
div

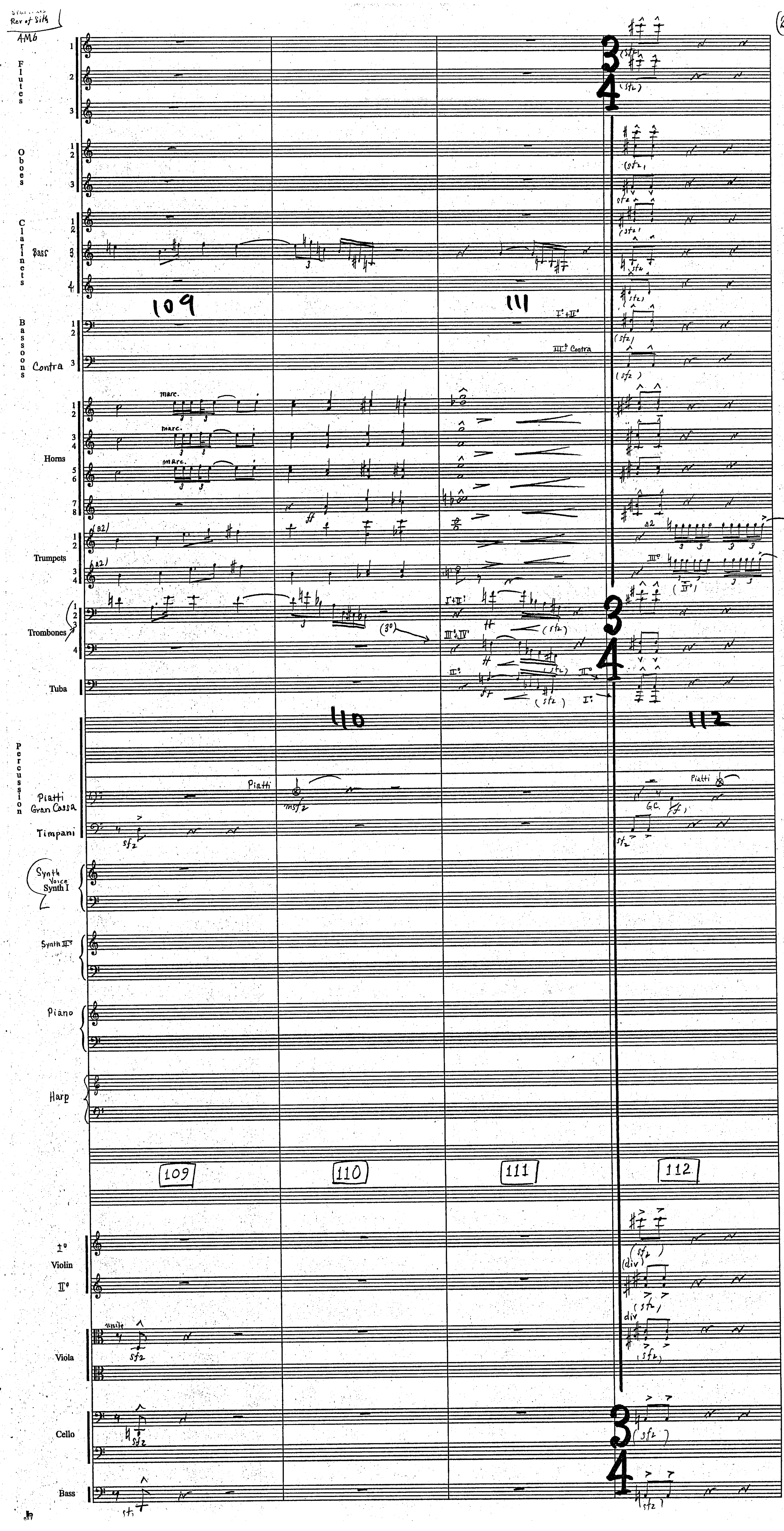
Rev of Sith
AMb
Flutes
Oboes
Clarinets
Bass
Bassoons
Contra
Horns
marc.
Trumpets
Trombones
Tuba
Percussion
Piatti
Gran Cassa
Timpani
Synth Voice Synth I
Synth II°
Piano
Harp
109
110
111
112
I° Violin II°
Viola
Cello
Bass
III° Contra
I°+II°
III° & IV°
sfz
ff
div
unite

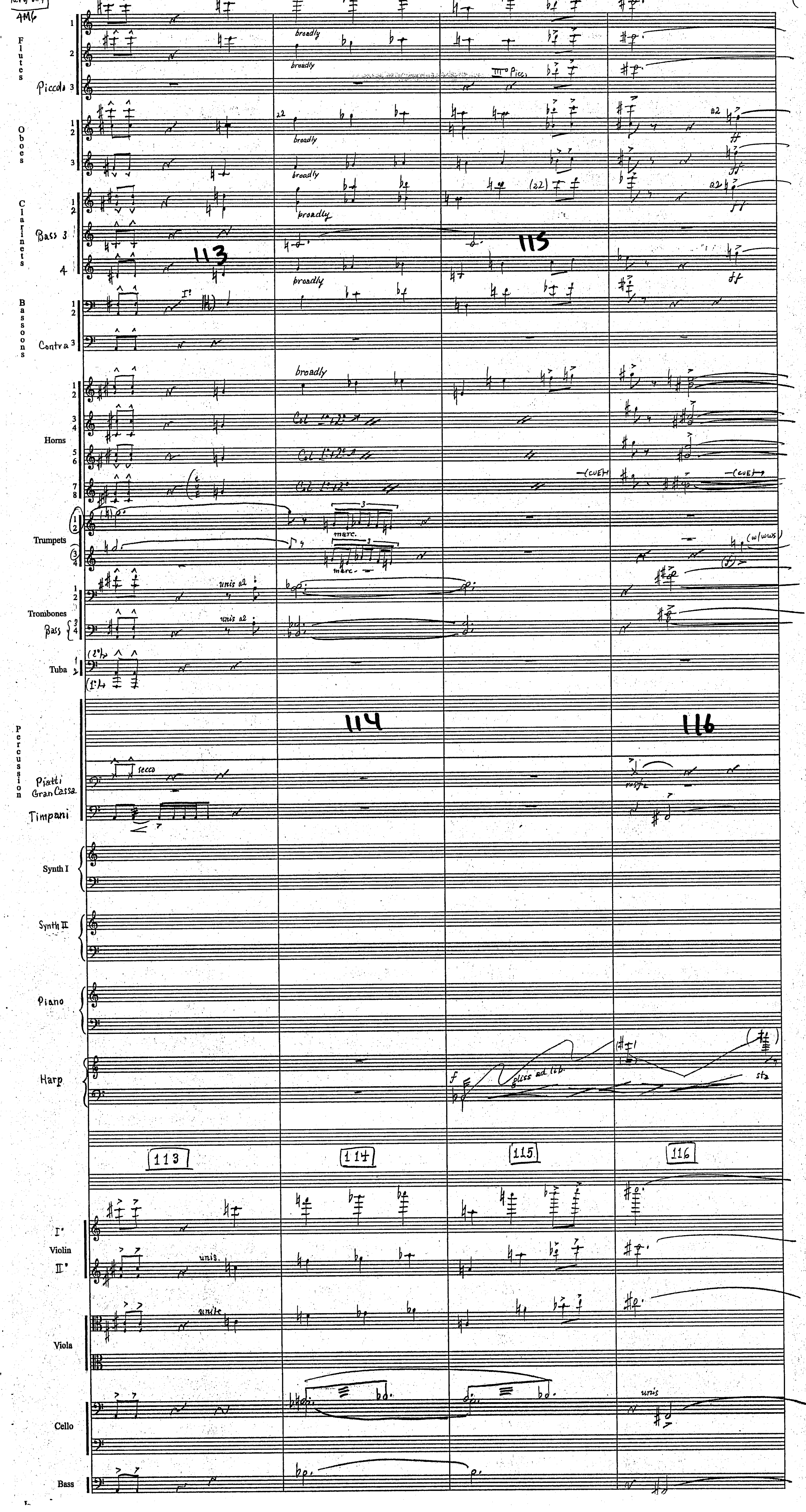
Flutes
Piccolo
Oboes
Clarinets
Bass
Bassoons
Contra
Horns
Trumpets
Trombones
Bass
Tuba
Percussion
Piatti
Gran Cassa
Timpani
Synth I
Synth II
Piano
Harp
Violin
Viola
Cello
Bass
broadly
Picc.
a2
unis a2
marc.
secco
gliss ad lib.
unis.
113
114
115
116

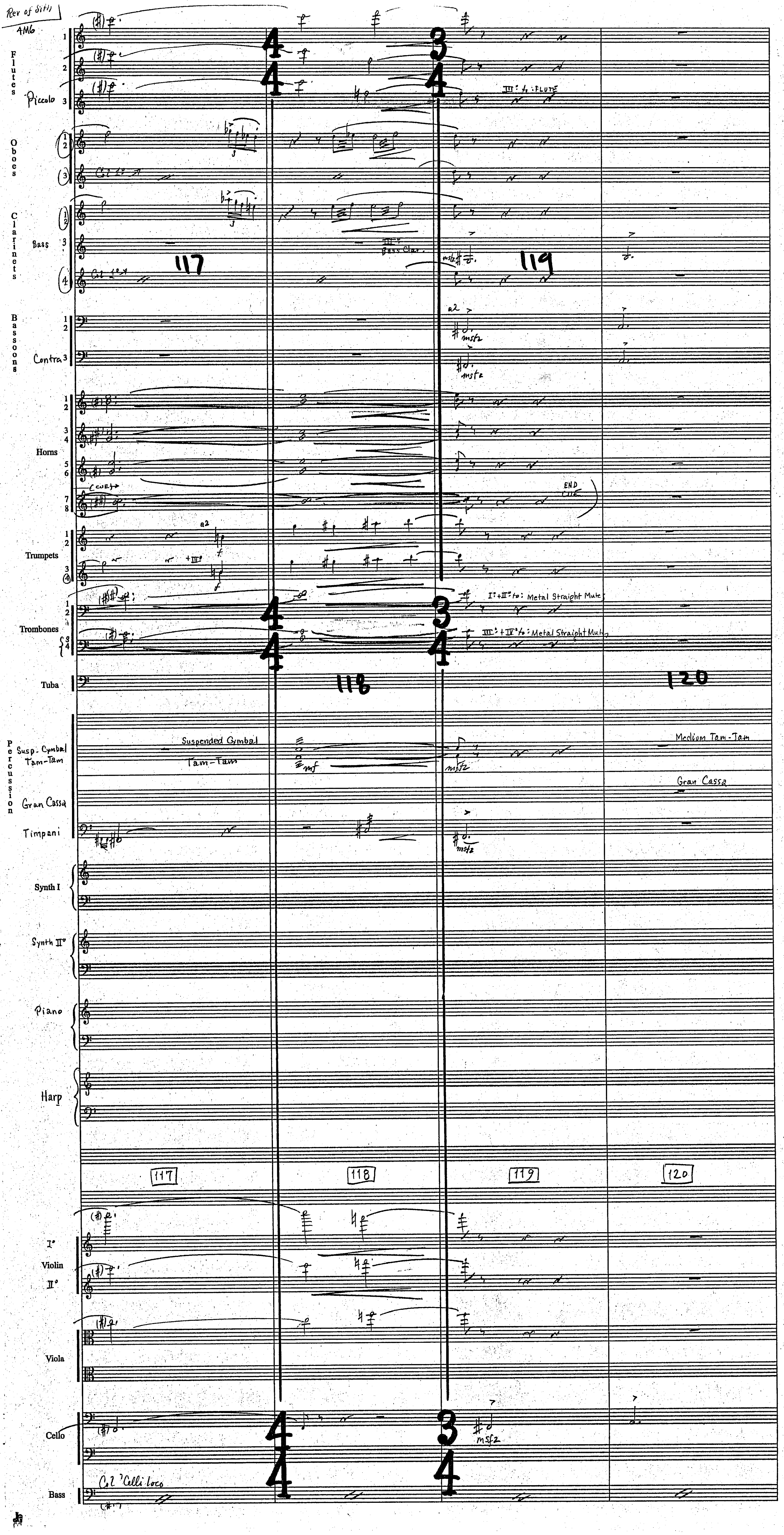
Rev of 8/11
4M6
Flutes
Piccolo
III: to FLUTE
Oboes
Clarinets
Bass
III: Bass Clar.
Bassoons
Contra
a2
Horns
(CUE)
END CUE
Trumpets
a2
Trombones
I°+II° to: Metal Straight Mute
III°+IV° to: Metal Straight Mute
Tuba
Percussion
Susp. Cymbal
Tam-Tam
Suspended Cymbal
Tam-Tam
Medium Tam-Tam
Gran Cassa
Timpani
Synth I
Synth II°
Piano
Harp
117
118
119
120
Violin
I°
II°
Viola
Cello
Bass
Col 2° Celli loco

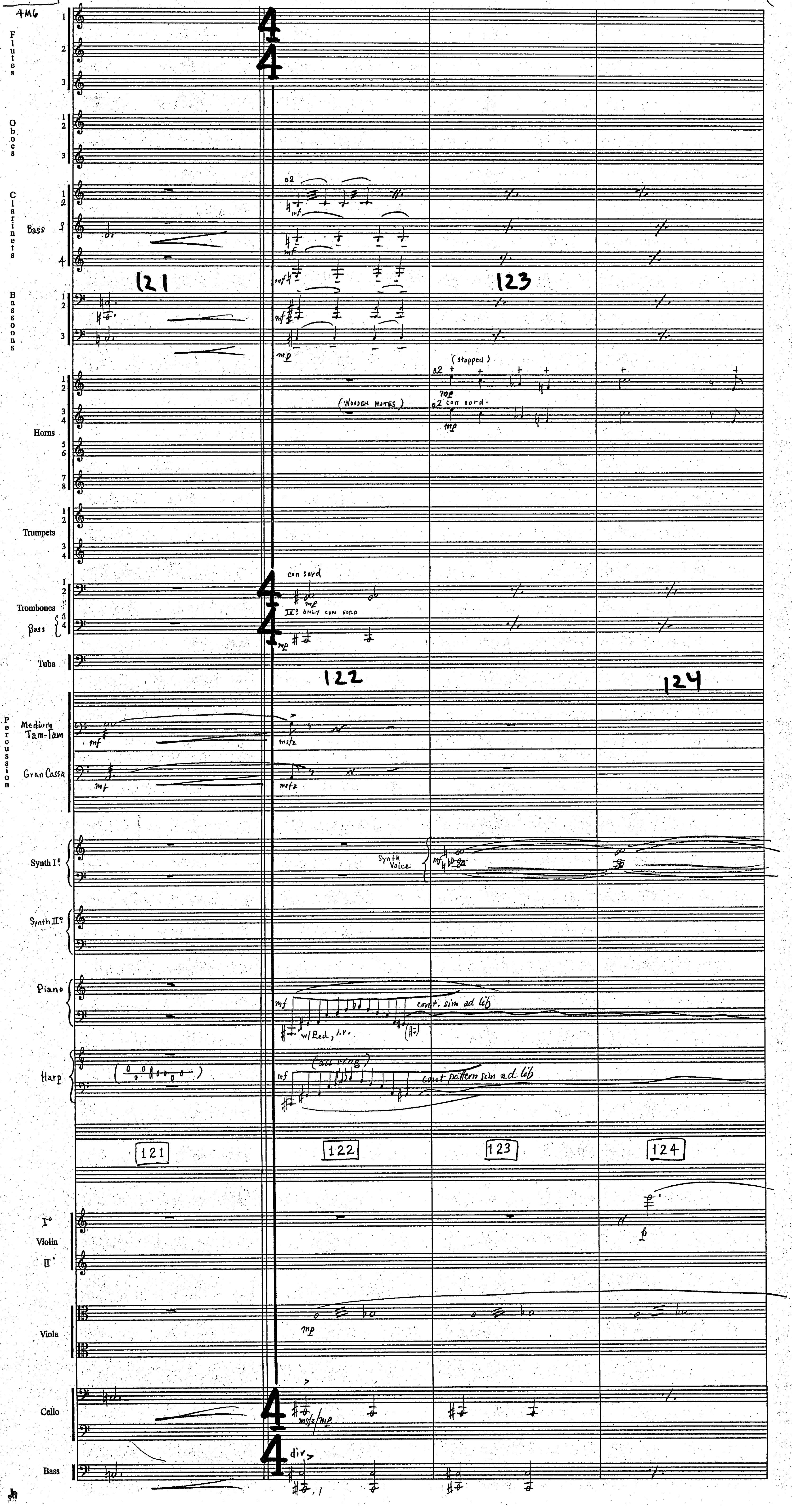
Flutes
Oboes
Clarinets
Bass
Bassoons
Horns
Trumpets
Trombones
Bass
Tuba
Percussion
Medium Tam-Tam
Gran Cassa
Synth I°
Synth II°
Piano
Harp
Violin I°
II°
Viola
Cello
Bass
121
122
123
124
a2
mf
mp
mfz
(stopped)
a2 con sord.
(WOODEN MUTES)
con sord
II° ONLY CON SORD
Synth Voice
cont. sim ad lib
w/Red, l.v.
(all ring)
cont. pattern sim ad lib
p
mfz/mp
div.

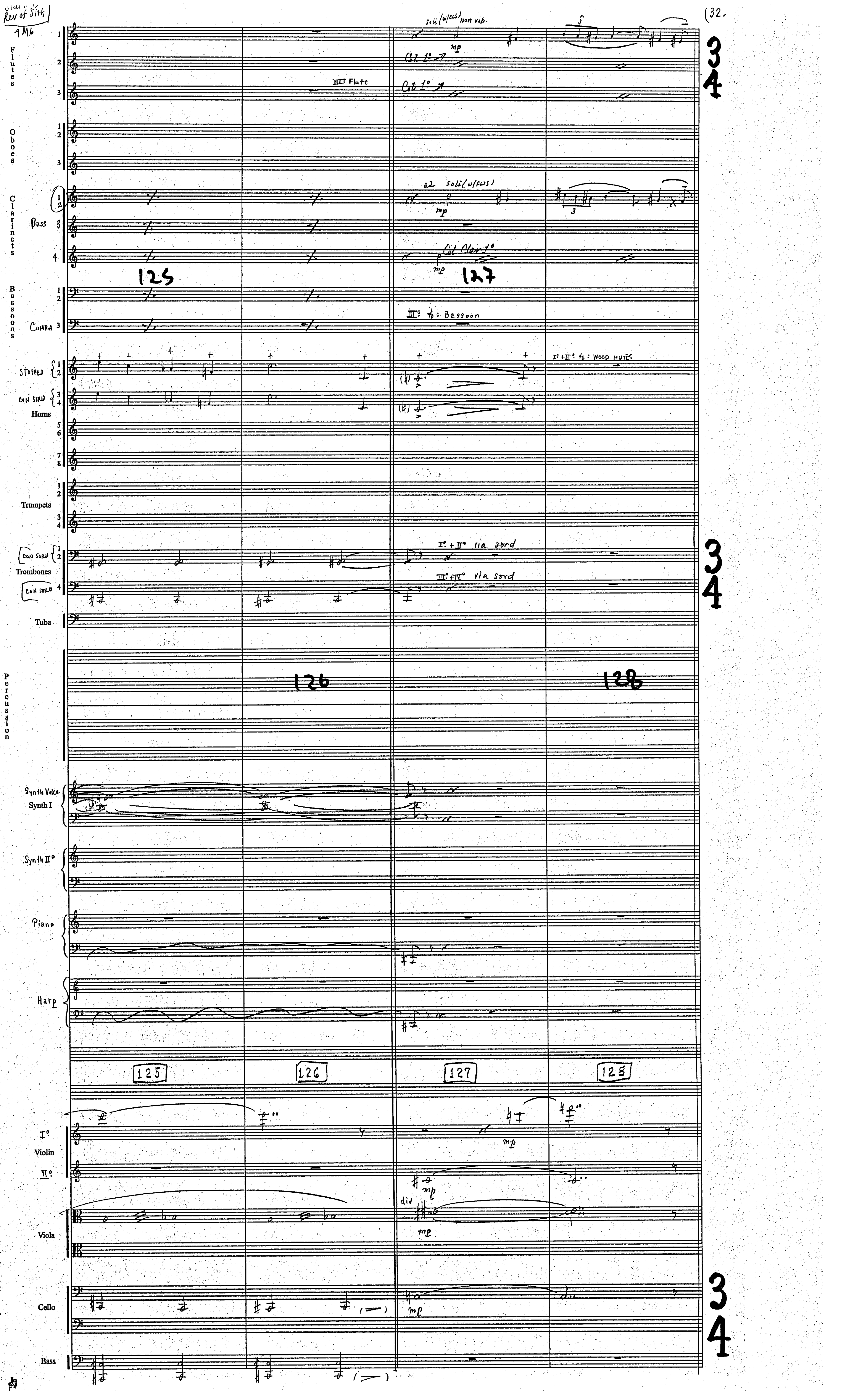
Rev of Sith
4M6
Flutes
soli (w/CLS) non vib.
mp
Cl 1°
III° Flute
Oboes
Clarinets
a2 soli (w/FLTS)
mp
Bass
Cl Clar 1°
125
127
Bassoons
Contra
III° to: Bassoon
Stopped
Con sord
Horns
I° + II° to: WOOD MUTES
Trumpets
Con sord
Trombones
I° + II° via sord
III° + IV° via sord
Tuba
Percussion
126
128
Synth Voice
Synth I
Synth II°
Piano
Harp
125
126
127
128
I°
Violin
II°
mp
div
Viola
Cello
Bass
3
4

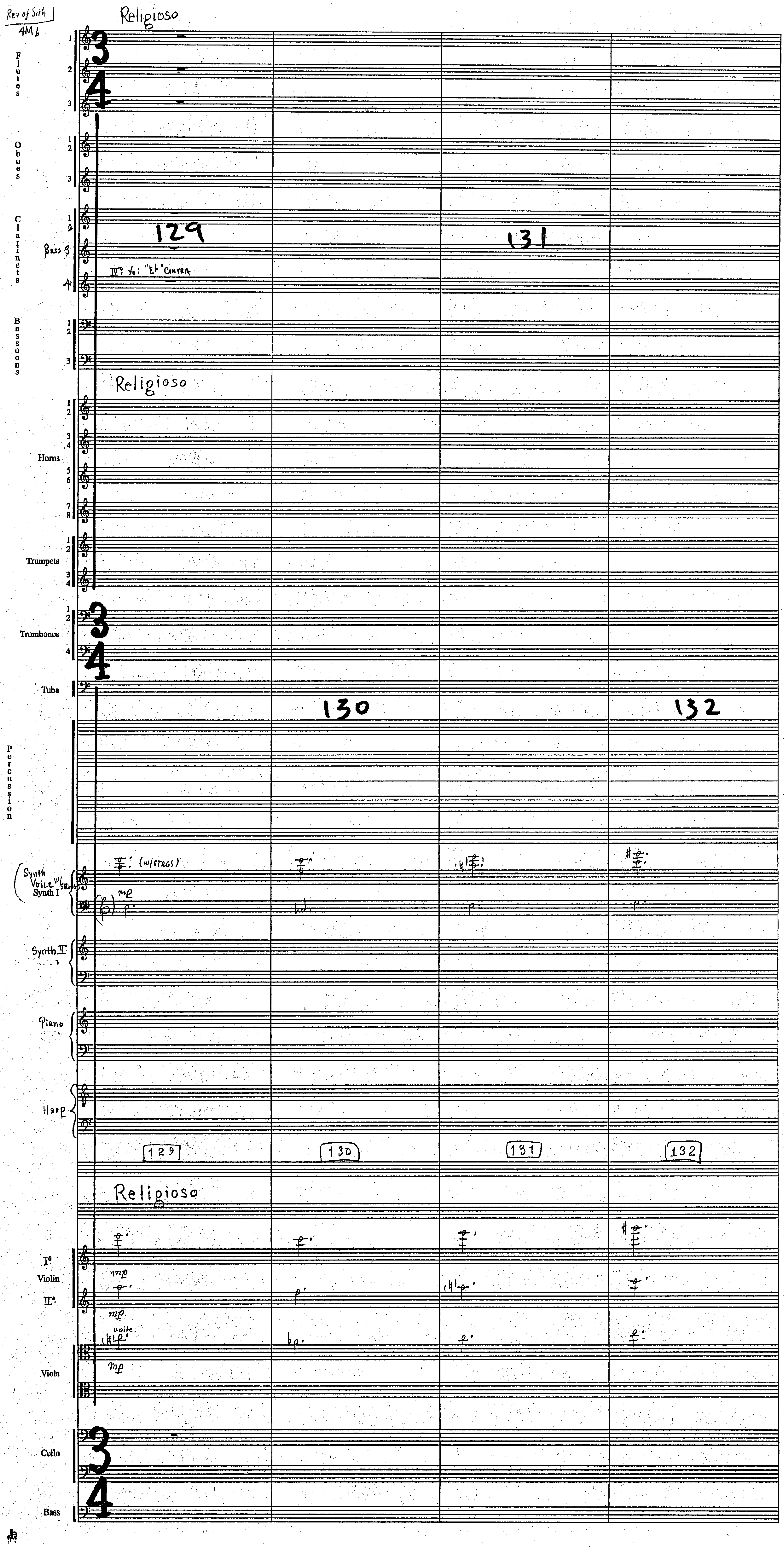
Rev of Sith
4M6
Religioso
Flutes
Oboes
Clarinets
Bass 3
IV: to: "Eb" CONTRA
129
131
Bassoons
Religioso
Horns
Trumpets
Trombones
Tuba
130
132
Percussion
Synth Voice w/strgs Synth I
(w/strgs)
mp
Synth II
Piano
Harp
129
130
131
132
Religioso
I°
Violin
II°
mp
unis.
Viola
Cello
Bass

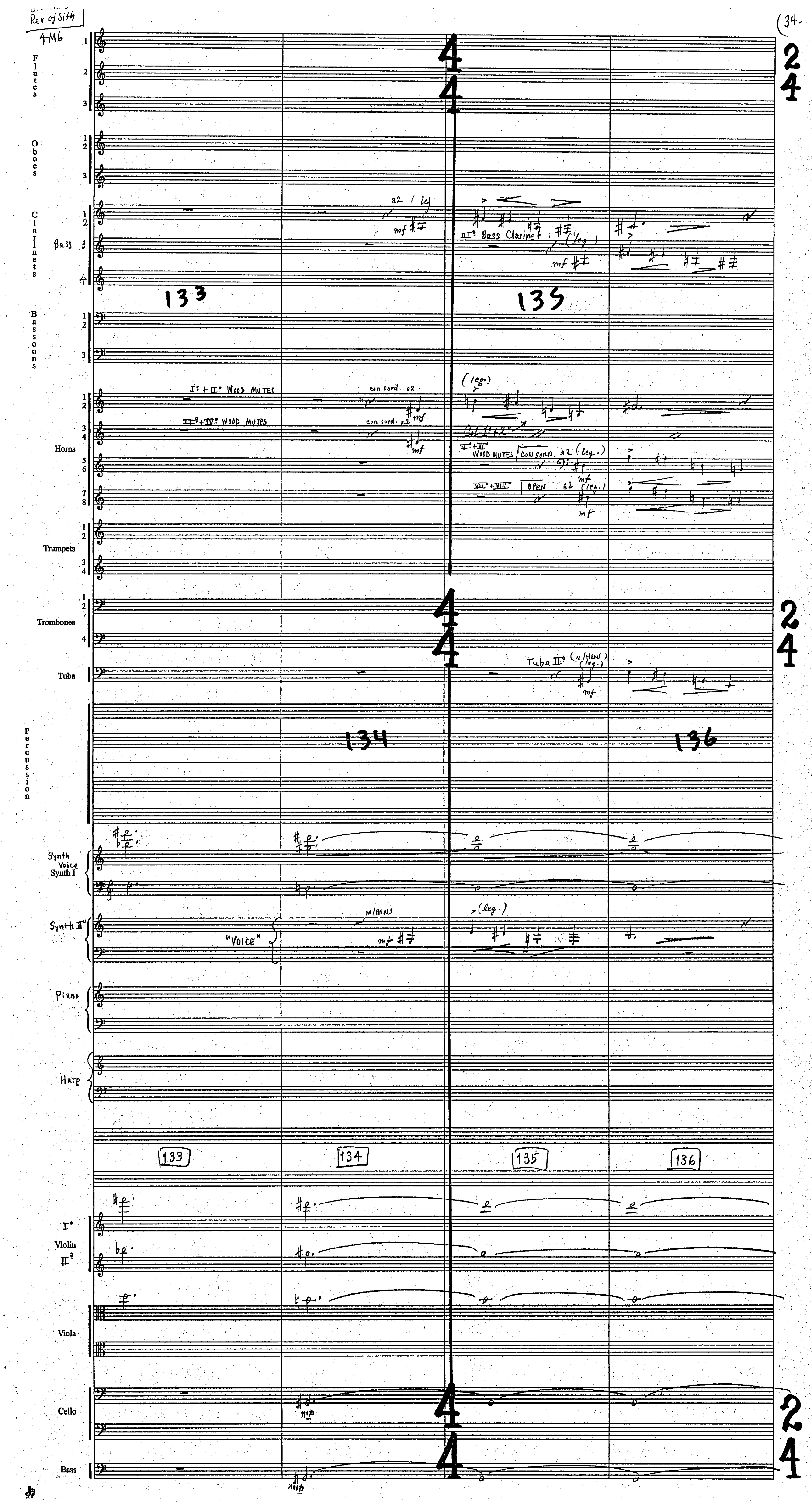

Rev of Sith
4M6
(34-
Flutes
Oboes
Clarinets
Bass
Bassoons
Horns
Trumpets
Trombones
Tuba
Percussion
Synth Voice Synth I
Synth II
"VOICE"
Piano
Harp
Violin
Viola
Cello
Bass
133
134
135
136
a2 (leg.)
mf
III° Bass Clarinet
I° + II° WOOD MUTES
III° + IV° WOOD MUTES
con sord. a2
Col I° + 2°
V° + VI° WOOD MUTES, CON SORD. a2 (leg.)
VII° + VIII° OPEN a2 (leg.)
Tuba II° (w/ HRNS) (leg.)
w/ HRNS
mp

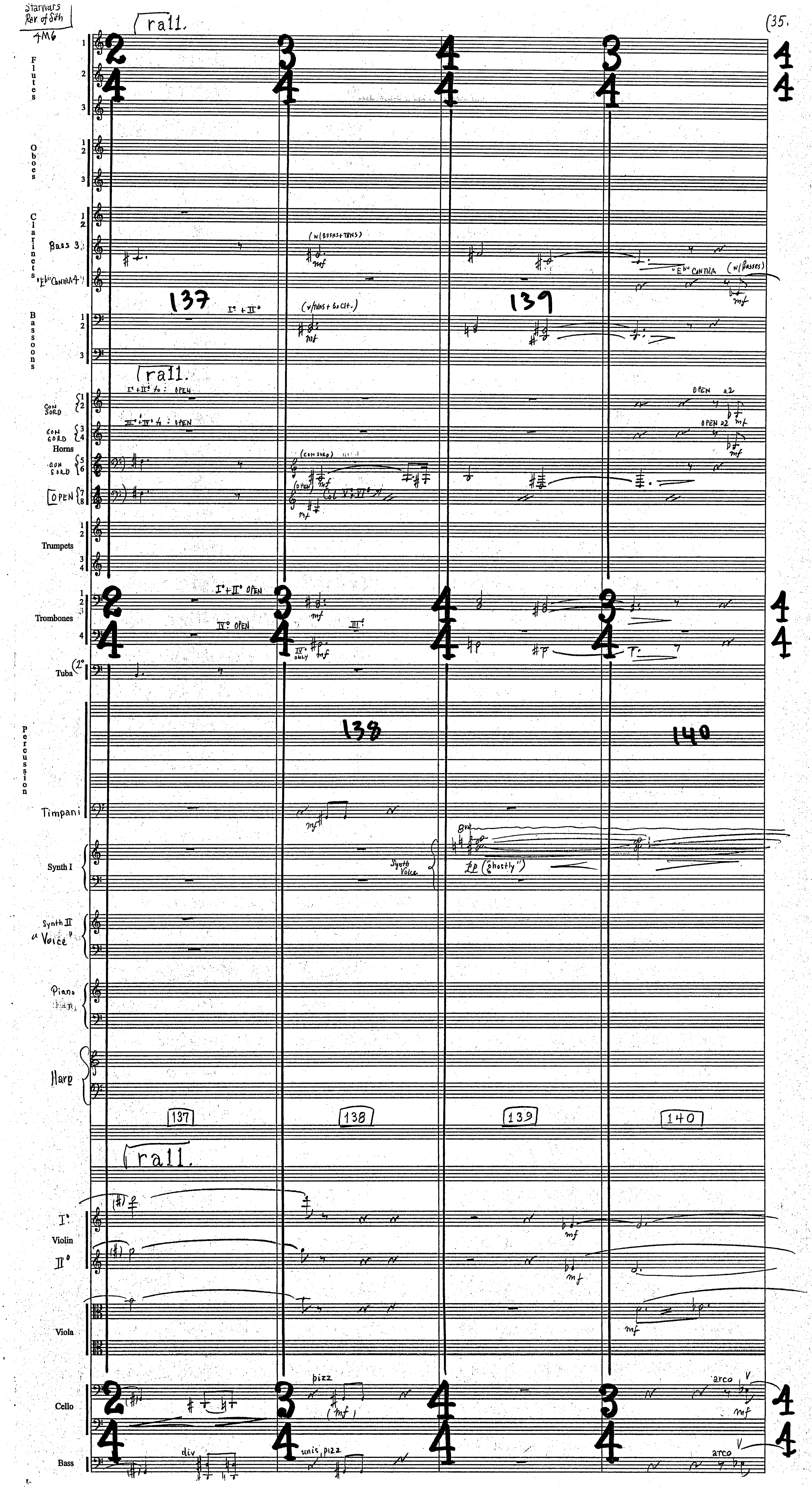
Starwars Rev. of Sith
4M6
rall.
Flutes
Oboes
Clarinets
Bass 3
"Eb" Contra 4
Bassoons
137
138
139
140
I° + II°
(w/ BSSNS + TBNS)
(w/ TBNS + Bs Clt.)
"Eb" Contra (w/ Basses)
I° + II° to: OPEN
III° + IV° to: OPEN
CON SORD
Horns
OPEN
OPEN a2
(CON SORD)
Col V° + VI°
Trumpets
Trombones
I° + II° OPEN
IV° OPEN
III°
IV° ONLY
Tuba
Percussion
Timpani
Synth I
Synth Voice
8va
pp ("ghostly")
Synth II "Voice"
Piano
Harp
Violin
Viola
Cello
pizz
arco
Bass
div
unis pizz
mf

Star Wars
Rev of Sith
4M6

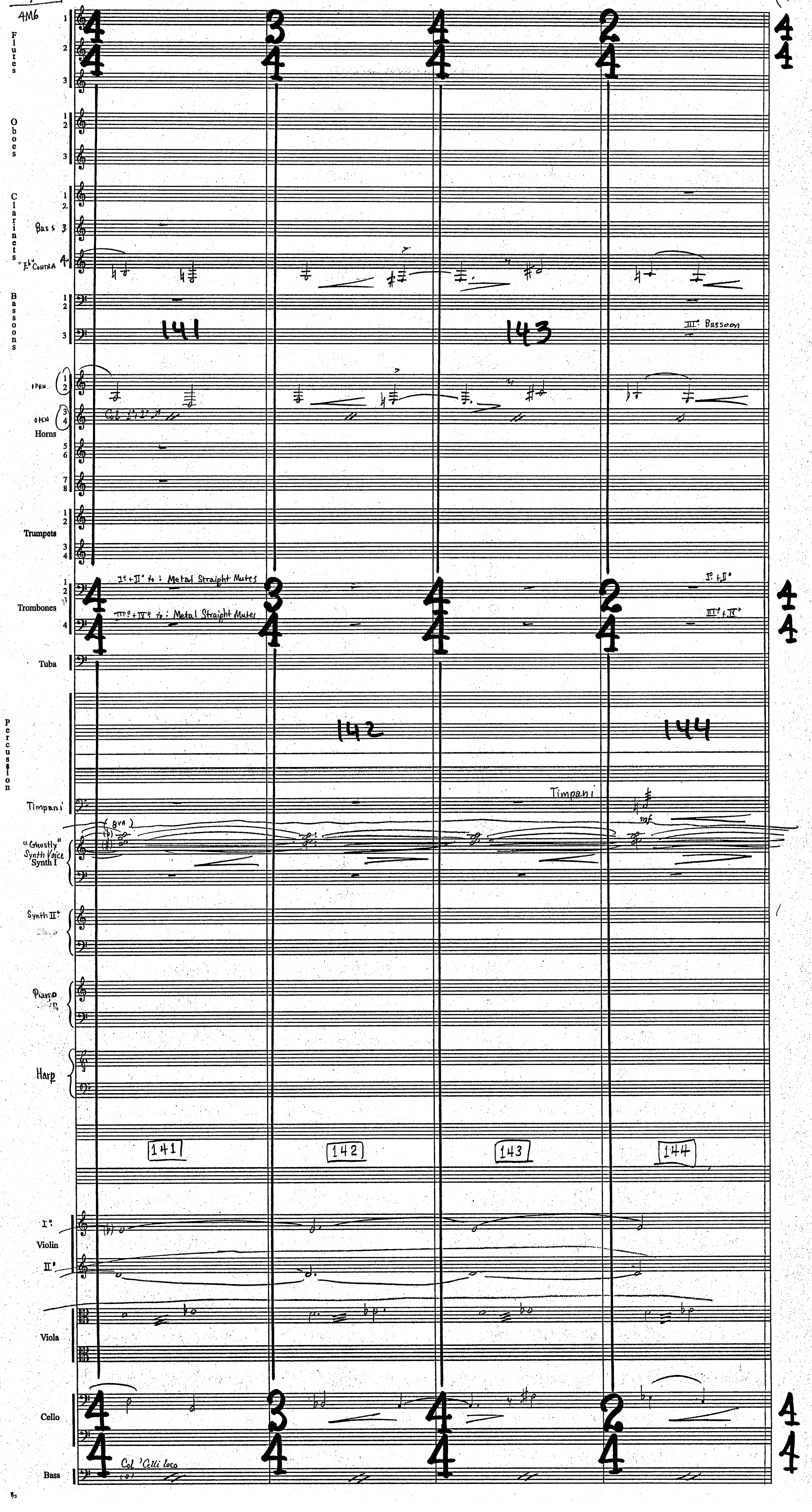

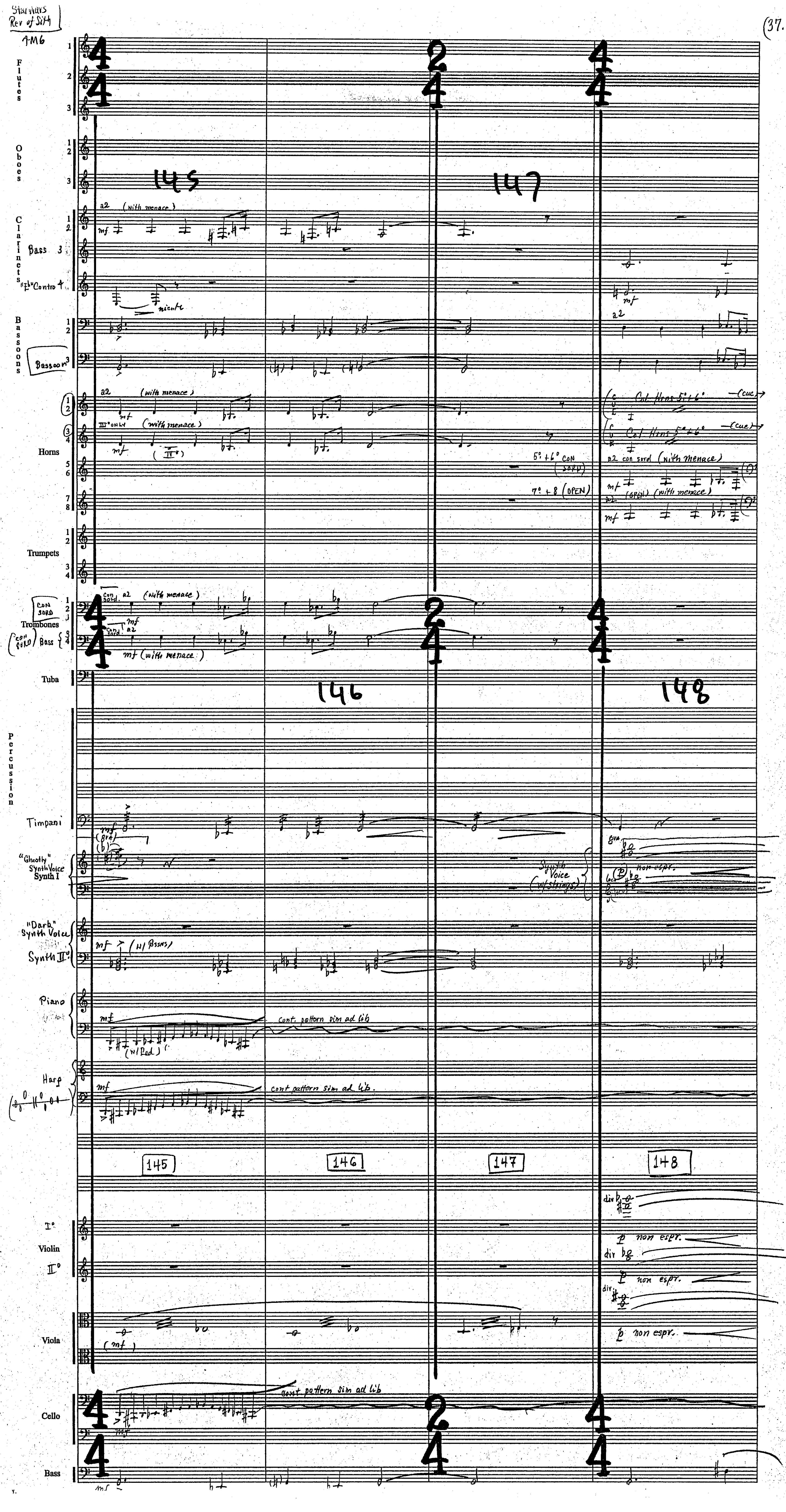
Star Wars
Rev of Sith
4M6
Flutes
Oboes
Clarinets
Bass 3
Eb Contra 4
Bassoons
Bassoon 3
Horns
Trumpets
Con sord
Trombones
Bass
Tuba
Percussion
Timpani
"Ghostly" Synth Voice Synth I
"Dark" Synth Voice Synth II
Piano
Harp
Violin
Viola
Cello
Bass
145
146
147
148
a2 (with menace)
mf
niente
III only (with menace)
(II)
5° + 6° con sord
7° + 8 (open)
Col Hns 5° + 6°
(cue)
a2 con sord (with menace)
(open) (with menace)
Synth Voice (w/ strings)
non espr.
(w/ Bssns)
cont. pattern sim ad lib
(w/ Ped.)
cont pattern sim ad lib.
div
p non espr.

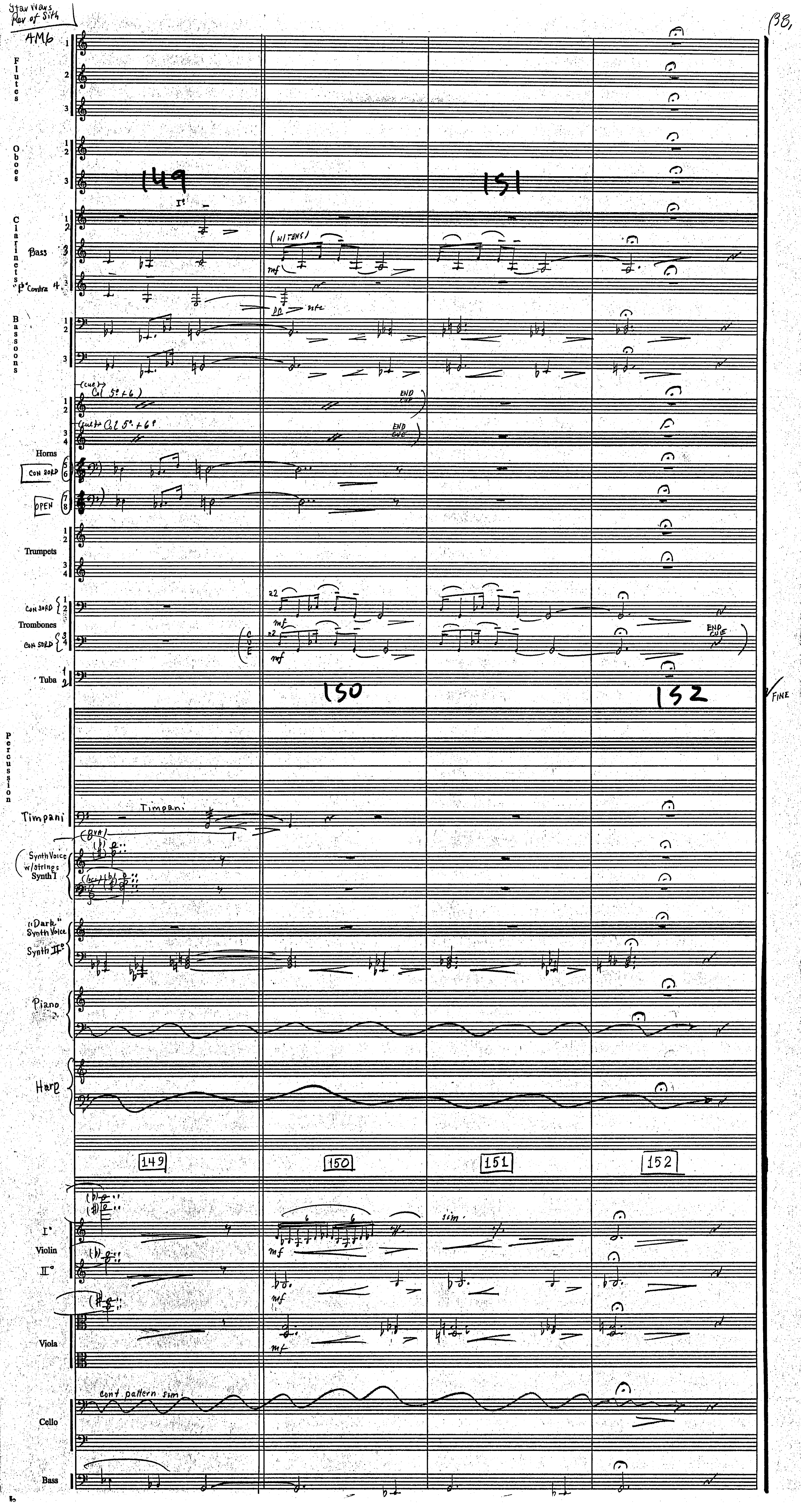
Star Wars
Rev of Sith
4M6
38,
Flutes
Oboes
149
151
Clarinets
Bass
"B♭" Contra
Bassoons
(cue)
Cl 5° + 6
END CUE
Horns
CON SORD
OPEN
Trumpets
Trombones
CON SORD
Tuba
150
152
FINE
Percussion
Timpani
Synth Voice w/strings Synth I
"Dark" Synth Voice Synth II°
Piano
Harp
I°
Violin
II°
sim.
Viola
cont. pattern sim.
Cello
Bass

STAR WARS III [5M1] "PALPATINE INSTRUCTS ANAKIN" COMP: JOHN WILLIAMS (B.M.I.) ORCH: EDDIE KARAM

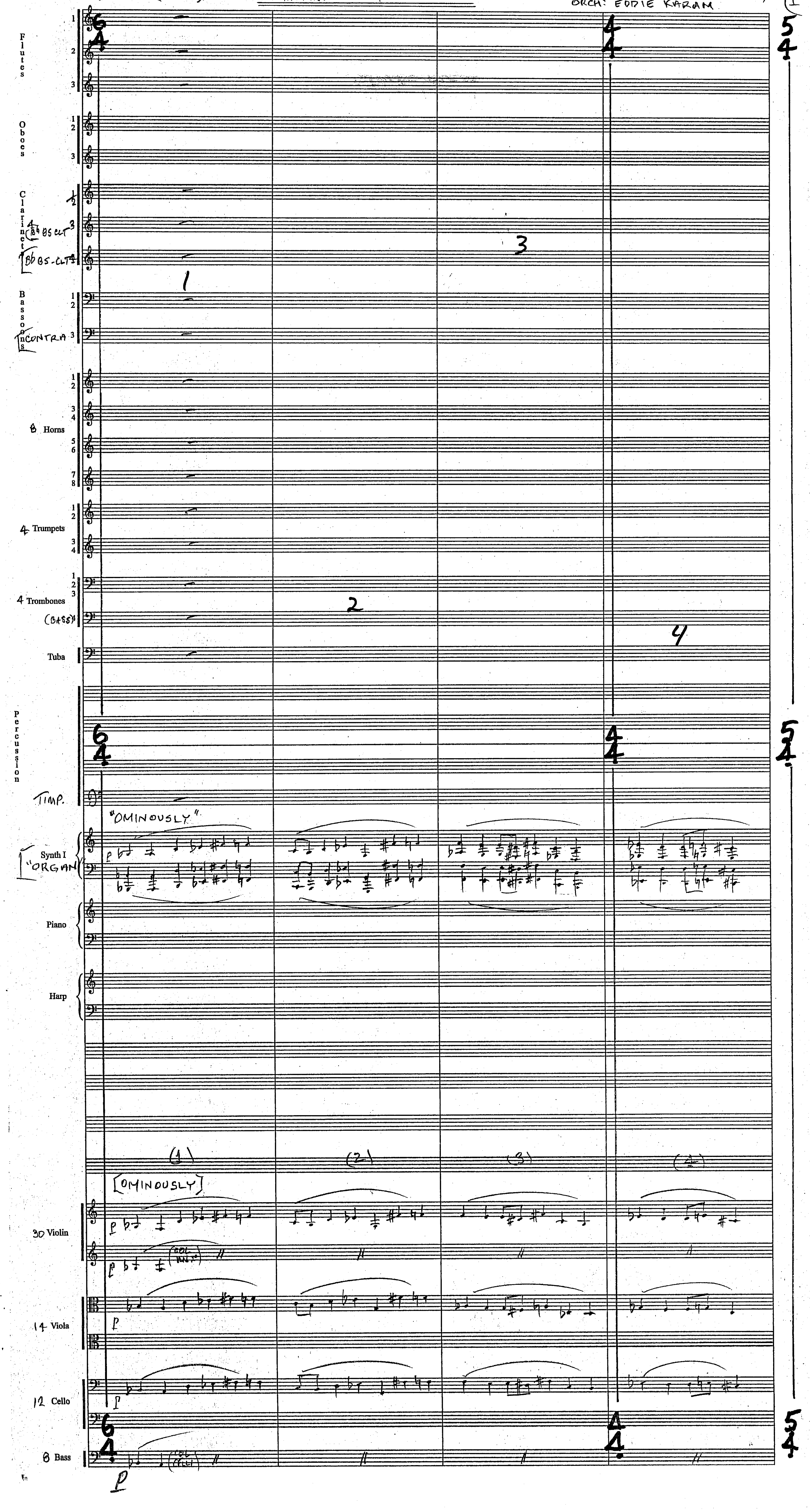

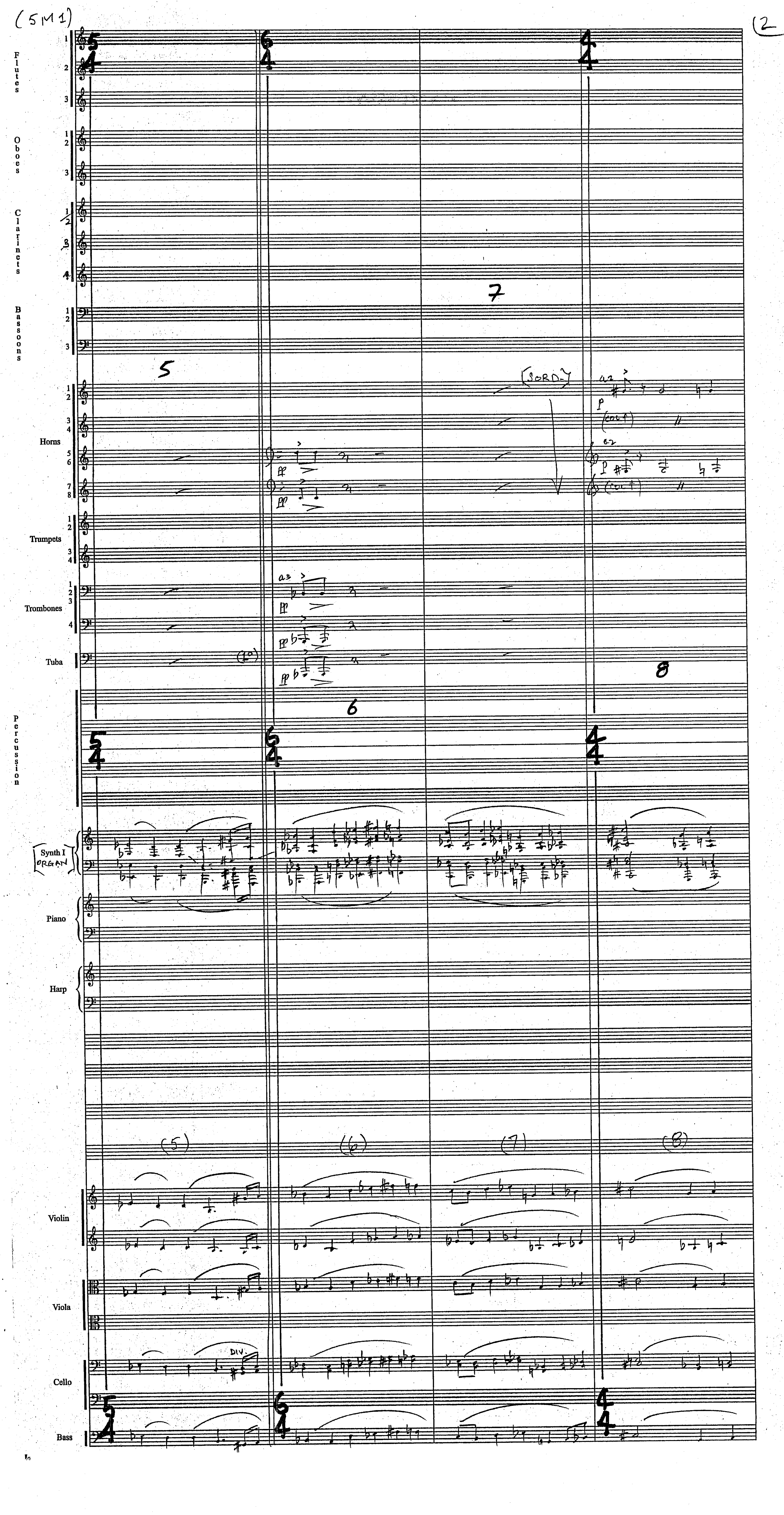

(5M1)
(2
Flutes
Oboes
Clarinets
Bassoons
Horns
Trumpets
Trombones
Tuba
Percussion
Synth I
ORGAN
Piano
Harp
Violin
Viola
Cello
Bass
[SORD.]
a2
DIV.

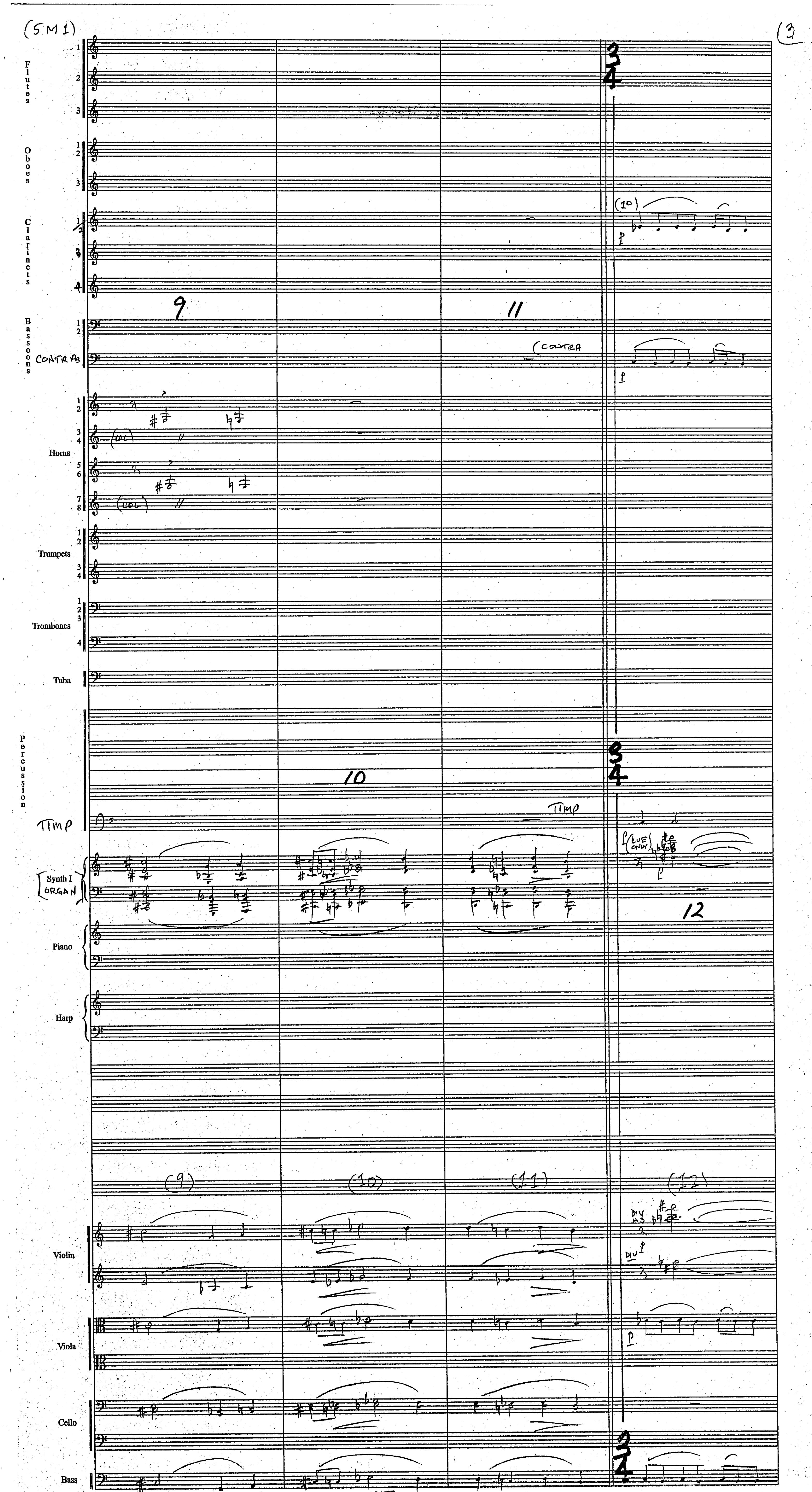
(5M1)
Flutes
Oboes
Clarinets
Bassoons
CONTRAS
(CONTRA
Horns
(COL)
Trumpets
Trombones
Tuba
Percussion
TIMP
Synth I
ORGAN
Piano
Harp
Violin
DIV
Viola
Cello
Bass
9
10
11
12
(9)
(10)
(11)
(12)

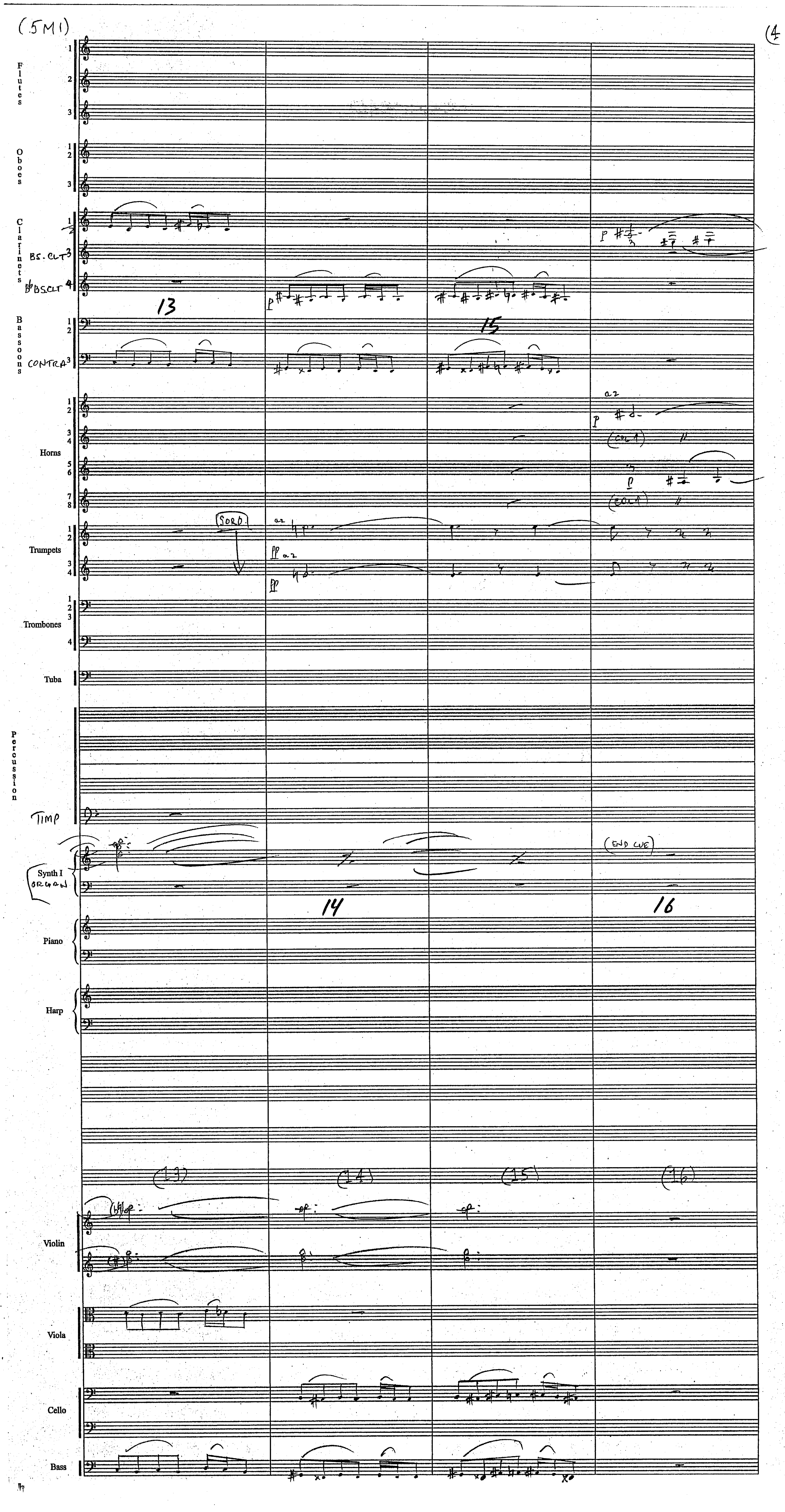
(5M1)
4
Flutes
Oboes
Clarinets
BS. CLT
B♭ BSCLT
Bassoons
CONTRA
Horns
Trumpets
SORD.
Trombones
Tuba
Percussion
TIMP
Synth I
ORGAN
(END CUE)
Piano
Harp
Violin
Viola
Cello
Bass
13
14
15
16

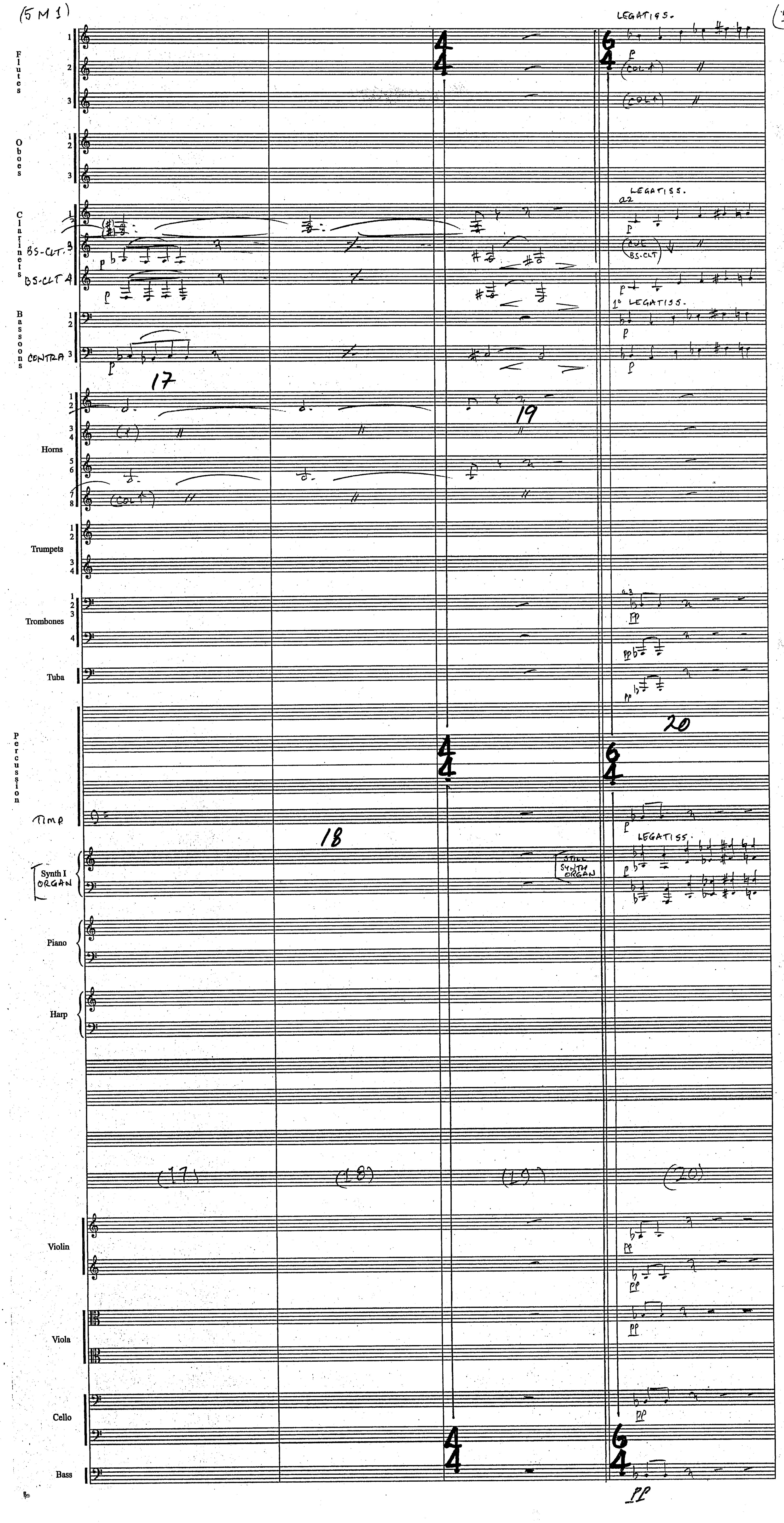
(5M1)
(5
LEGATISS.
Flutes
Oboes
Clarinets
BS-CLT. 3
BS-CLT 4
(COL 1)
Bassoons
CONTRA
1° LEGATISS.
Horns
Trumpets
Trombones
Tuba
Percussion
TIMP
STILL SYNTH ORGAN
Synth I
ORGAN
Piano
Harp
Violin
Viola
Cello
Bass
17
18
19
20
(17)
(18)
(19)
(20)

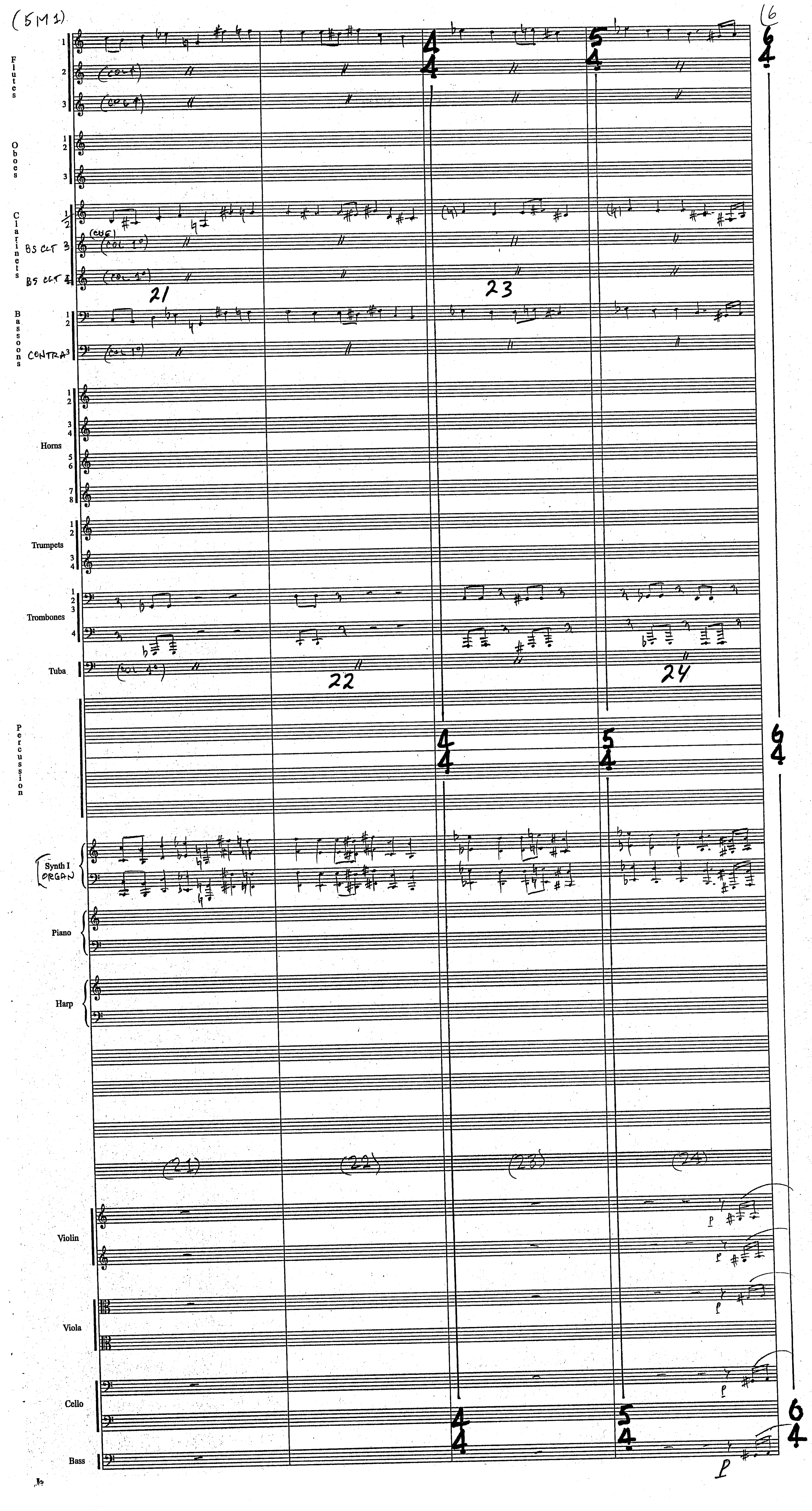
(5M1)
16
Flutes
(COL 1°)
Oboes
Clarinets
(CUE)
BS CLT 3
BS CLT 4
Bassoons
CONTRA 3
Horns
Trumpets
Trombones
Tuba
Percussion
Synth I
ORGAN
Piano
Harp
Violin
Viola
Cello
Bass
21
22
23
24
(21)
(22)
(23)
(24)
p

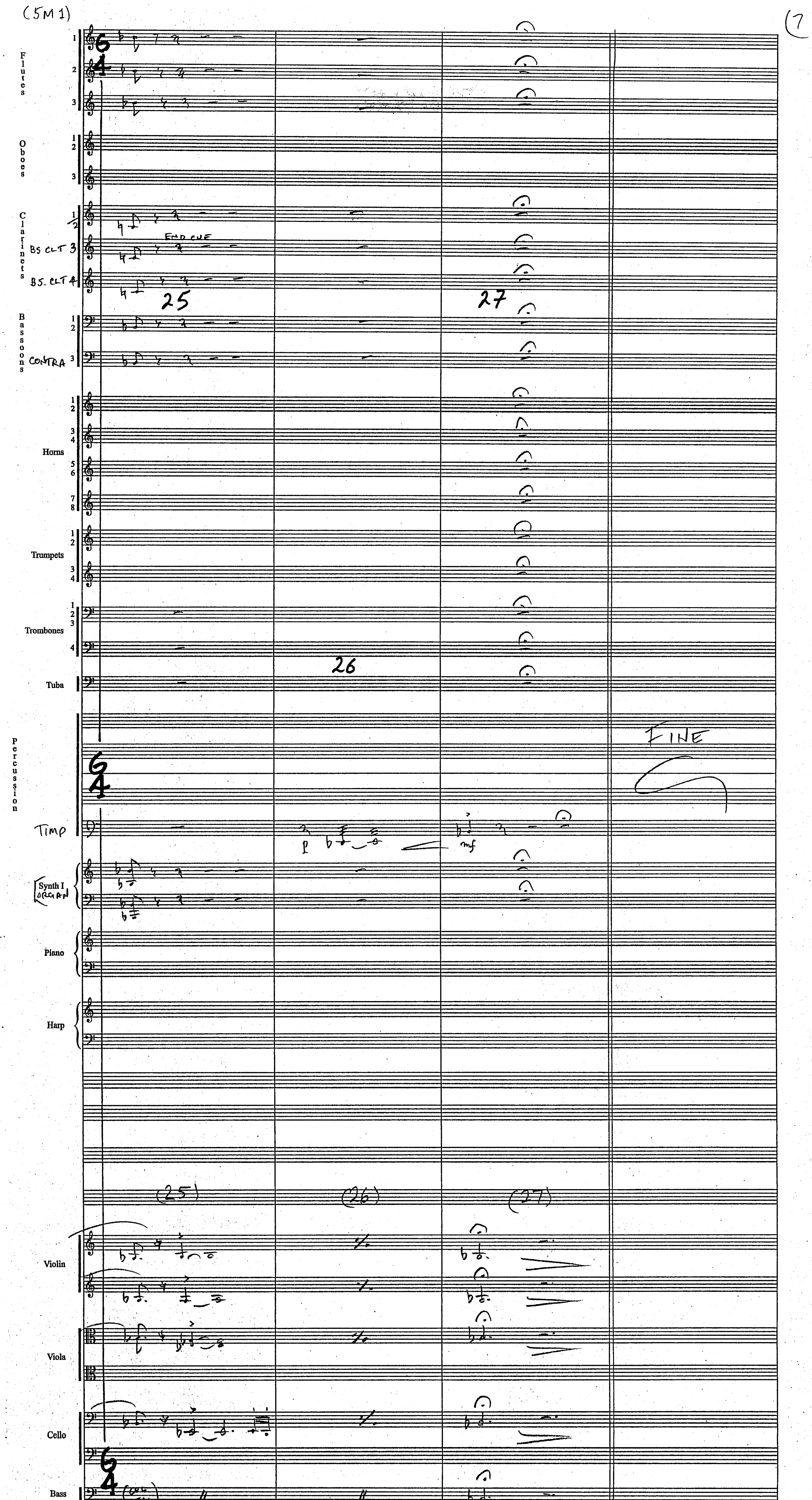
(5M1)
(7
Flutes
Oboes
Clarinets
BS CLT 3
BS. CLT 4
END CUE
25
26
27
Bassoons
CONTRA
Horns
Trumpets
Trombones
Tuba
Percussion
FINE
TIMP
p
mf
Synth I
ORGAN
Piano
Harp
(25)
(26)
(27)
Violin
Viola
Cello
Bass

STAR WARS III [5M3] LAMENT COMP: JOHN WILLIAMS
ORCH: EDDIE KARAM (1

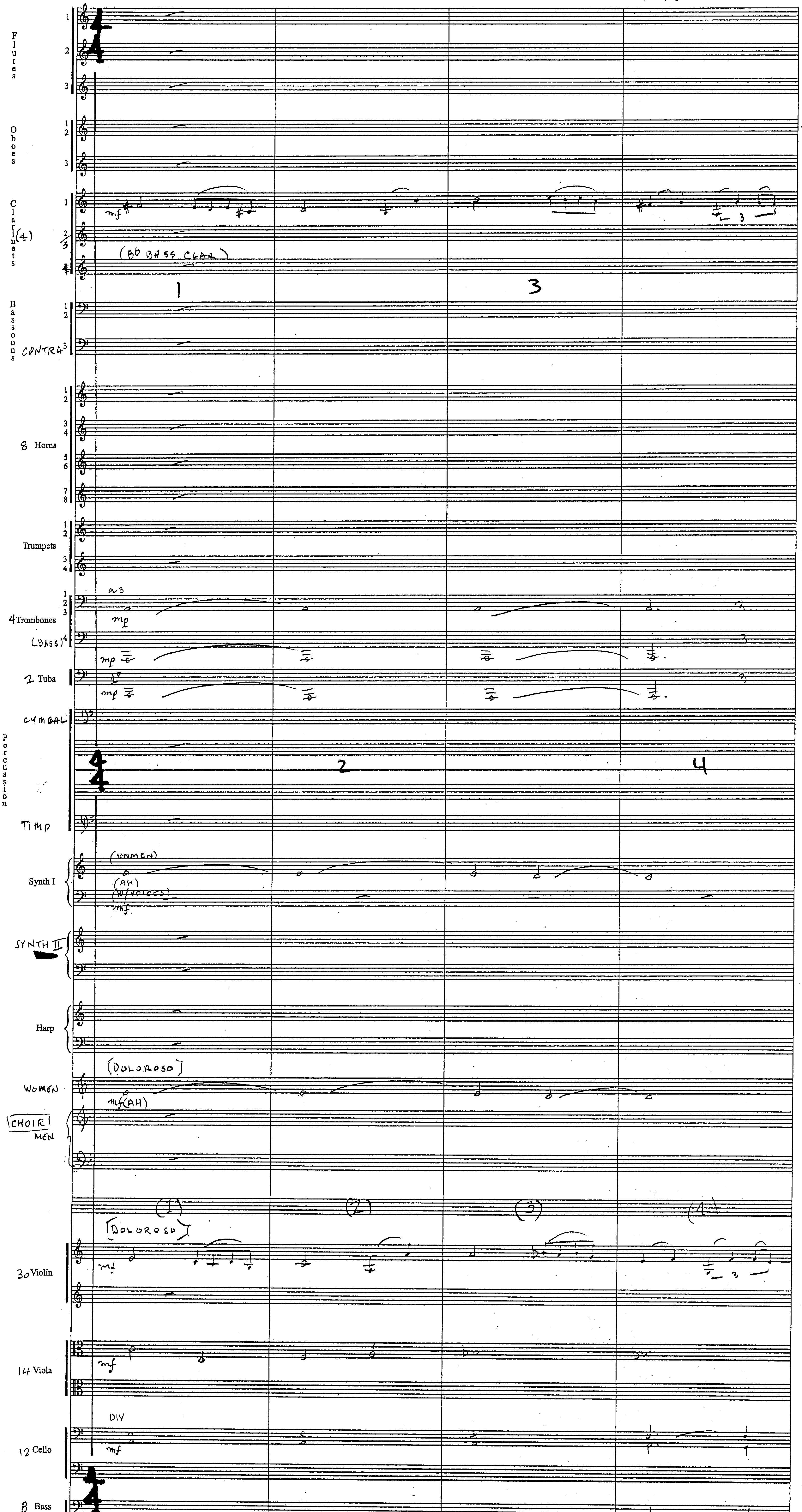

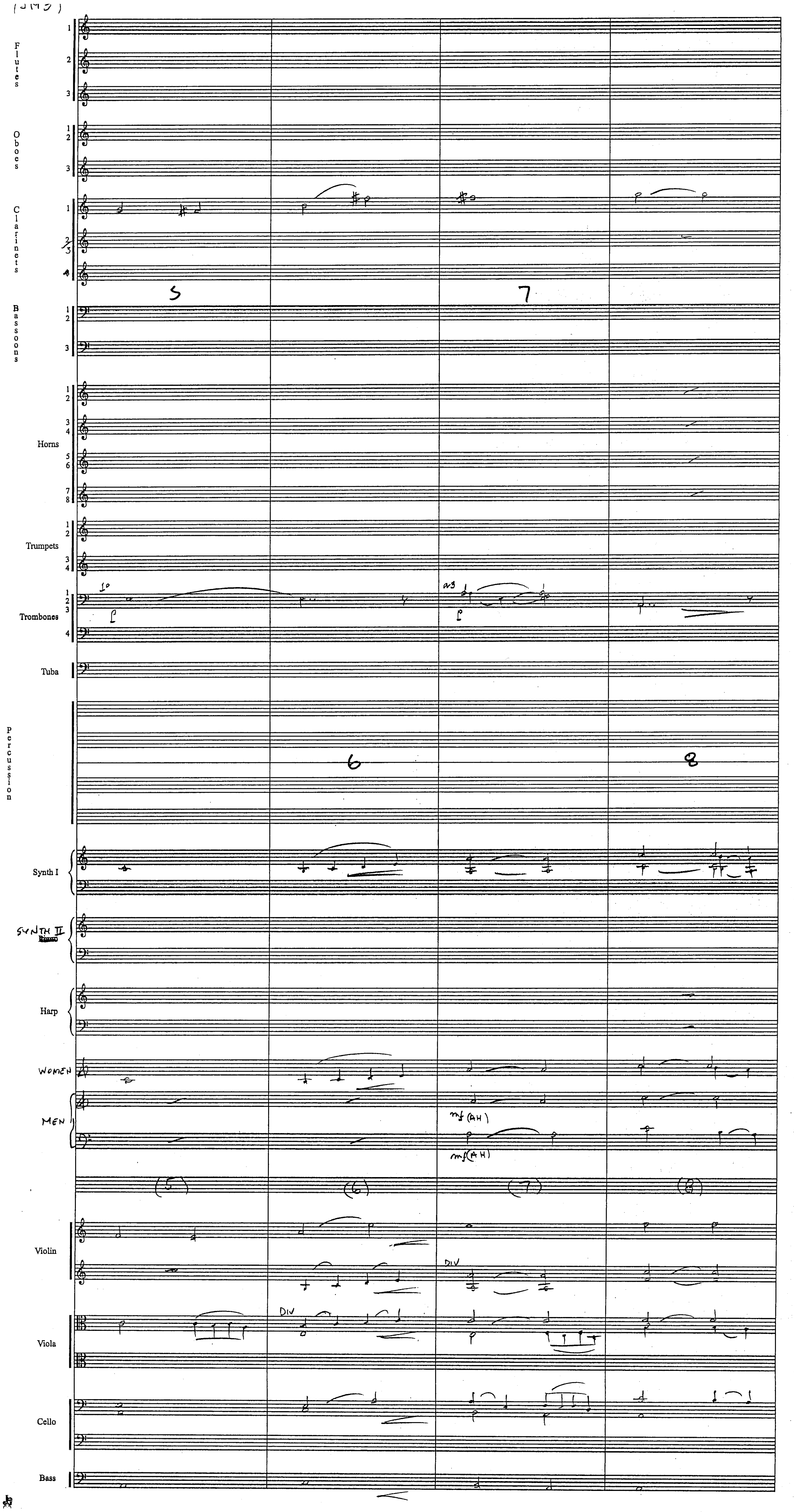
Flutes
Oboes
Clarinets
Bassoons
Horns
Trumpets
Trombones
Tuba
Percussion
Synth I
SYNTH II
Harp
WOMEN
MEN
mf (AH)
mf (AH)
(5)
(6)
(7)
(8)
Violin
DIV
Viola
DIV
Cello
Bass

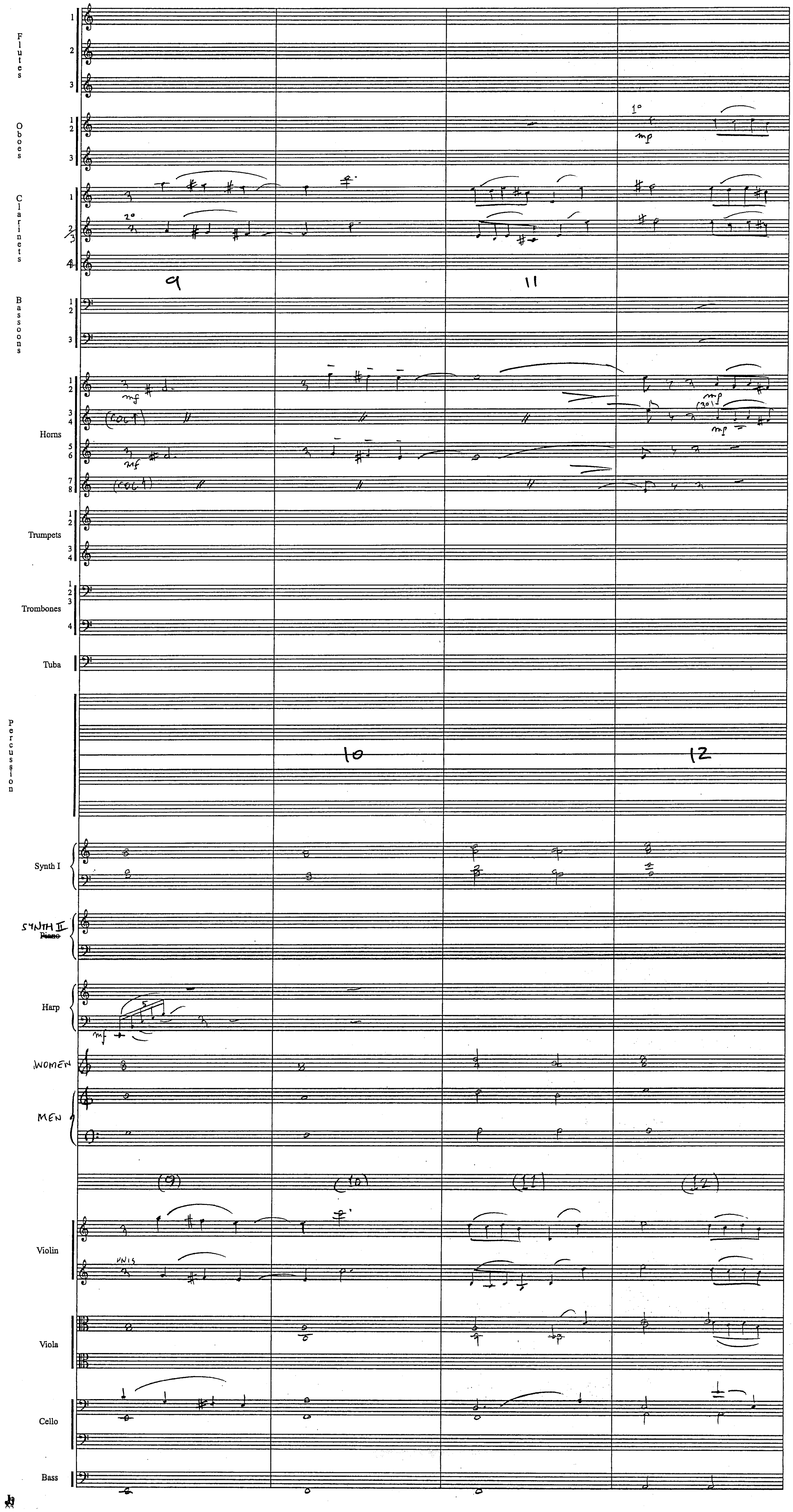
Flutes
Oboes
Clarinets
Bassoons
Horns
Trumpets
Trombones
Tuba
Percussion
Synth I
SYNTH II
Harp
WOMEN
MEN
Violin
Viola
Cello
Bass
1°
mp
2°
mf
(COL 1)
UNIS
9
10
11
12

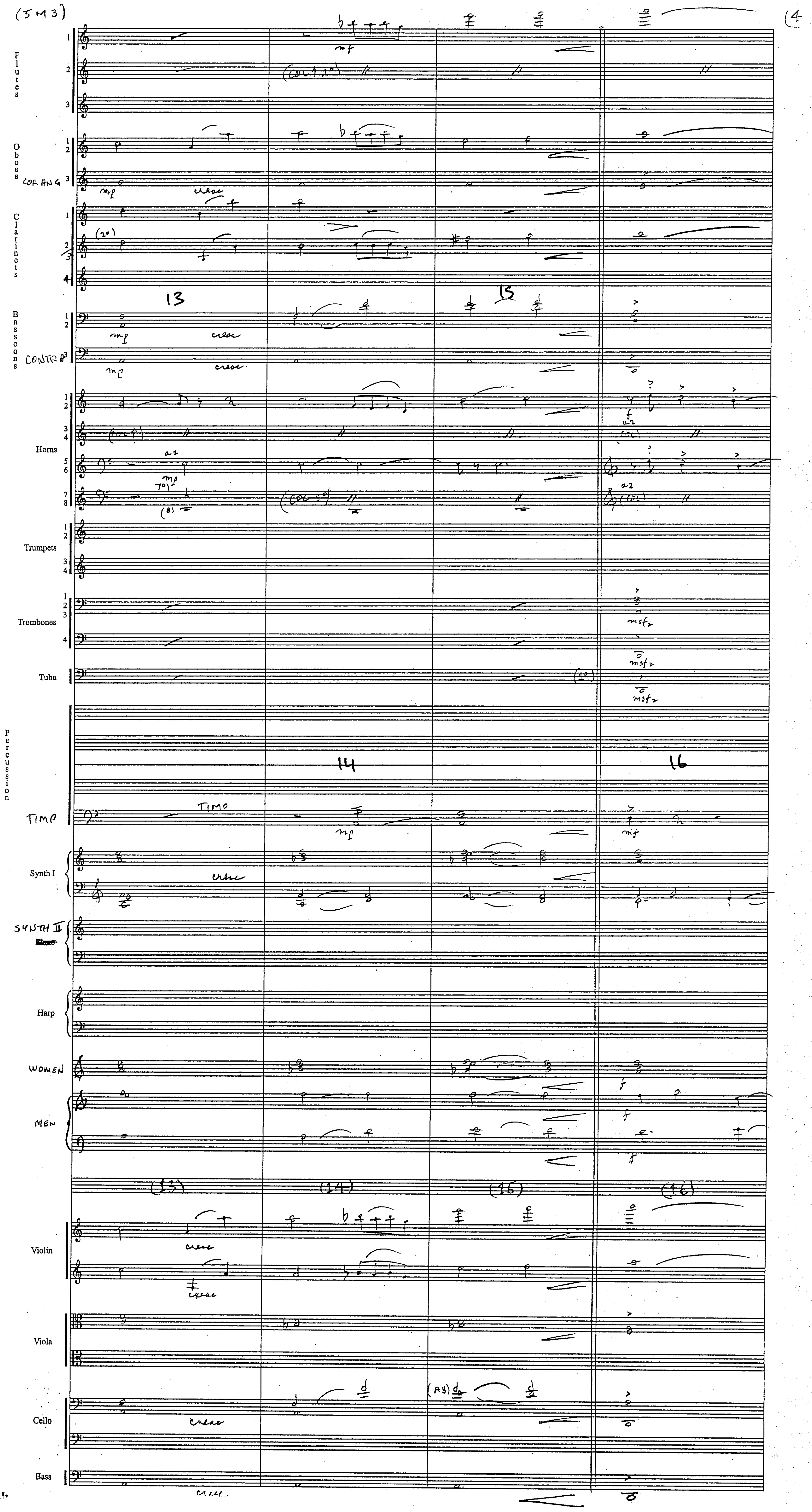
(5M3)
(4
Flutes
Oboes
COR ANG
Clarinets
Bassoons
CONTRA
Horns
Trumpets
Trombones
Tuba
Percussion
TIMP
Synth I
SYNTH II
Harp
WOMEN
MEN
Violin
Viola
Cello
Bass
13
14
15
16
(13)
(14)
(15)
(16)
mp
mf
f
cresc
a2
msfz
TIMP
(A3)

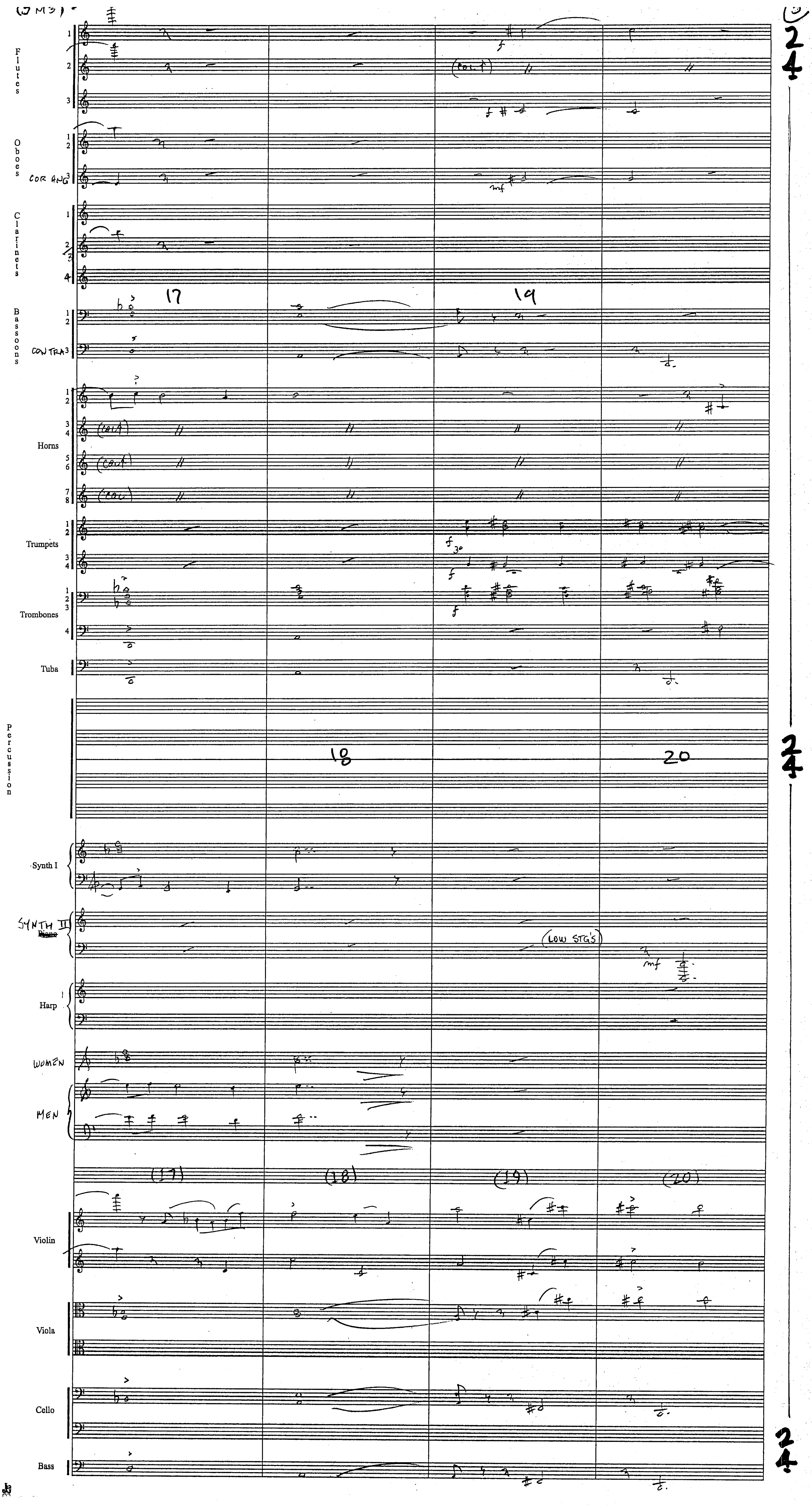
Flutes
Oboes
COR ANG
Clarinets
Bassoons
CONTRA
Horns
Trumpets
Trombones
Tuba
Percussion
Synth I
SYNTH II
Harp
WOMEN
MEN
Violin
Viola
Cello
Bass
17
18
19
20
(LOW STG'S)

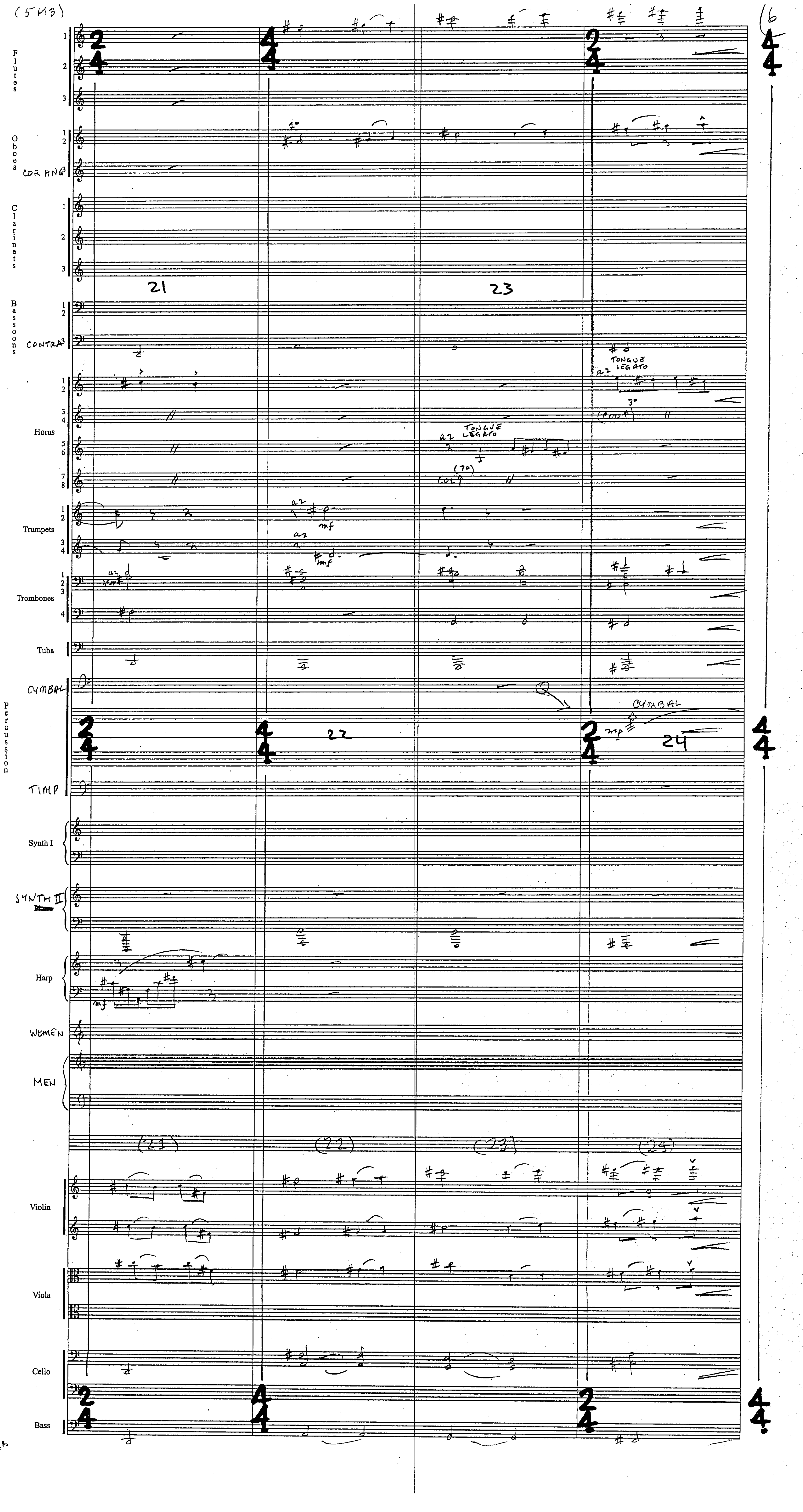

(5M3)
6
Flutes
Oboes
COR ANG
Clarinets
Bassoons
CONTRA
Horns
Trumpets
Trombones
Tuba
CYMBAL
Percussion
TIMP
Synth I
SYNTH II
Harp
WOMEN
MEN
Violin
Viola
Cello
Bass
21
22
23
24
(21)
(22)
(23)
(24)
1°
a2
TONGUE LEGATO
3°
COL
(7°)
mf
mp
CYMBAL

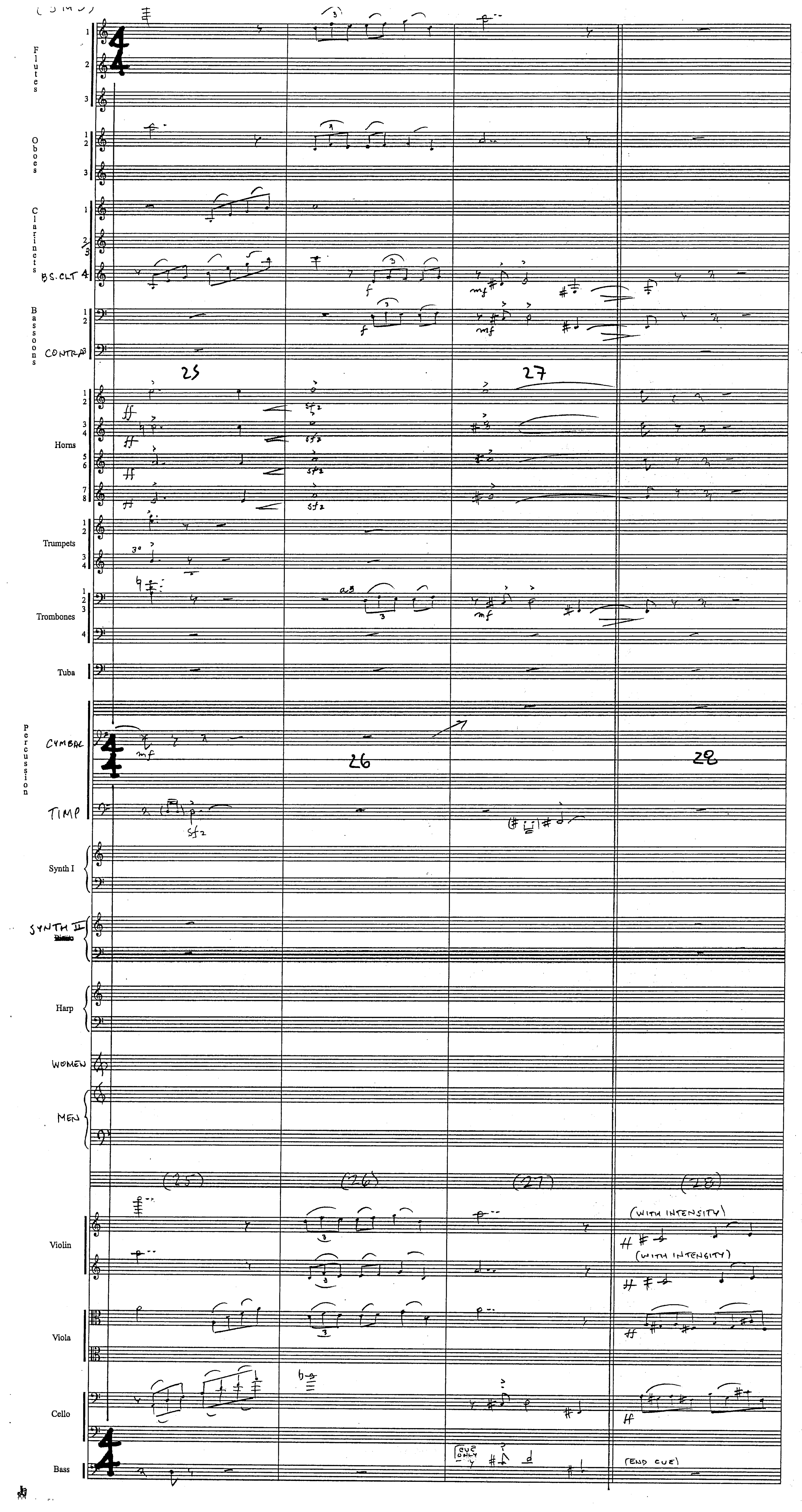
Flutes
Oboes
Clarinets
BS. CLT
Bassoons
CONTRA
Horns
Trumpets
Trombones
Tuba
Percussion
CYMBAL
TIMP
Synth I
SYNTH II
Harp
WOMEN
MEN
Violin
Viola
Cello
Bass
25
26
27
28
(25)
(26)
(27)
(28)
a3
(WITH INTENSITY)
CUE ONLY
(END CUE)

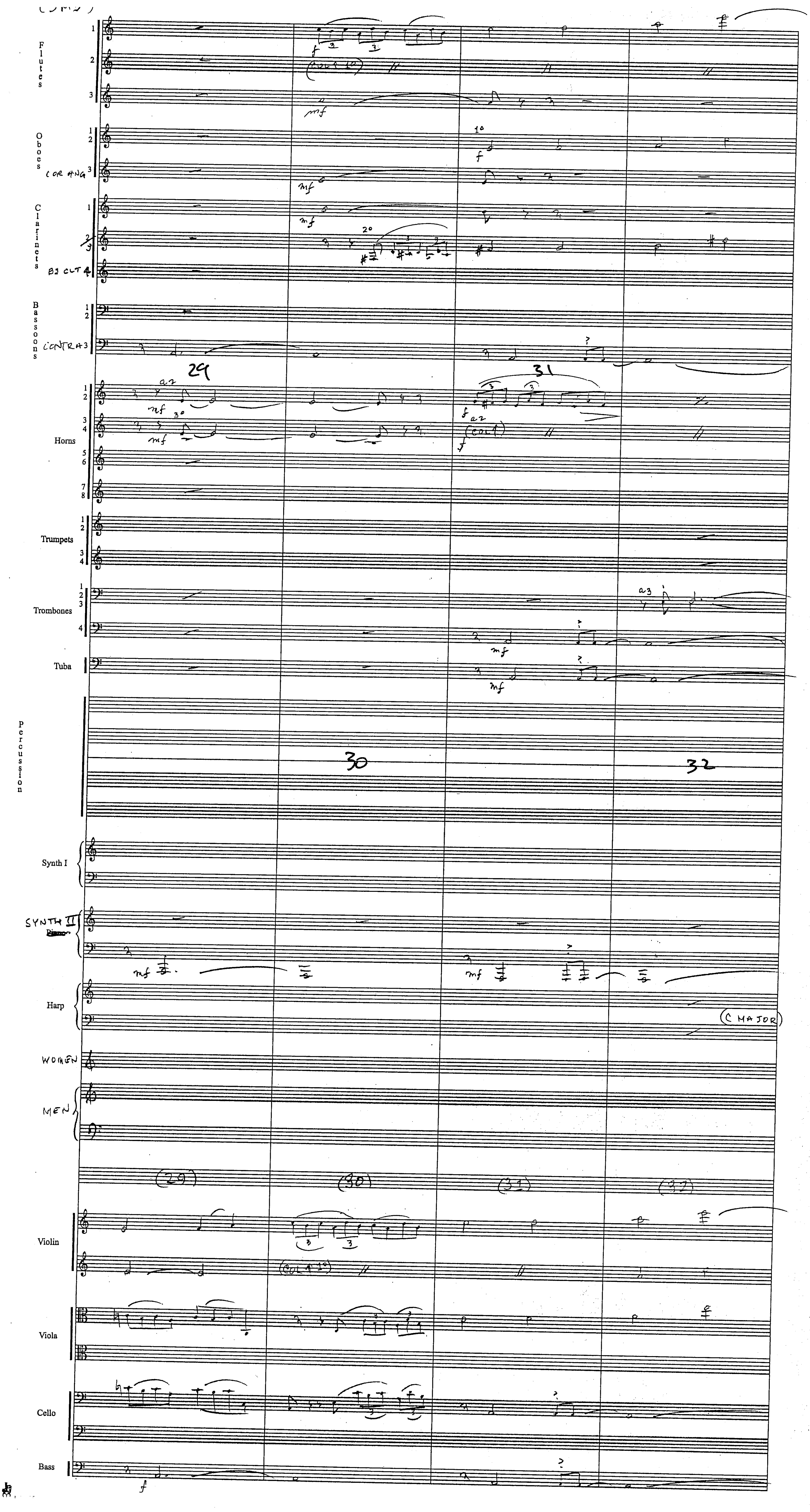
Flutes
Oboes
COR ANG
Clarinets
Bb CL
Bassoons
CONTRA
29
31
Horns
Trumpets
Trombones
Tuba
Percussion
30
32
Synth I
SYNTH II
Harp
(C MAJOR)
WOMEN
MEN
(29)
(30)
(31)
(32)
Violin
Viola
Cello
Bass

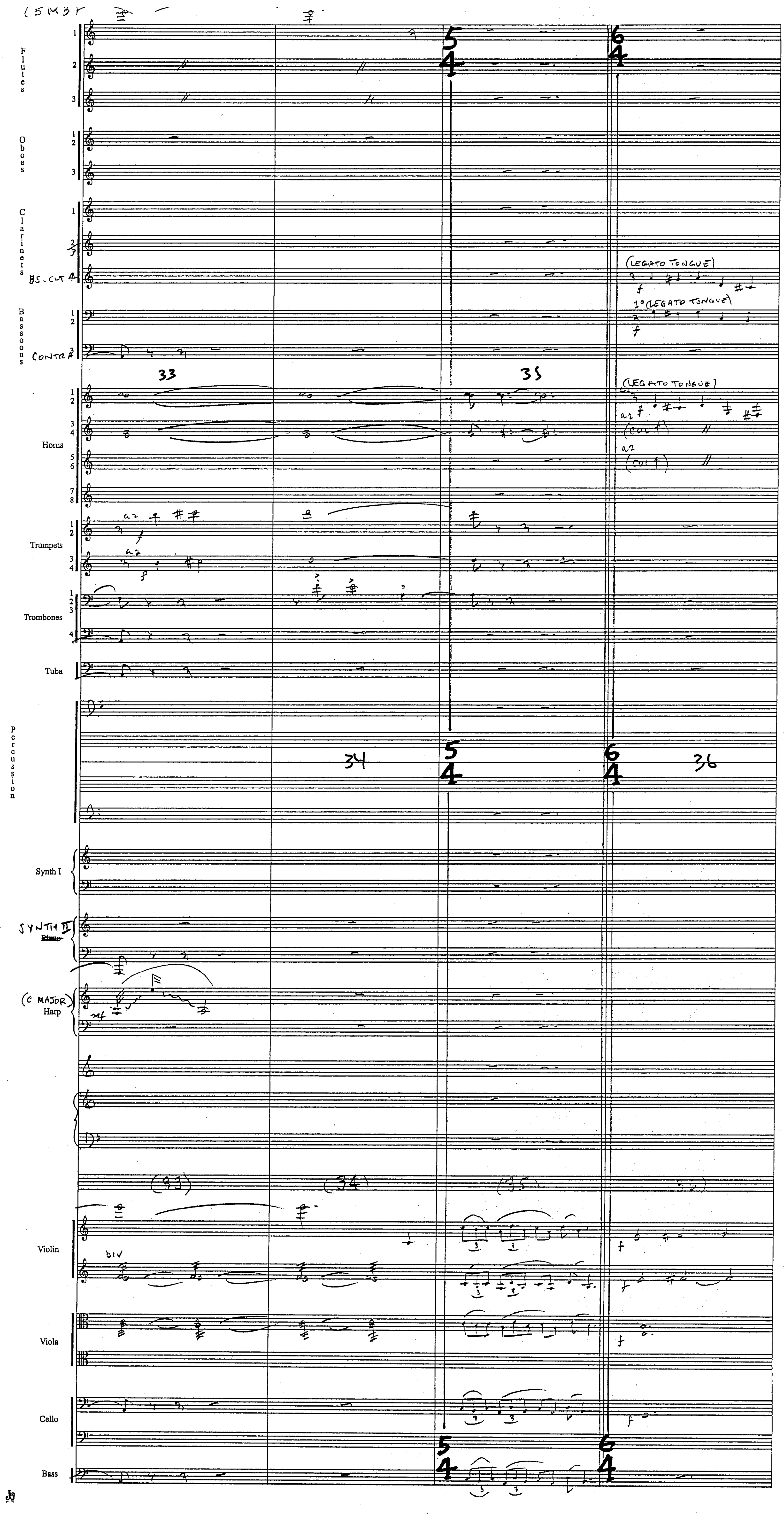
Flutes
Oboes
Clarinets
BS-CL
Bassoons
CONTRA
Horns
Trumpets
Trombones
Tuba
Percussion
Synth I
SYNTH II
(C MAJOR)
Harp
Violin
DIV
Viola
Cello
Bass
(LEGATO TONGUE)
1° (LEGATO TONGUE)
(LEGATO TONGUE)
a2
(cont)
33
34
35
36

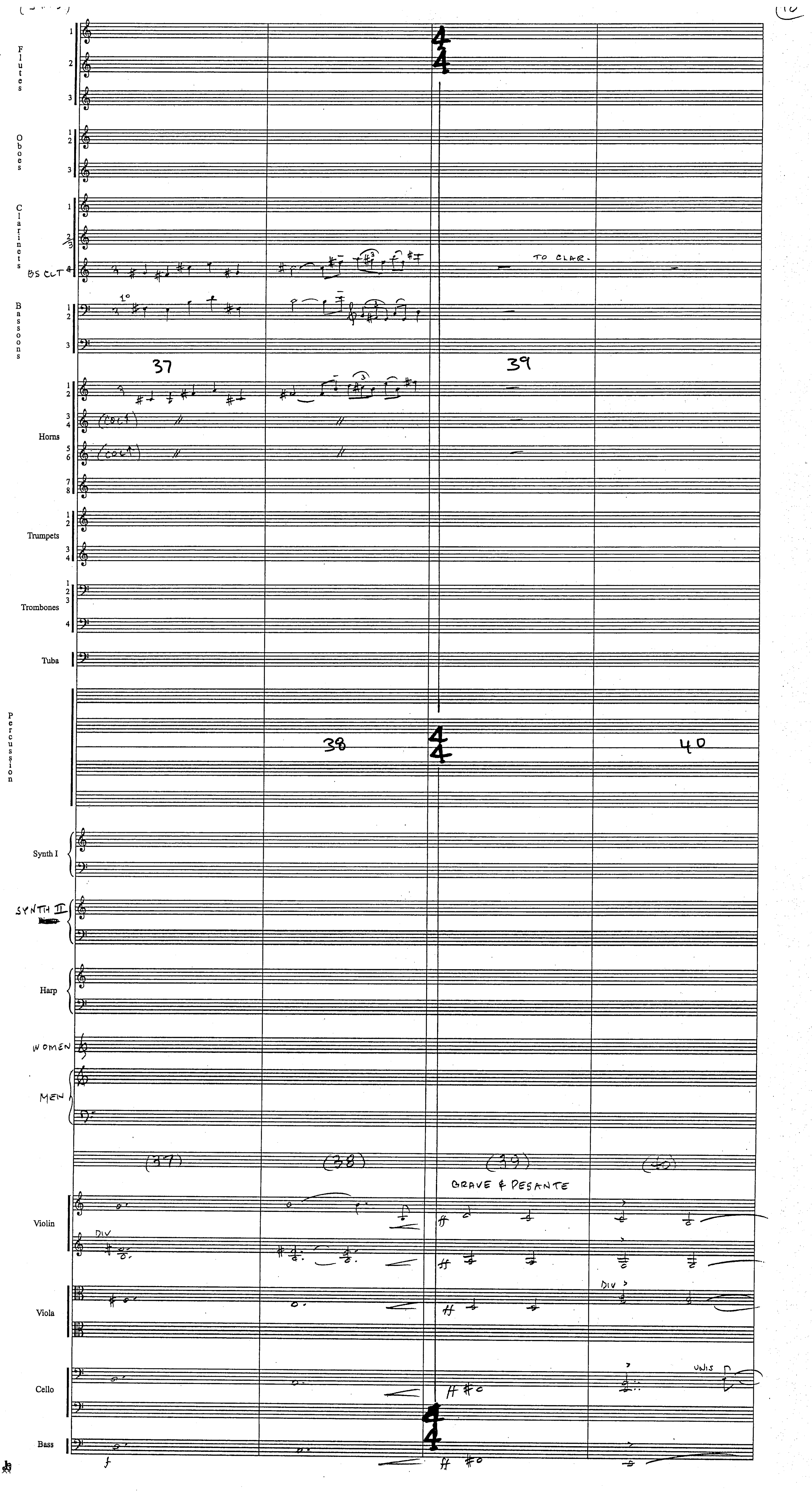

Flutes
Oboes
Clarinets
BS CLT
TO CLAR.
Bassoons
37
39
Horns
Trumpets
Trombones
Tuba
Percussion
38
40
Synth I
SYNTH II
Harp
WOMEN
MEN
(37)
(38)
(39)
(40)
GRAVE & PESANTE
Violin
DIV
Viola
DIV
Cello
UNIS
Bass

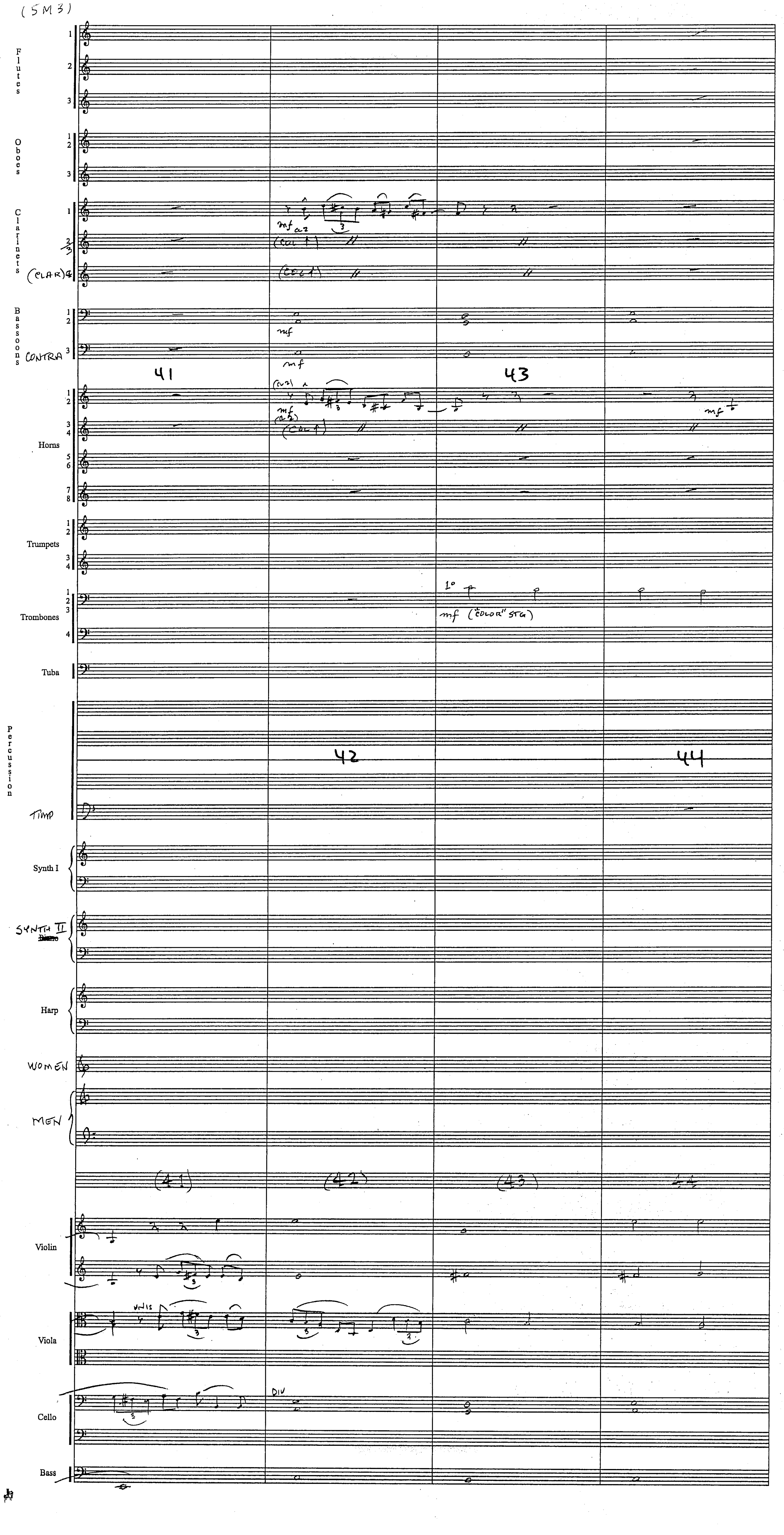
Flutes
Oboes
Clarinets
(CLAR) 4
Bassoons
CONTRA
Horns
Trumpets
Trombones
Tuba
Percussion
TIMP
Synth I
SYNTH II
Harp
WOMEN
MEN
Violin
Viola
Cello
Bass
41
42
43
44
mf
mf a2
(COL 1)
1°
mf ("COLOR" STG)
DIV

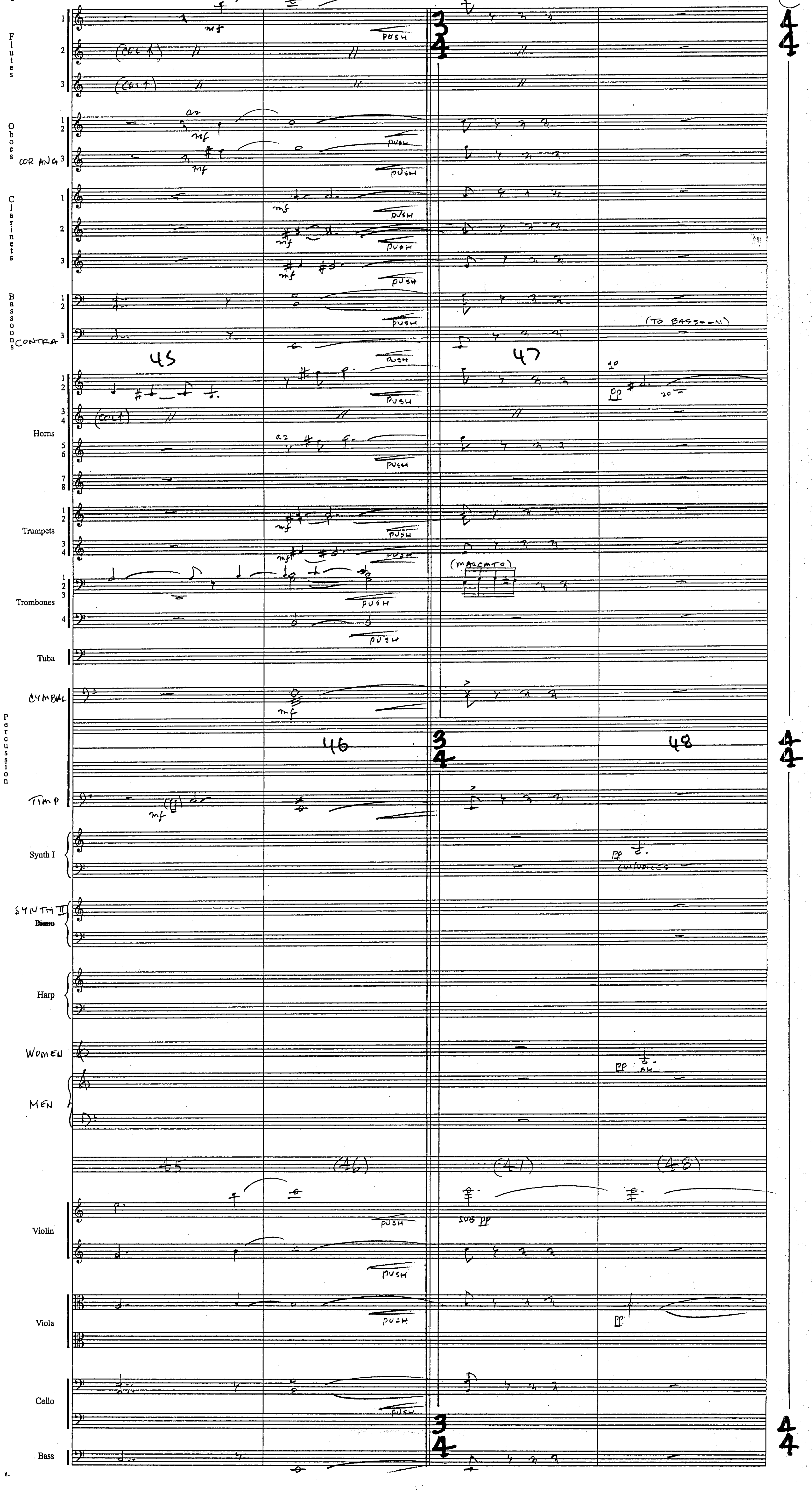
Flutes
(COL 1)
PUSH
Oboes
a2
COR ANG
Clarinets
Bassoons
CONTRA
(TO BASSOON)
45
47
Horns
(COL 1)
Trumpets
Trombones
(MARCATO)
Tuba
CYMBAL
Percussion
46
48
TIMP
Synth I
SYNTH II
Piano
Harp
WOMEN
MEN
AH
(45)
(46)
(47)
(48)
Violin
SUB pp
Viola
Cello
Bass

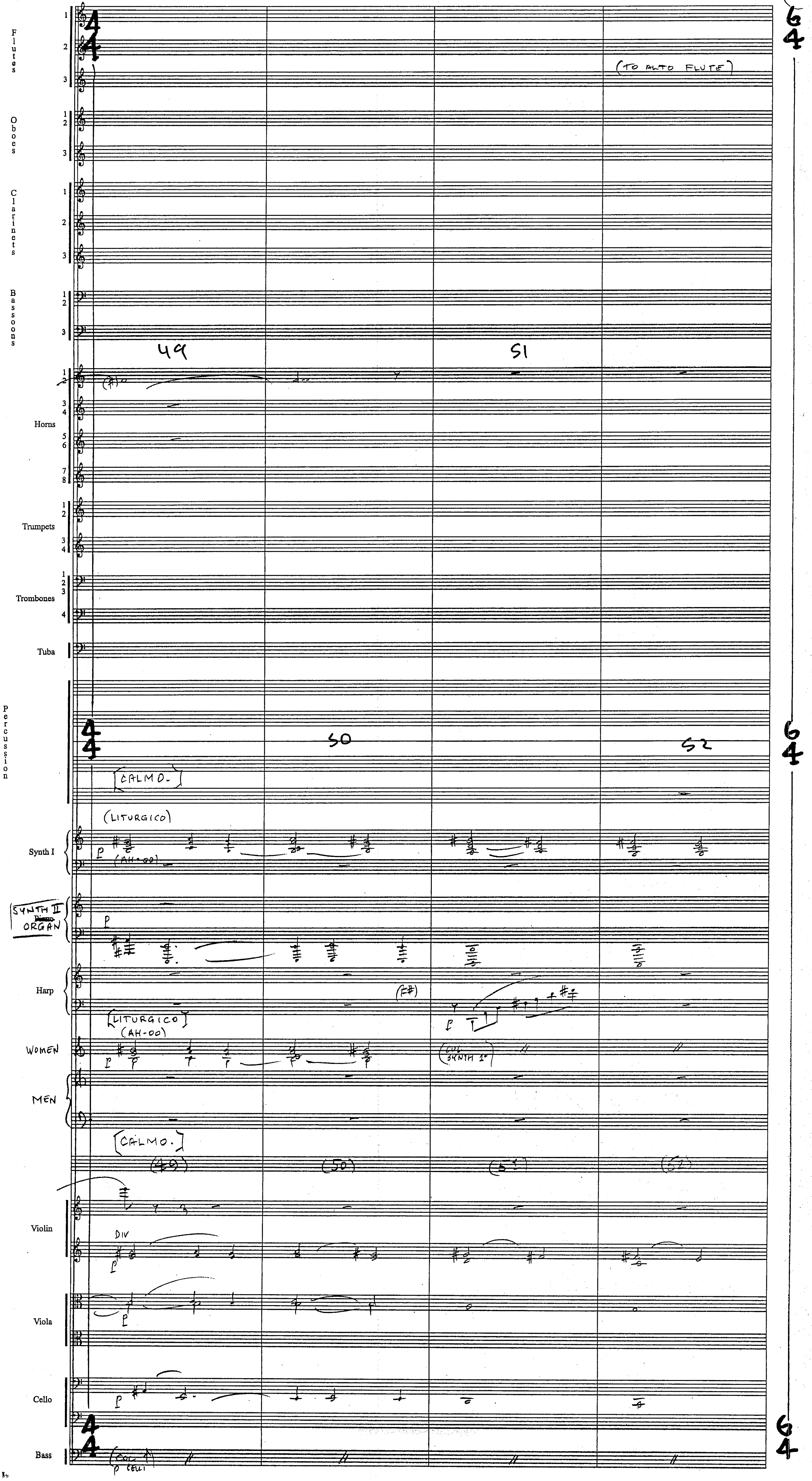
Flutes
(TO ALTO FLUTE)
Oboes
Clarinets
Bassoons
49
51
Horns
Trumpets
Trombones
Tuba
Percussion
50
52
CALMO.
(LITURGICO)
(AH-OO)
Synth I
SYNTH II
ORGAN
Harp
(F#)
LITURGICO
(AH-OO)
WOMEN
COL SYNTH 1
MEN
CALMO.
(49)
(50)
(51)
(52)
Violin
DIV
Viola
Cello
Bass
COL CELLI

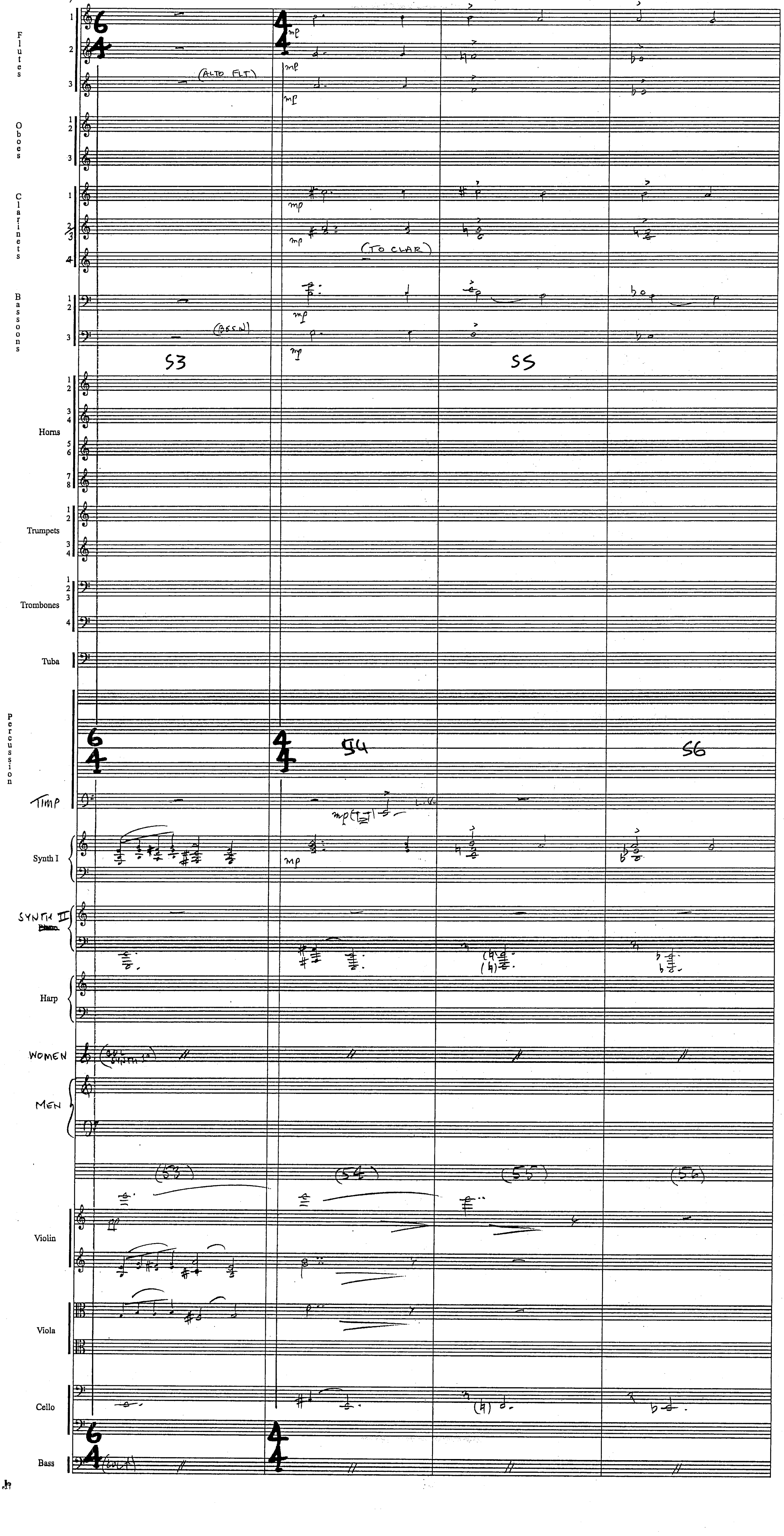
Flutes
(ALTO FLT)
Oboes
Clarinets
(TO CLAR)
Bassoons
(BSSN)
53
55
Horns
Trumpets
Trombones
Tuba
Percussion
54
56
TIMP
L.V.
Synth I
SYNTH II
Harp
WOMEN
MEN
(53)
(54)
(55)
(56)
Violin
Viola
Cello
Bass
mp

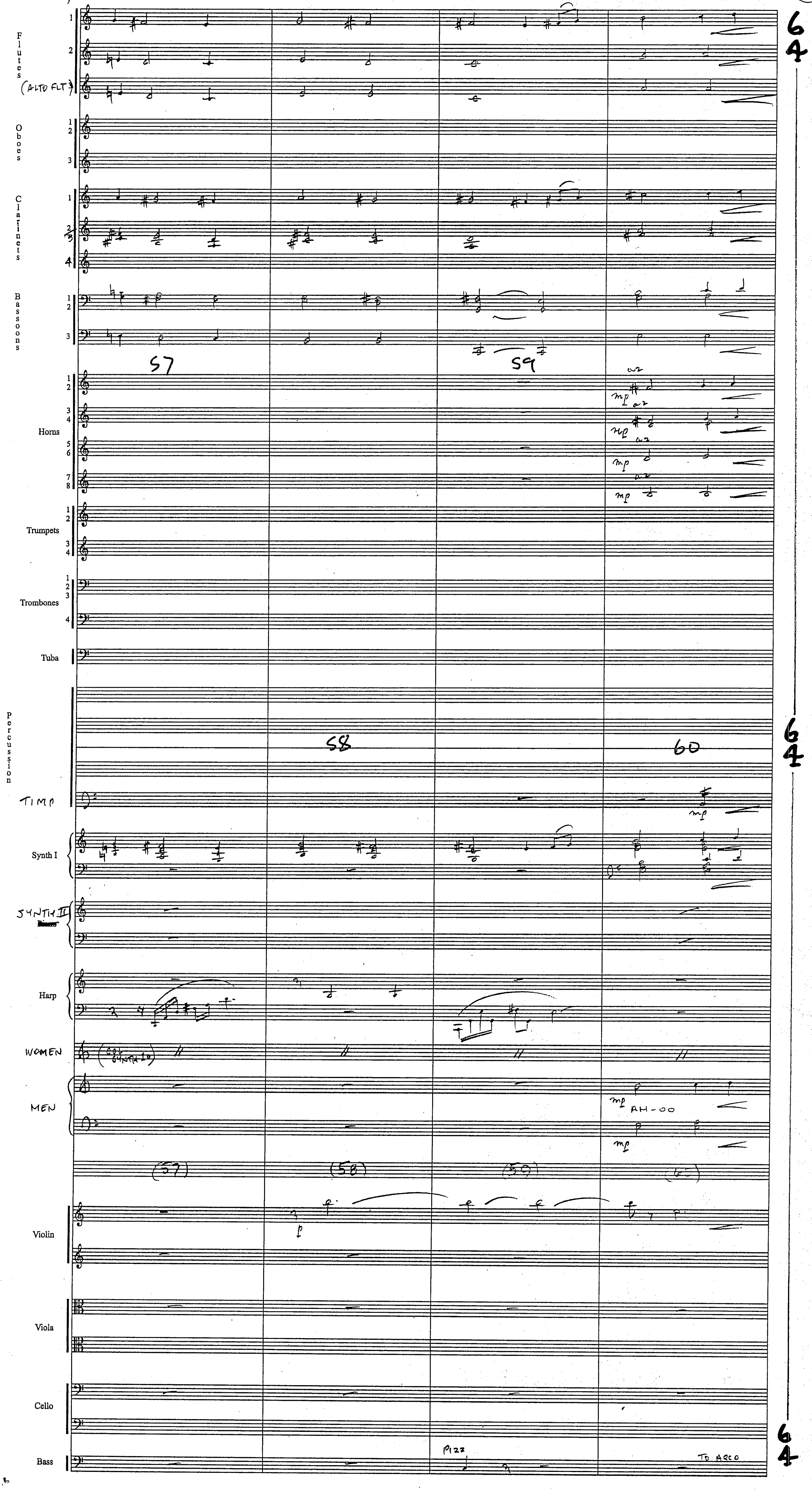
Flutes
(ALTO FLT)
Oboes
Clarinets
Bassoons
57
59
Horns
a2
mp
Trumpets
Trombones
Tuba
Percussion
58
60
TIMP
Synth I
SYNTH II
Harp
WOMEN
MEN
AH-OO
(57)
(58)
(59)
(60)
Violin
Viola
Cello
Bass
PIZZ
TO ARCO

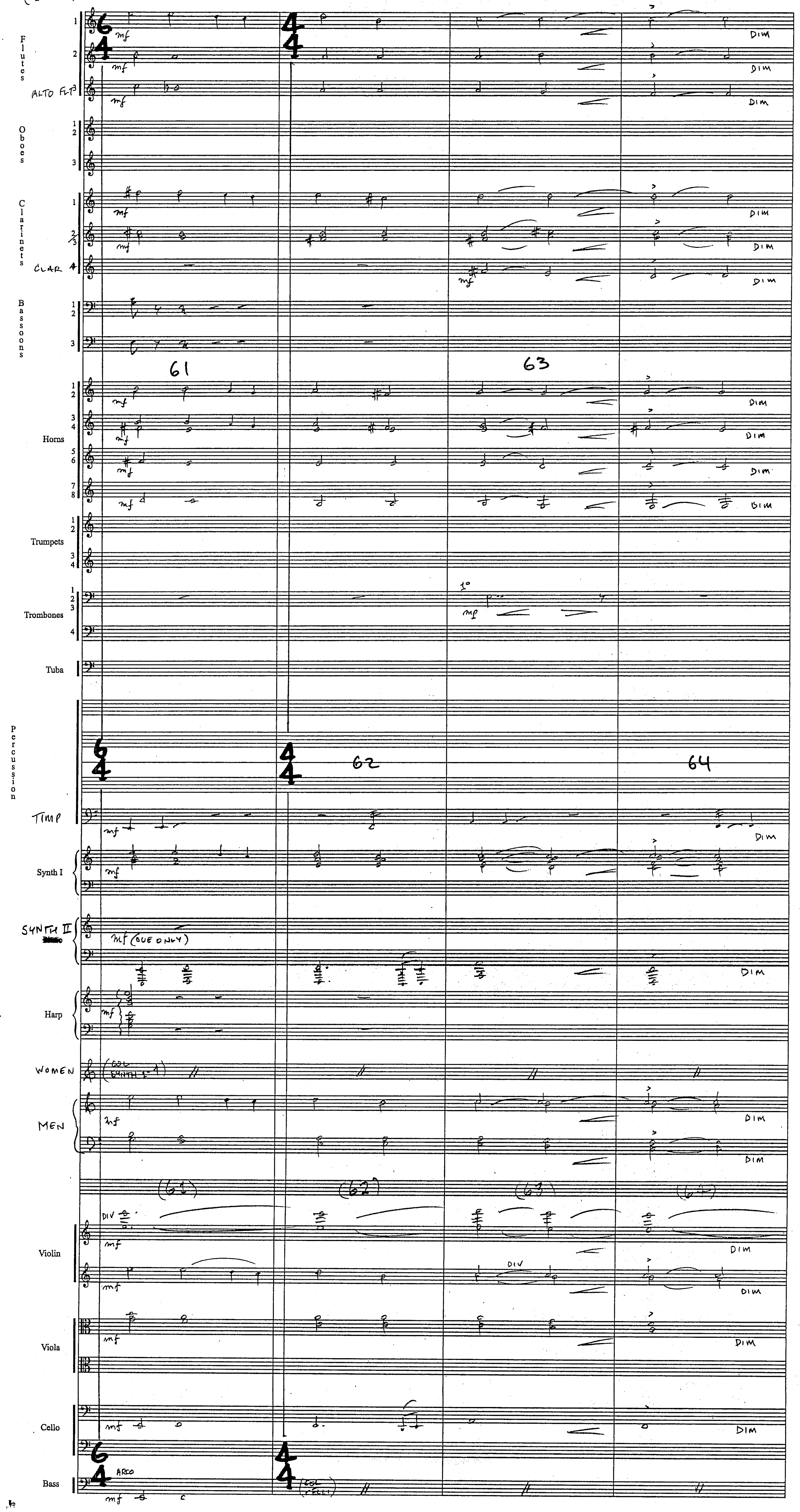
Flutes
ALTO FL 3
Oboes
Clarinets
CLAR 4
Bassoons
61
63
Horns
DIM
Trumpets
1°
mp
Trombones
Tuba
Percussion
62
64
TIMP
Synth I
SYNTH II
mf (CUE ONLY)
Harp
WOMEN
MEN
(61)
(62)
(63)
(64)
DIV
Violin
Viola
Cello
Bass
ARCO
mf

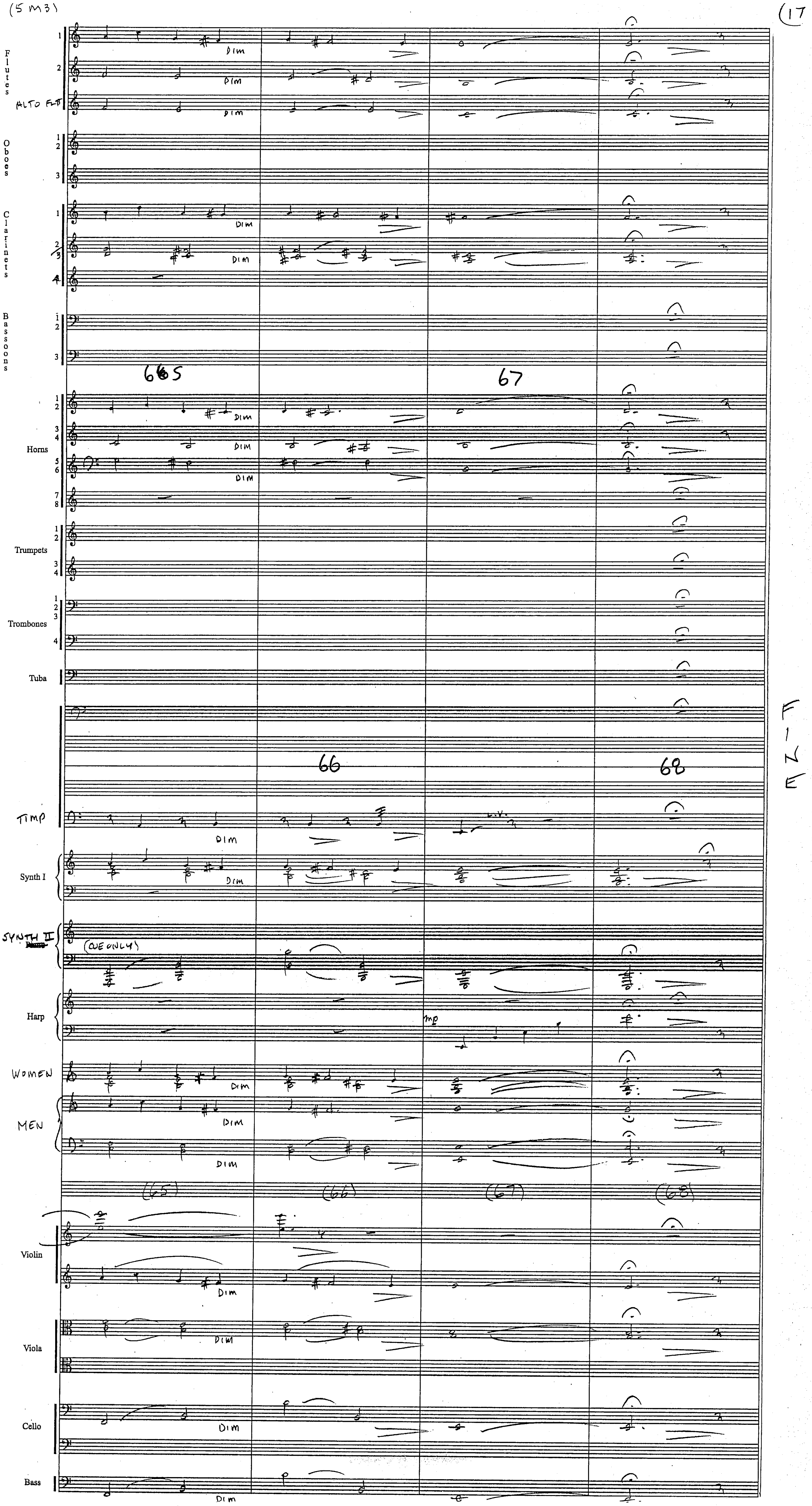
Flutes
ALTO FL
Oboes
Clarinets
Bassoons
Horns
Trumpets
Trombones
Tuba
Percussion
TIMP
Synth I
SYNTH II
(CUE ONLY)
Harp
WOMEN
MEN
Violin
Viola
Cello
Bass
65
66
67
68
DIM
mp
L.V.
FINE

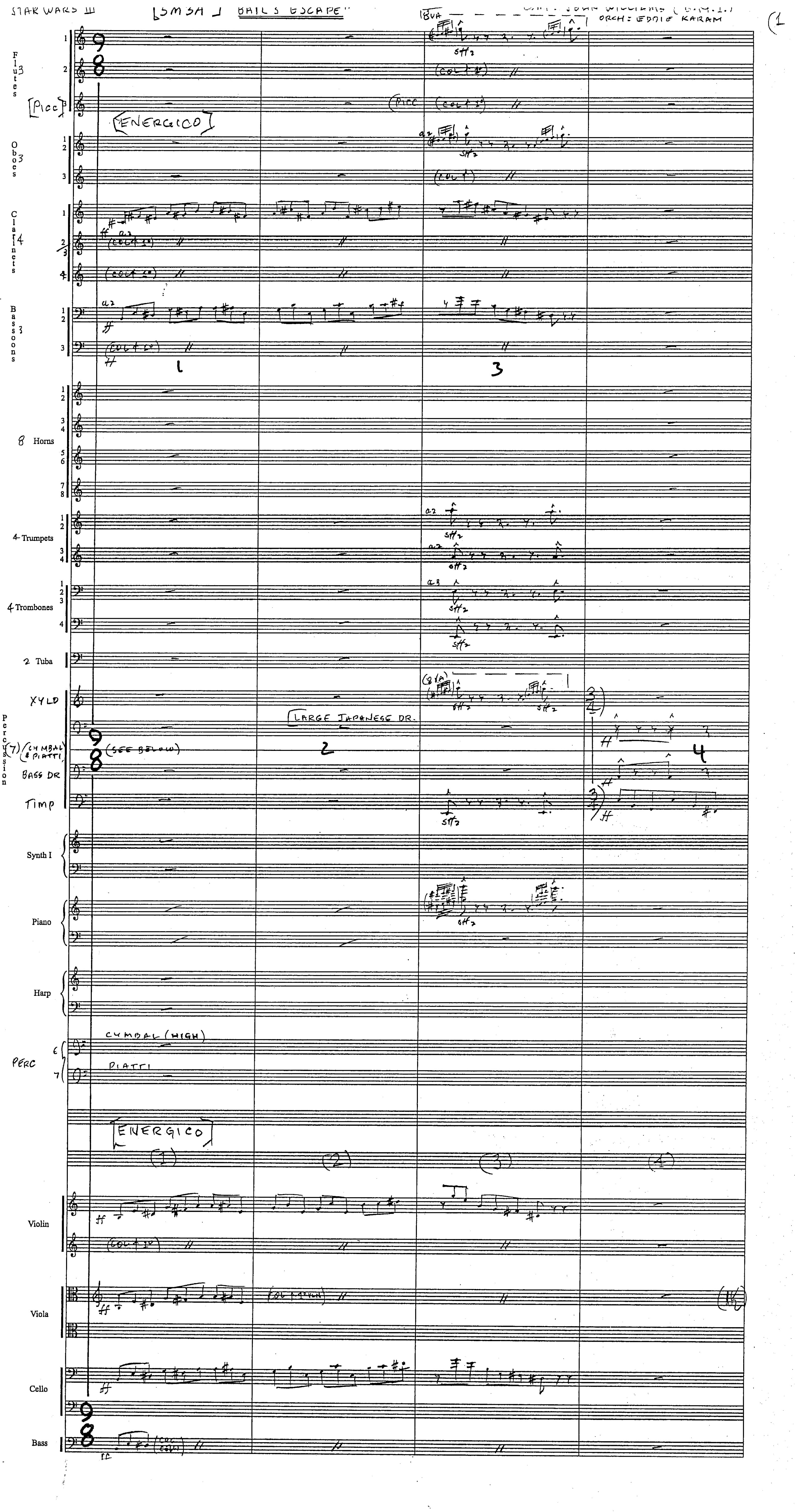

STAR WARS III
[5M3A] "BAIL'S ESCAPE"
ORCH: EDDIE KARAM
(1
Flutes 3
[Picc]
ENERGICO
Oboes 3
Clarinets 4
Bassoons 3
8 Horns
4 Trumpets
4 Trombones
2 Tuba
XYLO
Percussion
(7) (CYMBAL PIATTI)
BASS DR
TIMP
(SEE BELOW)
LARGE JAPANESE DR.
Synth I
Piano
Harp
PERC
CYMBAL (HIGH)
PIATTI
ENERGICO
Violin
Viola
Cello
Bass

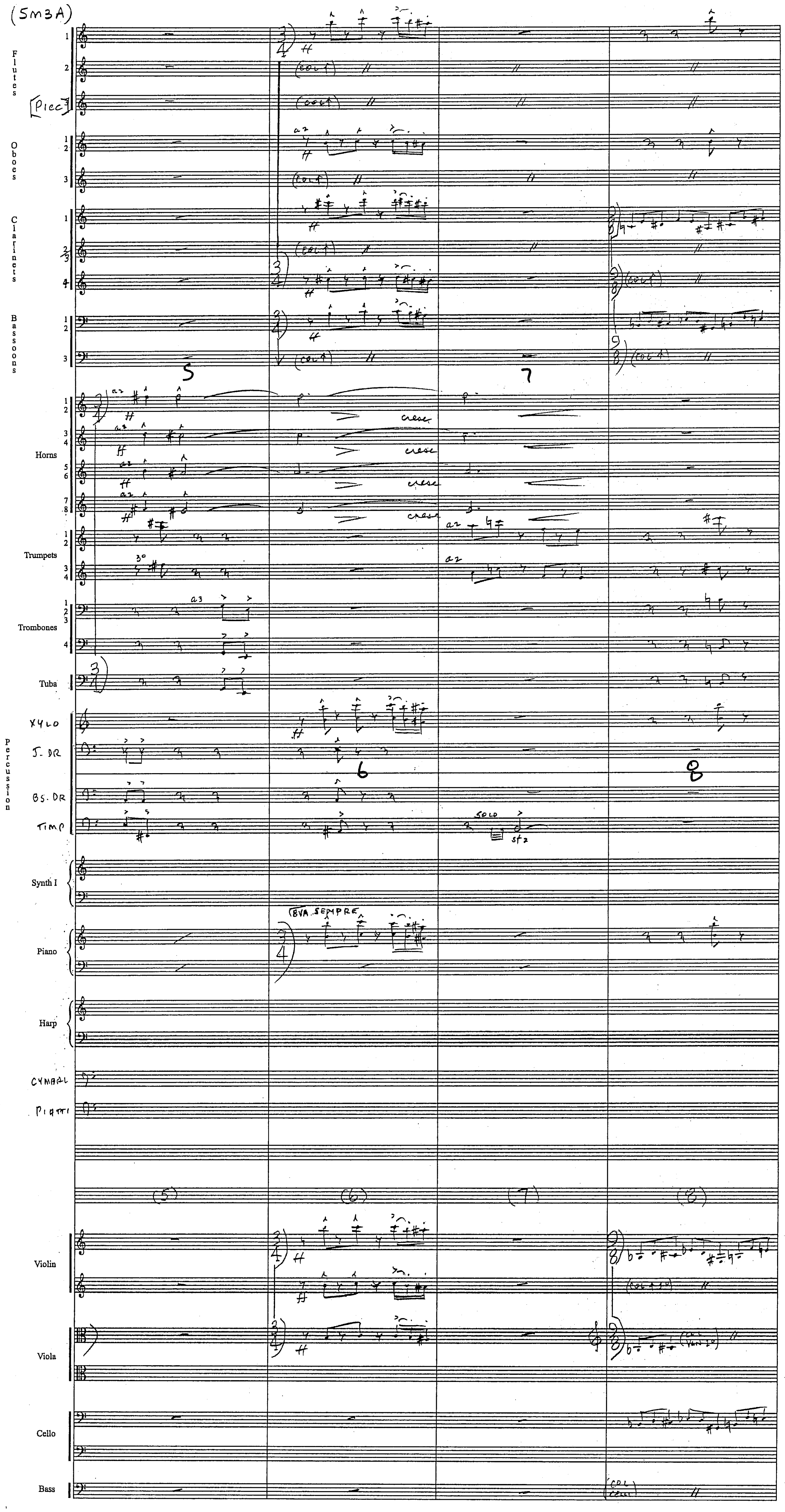
Flutes
Picc
Oboes
Clarinets
Bassoons
Horns
Trumpets
Trombones
Tuba
XYLO
S. DR
BS. DR
TIMP
Percussion
Synth I
Piano
Harp
CYMBAL
PIATTI
Violin
Viola
Cello
Bass
cresc
SOLO
8VA SEMPRE
(5)
(6)
(7)
(8)

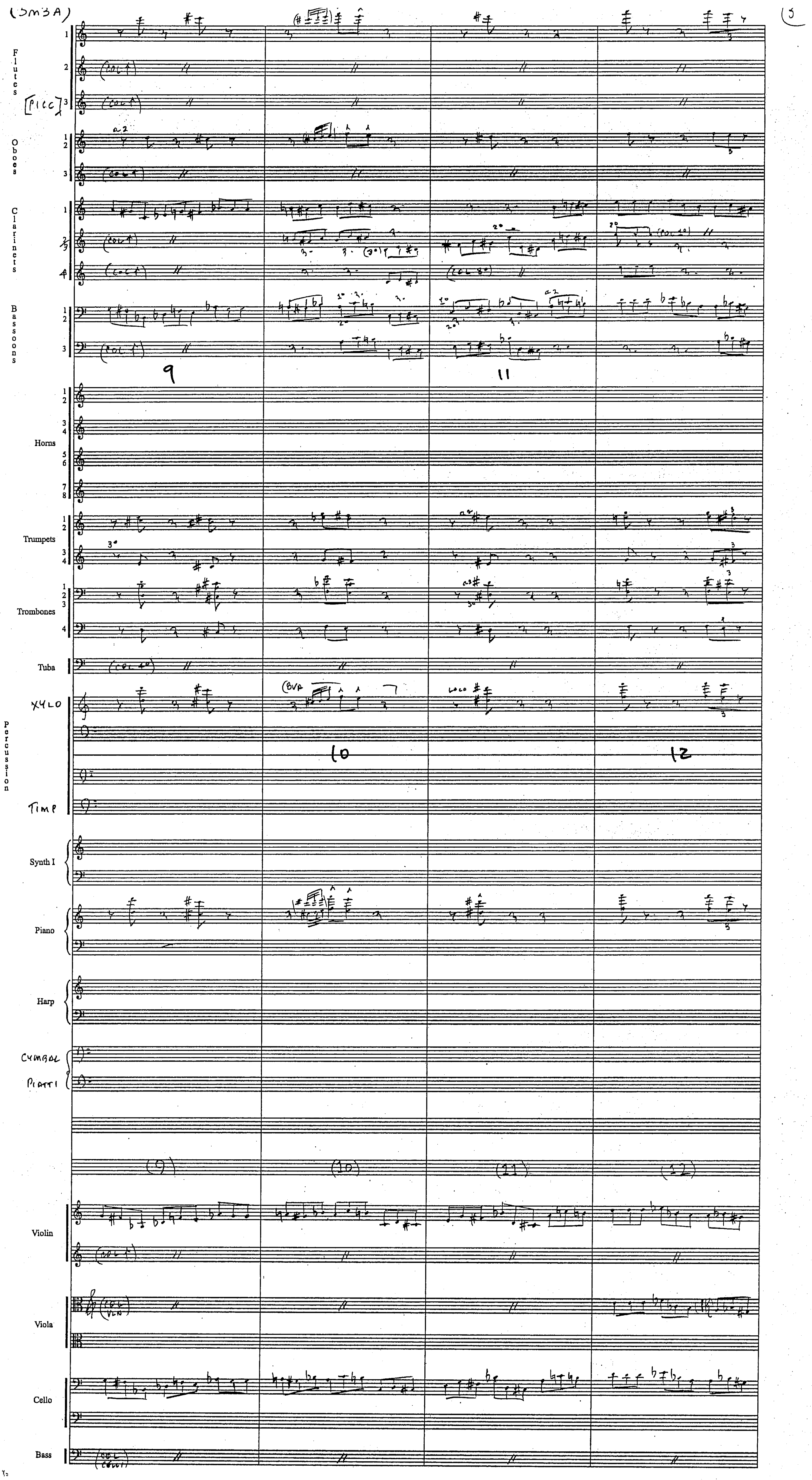
(SM3A)
5
Flutes
[PICC]
Oboes
Clarinets
Bassoons
Horns
Trumpets
Trombones
Tuba
XYLO
Percussion
TIMP
Synth I
Piano
Harp
CYMBAL
PIATTI
Violin
Viola
Cello
Bass
9
10
11
12
(9)
(10)
(11)
(12)

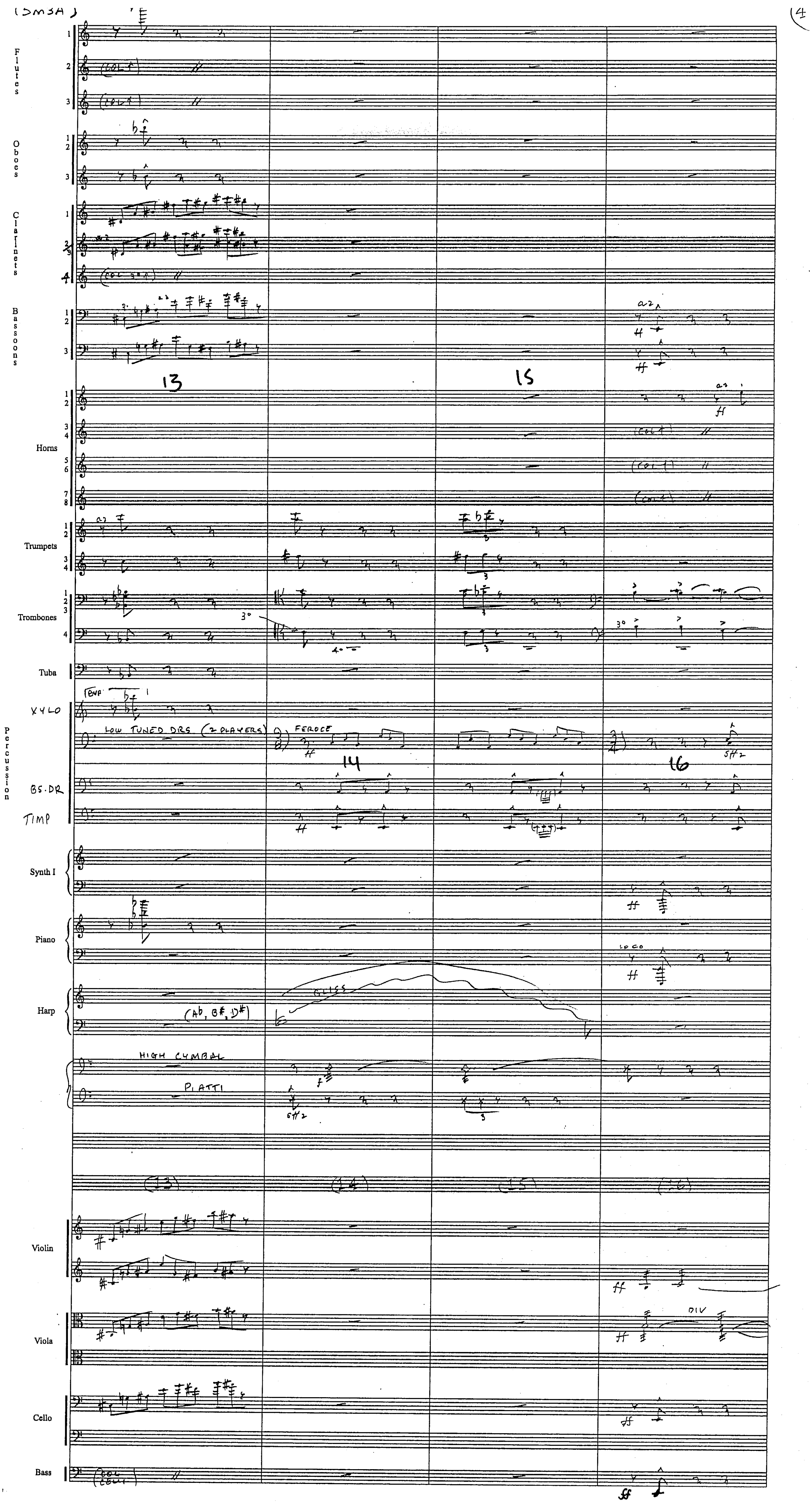
Flutes
Oboes
Clarinets
Bassoons
Horns
Trumpets
Trombones
Tuba
XYLO
Percussion
LOW TUNED DRS (2 PLAYERS)
FEROCE
BS.DR
TIMP
Synth I
Piano
LOCO
Harp
GLISS
(Ab, B#, D#)
HIGH CYMBAL
PIATTI
Violin
Viola
DIV
Cello
Bass
13
14
15
16

(SM3A)

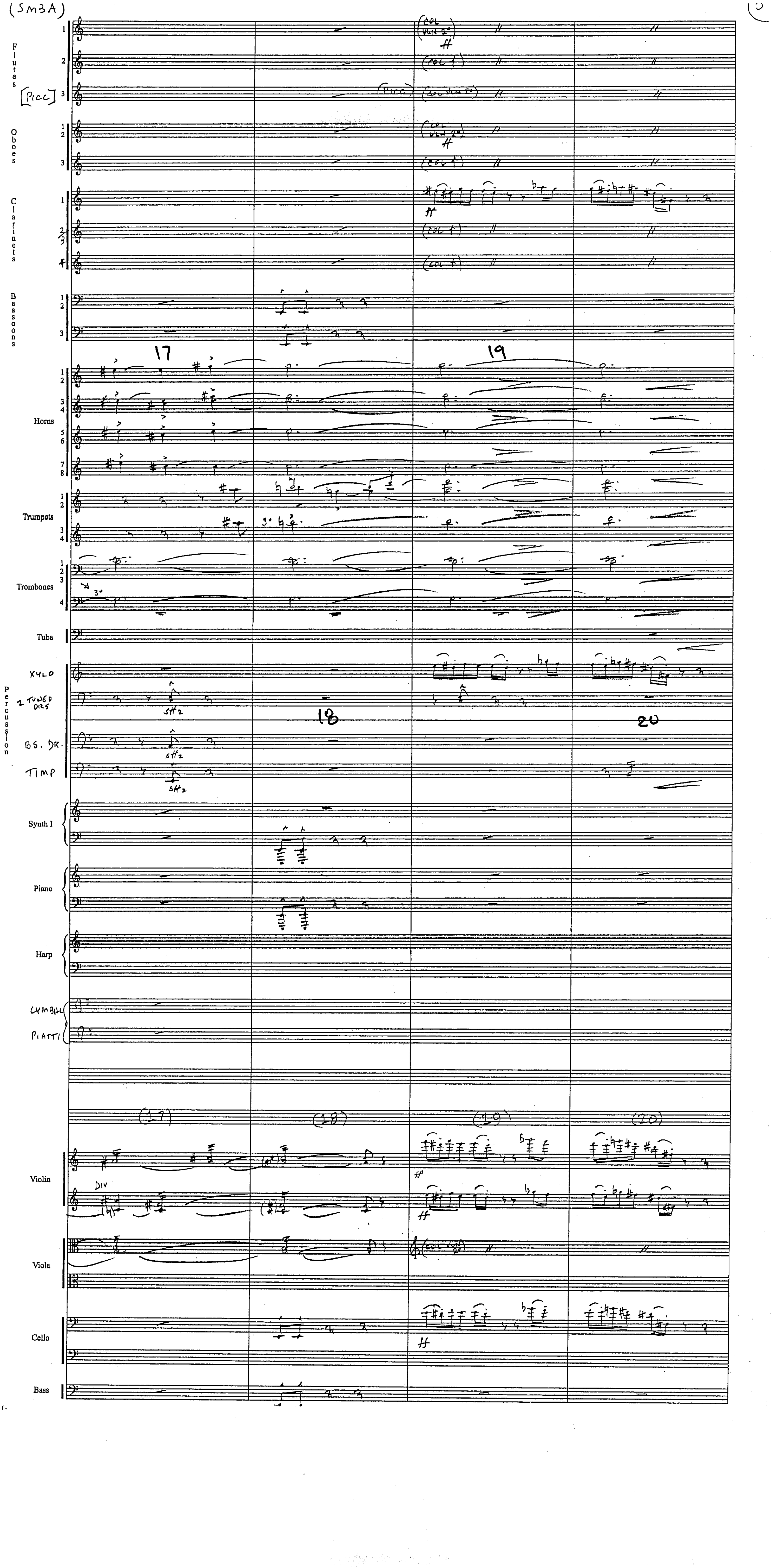
Flutes
[PICC]
Oboes
Clarinets
Bassoons
Horns
Trumpets
Trombones
Tuba
Percussion
XYLO
2 TUNED DRS
BS. DR.
TIMP
Synth I
Piano
Harp
CYMBAL PIATTI
Violin
DIV
Viola
Cello
Bass
17
18
19
20

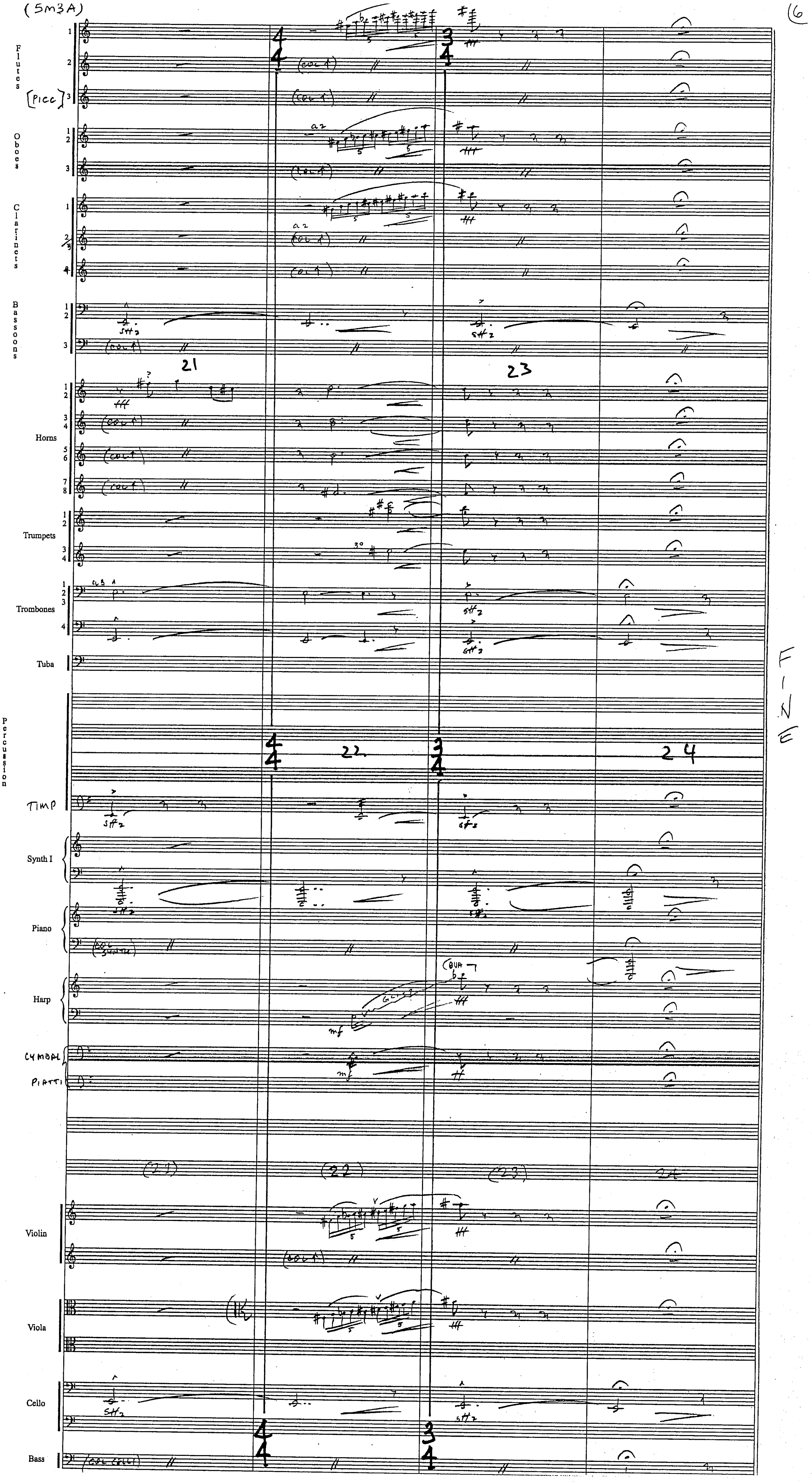
Flutes
[PICC]
Oboes
Clarinets
Bassoons
Horns
Trumpets
Trombones
Tuba
Percussion
TIMP
Synth I
Piano
Harp
CYMBAL
PIATTI
Violin
Viola
Cello
Bass
(COL 1)
a2
mf
8VA
GLISS
(COL CELLI)
21
22
23
24
FINE

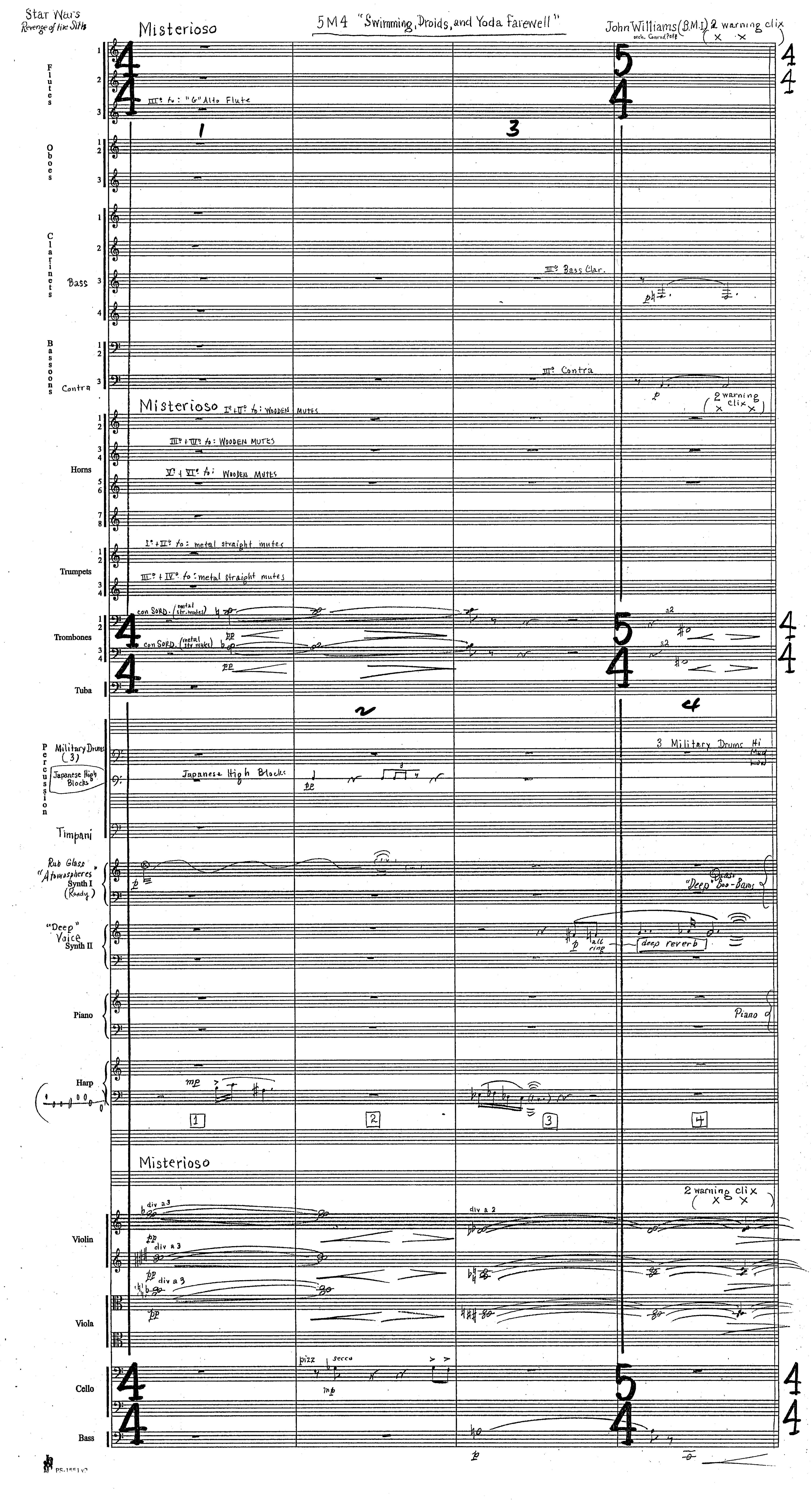

Star Wars
Revenge of the Sith
Misterioso
5M4 "Swimming, Droids, and Yoda Farewell"
John Williams (B.M.I.)
orch. Conrad Pope
2 warning clix
Flutes
III° to: "G" Alto Flute
Oboes
Clarinets
Bass
III° Bass Clar.
Bassoons
Contra
III° Contra
I° + II° to: WOODEN MUTES
III° + IV° to: WOODEN MUTES
V° + VI° to: WOODEN MUTES
Horns
I° + II° to: metal straight mutes
III° + IV° to: metal straight mutes
Trumpets
con SORD. (metal str. mutes)
Trombones
a2
Tuba
Percussion
Military Drums (3)
Japanese High Blocks
Japanese High Blocks
3 Military Drums Hi Mid Low
Timpani
Rub Glass "Atmospheres" Synth I (Randy)
"Deep" Bass Boo-Bams
"Deep" Voice Synth II
all ring
deep reverb
Piano
Piano
Harp
Violin
div a 3
div a 2
Viola
Cello
pizz
secco
Bass

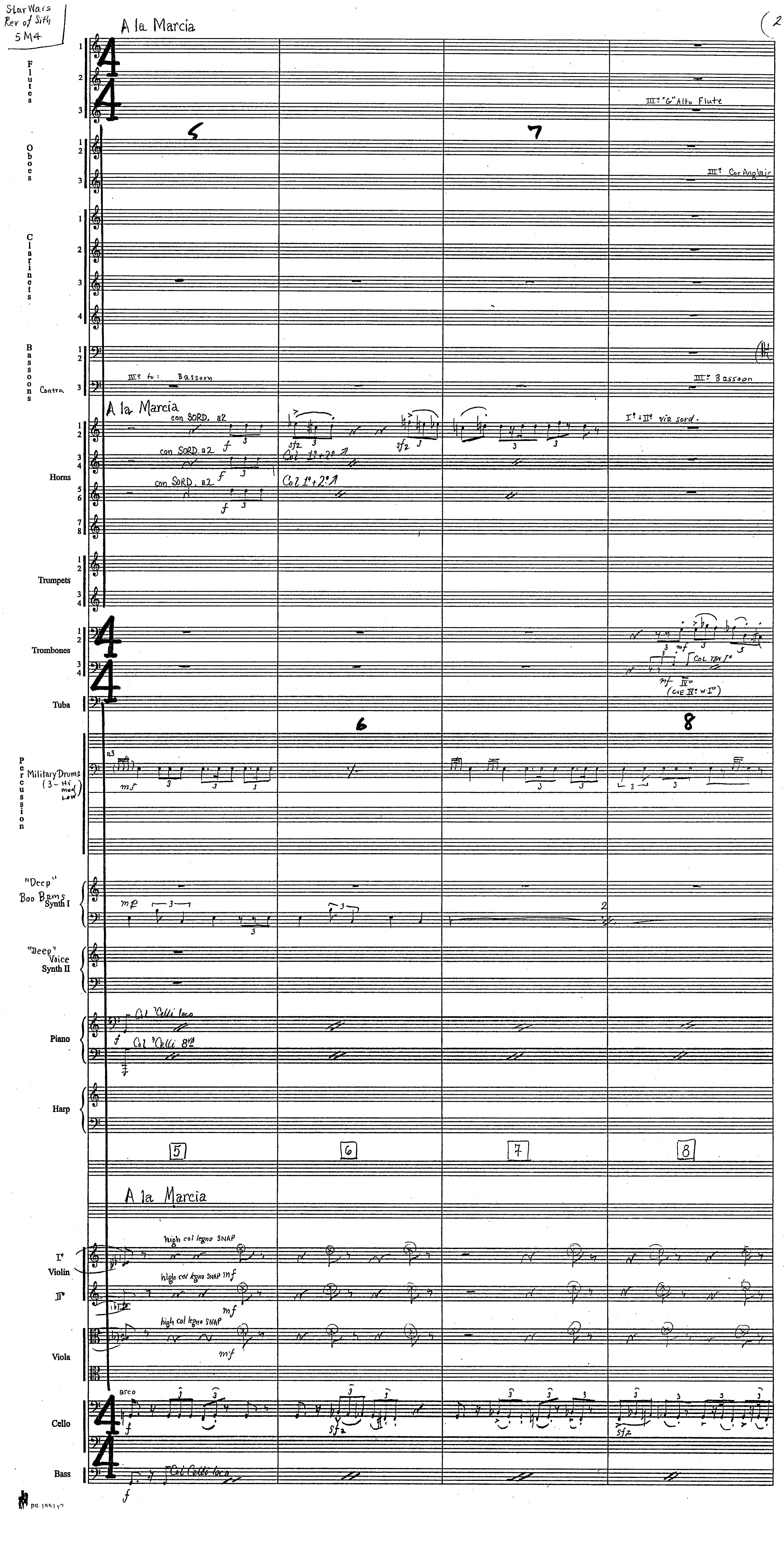
Star Wars
Rev of Sith
5M4
(2.
A la Marcia
Flutes
III° "G" Alto Flute
Oboes
III° Cor Anglais
Clarinets
Bassoons
Contra
III° to: Bassoon
III° Bassoon
Horns
con SORD. a2
Col I° + 2°
I° + II° via sord.
Trumpets
Trombones
COL TBN I°
(CUE IV° w. I°)
Tuba
Percussion
Military Drums (3 - Hi med Low)
"Deep" Boo Bams Synth I
"Deep" Voice Synth II
Piano
Col 'Celli loco
Col 'Celli 8vb
Harp
5
6
7
8
I° Violin II°
high col legno SNAP
Viola
Cello
arco
Bass
Col Celli loco

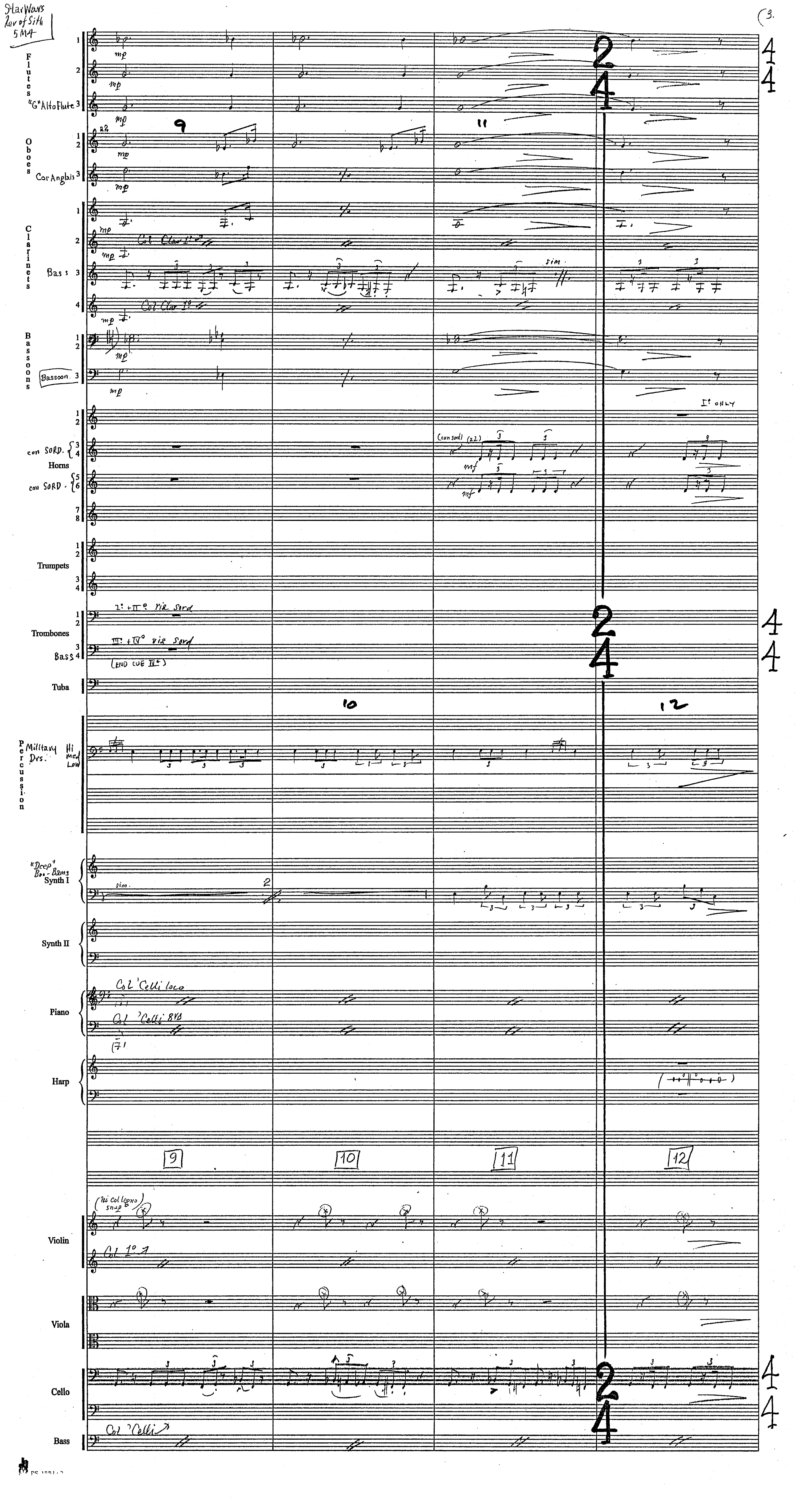
Star Wars Rev of Sith 5M4
3.
Flutes
"G" Alto Flute
Oboes
Cor Anglais
Clarinets
Bass
Col Clar 1°
Bassoons
Bassoon
Horns
con SORD.
I° ONLY
Trumpets
Trombones
Bass
Tuba
Percussion
Military Drs.
Hi
Med
Low
"Deep" Boo-Bams Synth I
sim.
Synth II
Piano
Col 'Celli loco
Col 'Celli 8VB
Harp
9
10
11
12
Violin
Col 1°
Viola
Cello
Bass
Col 'Celli

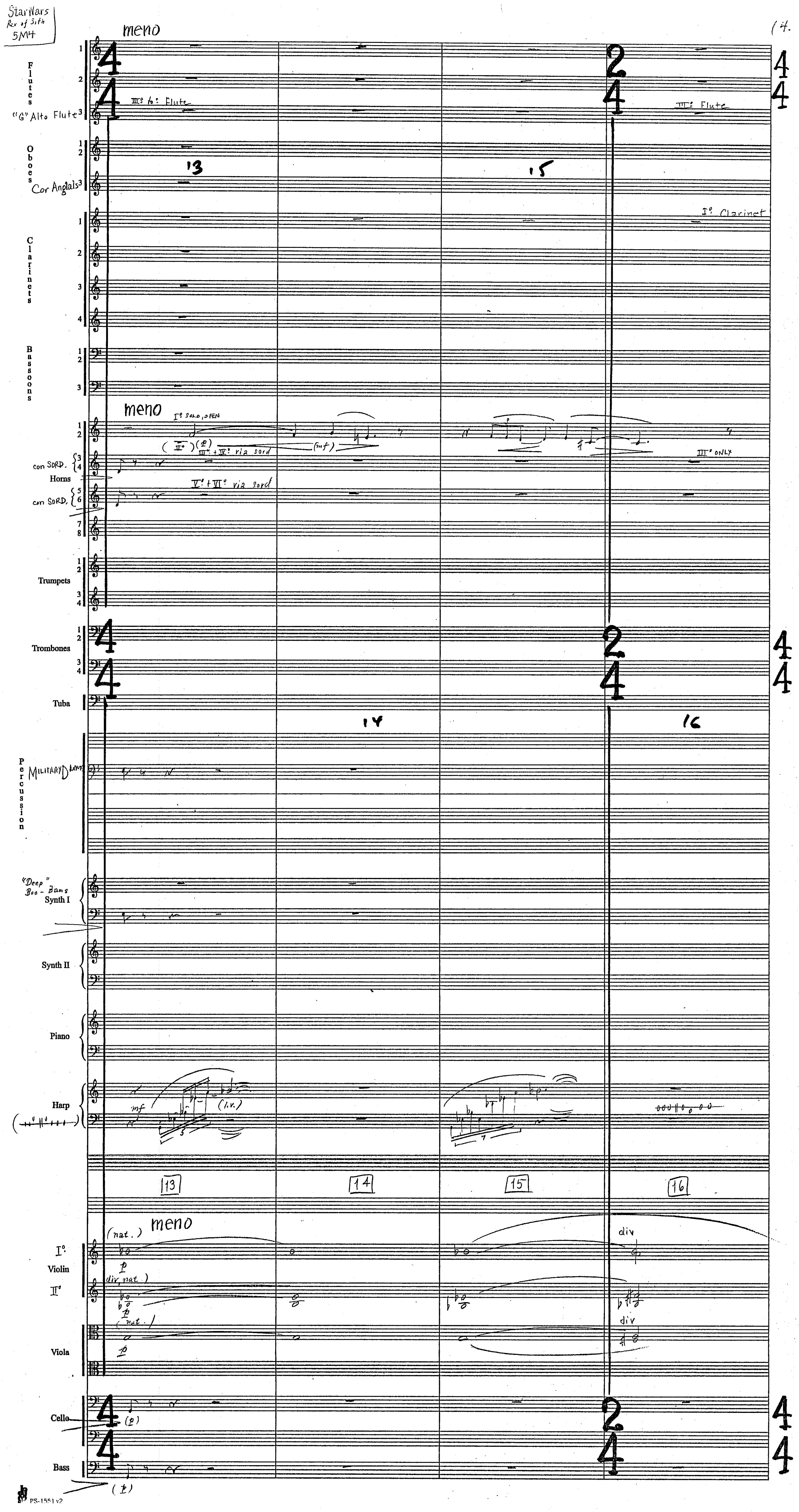

Star Wars
Rev of Sith
5M4
14.
meno
Flutes
"G" Alto Flute
III° to: Flute
III° Flute
Oboes
Cor Anglais
Clarinets
I° Clarinet
Bassoons
I° SOLO, OPEN
III° + IV° via sord
V° + VI° via sord
III° ONLY
con SORD.
Horns
Trumpets
Trombones
Tuba
Percussion
Military Drum
"Deep" Boo-Bams
Synth I
Synth II
Piano
Harp
(l.v.)
13
14
15
16
(nat.)
div, nat.
div
Violin
Viola
Cello
Bass
PS-1551 v2

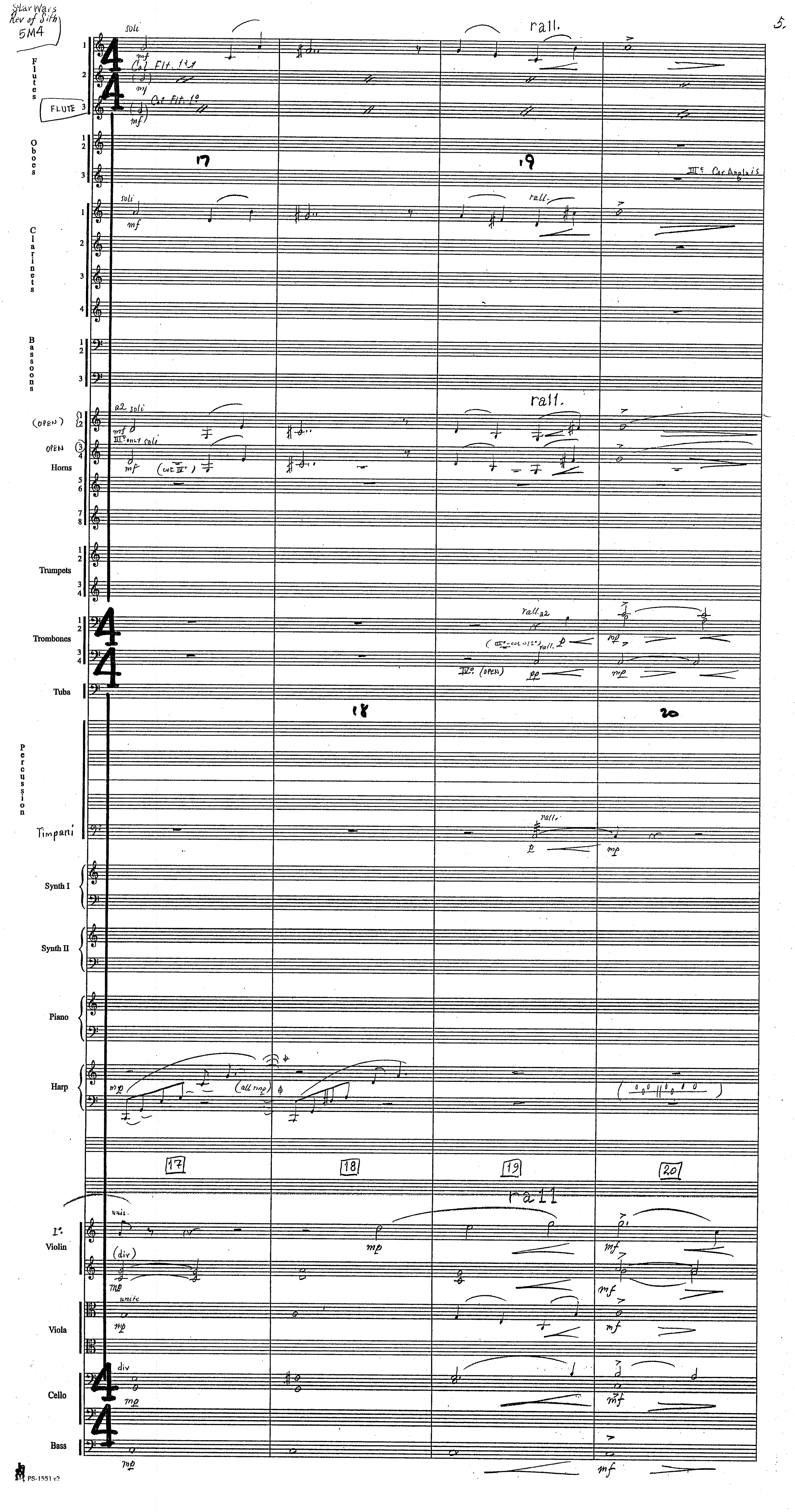
Star Wars
Rev of Sith
5M4
Flutes
FLUTE
soli
Col Flt. 1º
rall.
Oboes
III.e Cor Anglais
Clarinets
Bassoons
(OPEN)
OPEN
Horns
a2 soli
III.o only coli
Trumpets
Trombones
IV.o (OPEN)
Tuba
Percussion
Timpani
Synth I
Synth II
Piano
Harp
(all ring)
17
18
19
20
rall
1º Violin
unis.
(div)
Viola
unite
Cello
div
Bass
PS-1551 v2

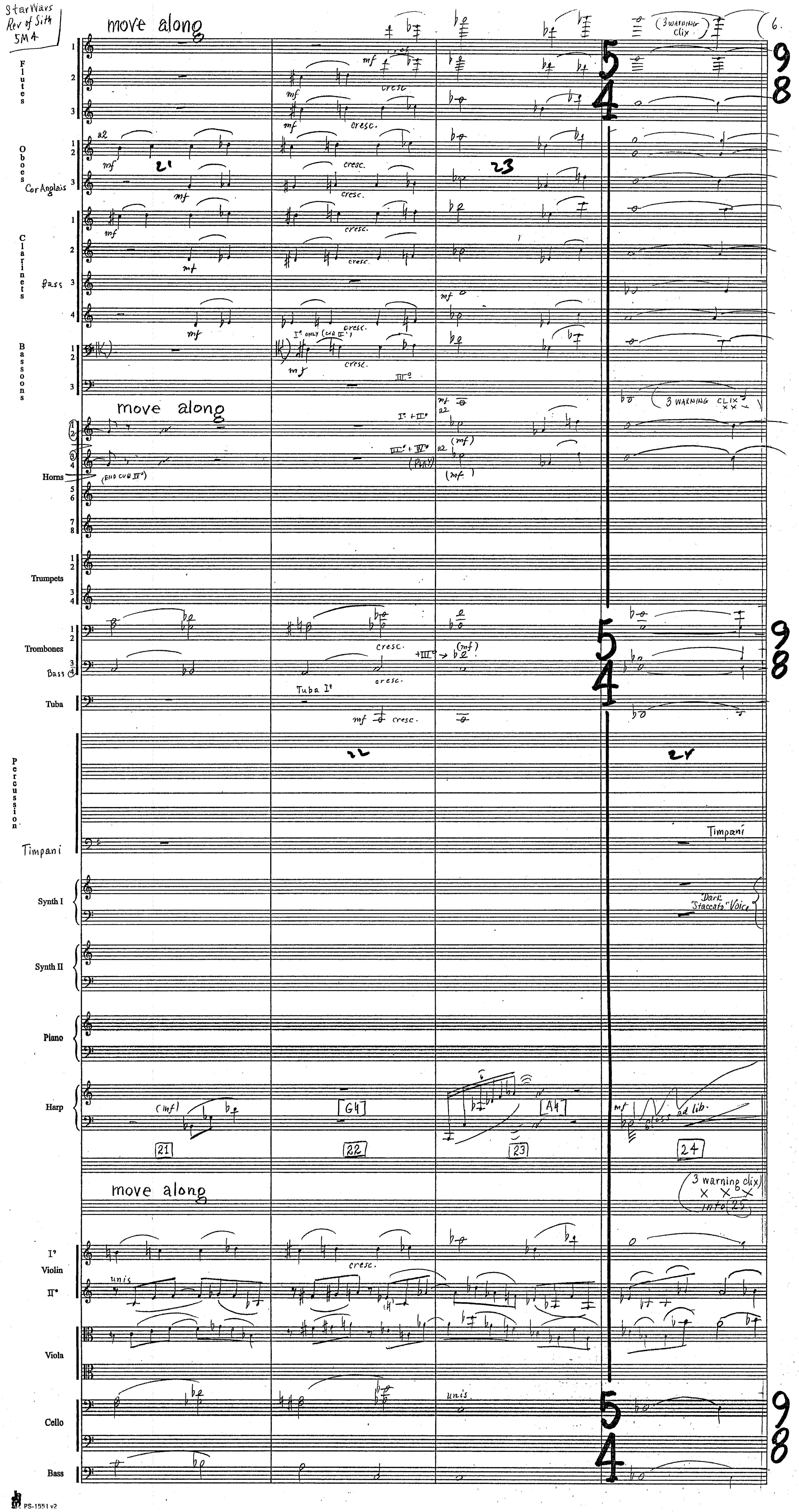
StarWars Rev of Sith 5M4
6.
move along
(3 warning clix)
Flutes
Oboes
Cor Anglais
Clarinets
Bass
Bassoons
3 WARNING CLIX
Horns
(END CUE IV°)
Trumpets
Trombones
Bass
Tuba
Tuba I°
Percussion
Timpani
Synth I
"Dark" "Staccato" Voice
Synth II
Piano
Harp
[G♮]
[A♮]
gliss ad lib.
[21]
[22]
[23]
[24]
3 warning clix
into 25
I° Violin II°
unis
Viola
Cello
Bass
cresc.
mf
a2
unis.

PS-1551 v2

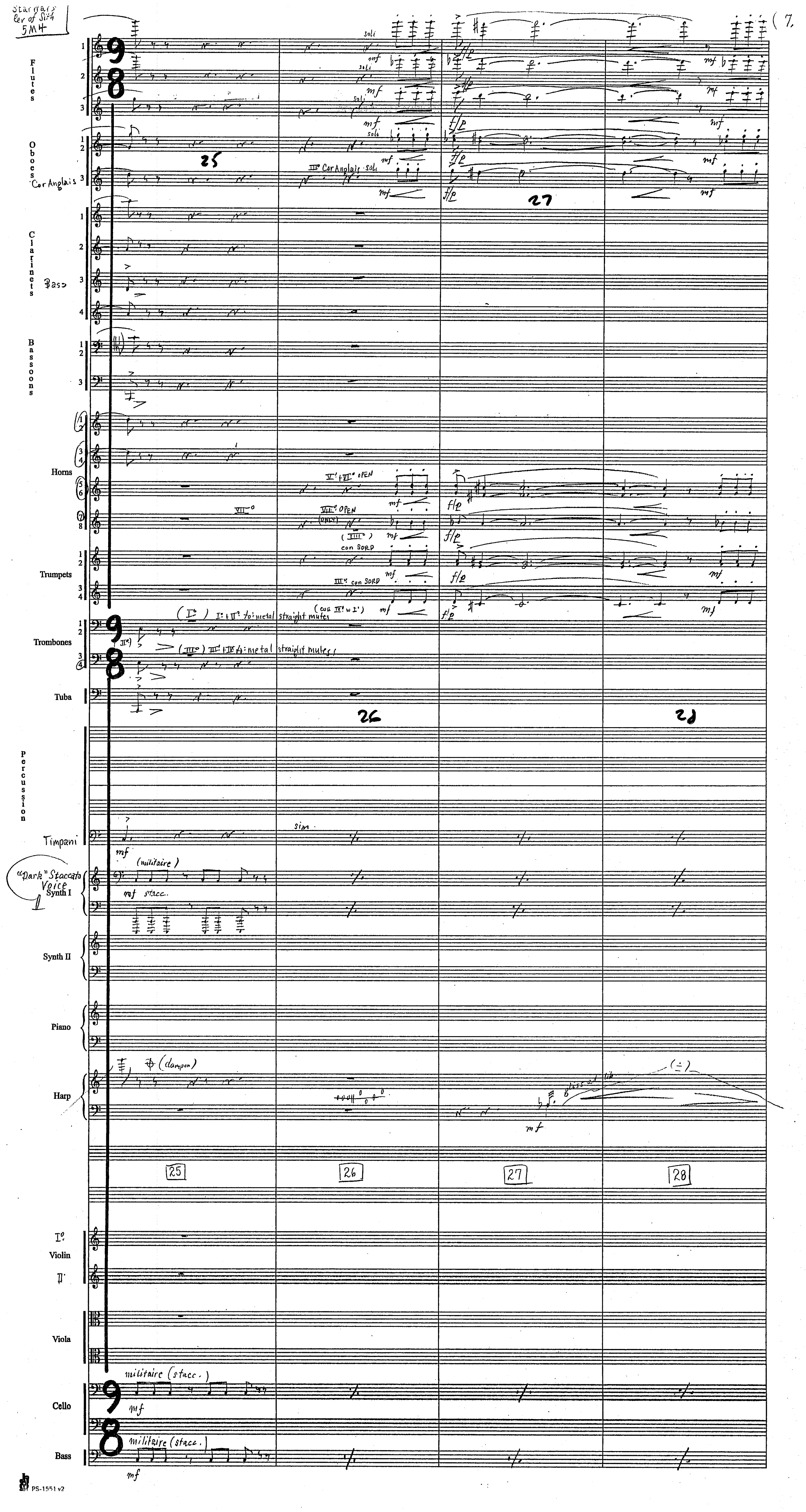
Flutes
Oboes
Cor Anglais
Clarinets
Basso
Bassoons
Horns
Trumpets
Trombones
Tuba
Percussion
Timpani
"Dark" Staccato Voice
Synth I
Synth II
Piano
Harp
I°
Violin
II°
Viola
Cello
Bass
soli
mf
f/p
III° Cor Anglais soli
V° + VI° OPEN
VII° OPEN
con SORD
I°+II° to: metal straight mutes
III°+IV° to: metal straight mutes
sim.
(militaire)
mf stacc.
(dampen)
militaire (stacc.)
25
26
27
28

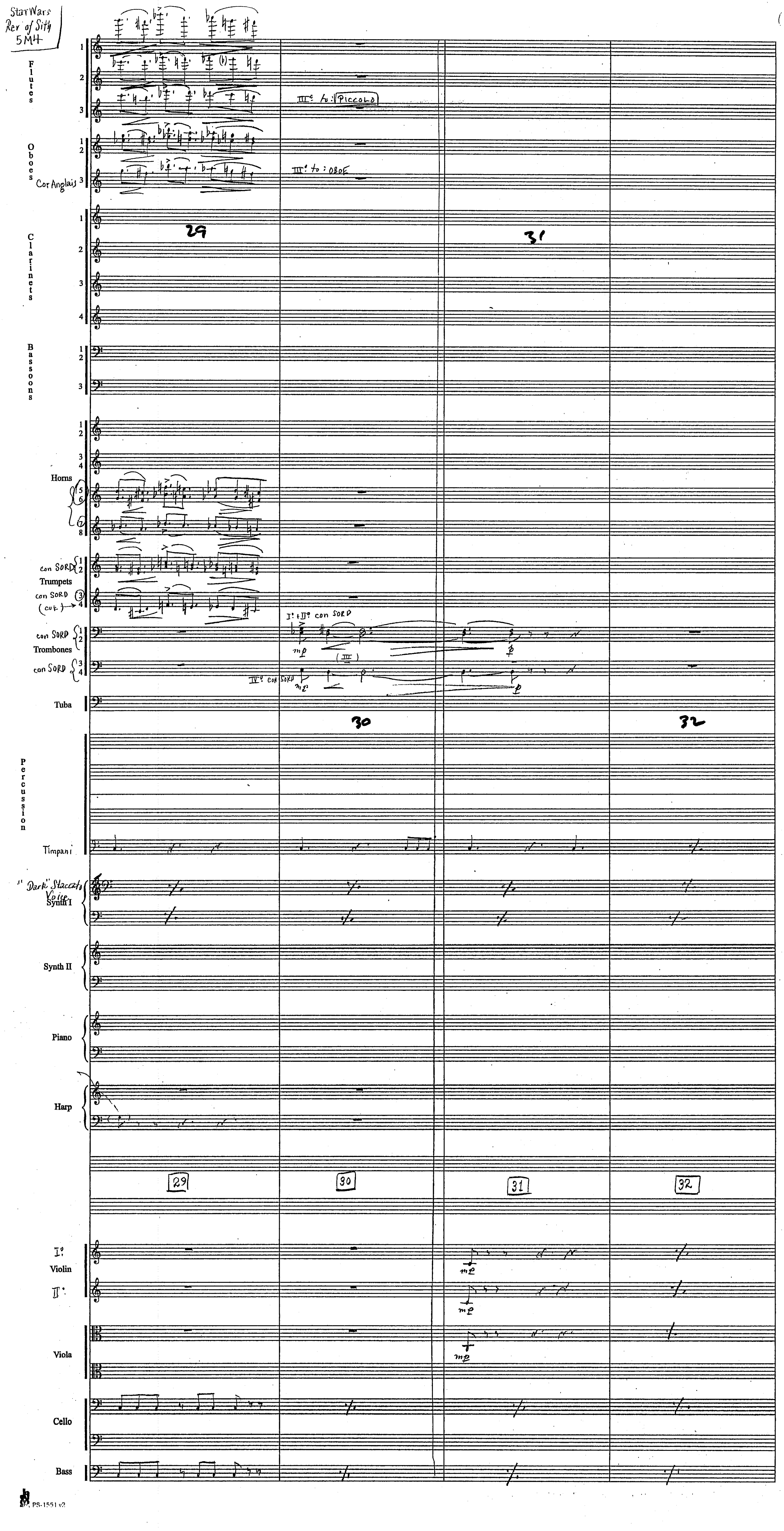
Flutes
III° to: Piccolo
Oboes
Cor Anglais
III° to: OBOE
29
31
Clarinets
Bassoons
Horns
con SORD
Trumpets
con SORD
(CUE)
I° + II° con SORD
mp
(III)
IV° con SORD
con SORD
Trombones
con SORD
p
Tuba
30
32
Percussion
Timpani
"Dark" Staccato Voice
Synth I
Synth II
Piano
Harp
29
30
31
32
I°
Violin
II°
mp
Viola
Cello
Bass

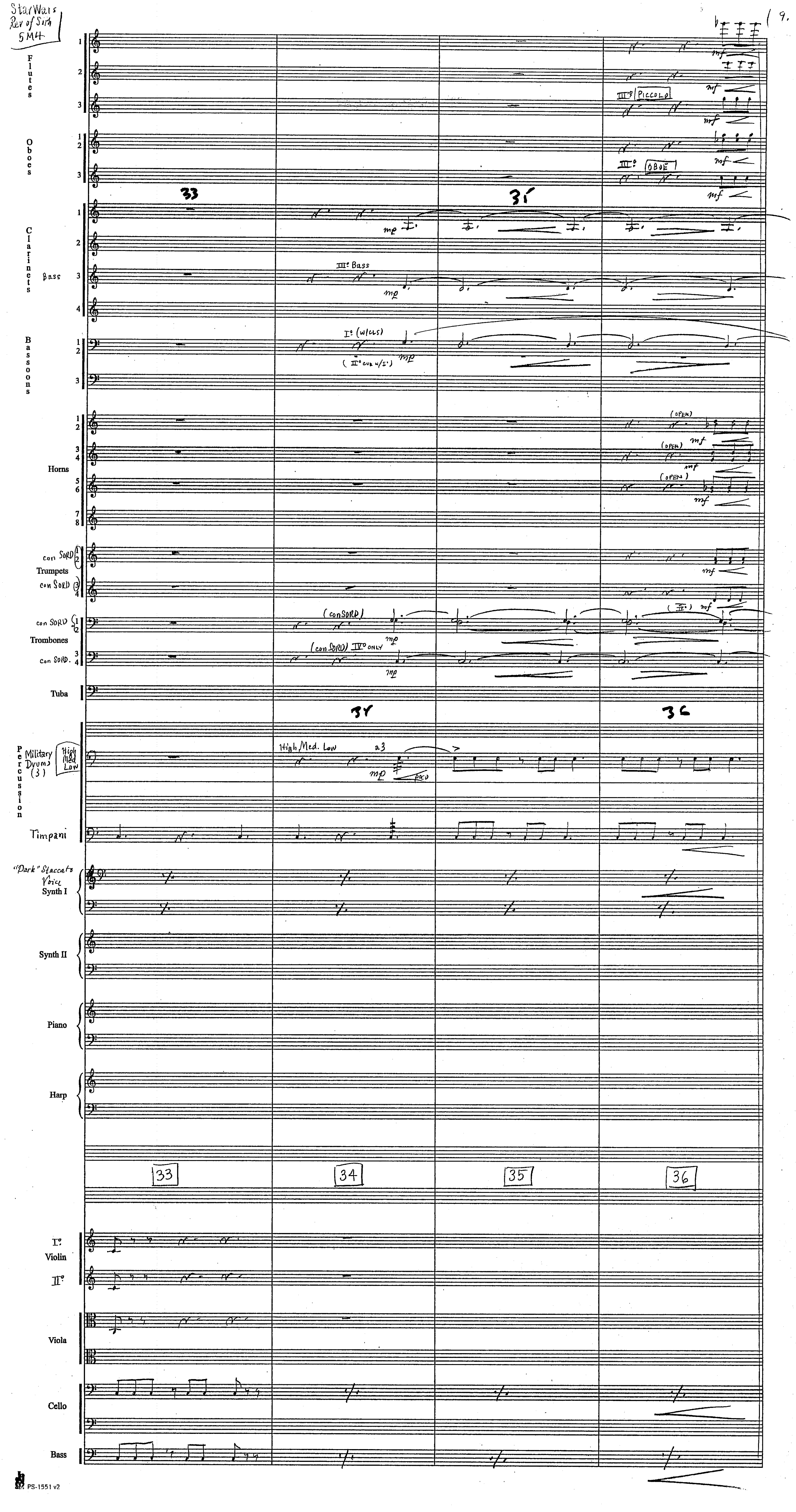
Star Wars Rev of Sith 5M4
19.
Flutes
III° PICCOLO
Oboes
III° OBOE
Clarinets
Bass
III° Bass
Bassoons
I° (w/CLS)
(II° cue w/I°)
Horns
(OPEN)
con SORD
Trumpets
con SORD
(con SORD)
con SORD
Trombones
con SORD.
(con SORD) IV° ONLY
Tuba
Percussion
Military Drums (3)
High Med Low
High/Med. Low
a3
poco
Timpani
"Dark" Staccato Voice
Synth I
Synth II
Piano
Harp
33
34
35
36
I°
Violin
II°
Viola
Cello
Bass

Starwars Rev of Sith
5M4

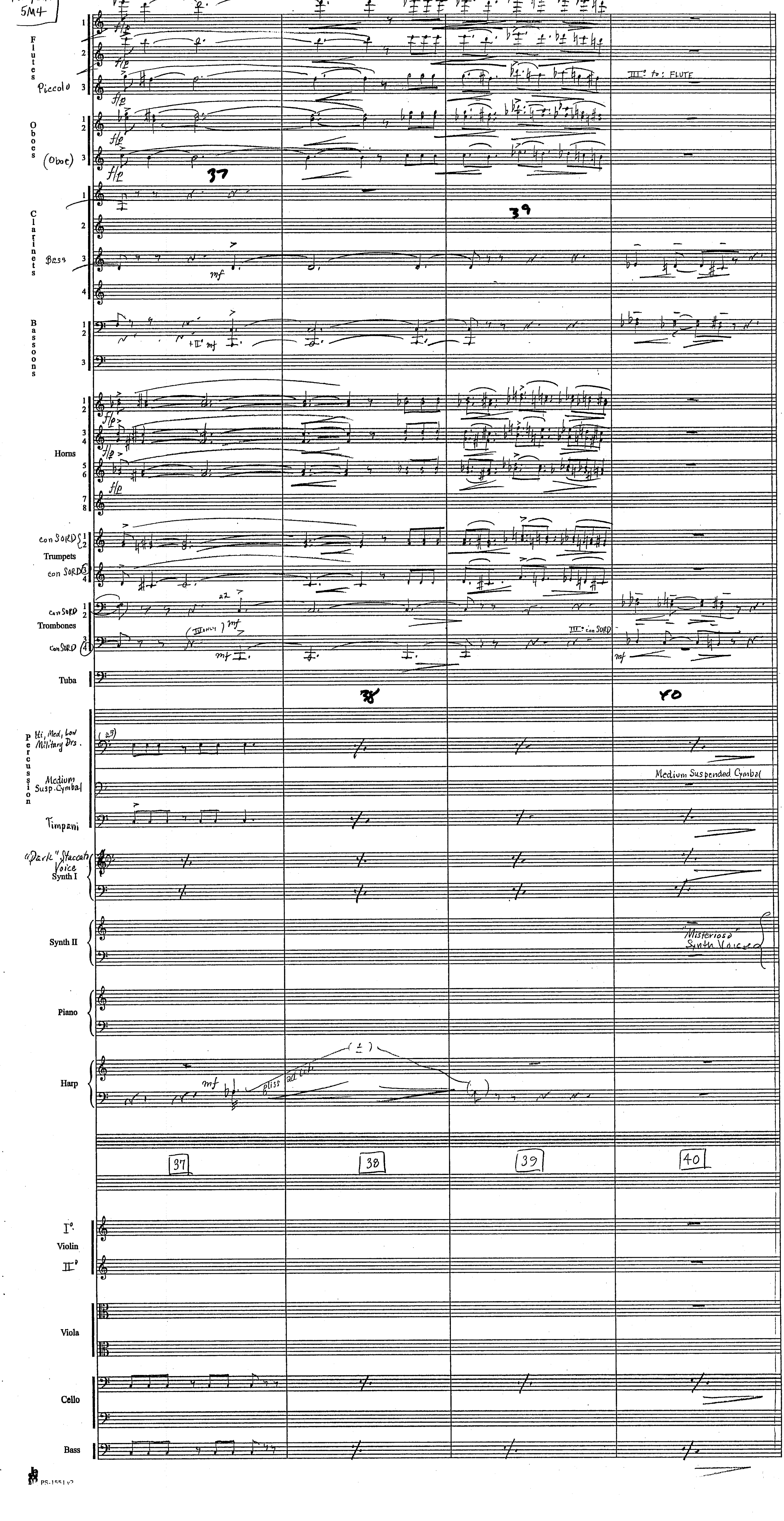

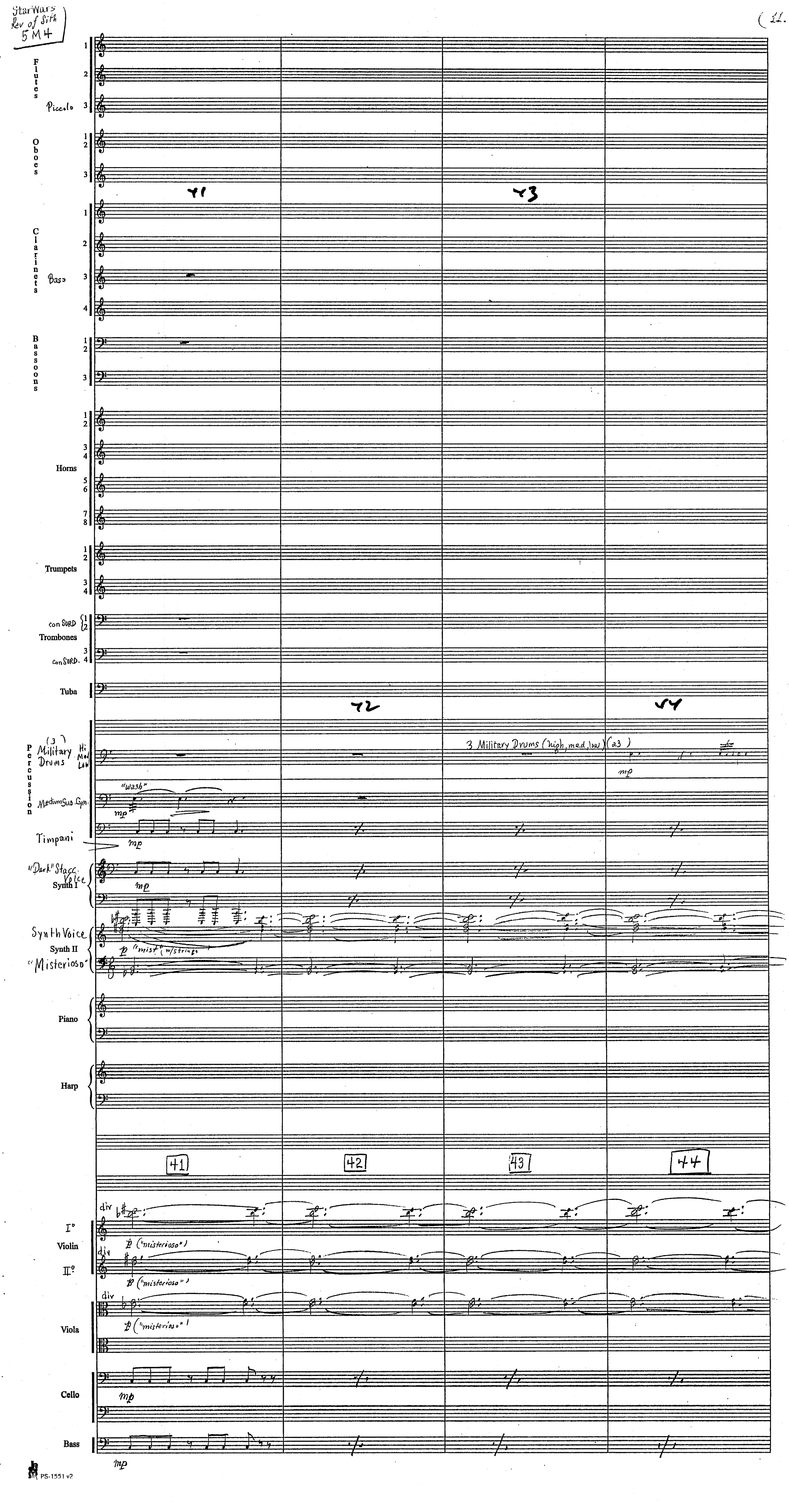

Star Wars Rev of Sith 5M4
(11.
Flutes
Piccolo
Oboes
Clarinets
Bass
Bassoons
Horns
Trumpets
con SORD
Trombones
con SORD.
Tuba
Percussion
(3) Military Drums
Hi Med Low
Medium Sus. Cym.
"wash"
3 Military Drums (high, med, low) (a3)
Timpani
"Dark" Stacc. Voice
Synth I
Synth Voice
Synth II
"Misterioso"
"mist" (w/strings)
Piano
Harp
41
42
43
44
I°
Violin
II°
div
("misterioso")
Viola
Cello
Bass
PS-1551 v2

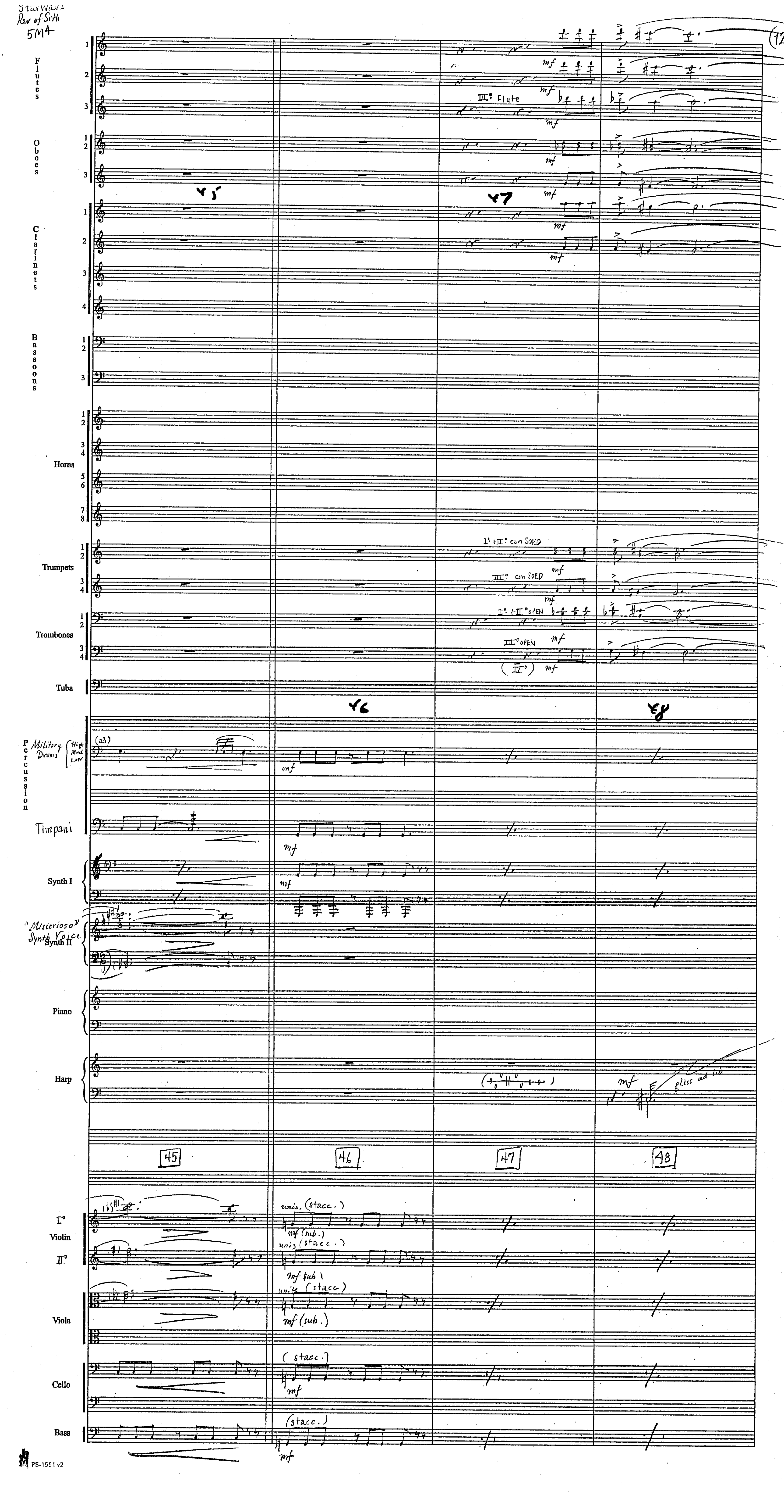

Star Wars
Rev of Sith
5M4
12
Flutes
Oboes
Clarinets
Bassoons
Horns
Trumpets
Trombones
Tuba
Percussion
Military Drums
High
Med
Low
Timpani
Synth I
"Misterioso" Synth Voice
Synth II
Piano
Harp
Violin
Viola
Cello
Bass
III: Flute
I + II con SORD
III con SORD
I + II OPEN
III OPEN
(IV)
mf
(a3)
unis. (stacc.)
mf (sub.)
(stacc.)
gliss ad lib
45
46
47
48
PS-1551 v2

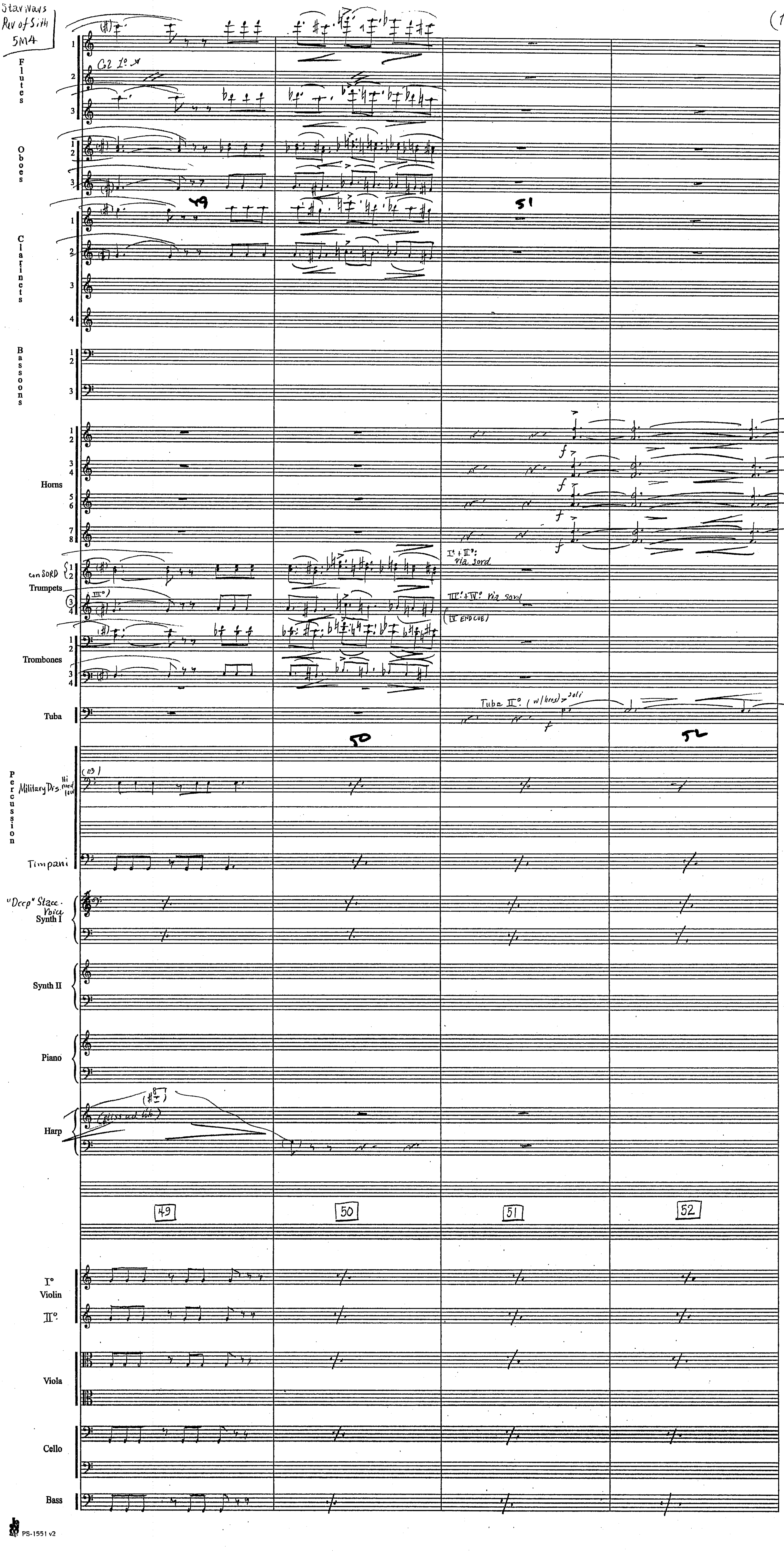
Flutes
Oboes
Clarinets
Bassoons
Horns
con SORD
Trumpets
I°+II°: via sord
III°+IV°: via sord
Trombones
Tuba
Tuba II° (w/ bress) soli
Percussion
Military Drs
Timpani
"Deep" Stacc. Voice
Synth I
Synth II
Piano
Harp
49
50
51
52
I°
Violin
II°
Viola
Cello
Bass

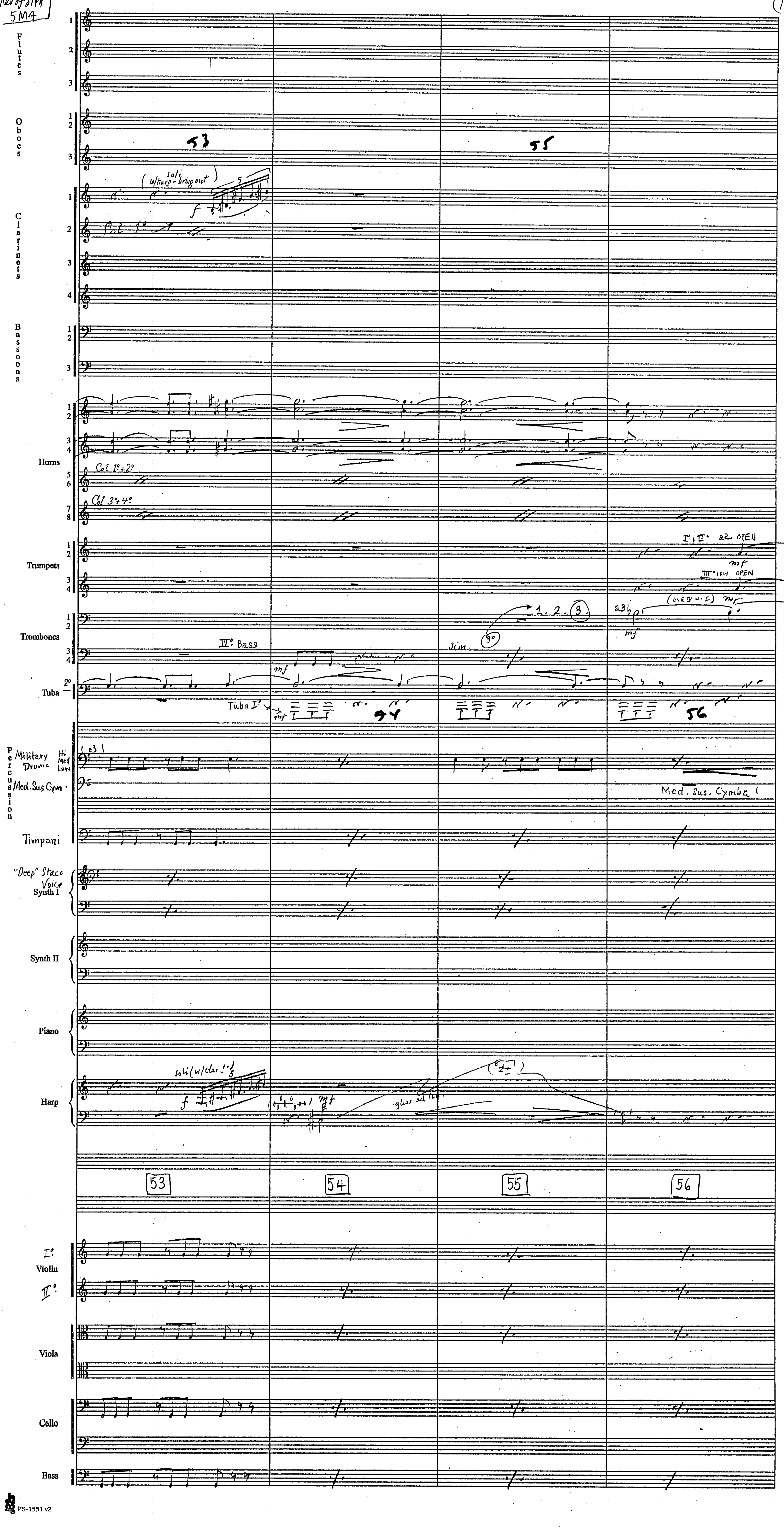
Flutes
Oboes
Clarinets
Bassoons
Horns
Trumpets
Trombones
Tuba
Percussion
Military Drums
Hi Med Low
Med. Sus Cym
Timpani
"Deep" Stacc Voice
Synth I
Synth II
Piano
Harp
Violin
Viola
Cello
Bass
soli (w/harp - bring out)
Col 1°
Col 1° + 2°
Col 3° + 4°
I° + II° a2 OPEN
III° + IV OPEN
IV° Bass
sim.
1. 2. 3.
a3
Tuba I°
Med. Sus. Cymbal
soli (w/clar 1°)
gliss ad lib
53
54
55
56

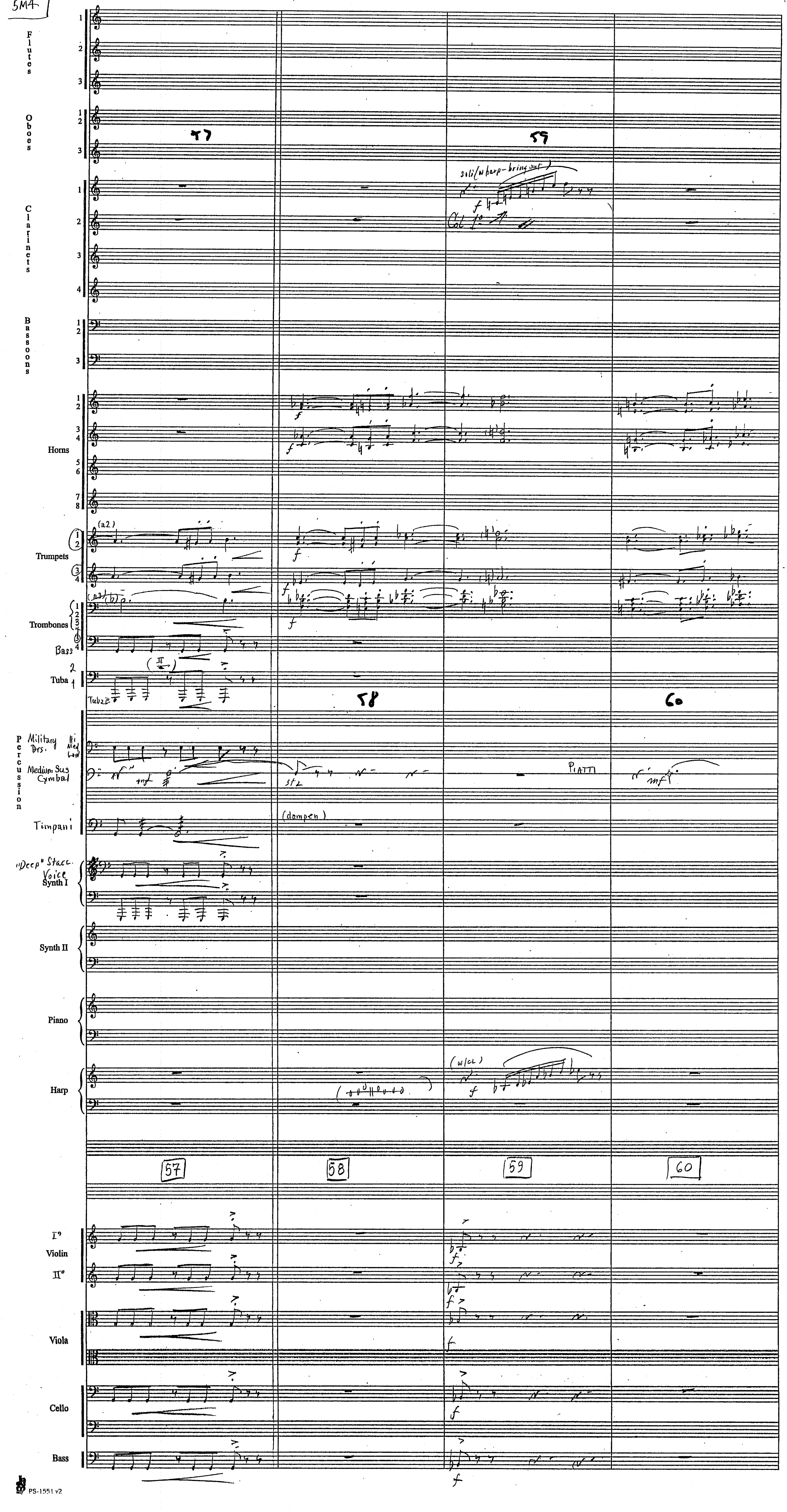
Flutes
Oboes
Clarinets
Bassoons
Horns
Trumpets
Trombones
Bass
Tuba
Tuba 2
Percussion
Military Drs.
Hi Med Low
Medium Sus Cymbal
Timpani
"Deep" Stacc. Voice
Synth I
Synth II
Piano
Harp
Violin
Viola
Cello
Bass
57
58
59
60
soli (w harp - bring out)
Col 1°
(a2)
(dampen)
Piatti
(w/cl)
f
mf
57
58
59
60

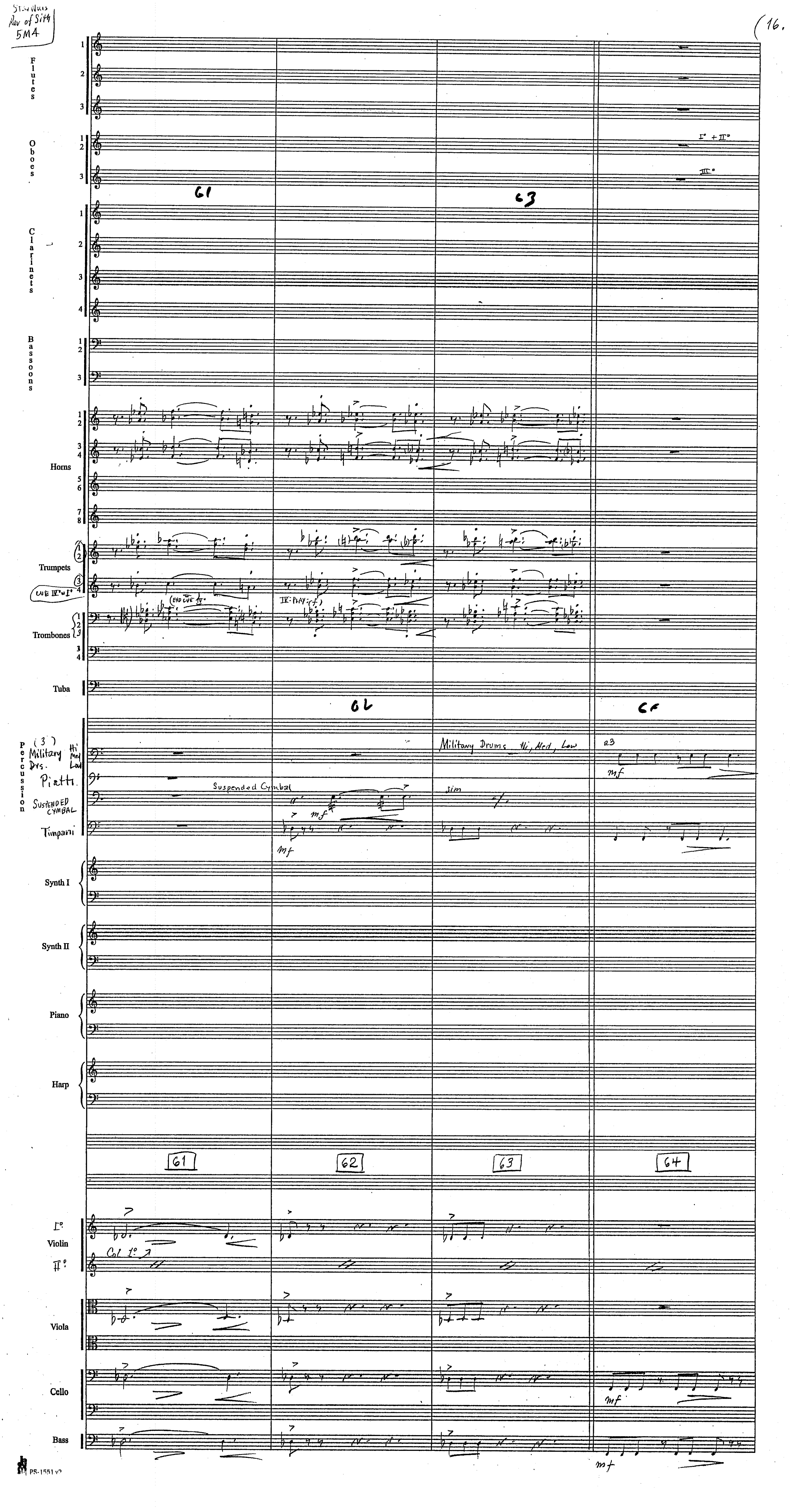
Star Wars
Rev of Sith
5M4
16.
Flutes
Oboes
I° + II°
III°
Clarinets
Bassoons
Horns
Trumpets
Trombones
Tuba
Military Drums Hi, Med, Low
Suspended Cymbal
Percussion
Piatti
Timpani
Synth I
Synth II
Piano
Harp
61
62
63
64
Violin
Col 1°
Viola
Cello
Bass
mf
PS-1551

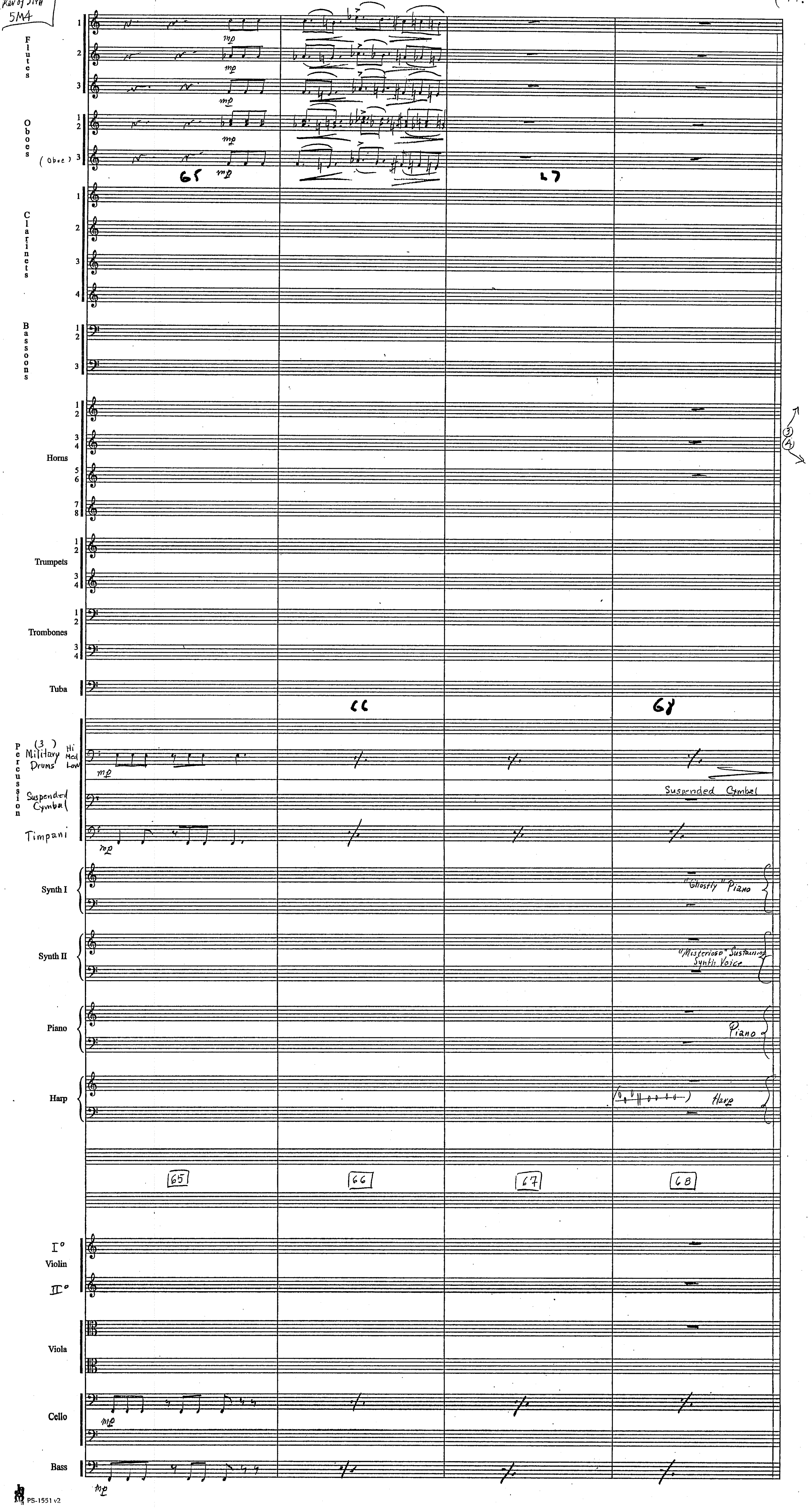
Flutes
Oboes
(Oboe)
Clarinets
Bassoons
Horns
Trumpets
Trombones
Tuba
Percussion
(3) Military Drums
Hi
Med
Low
Suspended Cymbal
Timpani
Synth I
Synth II
Piano
Harp
Violin
Viola
Cello
Bass
mp
65
66
67
68
Suspended Cymbal
"Ghostly" Piano
"Misterioso" Sustaining Synth Voice
Piano
Harp

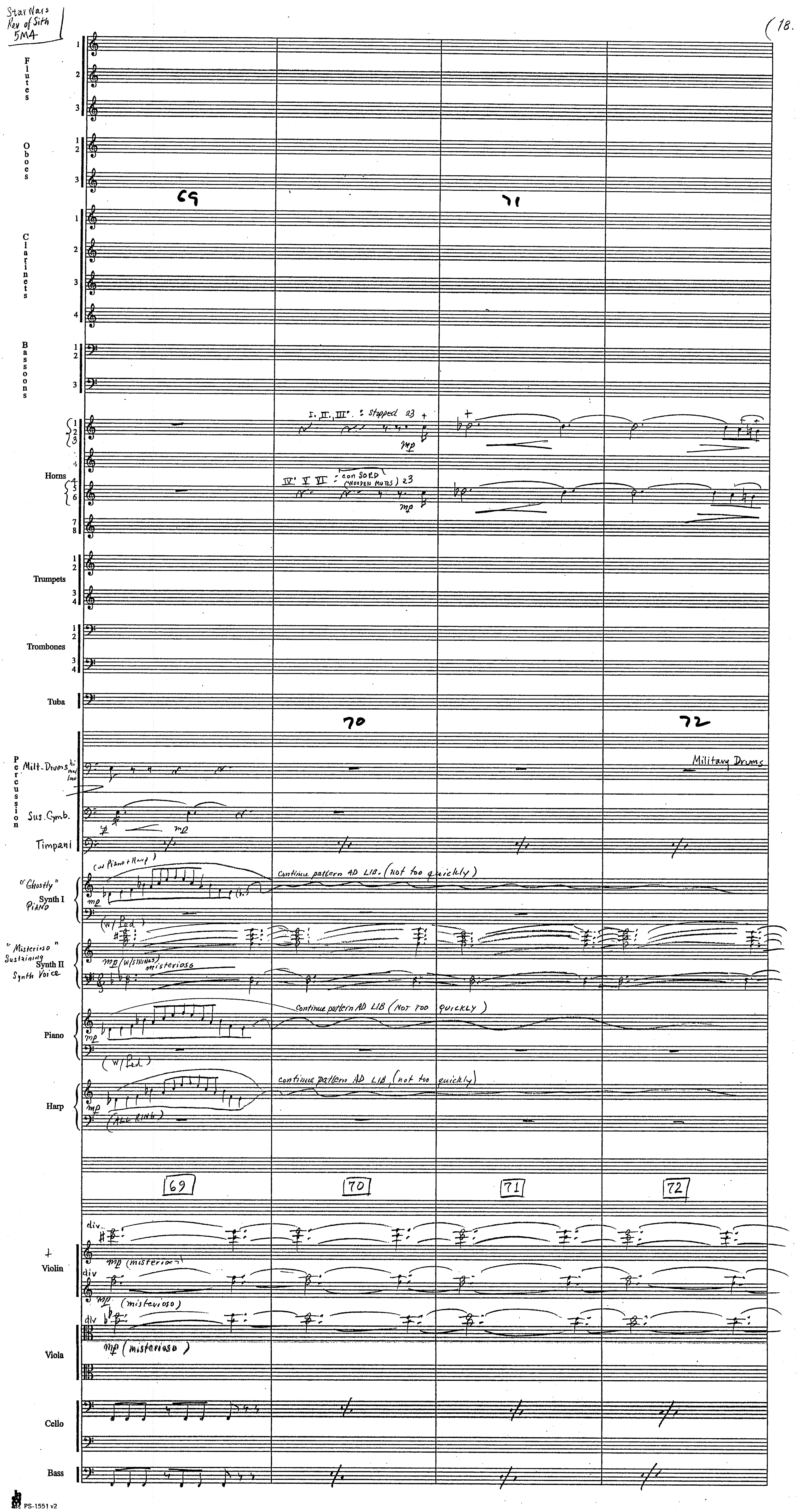
Star Wars
Rev of Sith
5MA
18.
Flutes
Oboes
Clarinets
Bassoons
I. II. III. : Stopped
IV. V. VI. : con SORD (WOODEN MUTES)
Horns
Trumpets
Trombones
Tuba
Percussion
Milt. Drums
Sus. Cymb.
Timpani
Military Drums
(w/ Piano + Harp)
Continue pattern AD LIB. (not too quickly)
"Ghostly" Synth I Piano
(w/ Ped)
"Misterioso" Sustaining Synth II Synth Voice
mp (w/ strings) misterioso
Piano
Harp
(ALL RING)
69
70
71
72
div
mp (misterioso)
Violin
Viola
Cello
Bass

PS-1551 v2

Star Wars
Rev of Sith
5MH

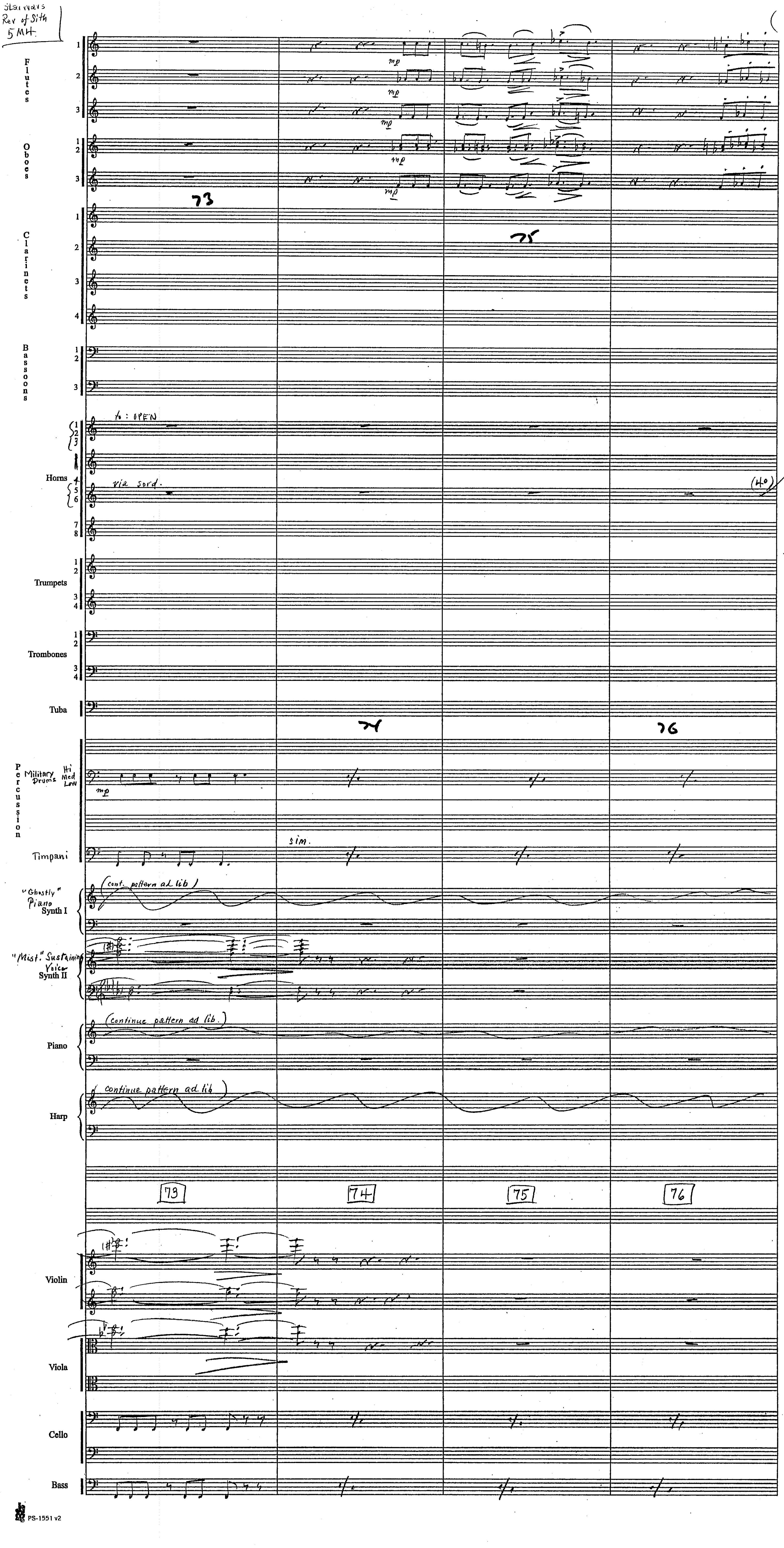

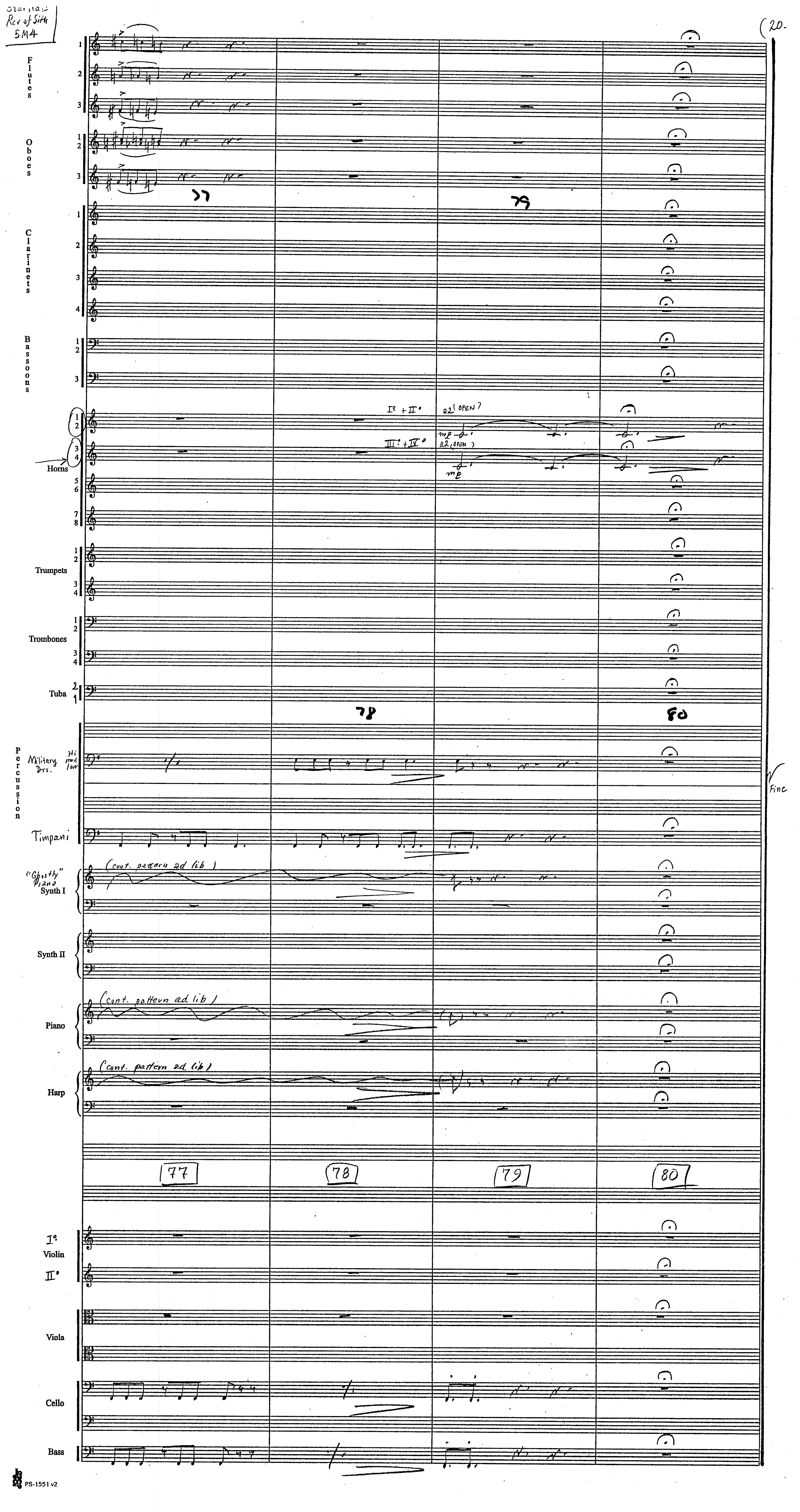
Star Wars
Rev of Sith
5M4
(20-
Flutes
Oboes
Clarinets
Bassoons
Horns
I° + II°
III° + IV°
a2 (OPEN)
mp
Trumpets
Trombones
Tuba
Percussion
Military Drs.
Hi mid low
Timpani
"Ghostly" piano
Synth I
(cont. pattern ad lib)
Synth II
Piano
(cont. pattern ad lib)
Harp
(cont. pattern ad lib)
77
78
79
80
Fine
I°
Violin
II°
Viola
Cello
Bass

StarWars
Revenge of the Sith

5M5 "News of the Attack"

John Williams (B.M.I.)
orch. C. Pope

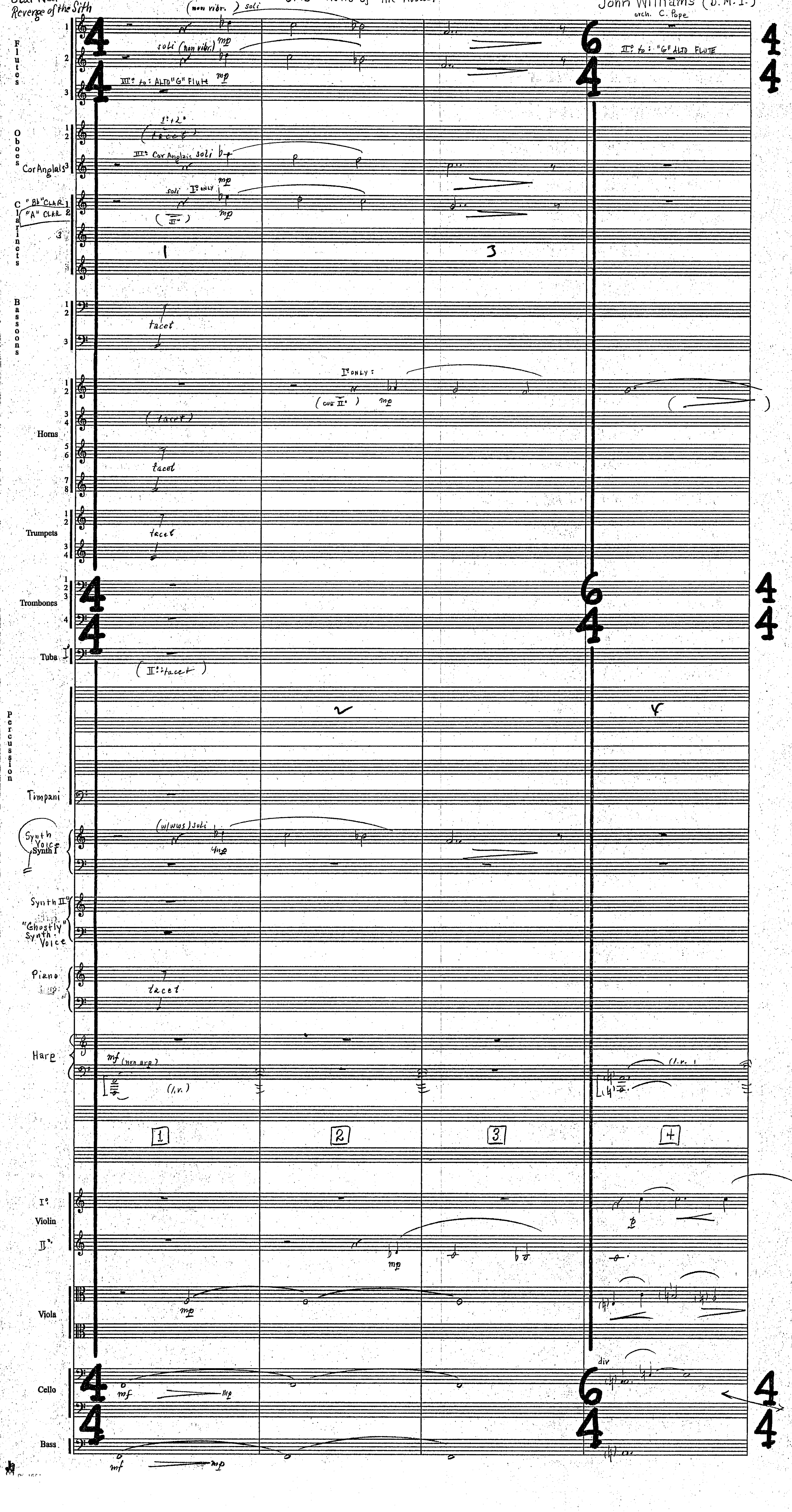

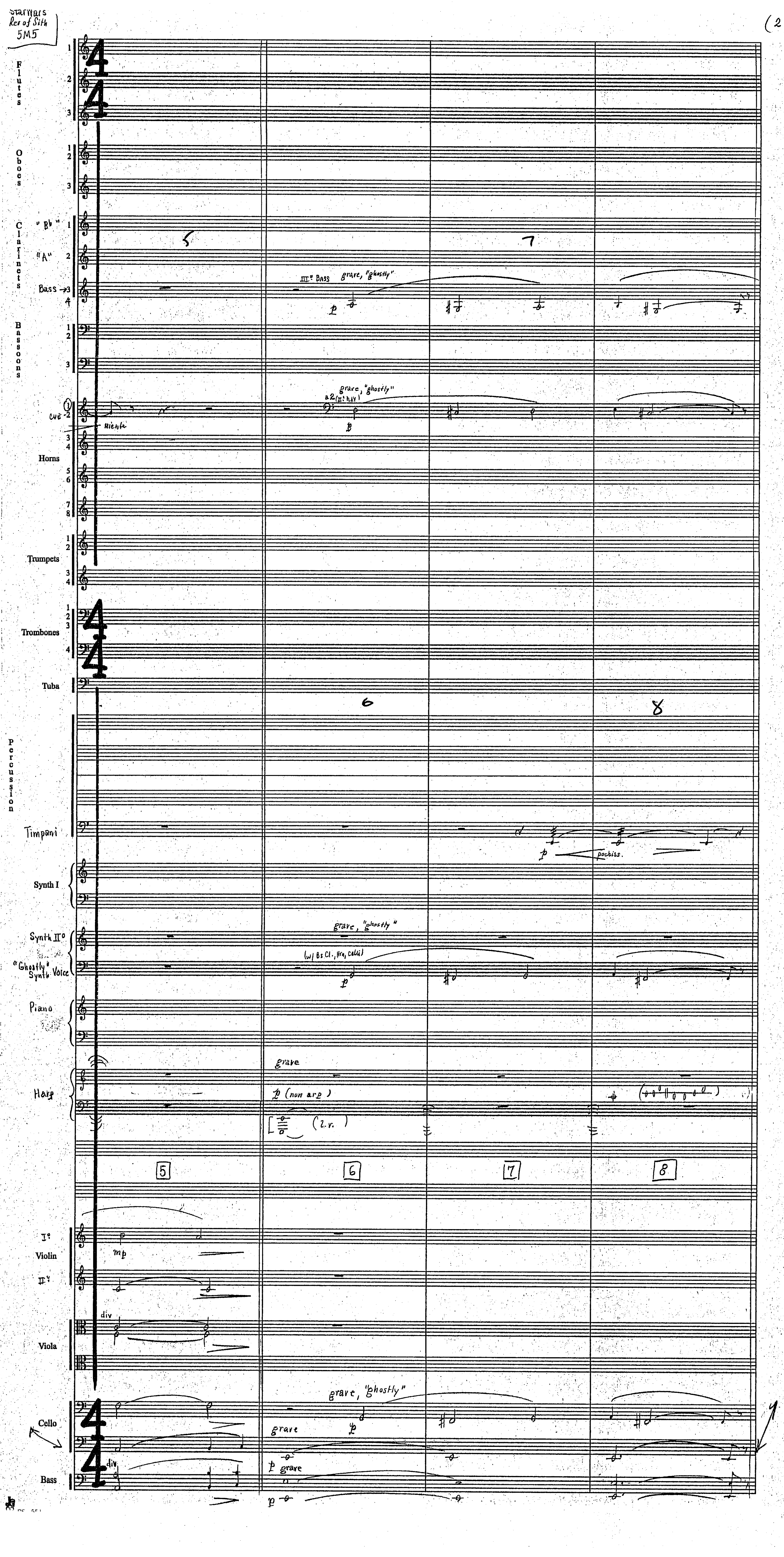
Star Wars
Rev of Sith
5M5
(2.
Flutes
Oboes
"B♭"
"A"
Clarinets
Bass
Bassoons
Horns
niente
III° Bass grave, "ghostly"
grave, "ghostly"
a 2 (II° HAV)
Trumpets
Trombones
Tuba
Percussion
Timpani
pochiss.
Synth I
Synth II°
"Ghostly" Synth Voice
grave, "ghostly"
(w/ Bs Cl., Hns, celli)
Piano
Harp
grave
(non arp)
(l.v.)
5
6
7
8
I°
Violin
II°
div
Viola
grave, "ghostly"
Cello
grave
Bass
div
grave

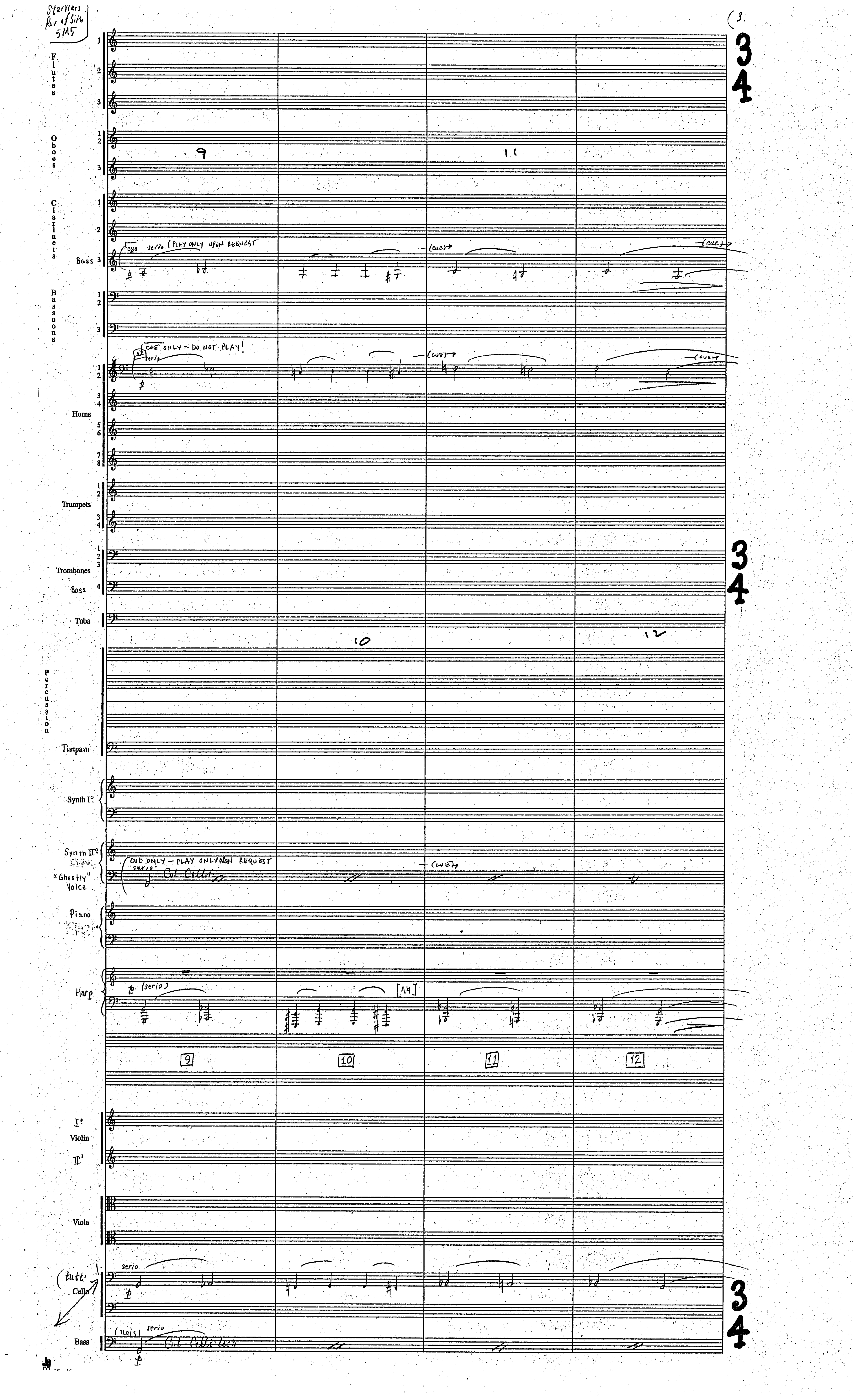

Star Wars Rev of Sith 5M5
(3.
Flutes
Oboes
Clarinets
Bass
cue serio (PLAY ONLY UPON REQUEST
(cue)
Bassoons
CUE ONLY – DO NOT PLAY!
serio
Horns
Trumpets
Trombones
Bass
Tuba
Percussion
Timpani
Synth I°
Synth II° "Ghostly" Voice
CUE ONLY – PLAY ONLY UPON REQUEST
serio
Col Celli
Piano
Harp
p (serio)
9
10
11
12
Violin I II
Viola
(tutti)
Cello
serio
(unis)
Bass
Col Celli loco

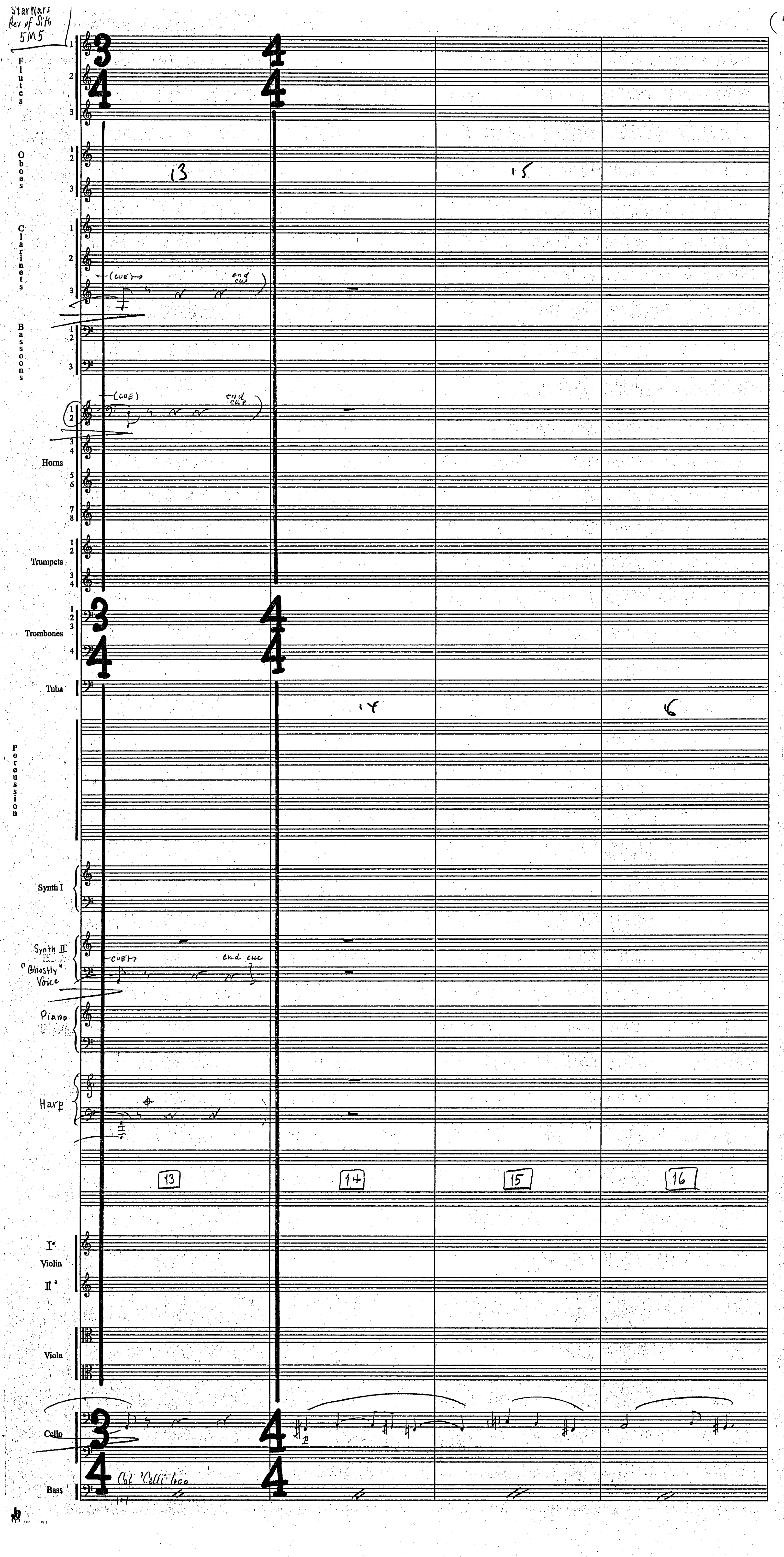

Star Wars
Rev of Sith
5M5
(4
Flutes
Oboes
Clarinets
(cue)
end cue
Bassoons
Horns
Trumpets
Trombones
Tuba
Percussion
Synth I
Synth II
"Ghostly" Voice
end cue
Piano
Harp
13
14
15
16
Violin
Viola
Cello
Col 'Celli loco
Bass

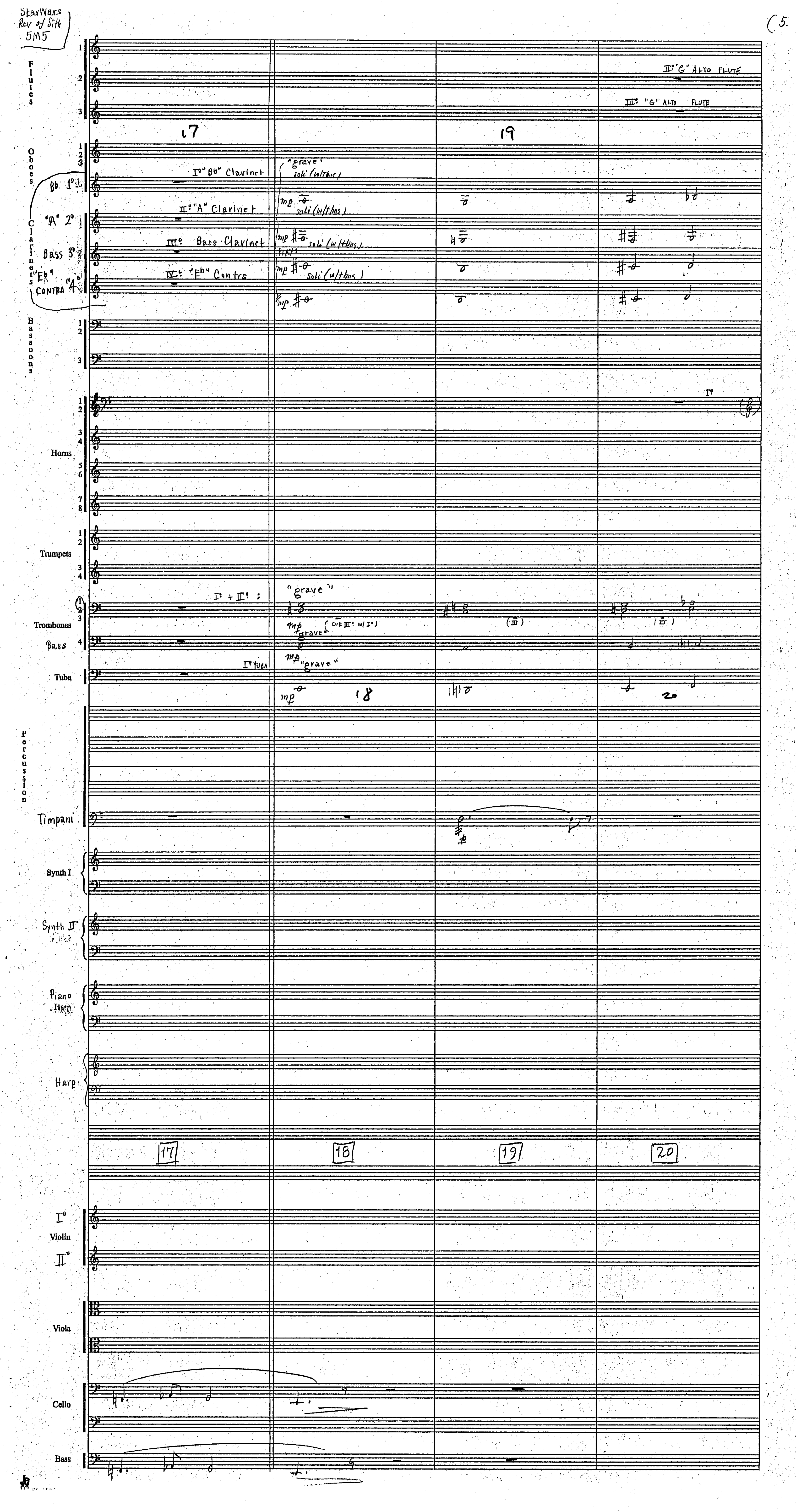
StarWars Rev of Sith 5M5
(5.
Flutes
II: "G" ALTO FLUTE
III: "G" ALTO FLUTE
Oboes
Clarinets
Bb 1°
"A" 2°
Bass 3°
"Eb" CONTRA "4"
I° "Bb" Clarinet
II: "A" Clarinet
III° Bass Clarinet
IV: "Eb" Contra
"grave"
soli (w/thns)
mp
Bassoons
Horns
Trumpets
Trombones
Bass
Tuba
I° + II° :
"grave"
I° tuba
Percussion
Timpani
Synth I
Synth II
Piano Harp
Harp
17
18
19
20
I° Violin II°
Viola
Cello
Bass

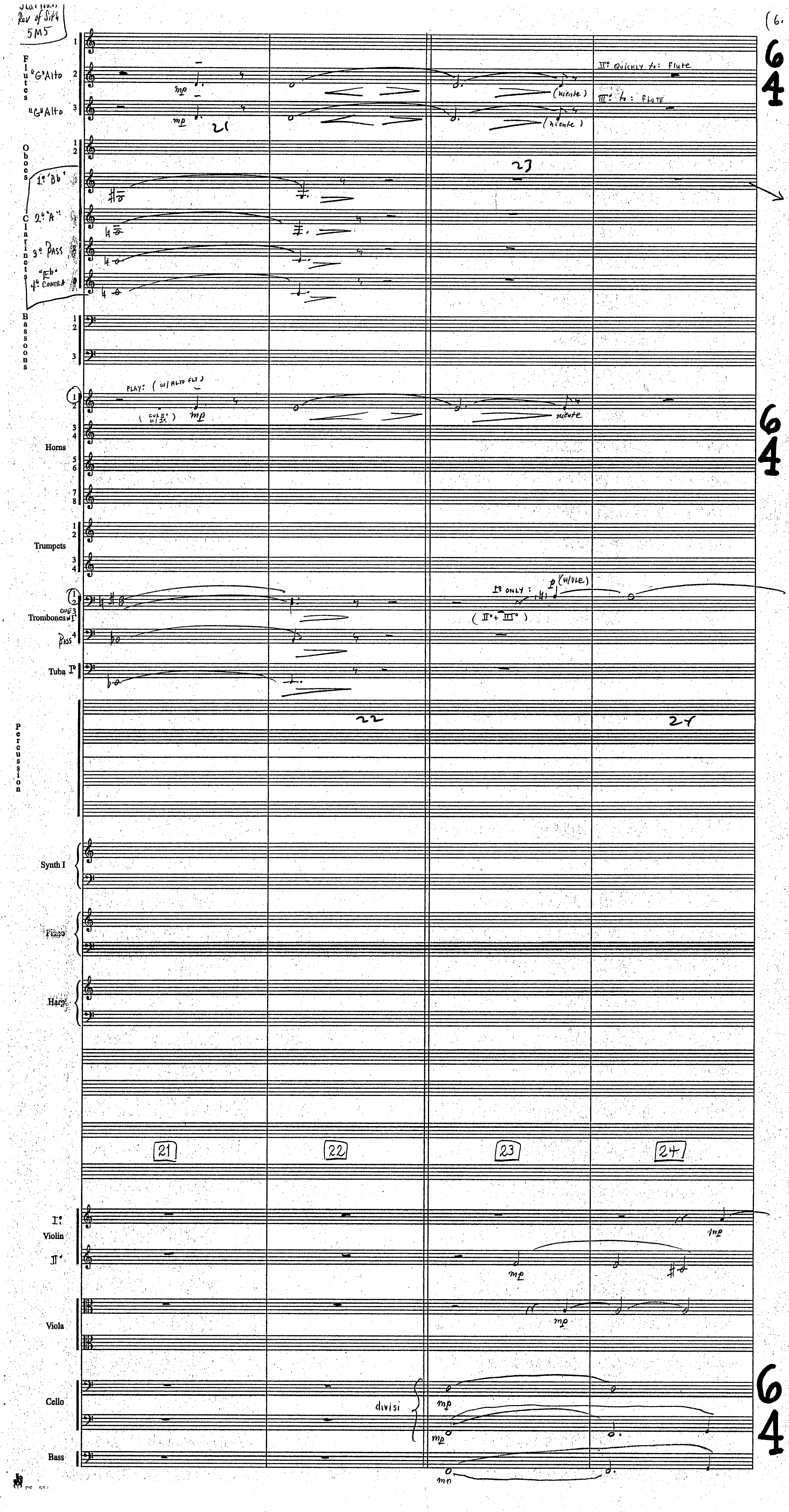
Flutes
"G" Alto
"G" Alto
mp
II° QUICKLY to: Flute
III°: to: FLUTE
(niente)
Oboes
Clarinets
1° "Bb"
2° "A"
3° BASS
4° "Eb" CONTRA
Bassoons
PLAY: (w/ ALTO FLT)
mp
niente
Horns
Trumpets
I° ONLY:
(w/ VLE.)
(II° + III°)
Trombones
Bass
Tuba I°
Percussion
Synth I
Piano
Harp
21
22
23
24
Violin
I°
II°
Viola
Cello
divisi
Bass
mp
6
4

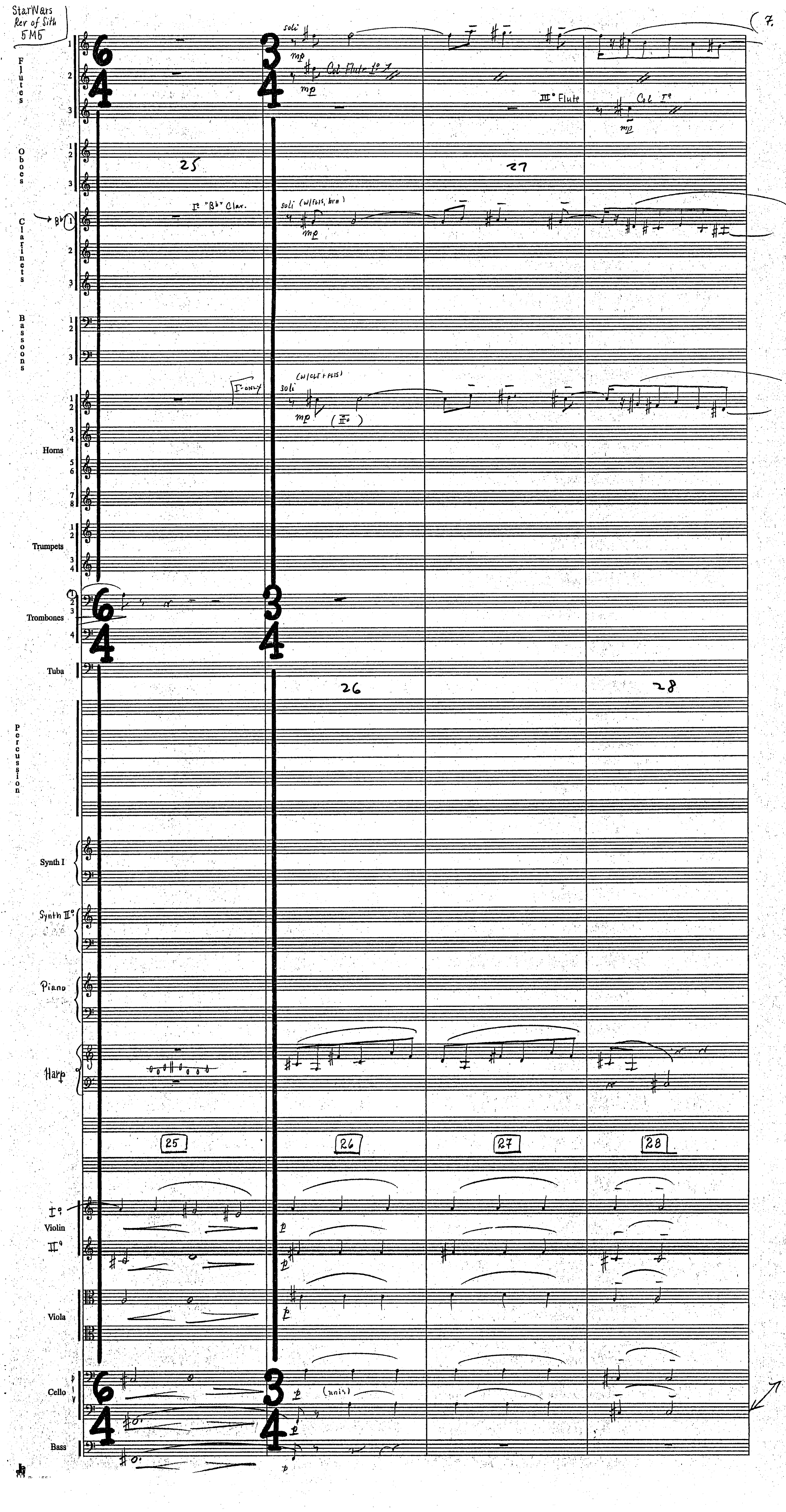

Star Wars
Rev of Sith
5M5
7.
Flutes
soli
mp
Col Flute I°
III° Flute
Col I°
Oboes
Clarinets
I° "Bb" Clar.
soli (w/ flts, hrn)
Bassoons
I-only
soli (w/ clt + flts)
Horns
Trumpets
Trombones
Tuba
Percussion
Synth I
Synth II°
Piano
Harp
25
26
27
28
I° Violin II°
p
Viola
Cello
(unis)
Bass

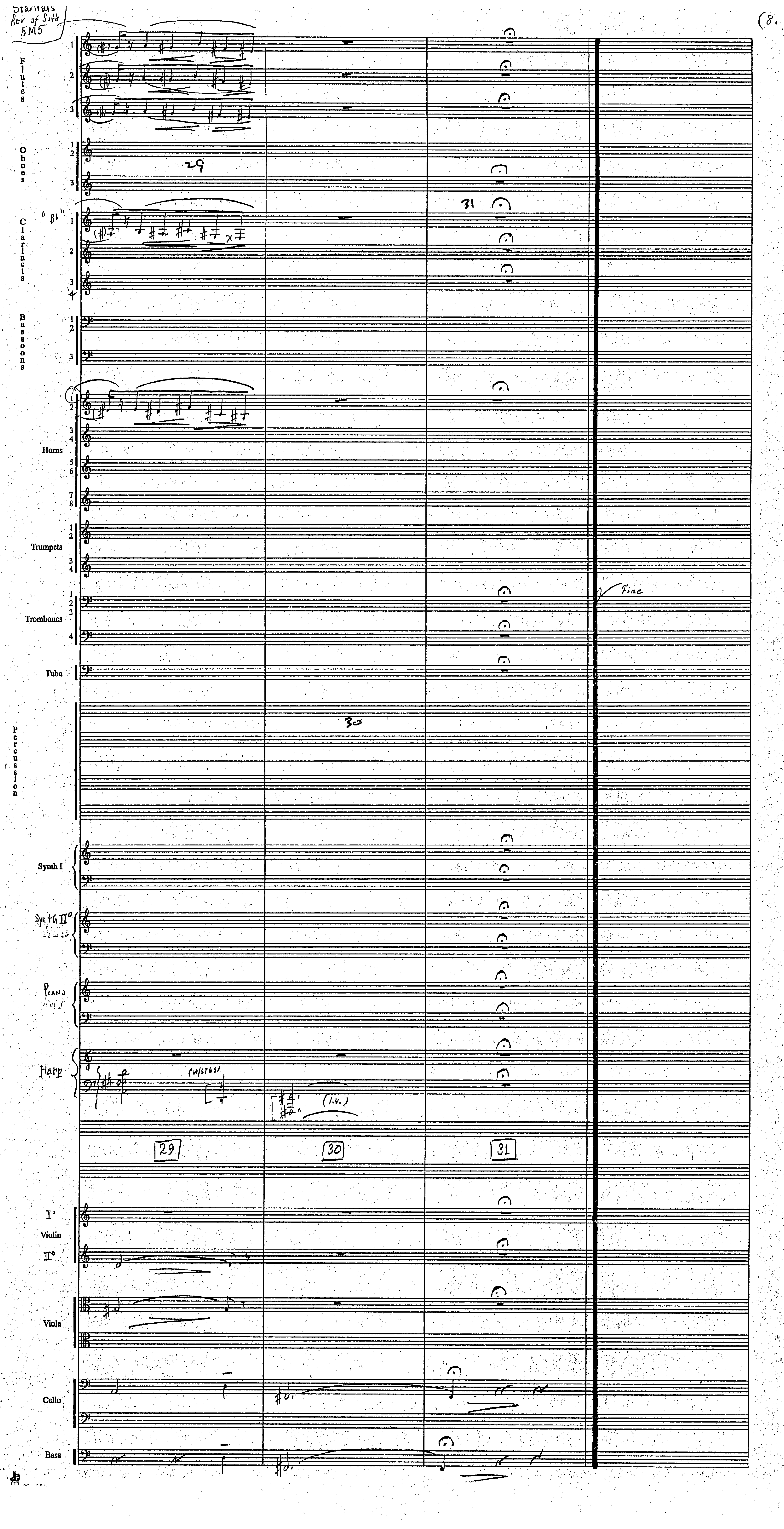

Star Wars
Rev of Sith
5M5
(8
Flutes
Oboes
Clarinets
Bassoons
Horns
Trumpets
Trombones
Tuba
Percussion
Synth I
Synth II
Piano
Harp
Fine
(l.v.)
29
30
31
Violin
Viola
Cello
Bass

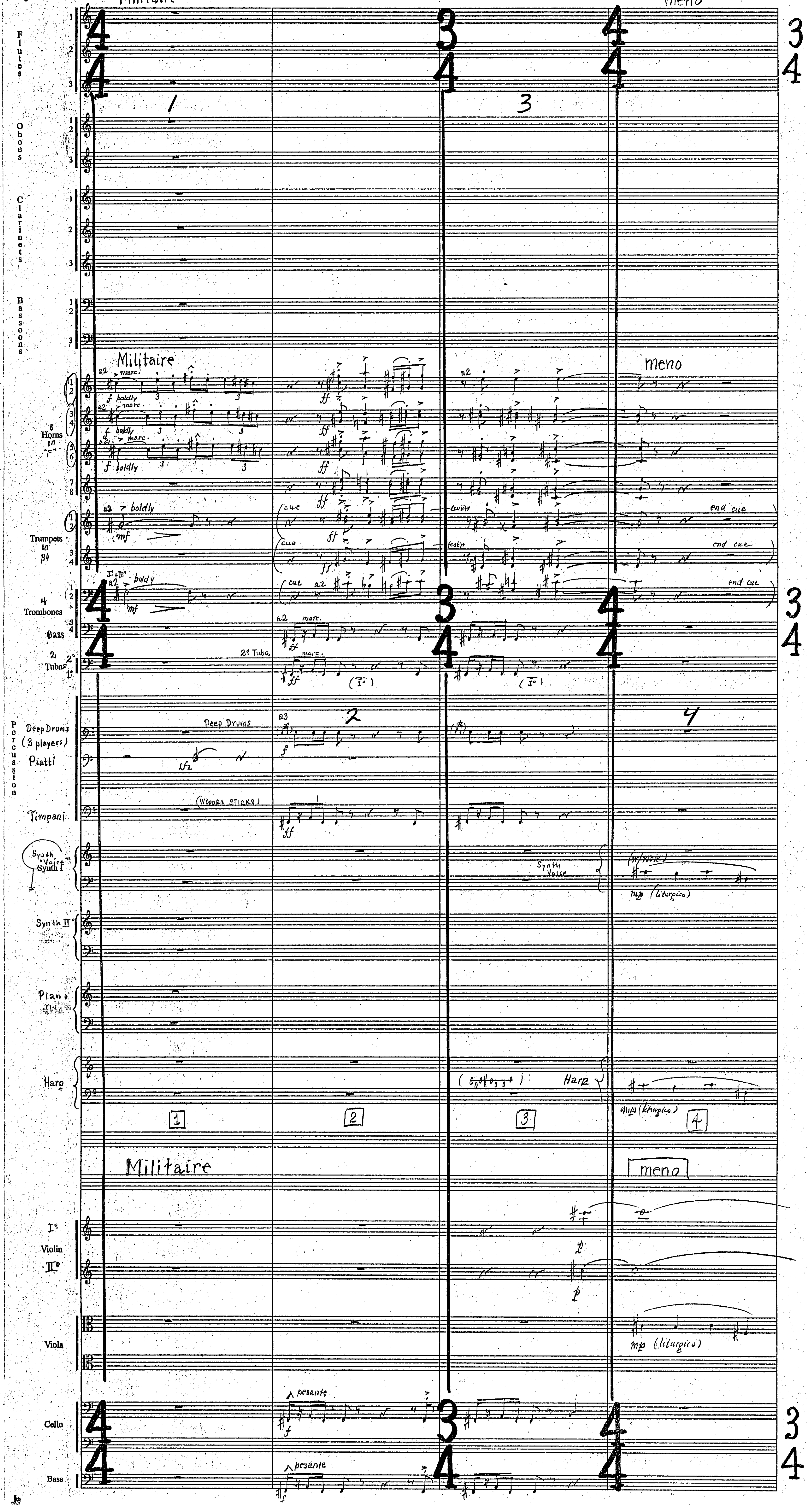
Militaire
meno
Flutes
Oboes
Clarinets
Bassoons
8 Horns in "F"
marc.
boldly
Trumpets in B♭
cue
end cue
4 Trombones
Bass
2 Tubas
2º Tuba
Percussion
Deep Drums (3 players)
Piatti
sfz
(WOODEN STICKS)
Timpani
Synth "Voice" Synth I
Synth Voice
mp (liturgico)
Synth II
Piano
Harp
1
2
3
4
Violin I°
Violin II°
Viola
Cello
pesante
Bass

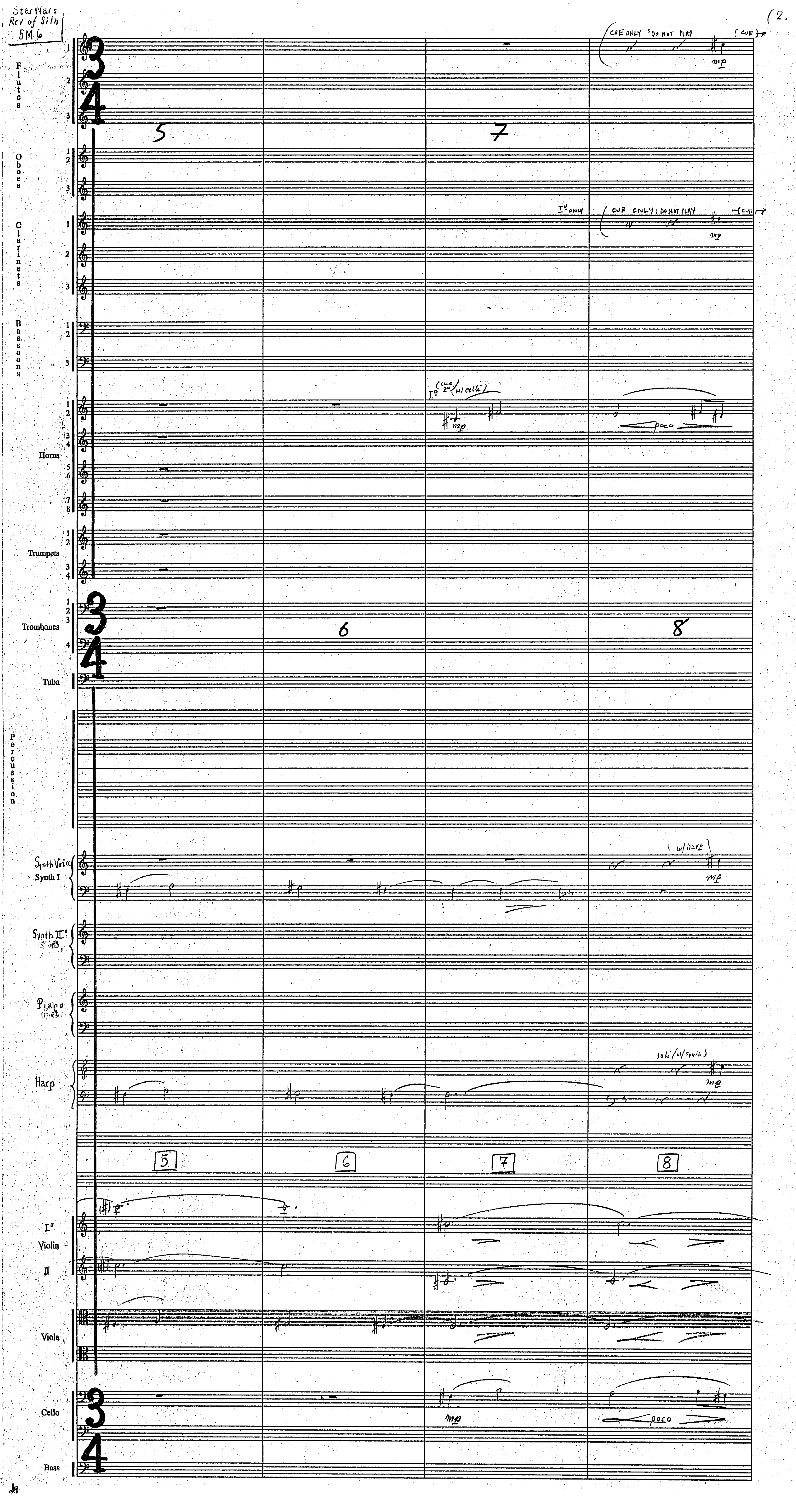
Star Wars
Rev of Sith
5M6
(2.
Flutes
CUE ONLY: DO NOT PLAY
(cue)
Oboes
Clarinets
I° only
CUE ONLY: DO NOT PLAY
Bassoons
Horns
I° (cue 2° (w/celli)
poco
Trumpets
Trombones
Tuba
Percussion
Synth Voice
Synth I
(w/harp)
Synth II
Piano
Harp
soli (w/synth)
5
6
7
8
I° Violin II
Viola
Cello
Bass

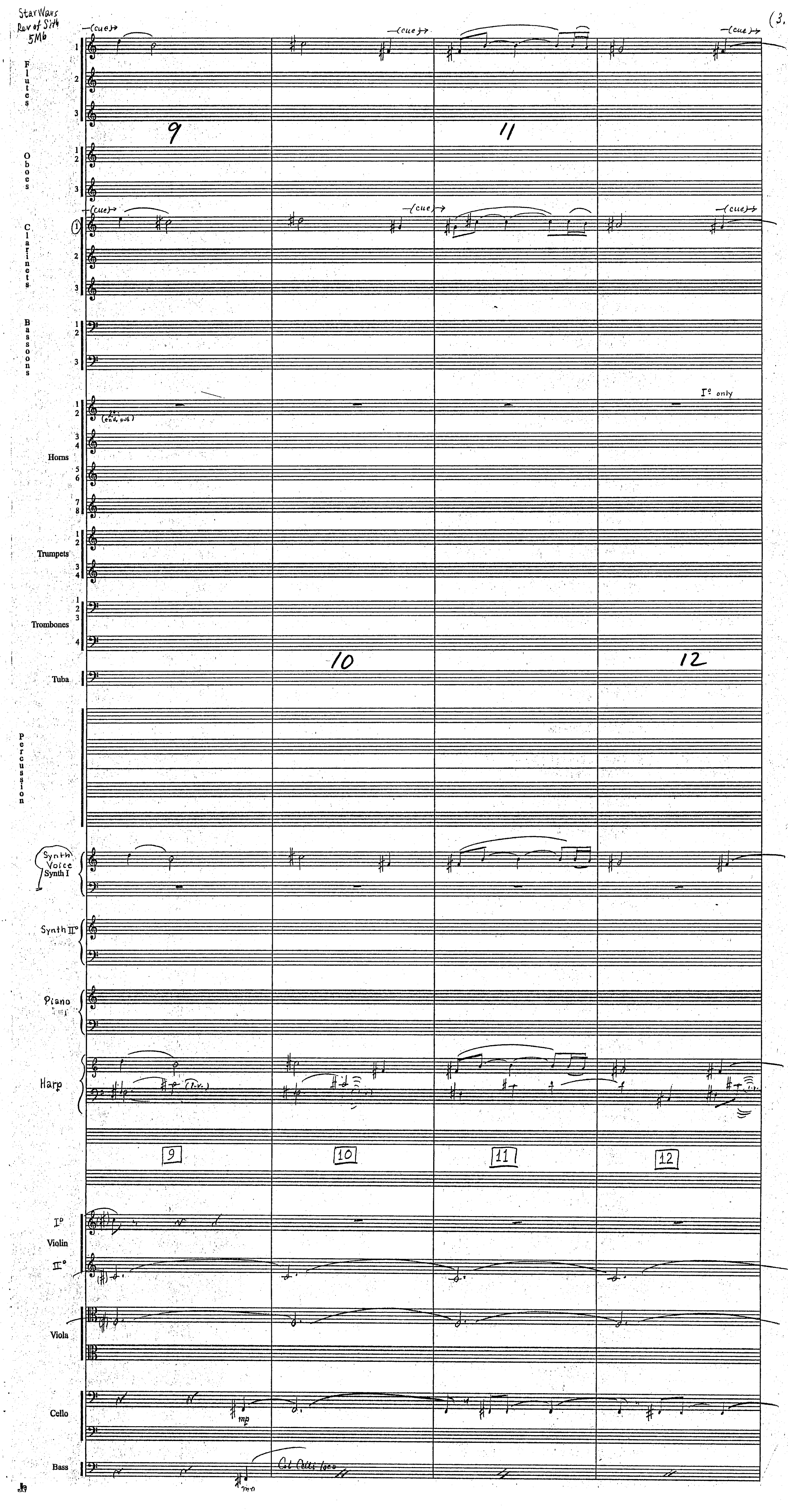
Star Wars
Rev of Sith
5M6
(3.
Flutes
Oboes
Clarinets
Bassoons
Horns
Trumpets
Trombones
Tuba
Percussion
(cue)
9
10
11
12
I° only
Synth Voice Synth I
Synth II°
Piano
Harp
Violin
Viola
Cello
Bass
mp

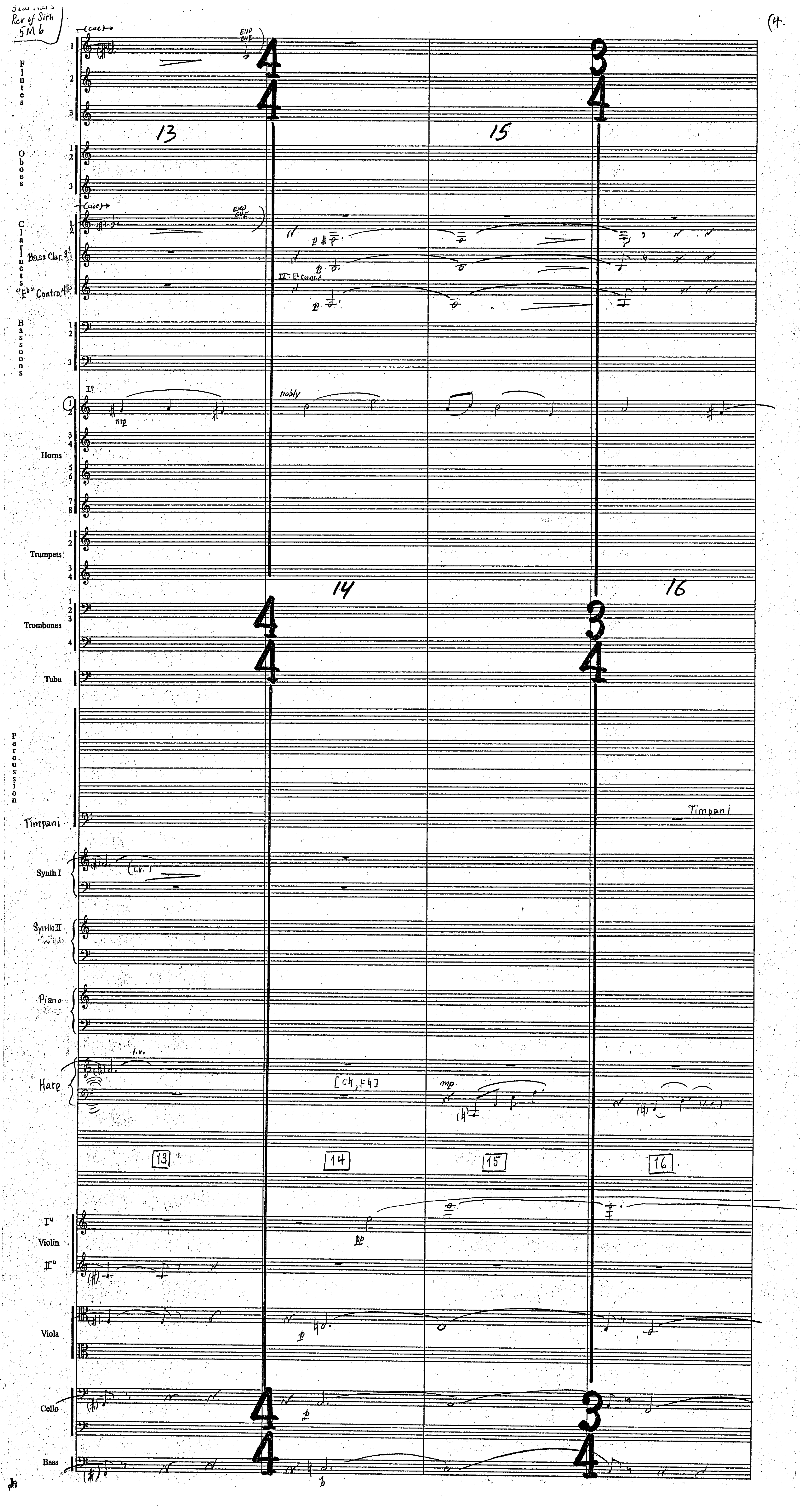
Rev of Sith
5M6
(cue)
END CUE
Flutes
Oboes
Clarinets
Bass Clar.
"E♭" Contra
IV: E♭ Contra
Bassoons
nobly
Horns
Trumpets
Trombones
Tuba
Percussion
Timpani
Synth I
(L.v.)
Synth II
Piano
Harp
l.v.
[C♮, F♮]
13
14
15
16
Violin
Viola
Cello
Bass

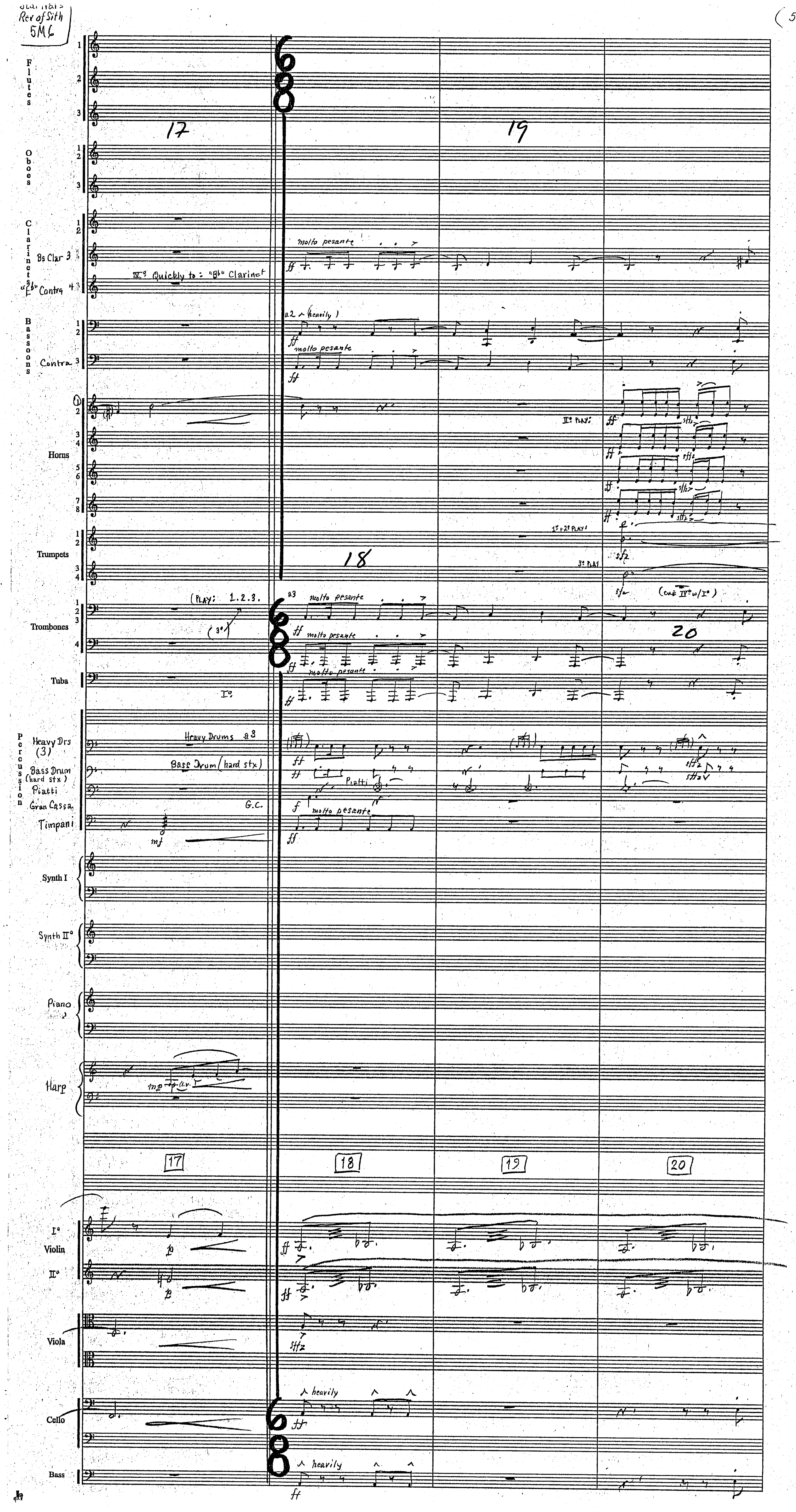
Star Wars
Rev of Sith
5M6
5.
Flutes
Oboes
Clarinets
Bs Clar
"Eb" Contra
IV° Quickly to: "Bb" Clarinet
molto pesante
Bassoons
Contra
a2 (heavily)
Horns
II° PLAY:
Trumpets
1° + 2° PLAY:
3° PLAY
Trombones
(PLAY: 1.2.3.
(cue IV° w/ I°)
Tuba
Percussion
Heavy Drs (3)
Bass Drum (hard stx)
Piatti
Gran Cassa
Timpani
Heavy Drums a3
G.C.
Synth I
Synth II°
Piano
Harp
17
18
19
20
Violin
Viola
Cello
Bass
heavily

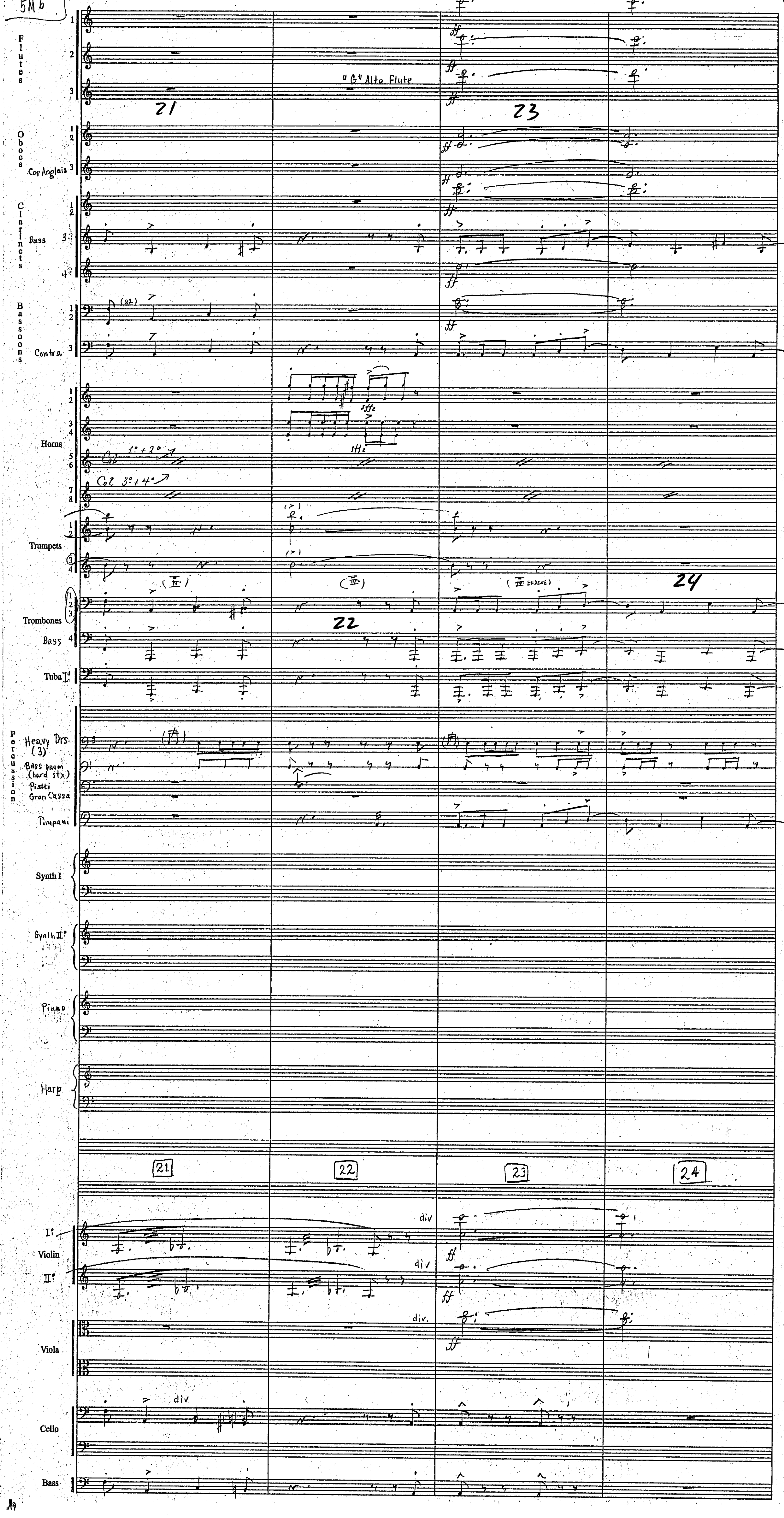
Flutes
"G" Alto Flute
21
23
Oboes
Cor Anglais
Clarinets
Bass
Bassoons
Contra
(a2)
Horns
Col 1° + 2°
Col 3° + 4°
Trumpets
Trombones
Bass
Tuba I°
22
24
Percussion
Heavy Drs. (3)
Bass Drum (hard stx)
Piatti
Gran Cassa
Timpani
Synth I
Synth II°
Piano
Harp
21
22
23
24
Violin
div
Viola
div.
Cello
div
Bass

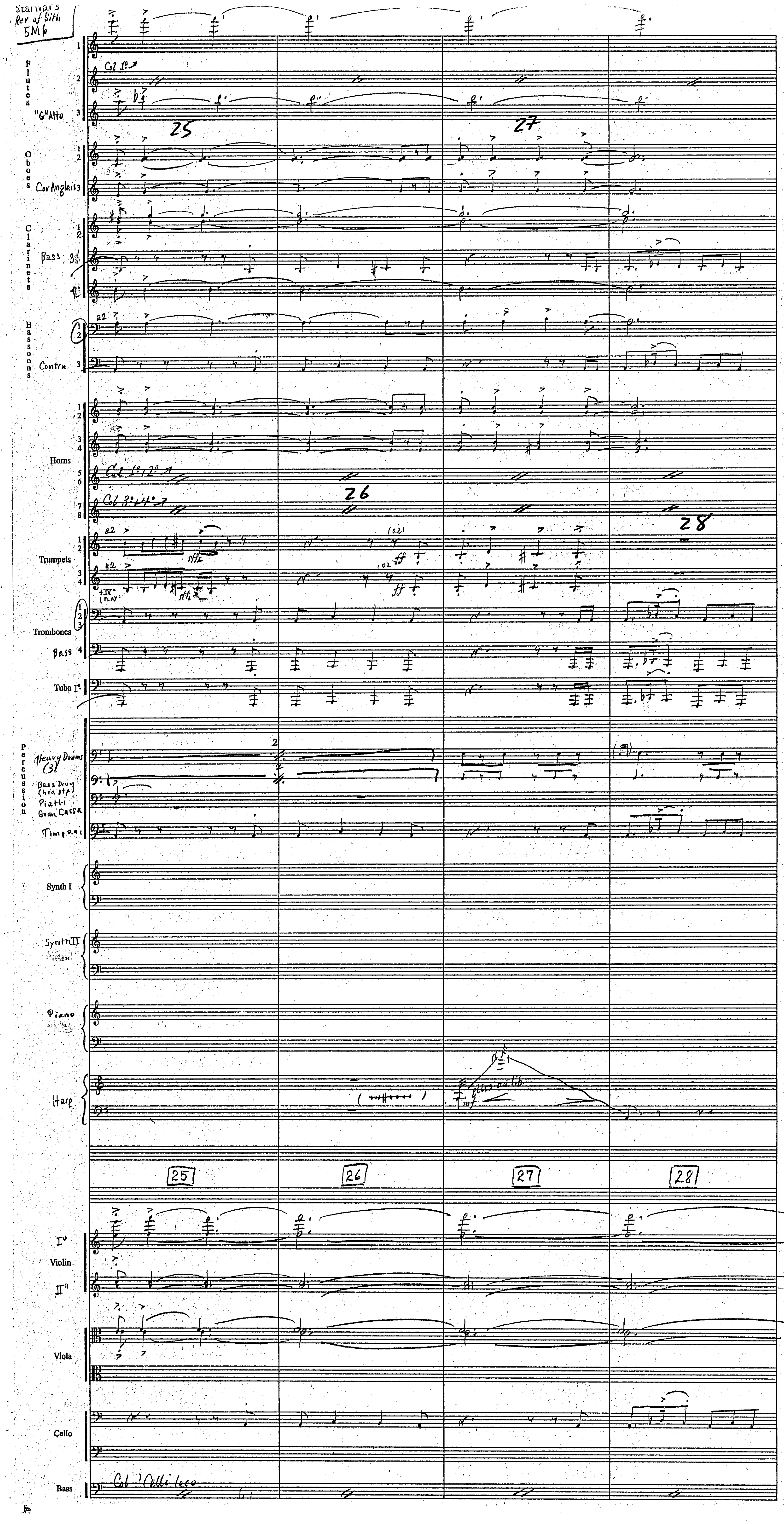
Star Wars
Rev of Sith
5M6
Flutes
"G" Alto
Col 1º
Oboes
Cor Anglais
Clarinets
Bass
Bassoons
Contra
Horns
Col 1º+2º
Col 3º+4º
Trumpets
Trombones
Bass
Tuba
Percussion
Heavy Drums (3)
Bass Drum
Piatti
Gran Cassa
Timpani
Synth I
Synth II
Piano
Harp
gliss ad lib
25
26
27
28
Violin
Viola
Cello
Bass
Col 'Celli loco

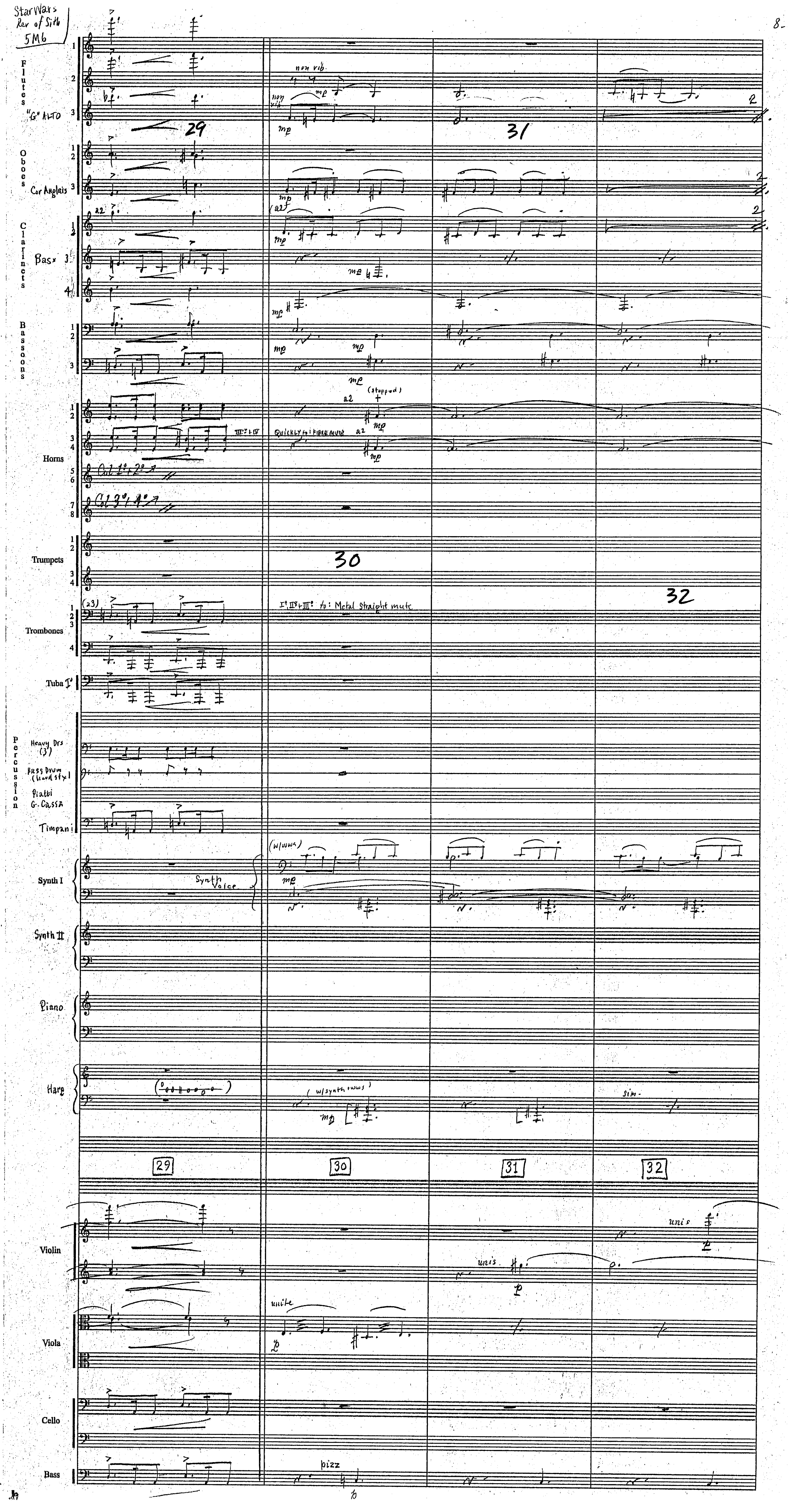

Star Wars
Rev of Sith
5M6
8
Flutes
"G" ALTO
Oboes
Cor Anglais
Clarinets
Bass
Bassoons
Horns
Trumpets
Trombones
Tuba
Percussion
Heavy Drs (3)
Bass Drum
Piatti
G. Cassa
Timpani
Synth I
Synth Voice
Synth II
Piano
Harp
Violin
Viola
Cello
Bass
non vib
mp
a2
(stopped)
Quickly to Fibre mute
I°, II° + III°: to: Metal Straight mute
(w/ wws)
(w/ synth wws)
sim.
unis
unite
pizz
29
30
31
32

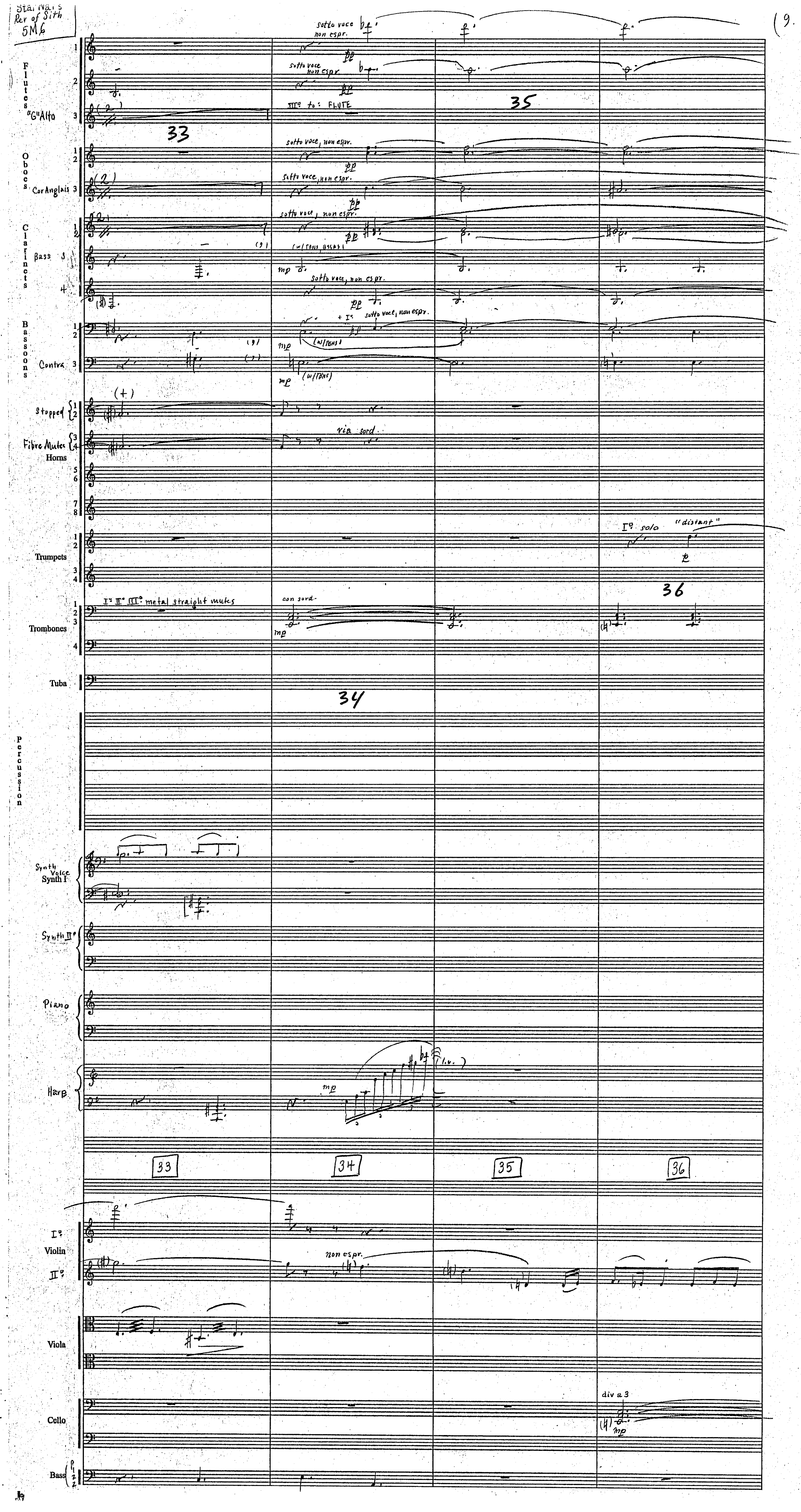

Star Wars
Rev of Sith
5M6
19
Flutes
"G" Alto
Oboes
Cor Anglais
Clarinets
Bass
Bassoons
Contra
Stopped
Fibre Mutes
Horns
Trumpets
Trombones
Tuba
Percussion
Synth Voice
Synth I
Synth II
Piano
Harp
Violin
Viola
Cello
Bass
sotto voce
non espr.
III° to: FLUTE
sotto voce, non espr.
con sord.
I° II° III° metal straight mutes
via sord.
I° solo
"distant"
l.v.
div a 3
non espr.
33
34
35
36

Star Wars
Rev of Sith
5M6

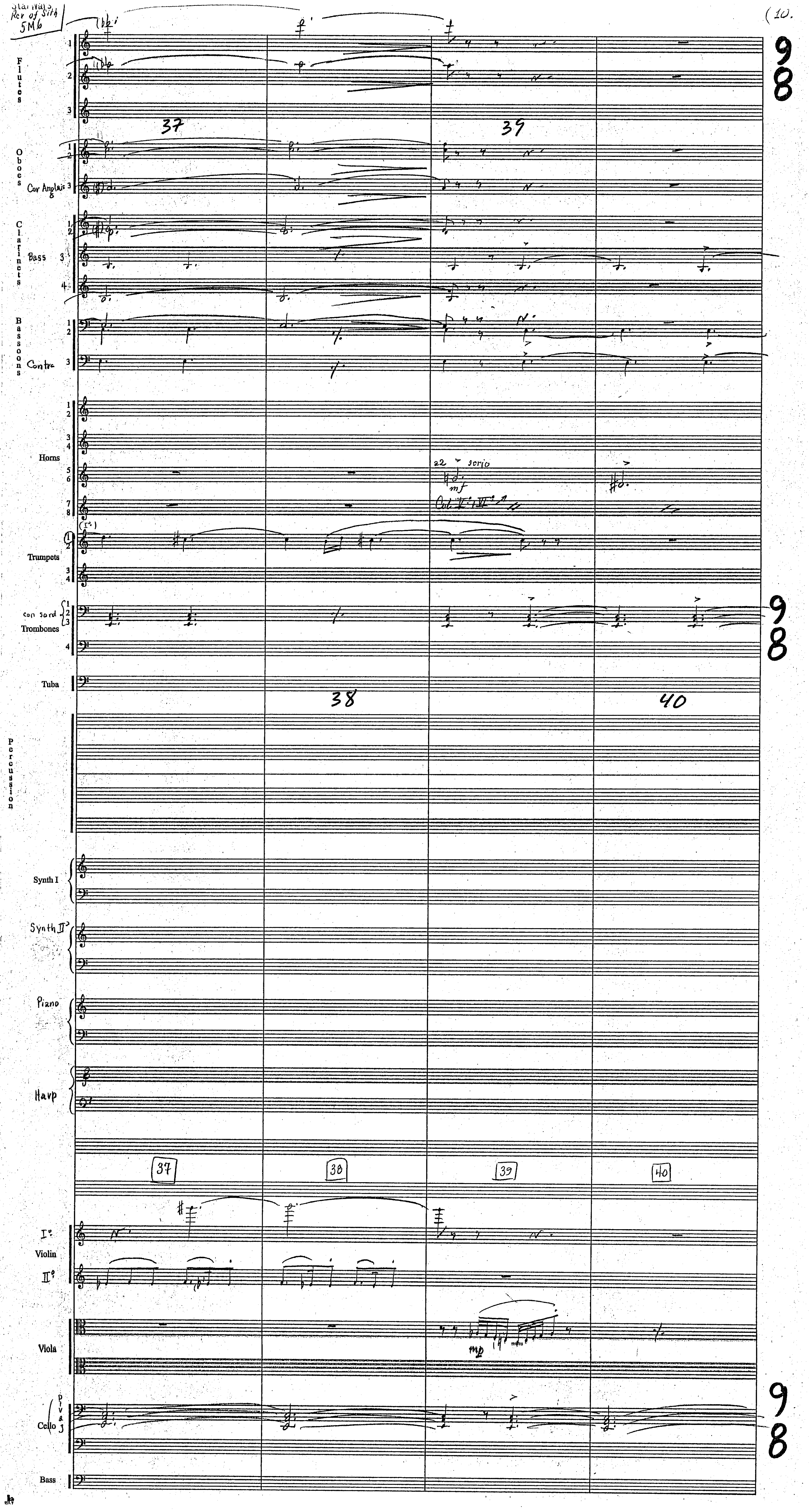

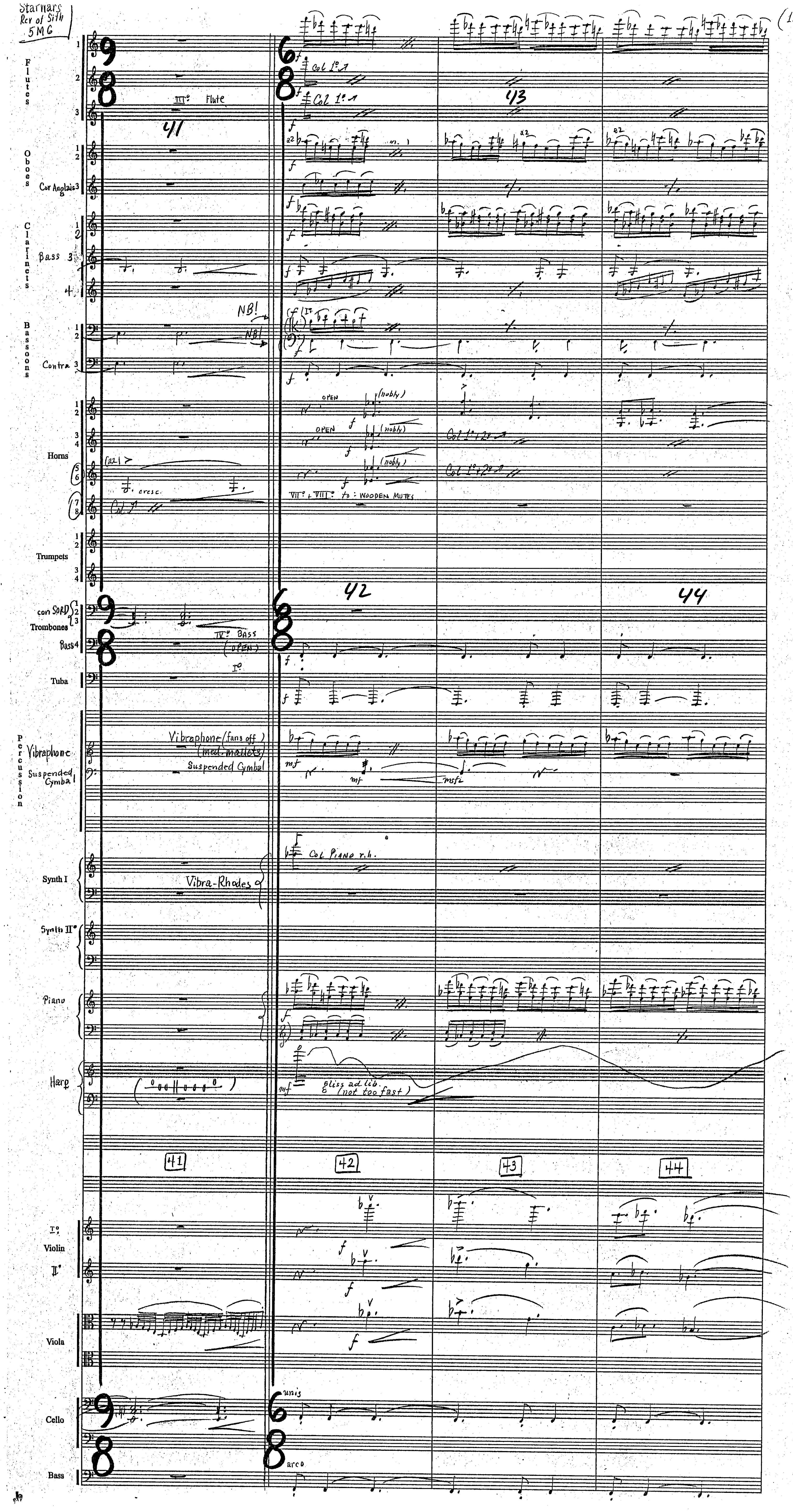
Flutes
III°. Flute
Col 1°
Oboes
Cor Anglais 3
Clarinets
Bass 3
4
Bassoons
NB!
Contra
Horns
OPEN
(nobly)
cresc.
VII° + VIII° to: WOODEN MUTES
Col 1° + 2°
Trumpets
con SORD
Trombones
Bass 4
IV°. BASS (OPEN)
I°
Tuba
Percussion
Vibraphone
Suspended Cymbal
Vibraphone (fans off) (med. mallets)
Suspended Cymbal
Synth I
Col Piano r.h.
Vibra-Rhodes
Synth II°
Piano
Harp
Gliss ad lib. (not too fast)
41
42
43
44
I°
Violin
II°
Viola
Cello
unis
Bass
arco

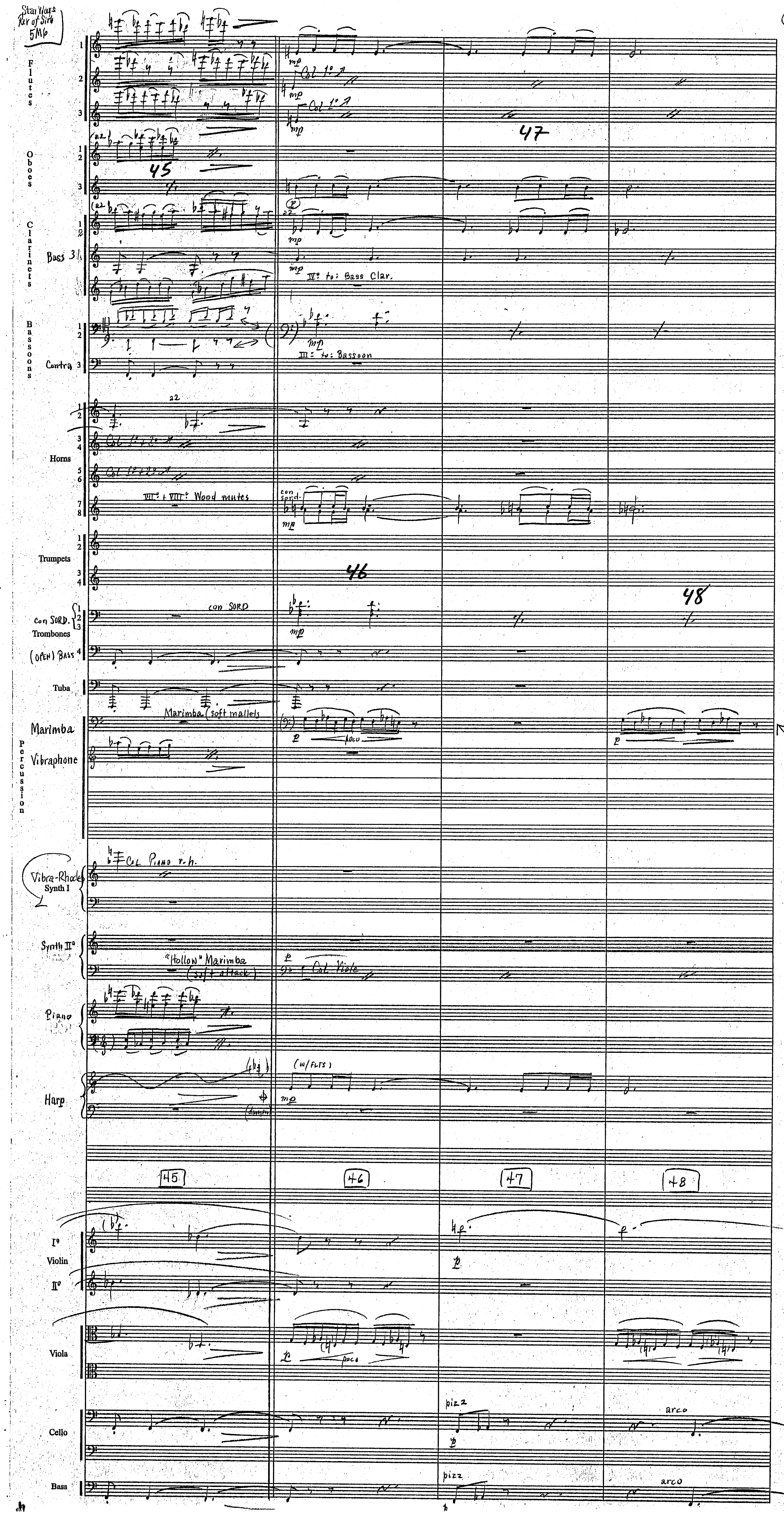
Star Wars Rev of Sith 5M6
Flutes
Col 1º
mp
Oboes
45
46
47
48
Clarinets
Bass 3
IVº to: Bass Clar.
Bassoons
Contra 3
IIIº to: Bassoon
Horns
Col 1º + 2º
VIIº + VIIIº Wood mutes
con sord.
Trumpets
con SORD. Trombones
con SORD
(OPEN) BASS 4
Tuba
Marimba
Marimba (soft mallets)
poco
Percussion
Vibraphone
Vibra-Rhodes Synth I
Col Piano r.h.
Synth IIº
"Hollow" Marimba (soft attack)
Col Viole
Piano
Harp
(w/FLTS)
Iº Violin IIº
Viola
Cello
pizz
arco
Bass

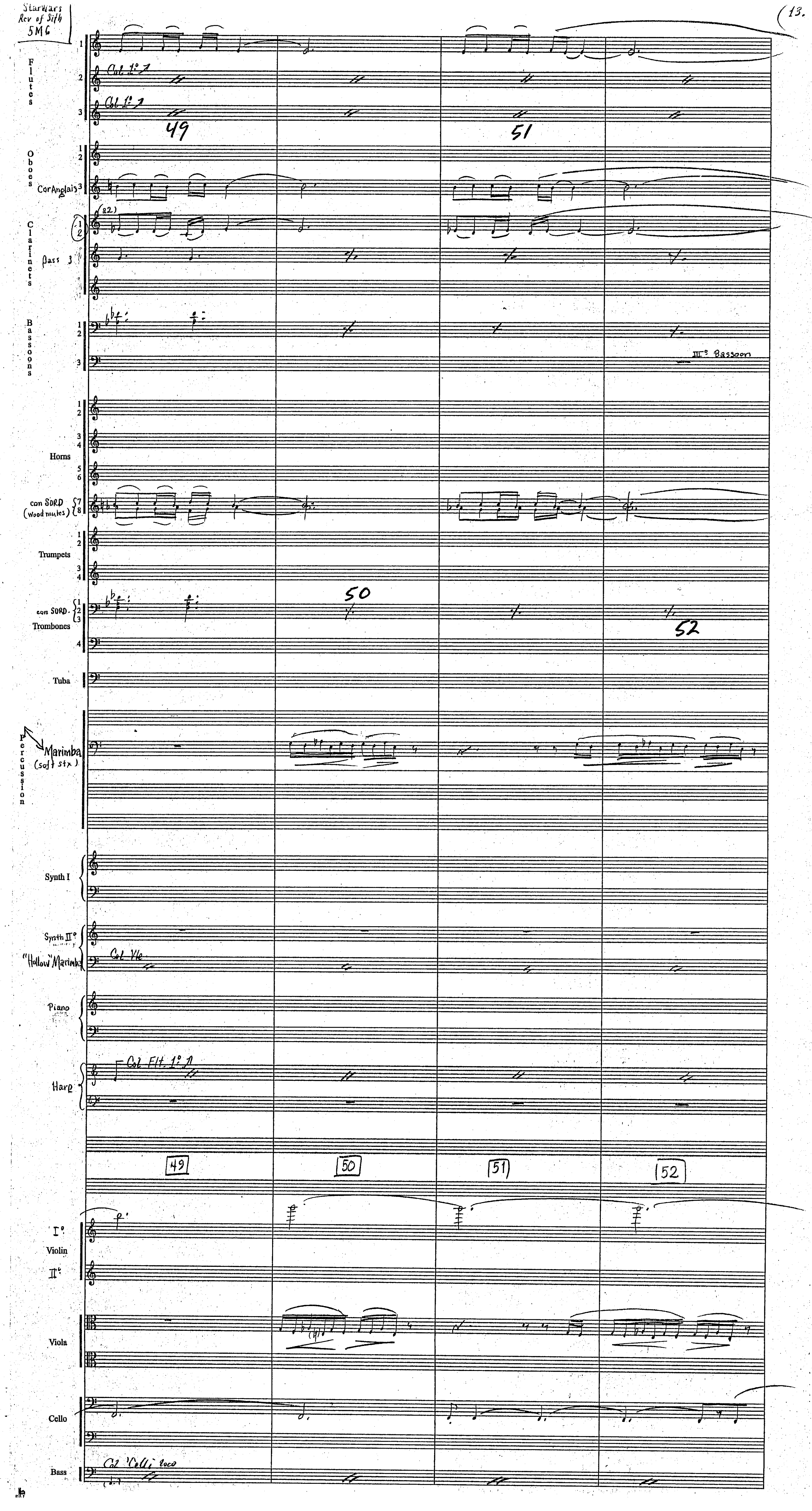
Starwars
Rev of Sith
5M6
Flutes
Col 1º
49
51
Oboes
Cor Anglais
Clarinets
Bass
Bassoons
IIIº Bassoon
Horns
con SORD (wood mutes)
Trumpets
50
con SORD
Trombones
52
Tuba
Percussion
Marimba (soft stx)
Synth I
Synth IIº
"Hollow" Marimba
Col Vle
Piano
Harp
Col Flt. 1º
49
50
51
52
Iº
Violin
IIº
Viola
Cello
Bass
Col 'Celli' loco

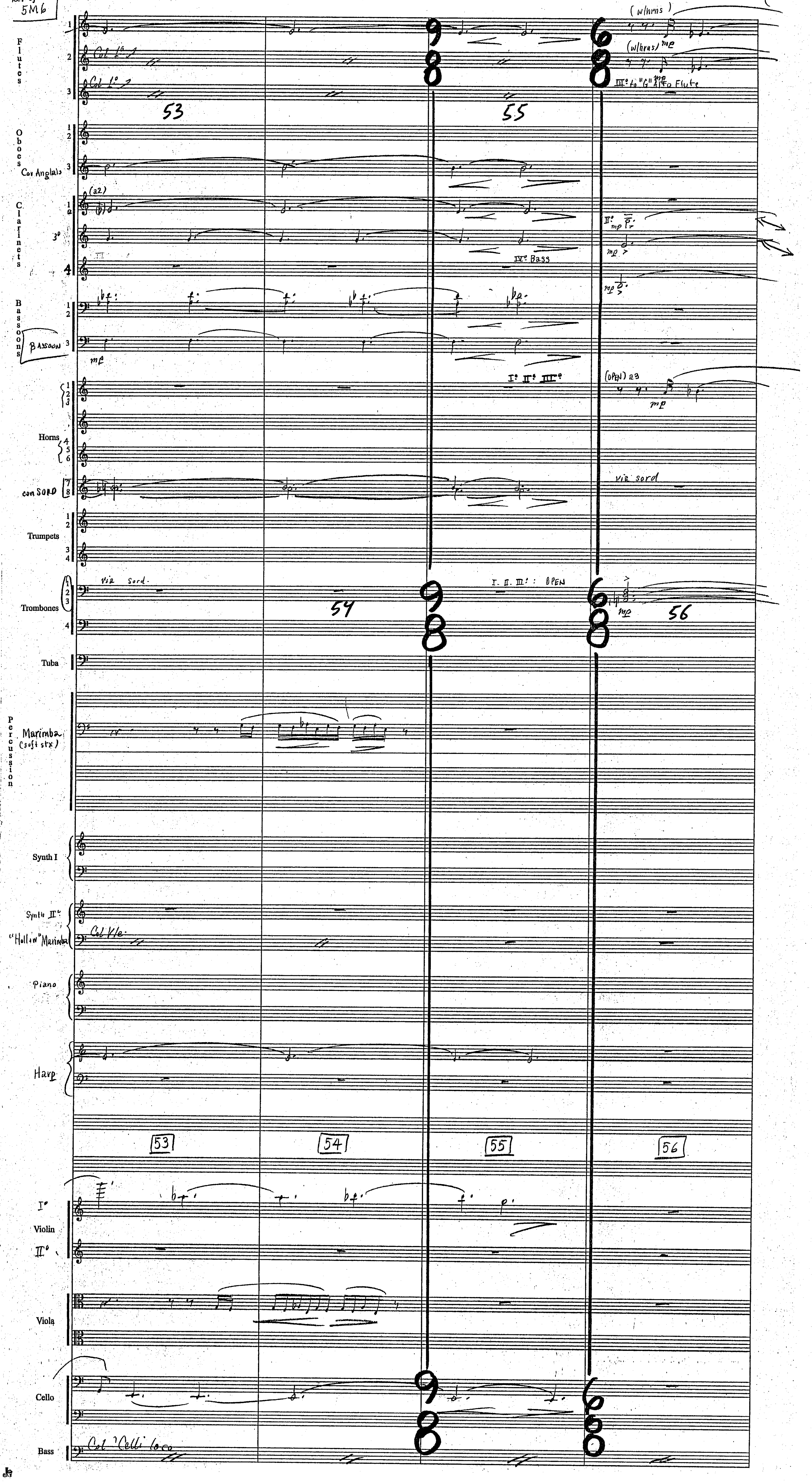
Flutes
(w/hrns)
Col 1°
III° to "G" Alto Flute
Oboes
Cor Anglais
Clarinets
(a2)
IV° Bass
Bassoons
Bassoon
Horns
con SORD
I° II° III°
(open) 23
via sord
Trumpets
Trombones
via sord.
I. II. III°: OPEN
Tuba
Percussion
Marimba (soft stx)
Synth I
Synth II°
"Hollow" Marimba
Col V/c
Piano
Harp
53
54
55
56
I°
Violin
II°
Viola
Cello
Bass
Col 'Celli loco

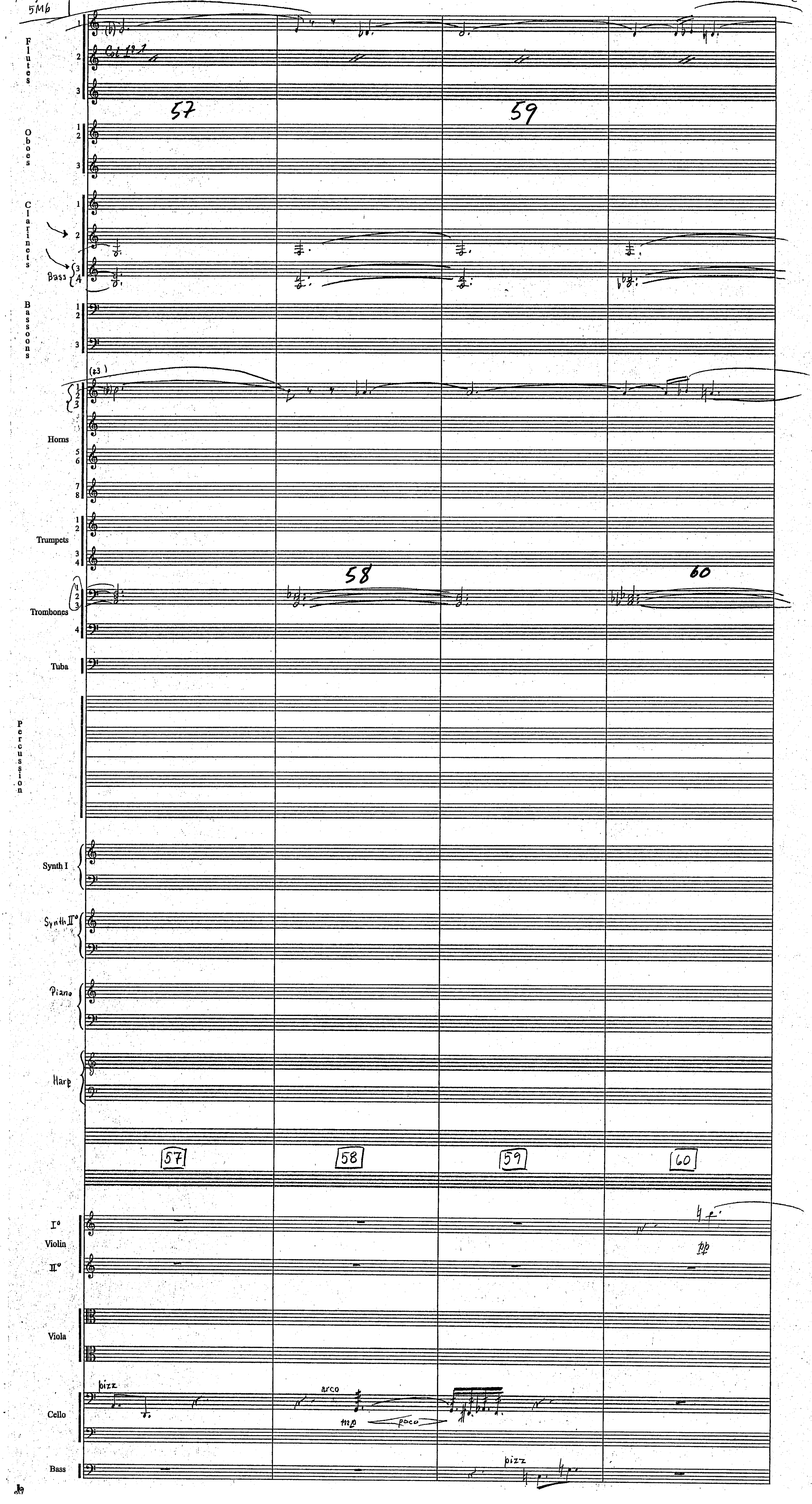
Flutes
Oboes
Clarinets
Bass
Bassoons
Horns
Trumpets
Trombones
Tuba
Percussion
Synth I
Synth II°
Piano
Harp
57
58
59
60
I°
Violin
II°
Viola
Cello
Bass
pizz
arco
mp
poco
pp

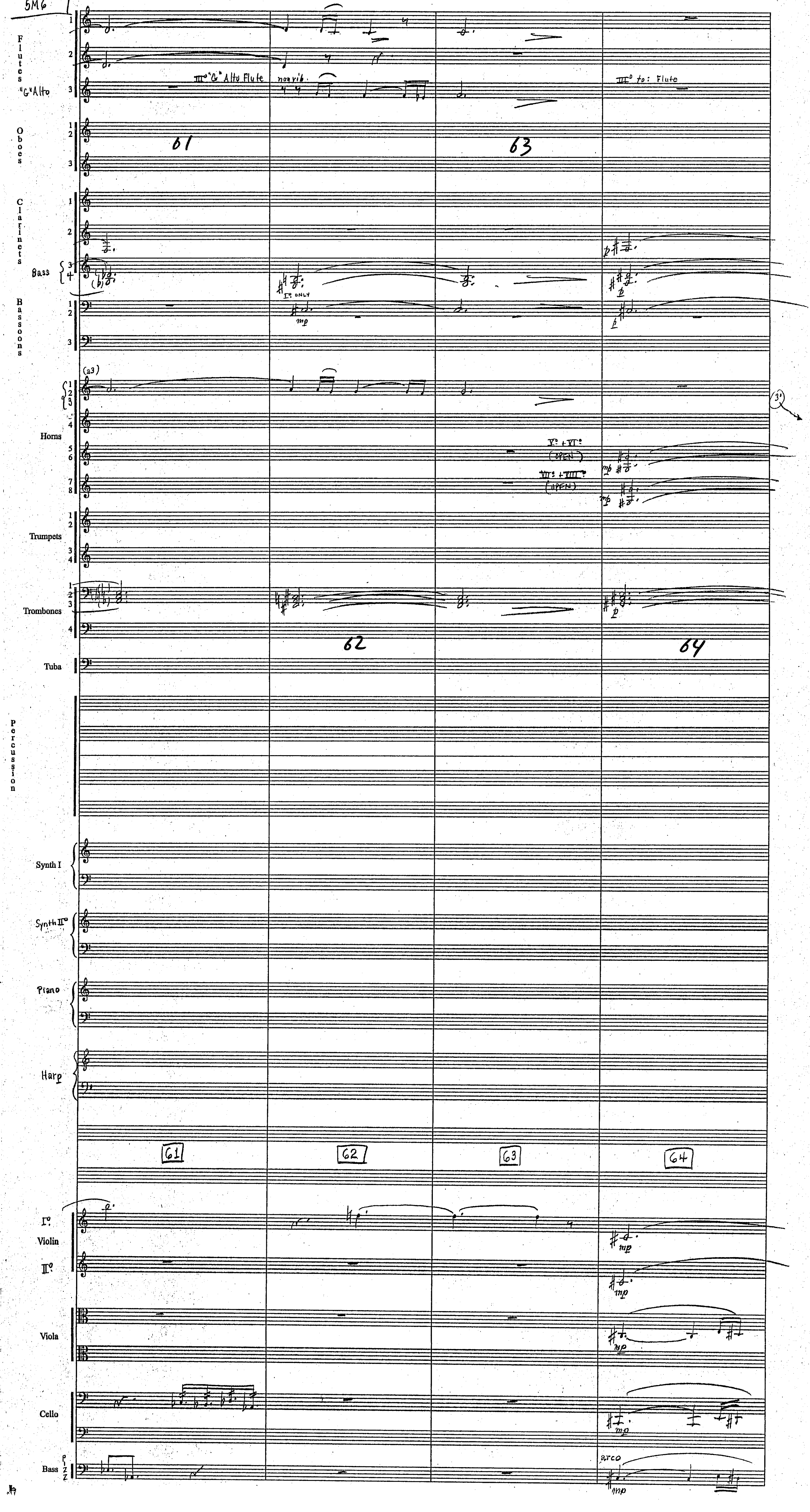
Flutes
"G" Alto
III° "G" Alto Flute
non vib.
III° to: Flute
Oboes
61
63
Clarinets
Bass
I° ONLY
mp
Bassoons
(a3)
Horns
V° + VI° (OPEN)
VII° + VIII° (OPEN)
Trumpets
Trombones
62
64
Tuba
Percussion
Synth I
Synth II°
Piano
Harp
61
62
63
64
I°
Violin
II°
Viola
Cello
Bass
pizz
arco

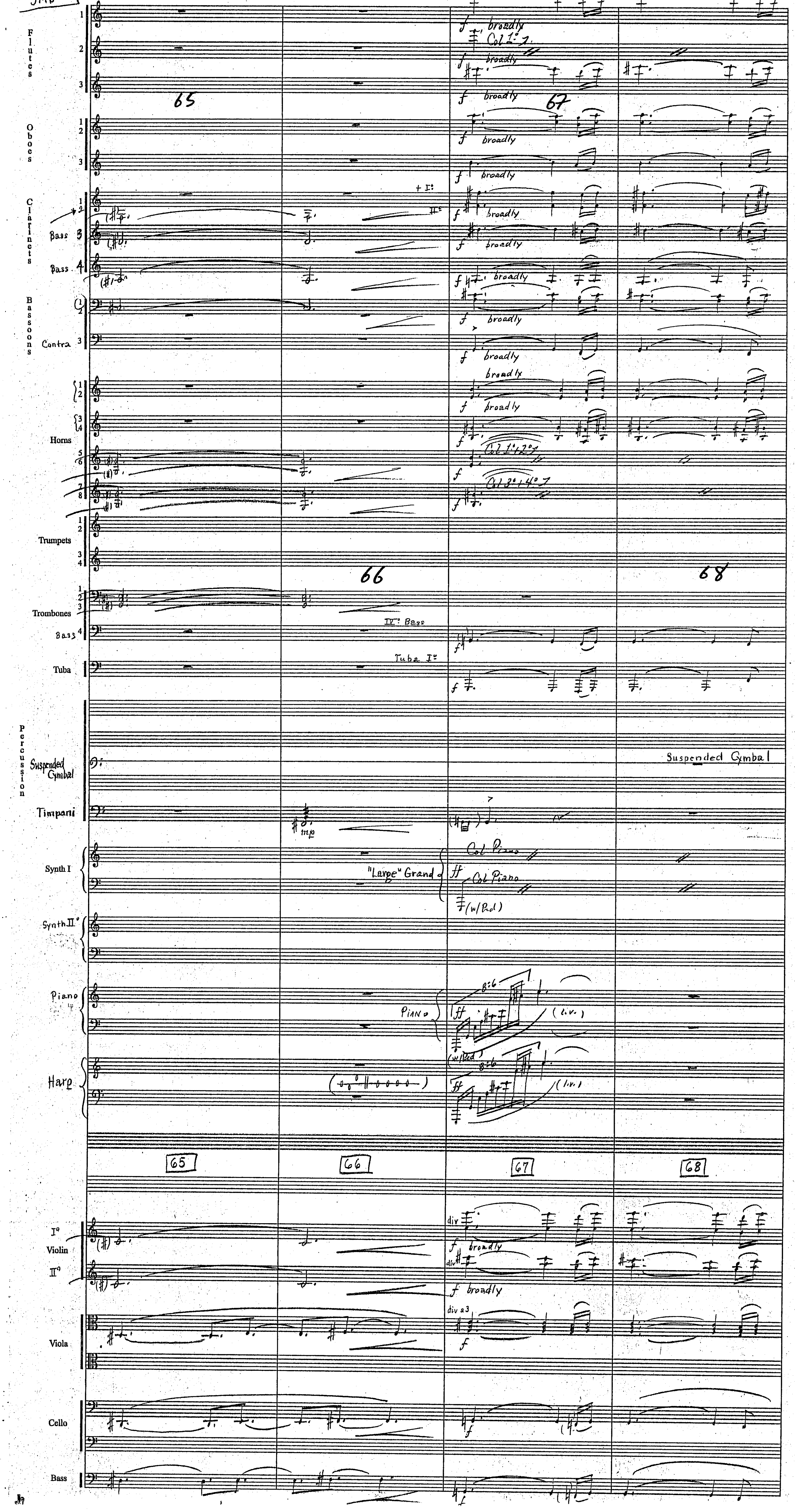
Flutes
Oboes
Clarinets
Bass
Bass
Bassoons
Contra
Horns
Trumpets
Trombones
Bass
Tuba
Percussion
Suspended Cymbal
Timpani
Synth I
Synth II°
Piano
Harp
Violin
Viola
Cello
Bass
65
66
67
68
broadly
Col 1° 7.
+ I°
IV° Bass
Tuba I°
Suspended Cymbal
"Large" Grand
Col Piano
(w/Ped)
Piano
(l.v.)
div
div a3

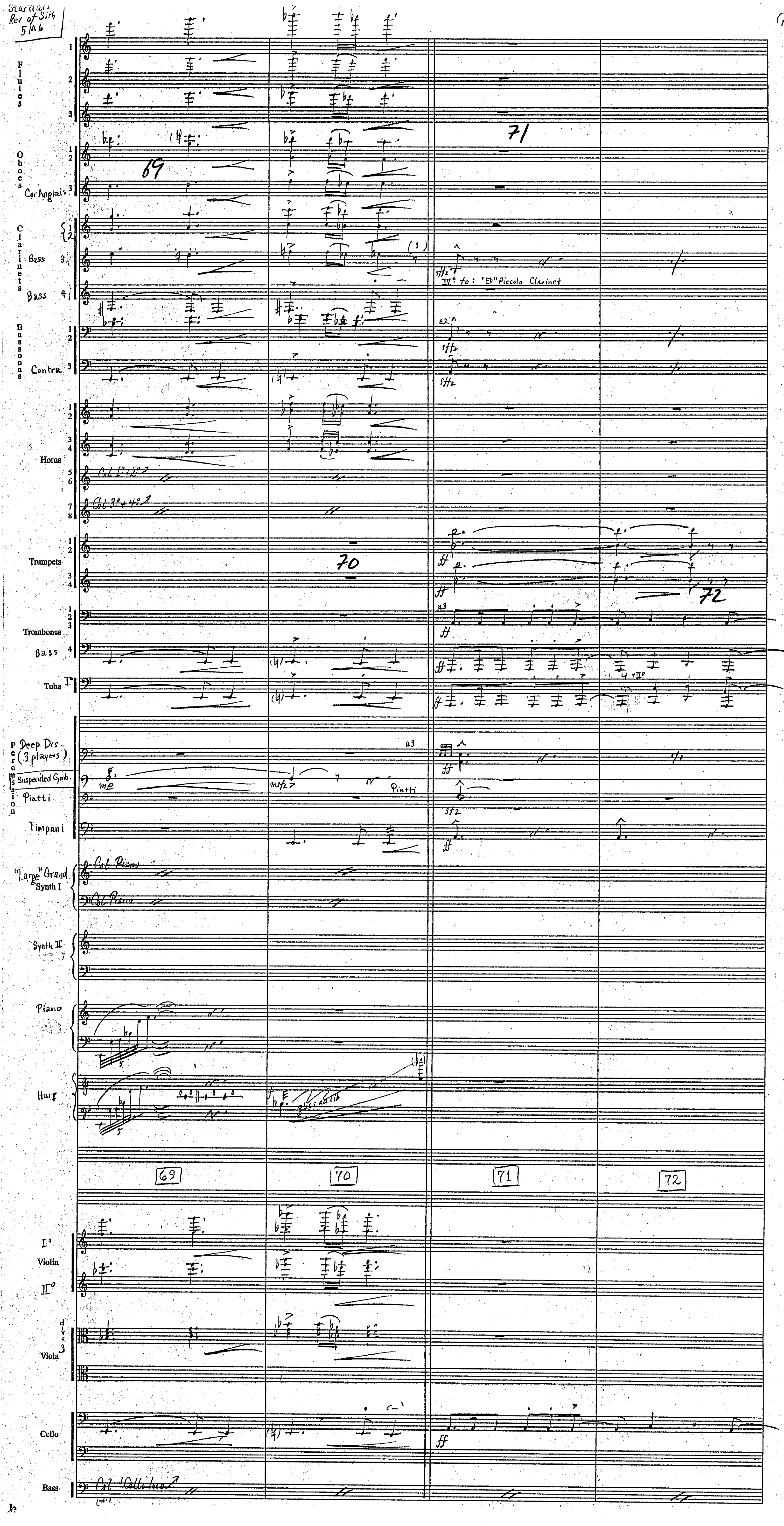
Star Wars
Rev of Sith
5M6
18
Flutes
Oboes
Cor Anglais
Clarinets
Bass
Bass
IV° to: "Eb" Piccolo Clarinet
Bassoons
Contra
a2
sffz
Horns
Col 1° + 2°
Col 3° + 4°
Trumpets
Trombones
Bass
a3
Tuba
ff
Percussion
Deep Drs (3 players)
Suspended Cymb.
Piatti
Timpani
mf
msfz
sfz
a3
"Large" Grand
Synth I
Col Piano
Synth II
Piano
Harp
gliss
69
70
71
72
I°
Violin
II°
Viola
div à 3
Cello
Bass
Col 'Celli loco'

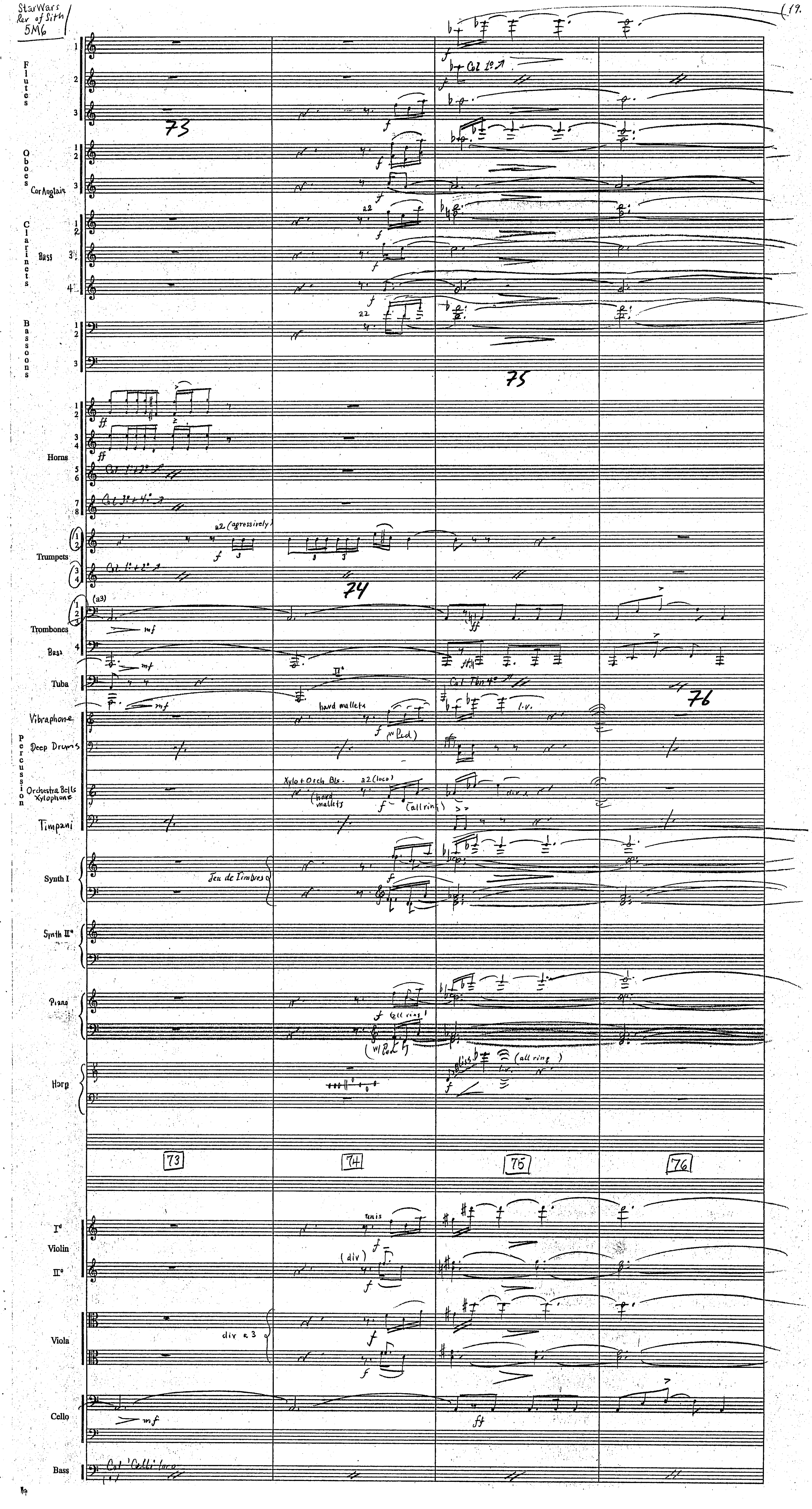
StarWars Rev of Sith 5M6
19
Flutes
Oboes
Cor Anglais
Clarinets
Bass
Bassoons
Horns
Trumpets
Trombones
Bass
Tuba
Vibraphone
Percussion
Deep Drums
Orchestra Bells Xylophone
Timpani
Synth I
Synth II
Piano
Harp
Violin
Viola
Cello
Bass
Col 1º
a2 (agressively)
Col 1º + 2º
Col 1º + 2º
Col 3º + 4º
(a3)
mf
ff
f
hard mallets
Xylo + Orch Bls.
a2 (loco)
(all ring)
l.v.
Jeu de Timbres
(w/ Ped)
(all ring)
gliss
unis
(div)
div a 3
Col 'Celli' loco
73
74
75
76

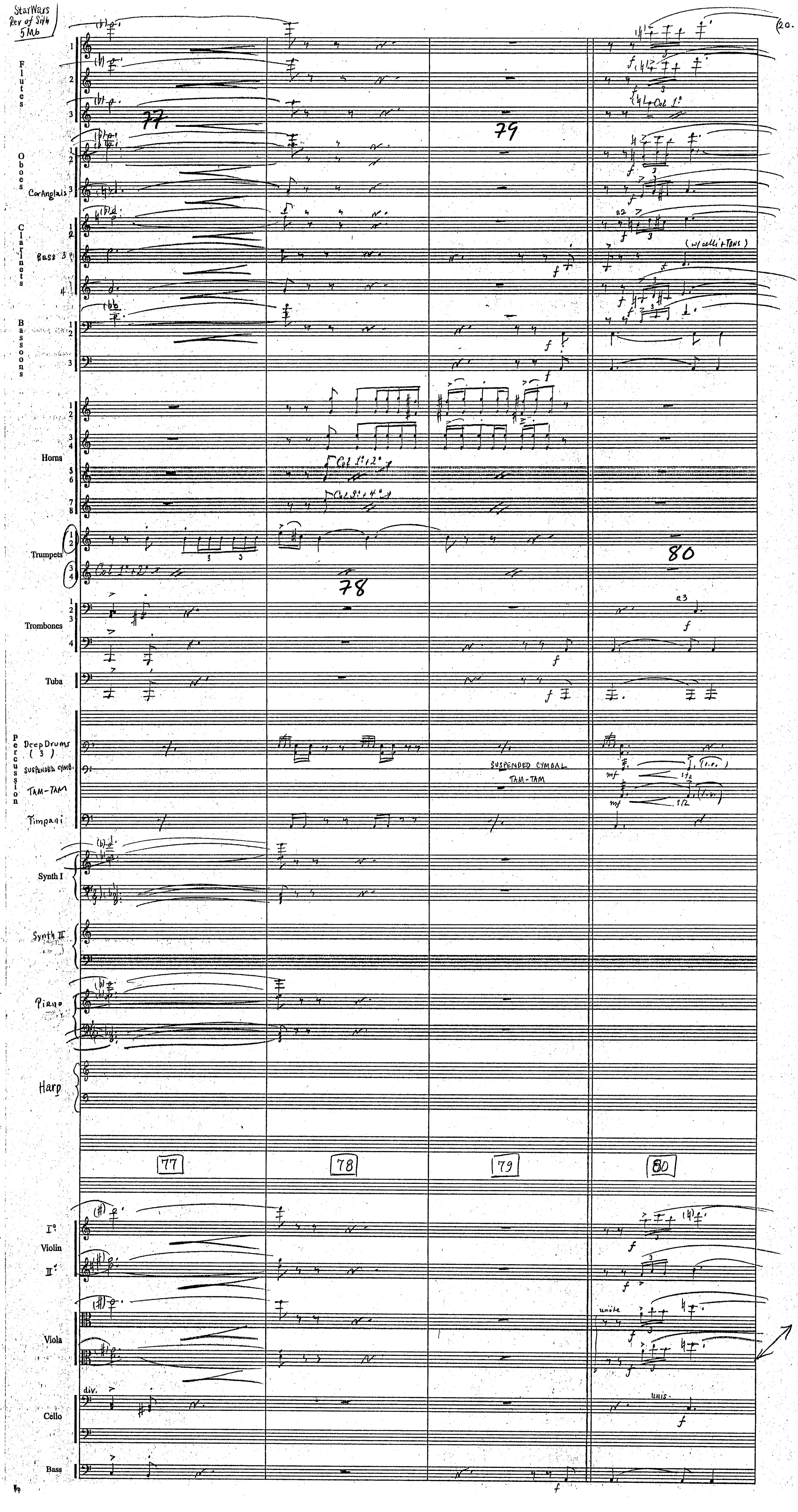

StarWars Rev of Sith 5M6
20.
Flutes
Oboes
Cor Anglais
Clarinets
Bass
Bassoons
Horns
Trumpets
Trombones
Tuba
Percussion
Deep Drums (3)
Suspended Cymb.
Tam-Tam
Timpani
Synth I
Synth II
Piano
Harp
Violin I°
Violin II°
Viola
Cello
Bass
Col 1°
(w/celli + TBNS)
Col 1°+2°
Col 3°+4°
a2
a3
SUSPENDED CYMBAL
TAM-TAM
div.
unis.
unite
77
78
79
80

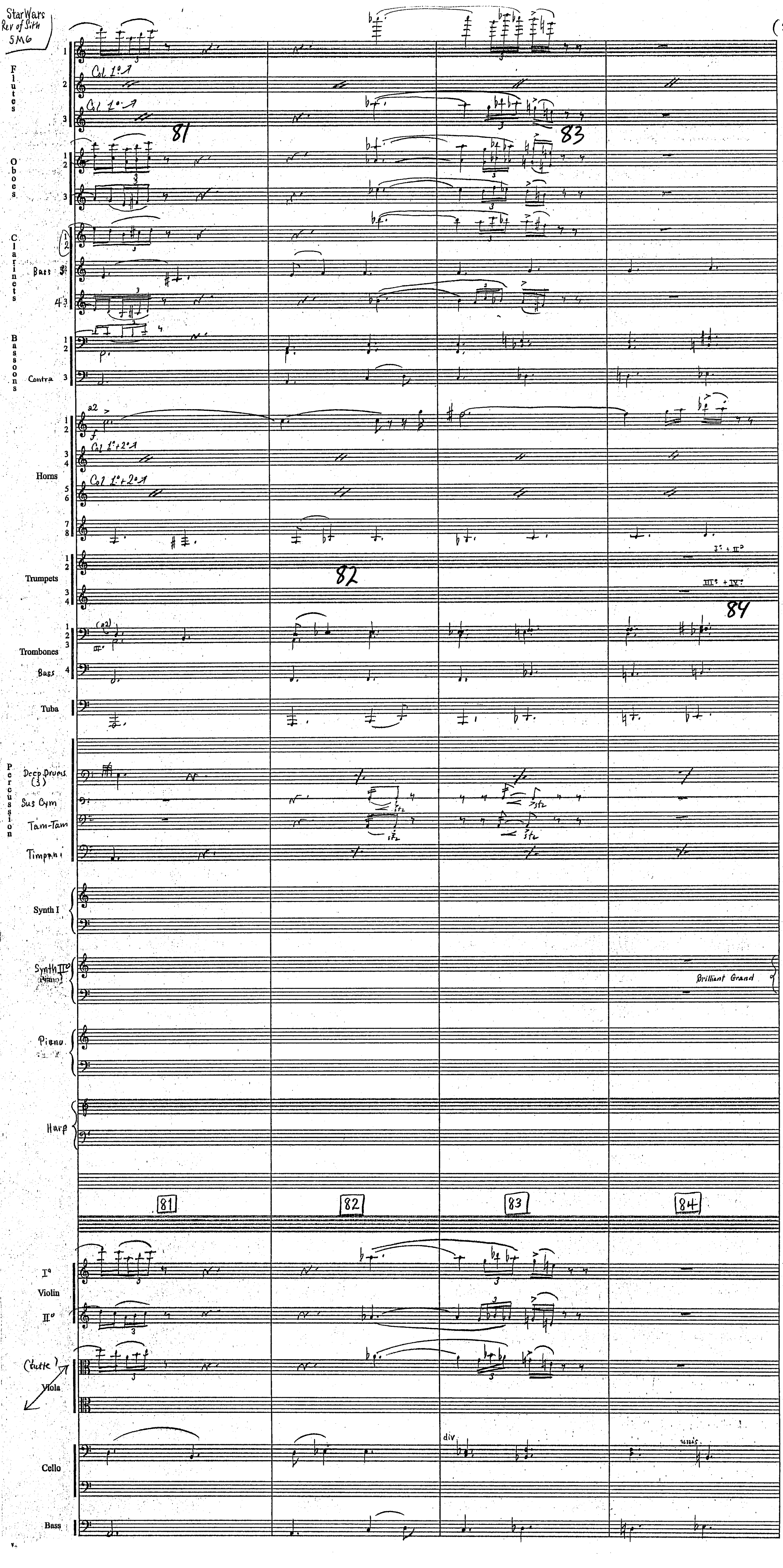
StarWars
Rev of Sith
5M6
Flutes
Col 1°
Oboes
Clarinets
Bass
Bassoons
Contra
a2
Horns
Col 1°+2°
Trumpets
I° + II°
III° + IV°
Trombones
Bass
Tuba
Percussion
Deep Drums (3)
Sus Cym
Tam-Tam
Timpani
Synth I
Synth II (Piano)
Brilliant Grand
Piano
Harp
81
82
83
84
I°
Violin
II°
(tutti)
Viola
div
unis.
Cello
Bass

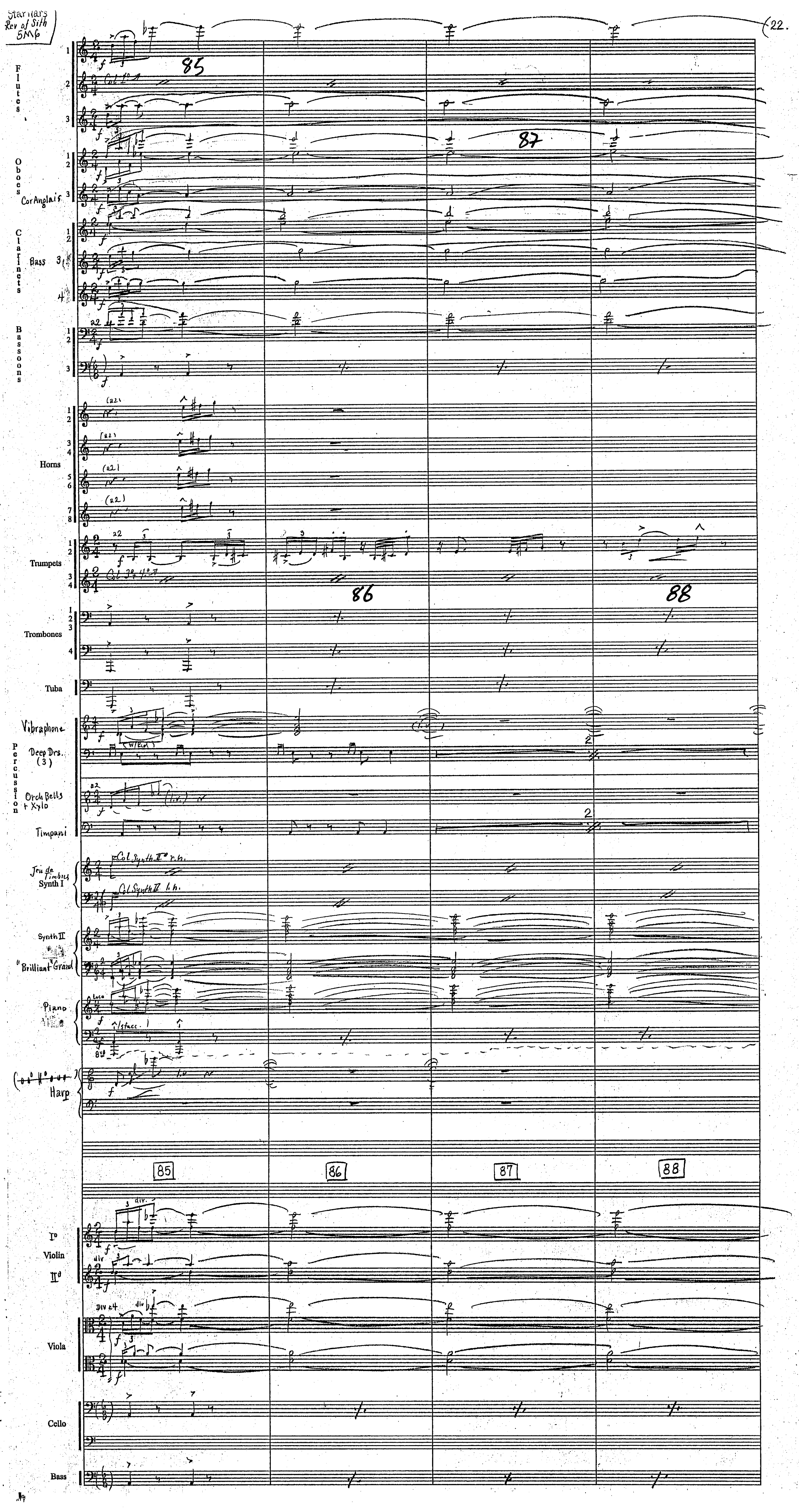
Star Wars
Rev of Sith
5M6
22.
Flutes
Oboes
Cor Anglais
Clarinets
Bass
Bassoons
Horns
Trumpets
Trombones
Tuba
Vibraphone
Percussion
Deep Drs. (3)
Orch Bells + Xylo
Timpani
Jeu de Timbres
Synth I
Col Synth II r.h.
Col Synth II l.h.
Synth II
"Brilliant" Grand
Piano
Harp
85
86
87
88
I°
Violin
II°
Viola
Cello
Bass

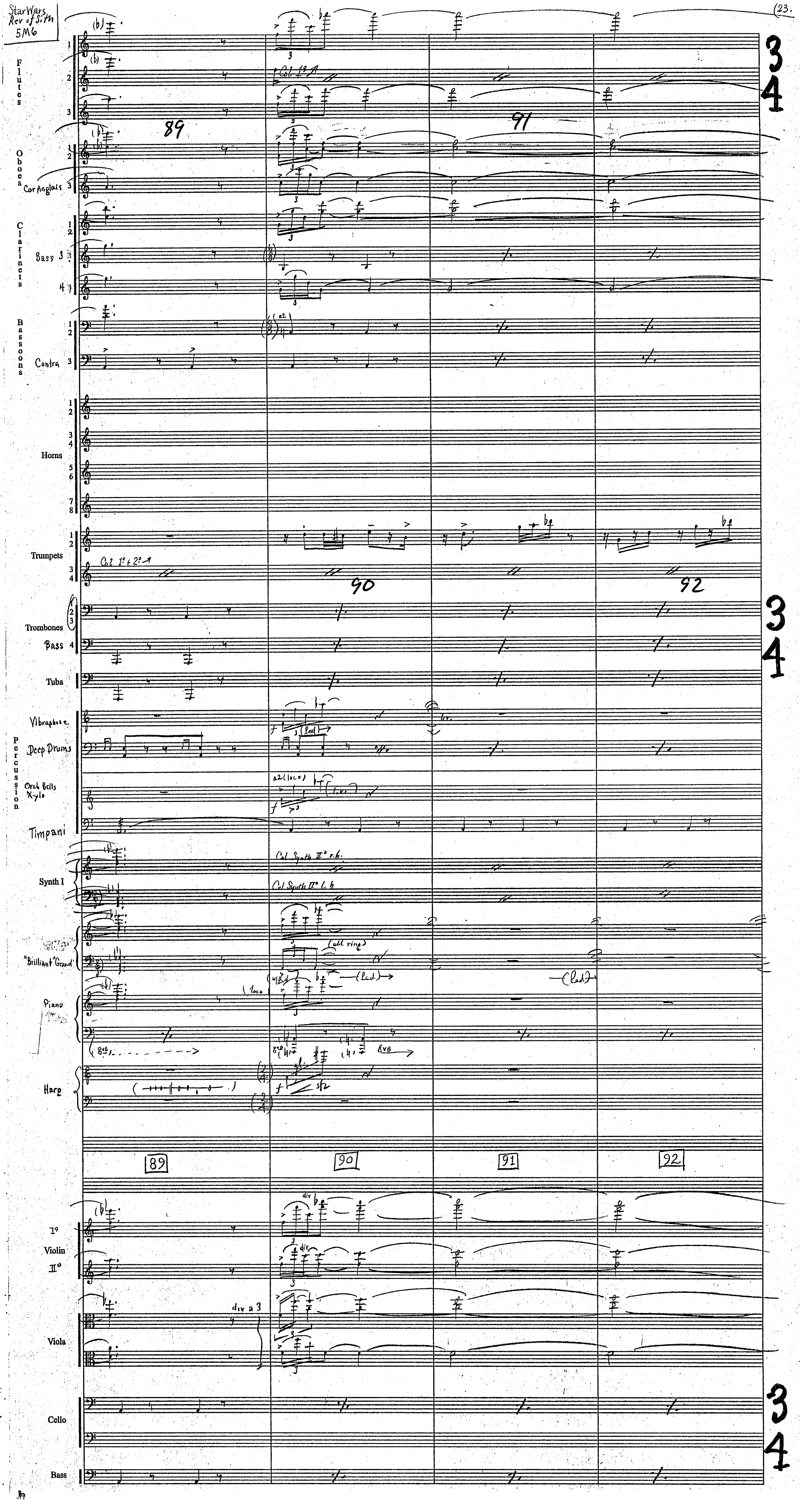
Flutes
Oboes
Cor Anglais
Clarinets
Bass
Bassoons
Contra
Horns
Trumpets
Col 1º + 2º
Trombones
Bass
Tuba
Vibraphone
Percussion
Deep Drums
Orch Bells
Xylo
Timpani
Col Synth IIº r.h.
Col Synth IIº l.h.
Synth I
"Brilliant" Grand
(all ring)
Piano
Harp
89
90
91
92
div
div a 3
Iº
Violin
IIº
Viola
Cello
Bass
3
4

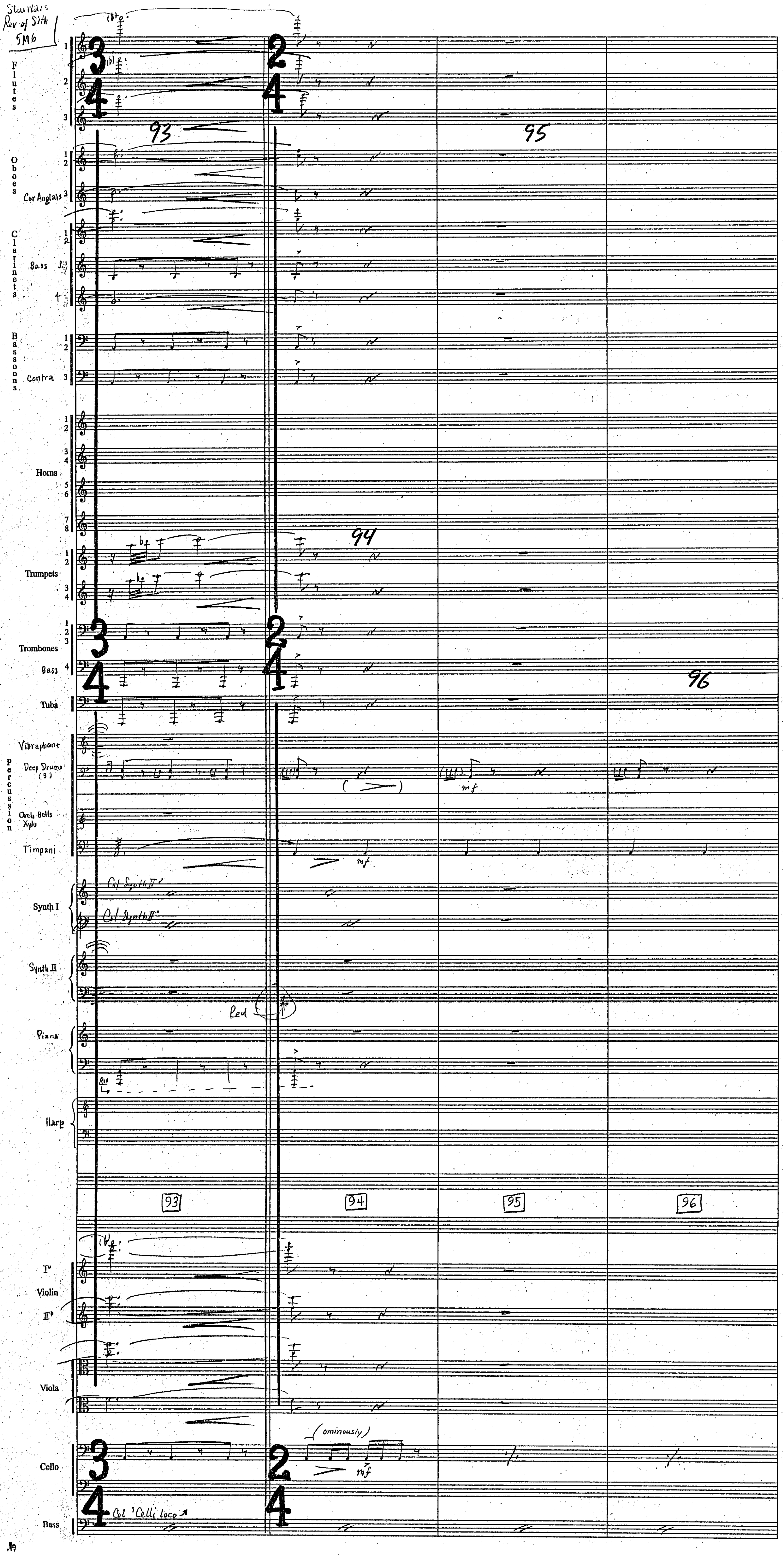
Star Wars
Rev of Sith
5M6
Flutes
Oboes
Cor Anglais
Clarinets
Bass
Bassoons
Contra
Horns
Trumpets
Trombones
Bass
Tuba
Percussion
Vibraphone
Deep Drums (3)
Orch Bells
Xylo
Timpani
Synth I
Synth II
Piano
Harp
Violin
Viola
Cello
Bass
93
94
95
96
mf
Ped
8va
(ominously)
Col 'Celli loco

Star Wars Rev of Sith 3M6

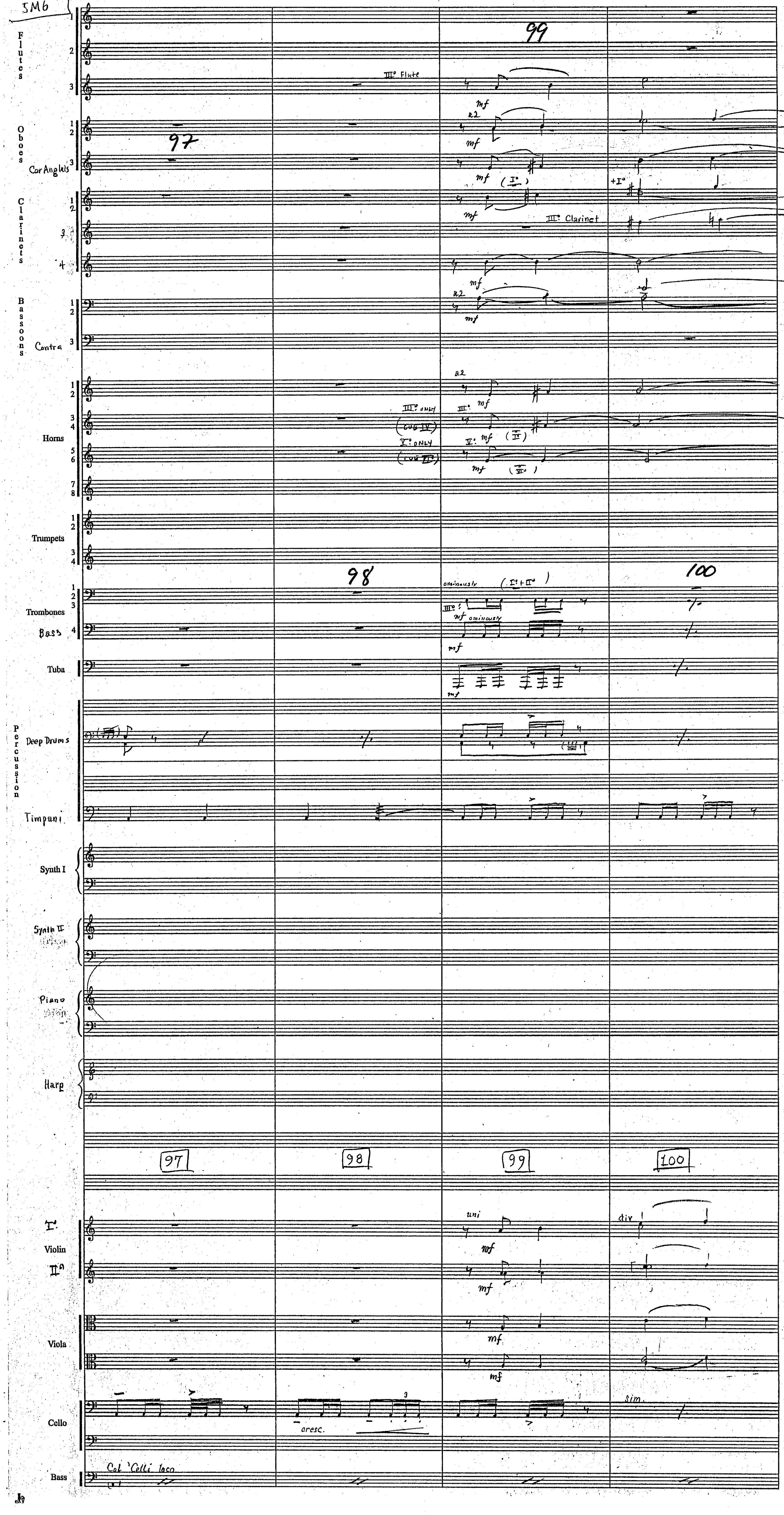

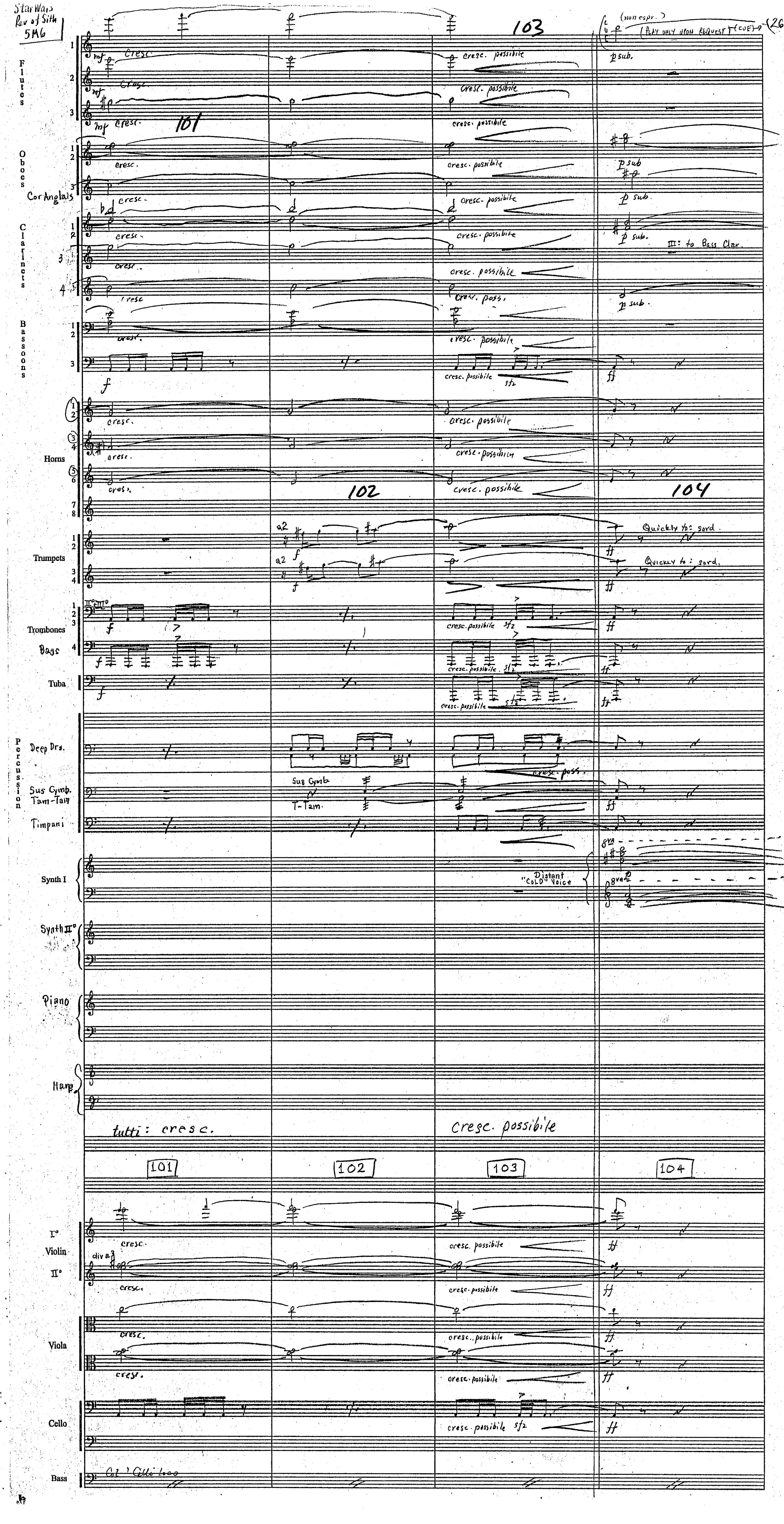

Star Wars Rev of Sith 5M6
103
(non espr.)
(Play only upon request) (cue)
26
Flutes
mf cresc.
cresc. possibile
p sub.
101
Oboes
Cor Anglais
cresc.
cresc. possibile
p sub
Clarinets
III: to Bass Clar.
Bassoons
f
sfz
ff
Horns
102
104
Trumpets
a2
Quickly to: sord.
Trombones
Bass
Tuba
Percussion
Deep Drs.
cresc. poss.
Sus Cymb. Tam-Tam
Sus Cymb
T-Tam.
Timpani
Synth I
8va
Distant "COLD" Voice
Synth II°
Piano
Harp
tutti: cresc.
cresc. possibile
101
102
103
104
I°
Violin
II°
div a2
Viola
Cello
Bass
Col' Cello loco

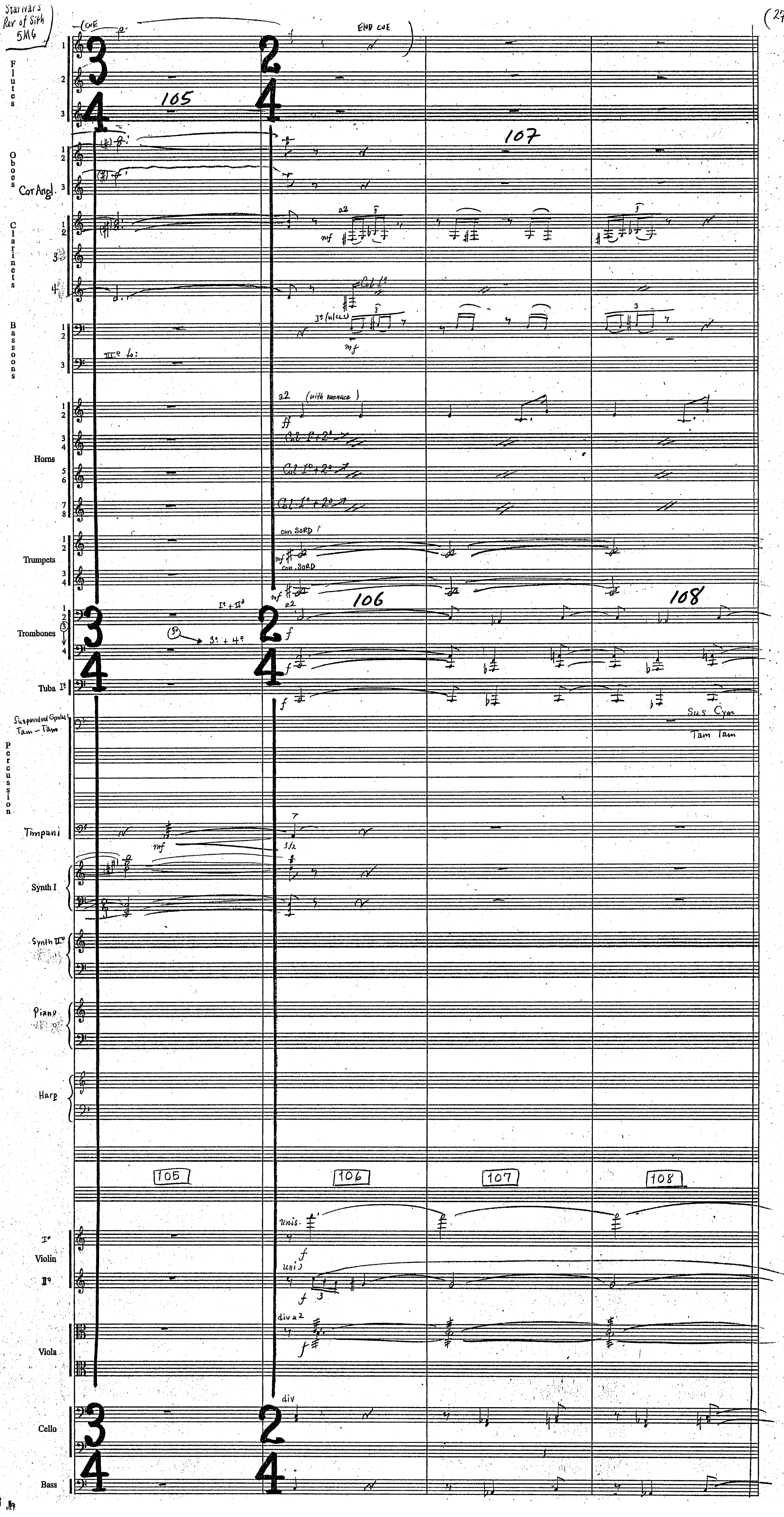
Starwars
Rev of Sith
5M6
CUE
END CUE
Flutes
Oboes
Cor Angl.
Clarinets
Bassoons
Horns
Trumpets
Trombones
Tuba I°
Suspended Cymbal
Tam-Tam
Percussion
Timpani
Synth I
Synth II°
Piano
Harp
Violin
Viola
Cello
Bass
105
106
107
108
a2
(with menace)
con SORD
Col 1° + 2°
Sus Cym
Tam Tam
unis.
div a2
div

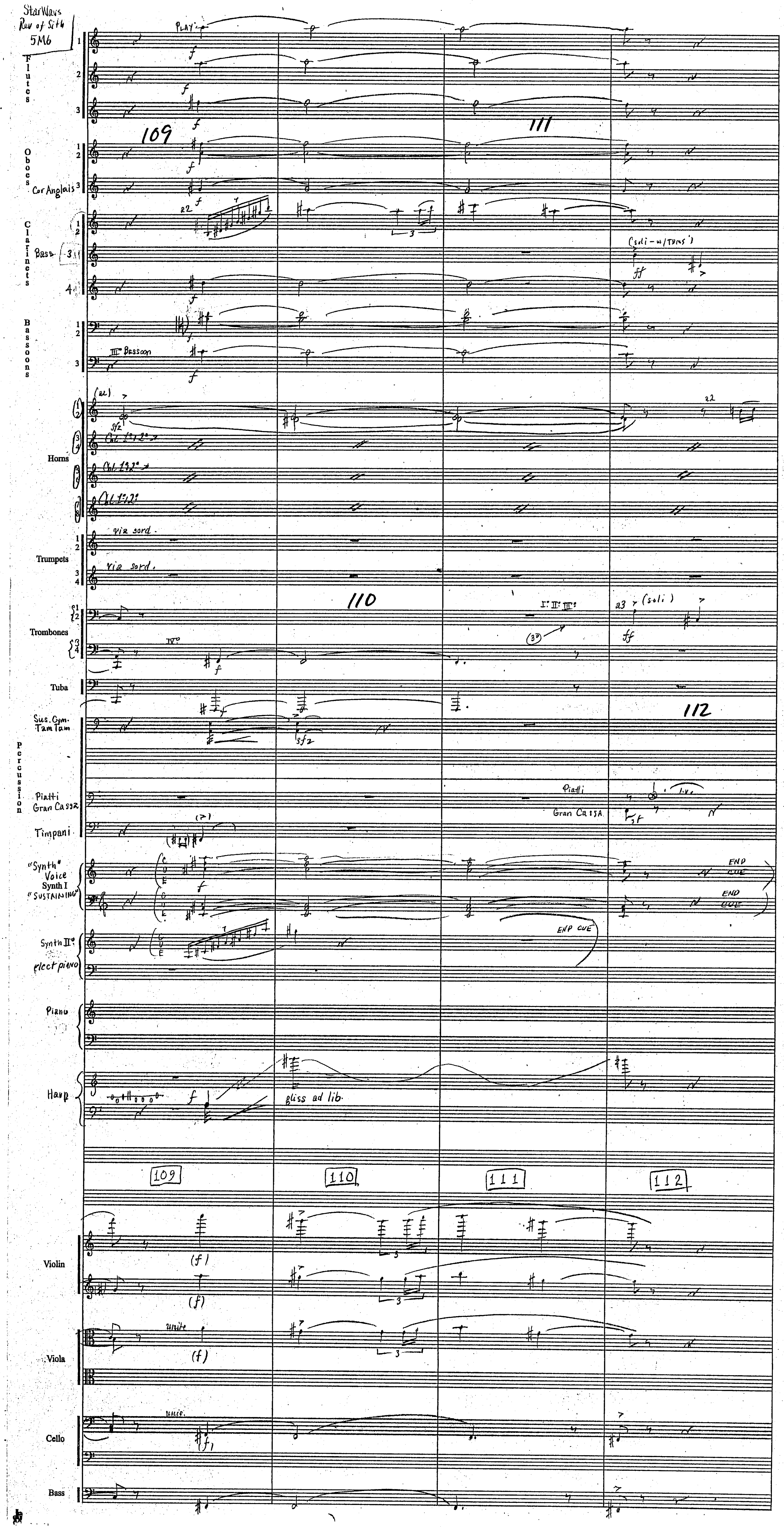

Star Wars Rev of Sith 5M6
Flutes
PLAY
Oboes
Cor Anglais
Clarinets
Bass
(soli - w/ Tpns)
Bassoons
III Bassoon
Horns
Trumpets
via sord.
via sord.
Trombones
(soli)
Tuba
Sus. Cym. Tam Tam
Percussion
Piatti
Gran Cassa
Timpani
"Synth" Voice Synth I "SUSTAINING"
END CUE
END CUE
Synth II elect piano
END CUE
Piano
Harp
gliss ad lib.
109
110
111
112
Violin
Viola
unis.
Cello
Bass

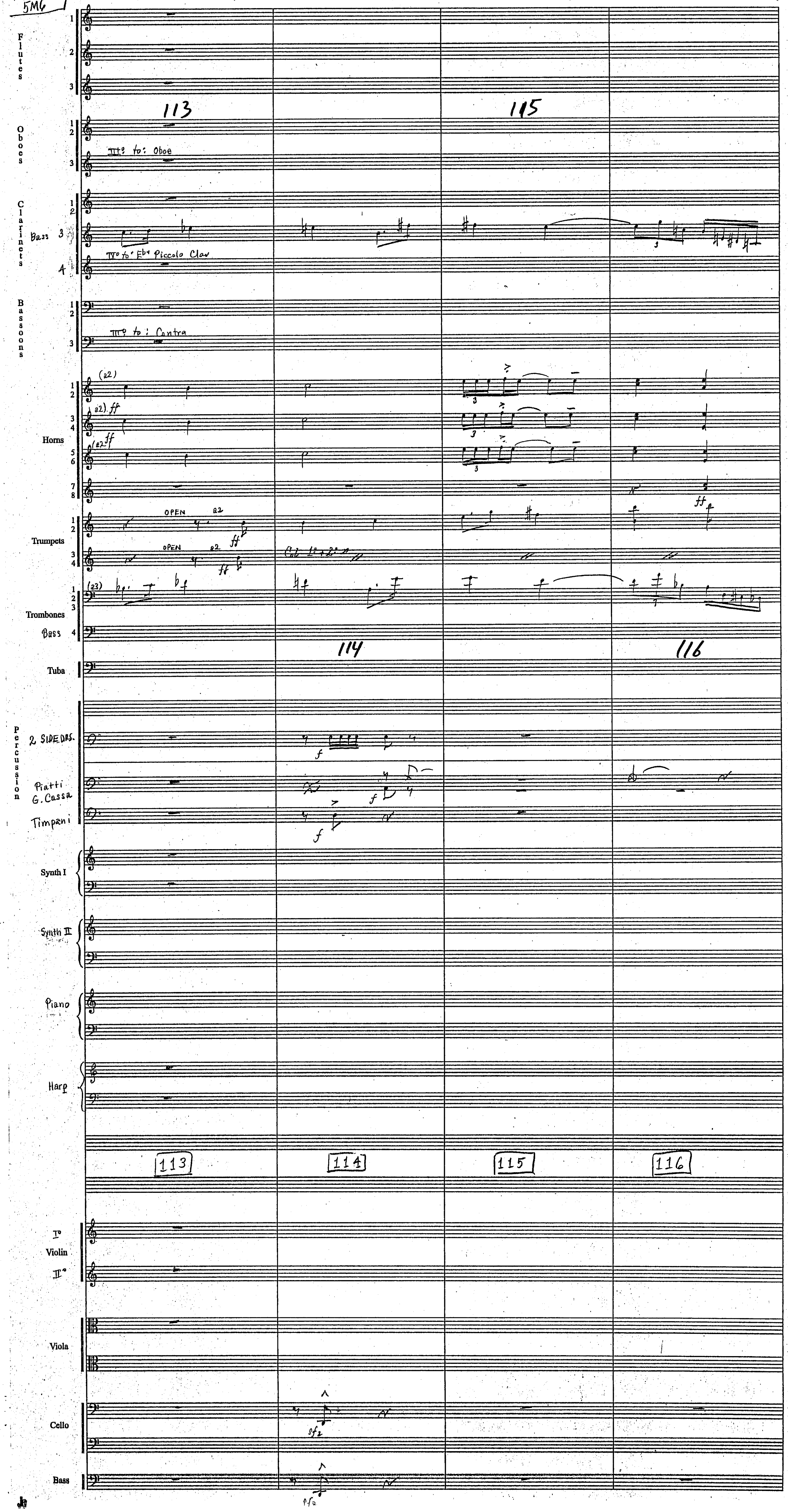
Flutes
113
115
Oboes
III° to: Oboe
Clarinets
Bass
III° to Eb Piccolo Clar
Bassoons
III° to: Contra
Horns
(a2)
ff
Trumpets
OPEN
a2
Trombones
Bass
114
116
Tuba
Percussion
2 SIDEDRS.
Piatti G. Cassa
Timpani
Synth I
Synth II
Piano
Harp
113
114
115
116
I° Violin II°
Viola
Cello
sfz
Bass

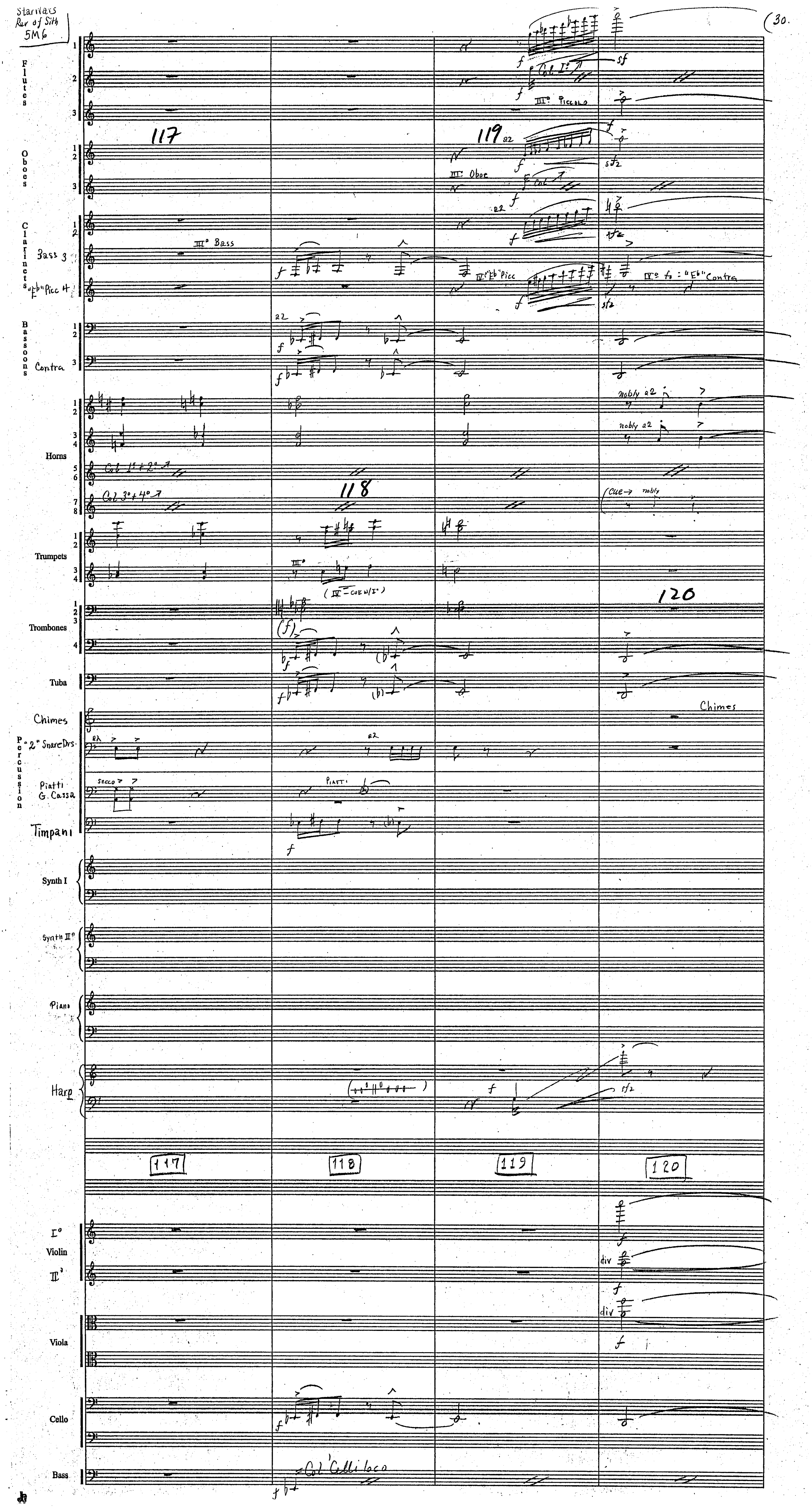
Star Wars
Rev of Sith
5M6
30.
Flutes
Oboes
Clarinets
Bass 3
"Eb" Picc 4
Bassoons
Contra
Horns
Trumpets
Trombones
Tuba
Chimes
Percussion
"2" Snare Drs.
Piatti
G. Cassa
Timpani
Synth I
Synth II°
Piano
Harp
Violin
Viola
Cello
Bass
117
118
119
120
III° Bass
III° Piccolo
III° Oboe
IV° "Eb" Picc
IV° to: "Eb" Contra
Col I° + 2°
Col 3° + 4°
nobly a2
Cue
(IV - cue w/ I°)
secco
Piatti
Chimes
div
Col Celli loco

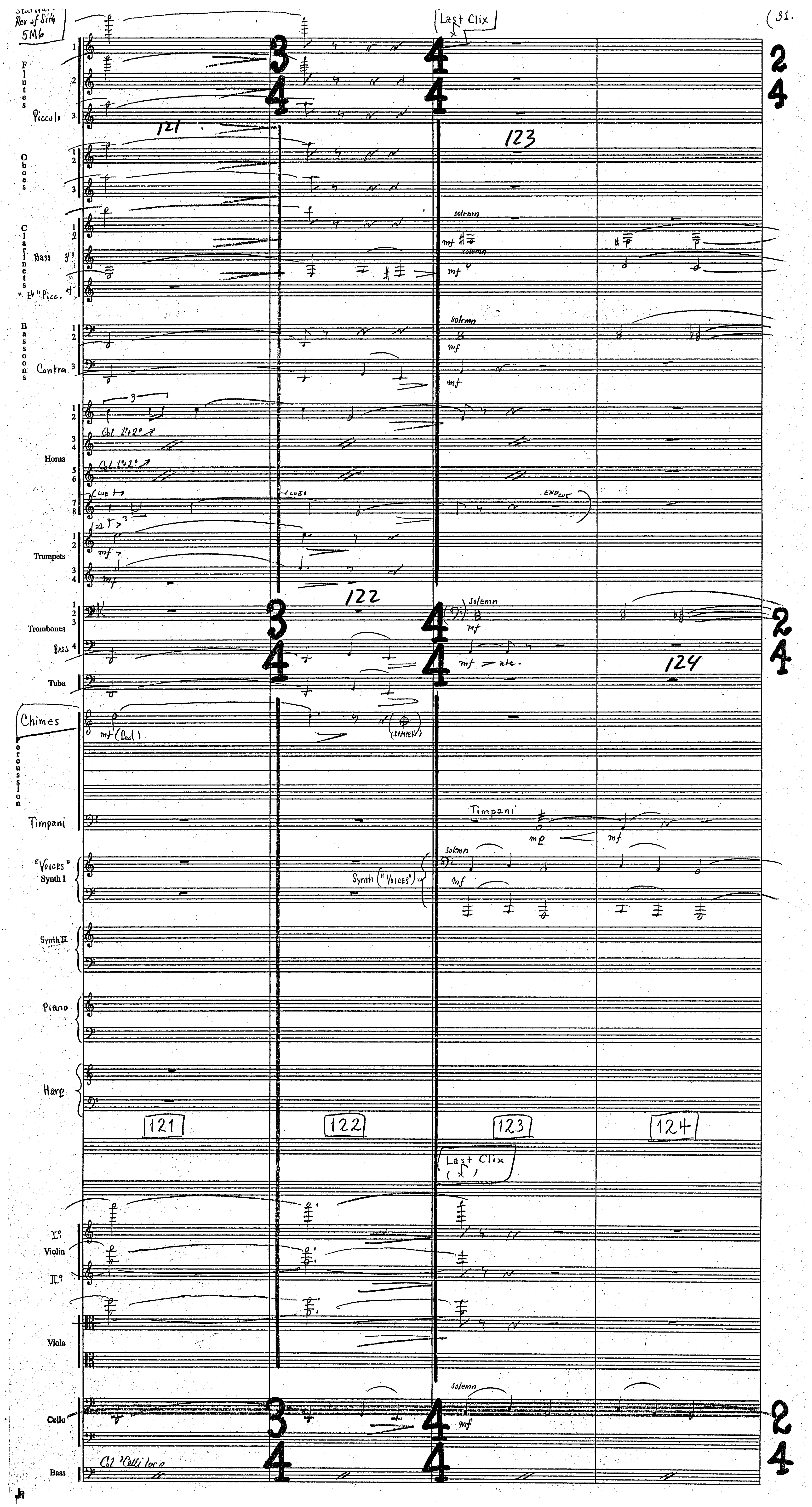
Star Wars - Rev of Sith
5M6
Last Clix
Flutes
Piccolo
121
122
123
124
Oboes
Clarinets
Bass
"Eb" Picc.
solemn
mf
Bassoons
Contra
Horns
Col 1° + 2°
Col 1° + 2°
(cue)
END cue
Trumpets
Trombones
Bass
Tuba
mf = rit.
Chimes
Percussion
mf (Ped)
(DAMPEN)
Timpani
mp
"Voices" Synth I
Synth ("Voices")
Synth II
Piano
Harp
Violin I°
Violin II°
Viola
Cello
Bass
Col 'Celli loco

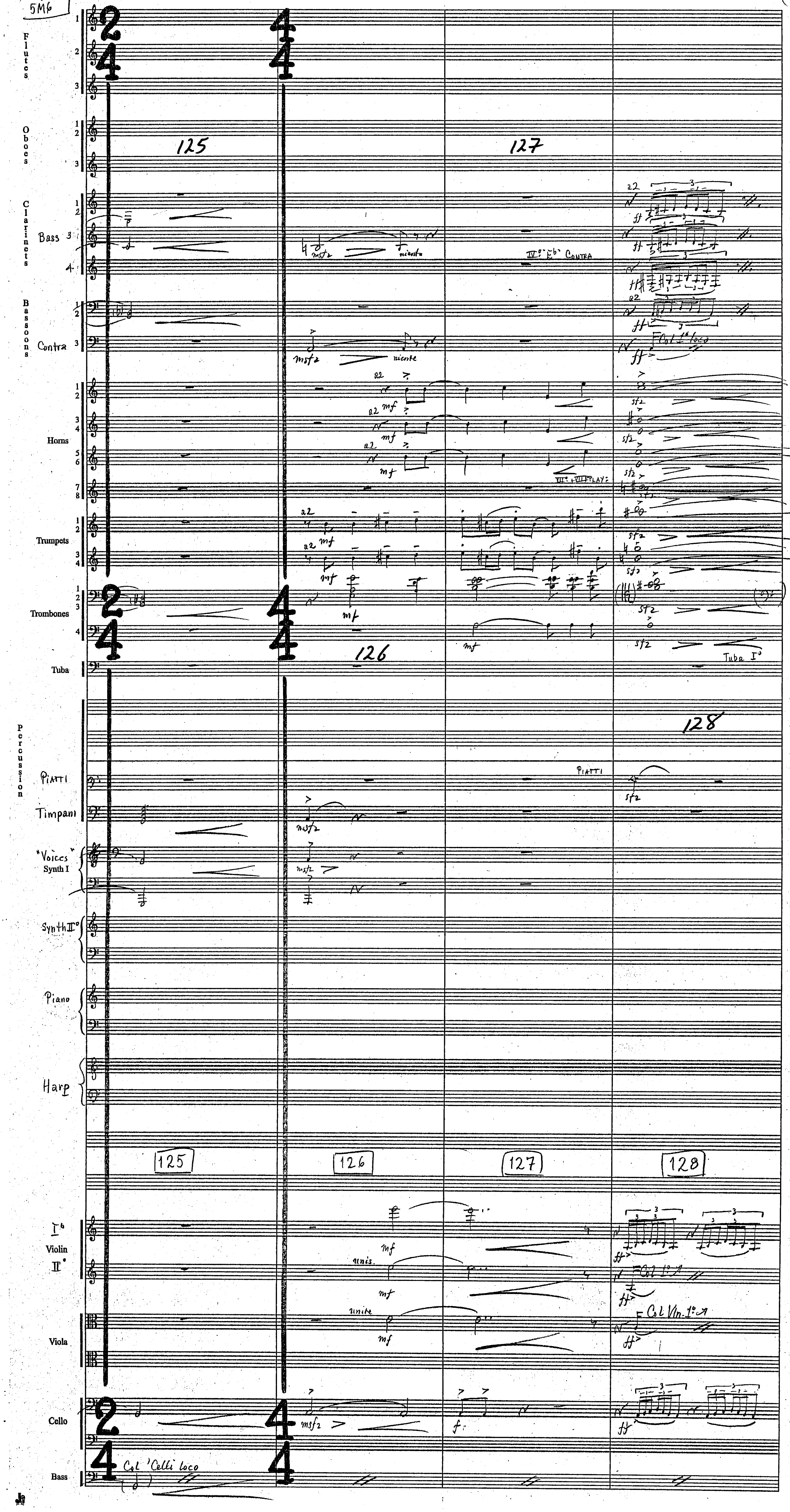
Flutes
Oboes
Clarinets
Bass
Bassoons
Contra
Horns
Trumpets
Trombones
Tuba
Percussion
Piatti
Timpani
"Voices"
Synth I
Synth II
Piano
Harp
Violin
Viola
Cello
Bass
125
126
127
128
niente
IV° E♭ Contra
Col I° loco
III° + VII° PLAY:
Tuba I°
PIATTI
unis.
unite
Col Vln. I°
Col 'Celli loco

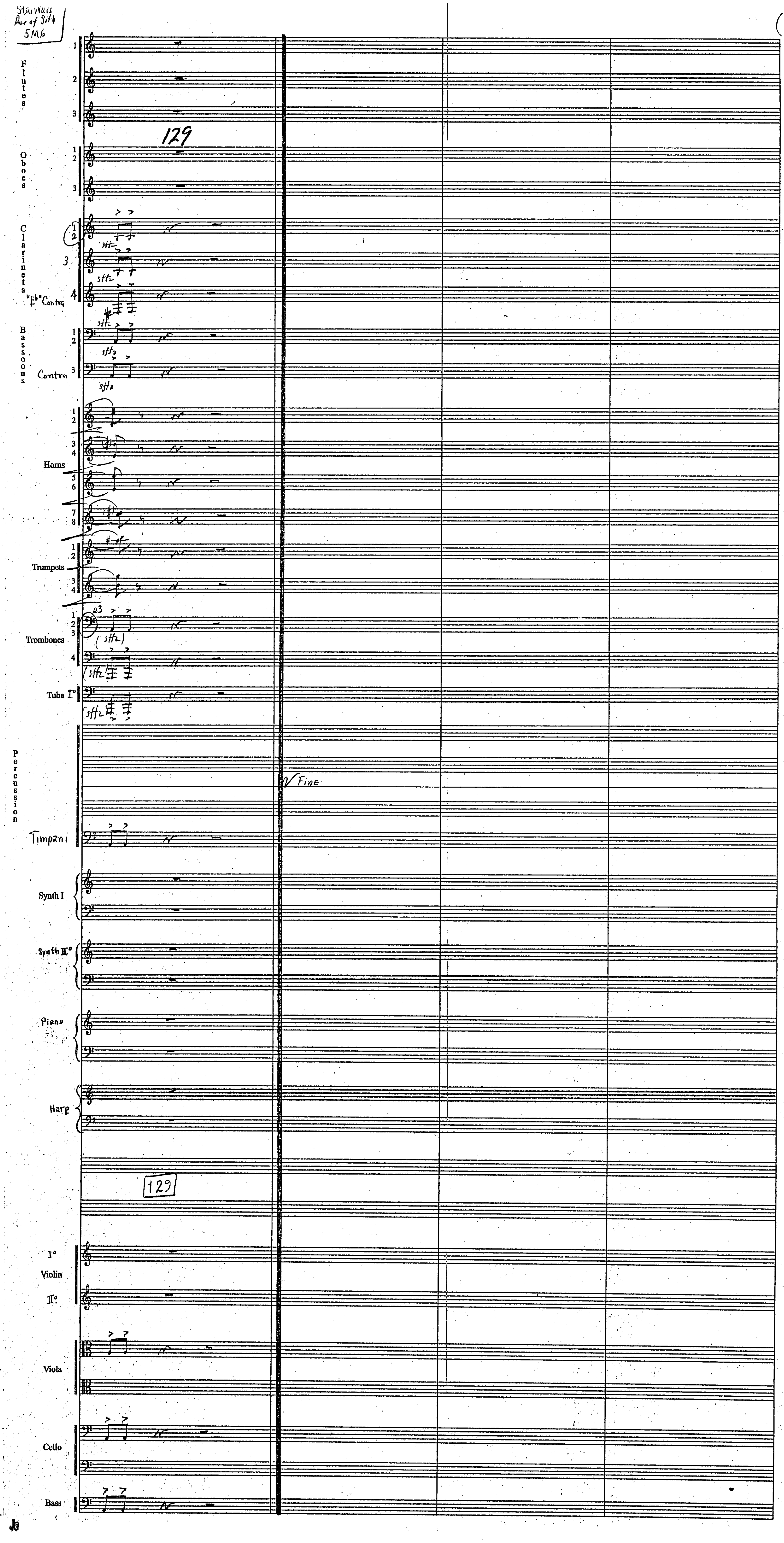
Starwars
Rev of Sith
5M6
Flutes
129
Oboes
Clarinets
"Eb" Contra
Bassoons
Contra
Horns
Trumpets
Trombones
Tuba I°
Percussion
Fine
Timpani
Synth I
Synth II°
Piano
Harp
129
I°
Violin
II°
Viola
Cello
Bass

STAR WARS III

[5M7] "ANAKIN'S DARK DEEDS"

COMP: JOHN WILLIAMS (B.M.I.)
ORCH: EDDIE KARAM

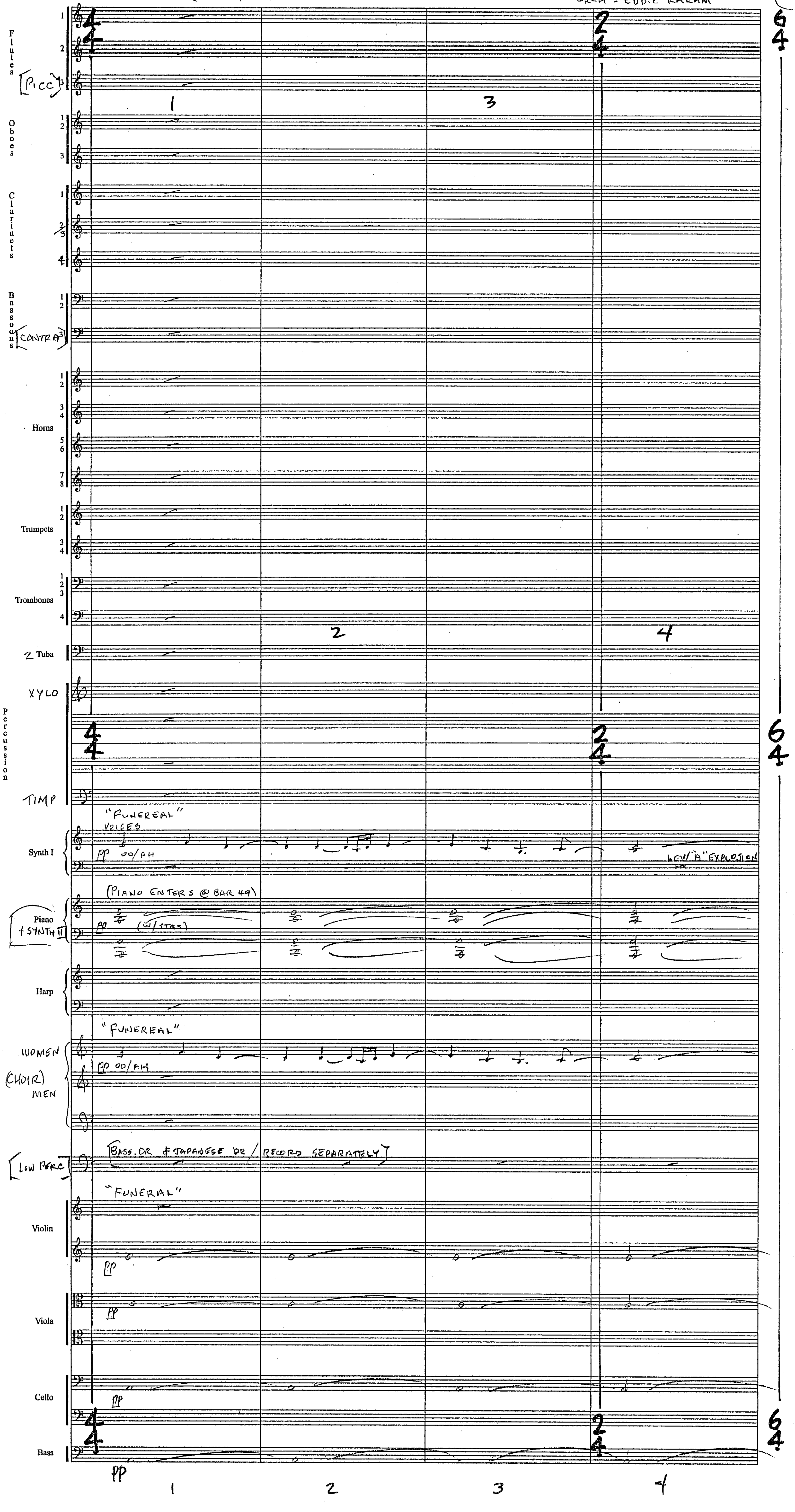

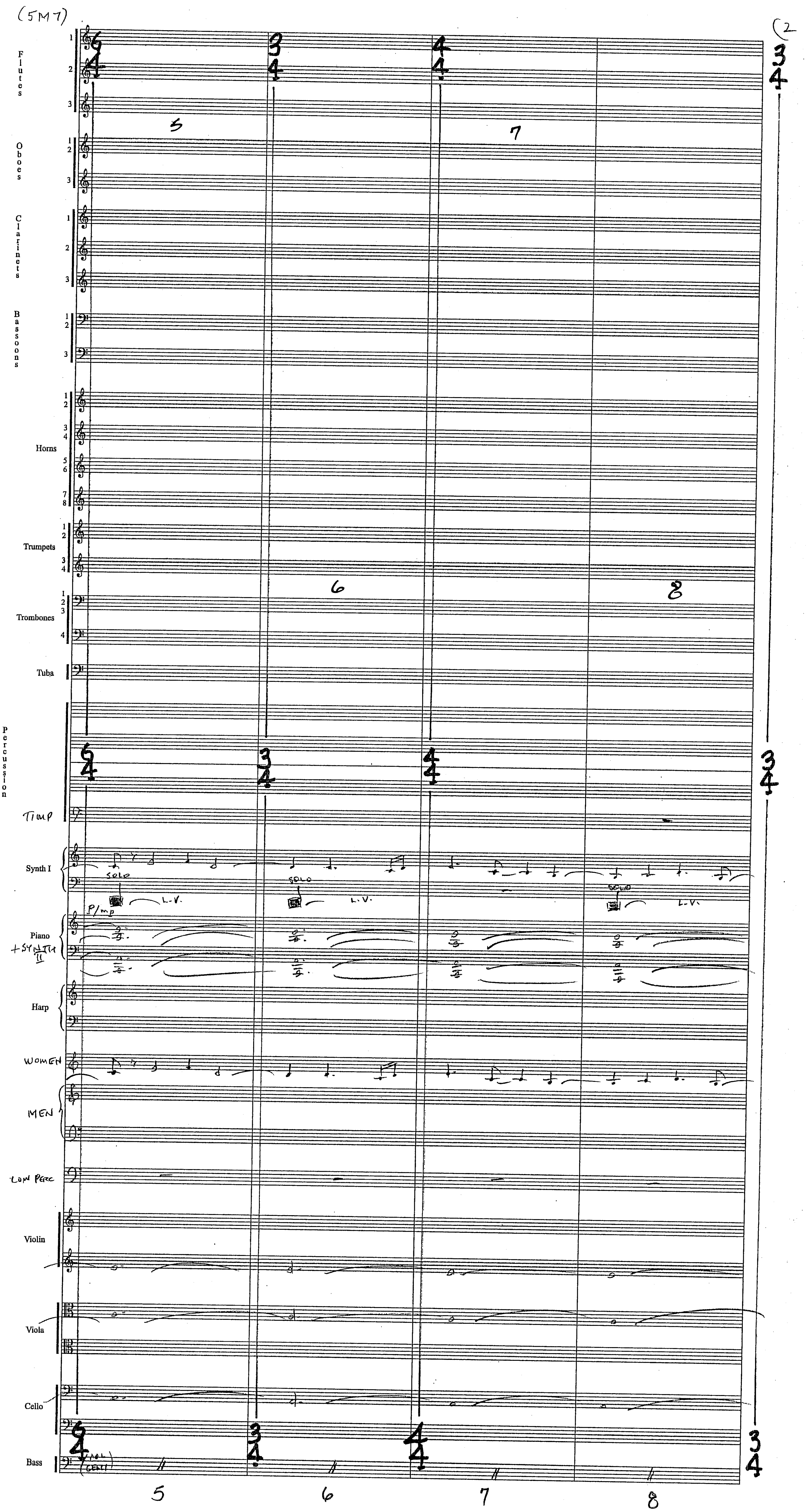
(5M7)
(2
Flutes
Oboes
Clarinets
Bassoons
Horns
Trumpets
Trombones
Tuba
Percussion
Timp
Synth I
SOLO
L.V.
P/mp
Piano
+SYNTH II
Harp
WOMEN
MEN
Low Perc
Violin
Viola
Cello
Bass
5
6
7
8

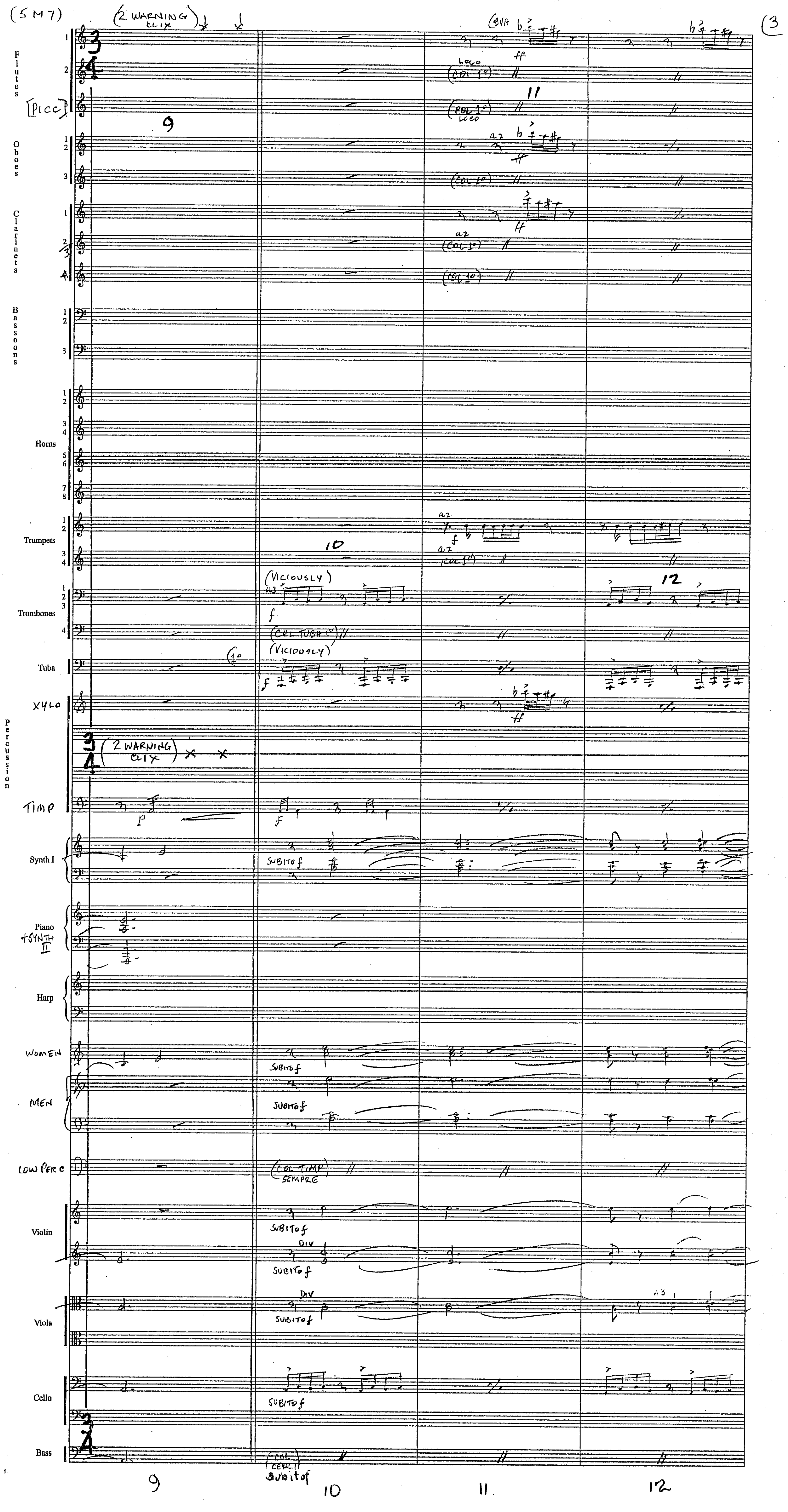
(5M7)
(2 WARNING CLIX)
3
Flutes
[PICC]
Oboes
Clarinets
Bassoons
Horns
Trumpets
Trombones
Tuba
XYLO
Percussion
TIMP
Synth I
Piano +SYNTH II
Harp
WOMEN
MEN
LOW PERC
Violin
Viola
Cello
Bass
(8VA
LOCO
(COL 1°)
a2
(VICIOUSLY)
(COL TUBA 1°)
SUBITO f
DIV
(COL TIMP) SEMPRE
(COL CELLI) SUBITO f
9
10
11
12

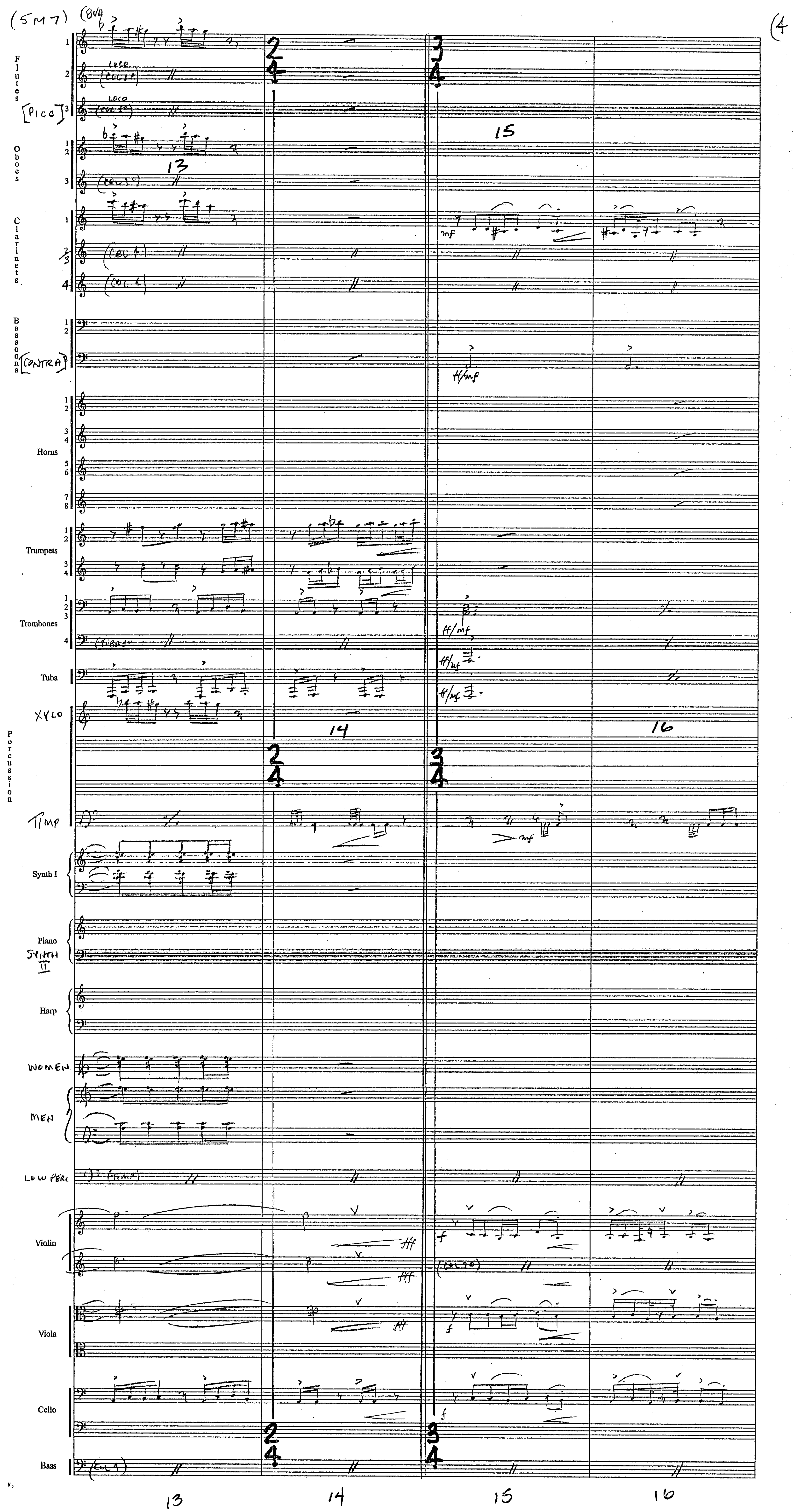
(5M7)
(4
Flutes
[Picc]
Oboes
Clarinets
Bassoons
[CONTRA]
Horns
Trumpets
Trombones
Tuba
XYLO
Percussion
TIMP
Synth I
Piano
SYNTH II
Harp
WOMEN
MEN
LOW PERC
Violin
Viola
Cello
Bass
13
14
15
16

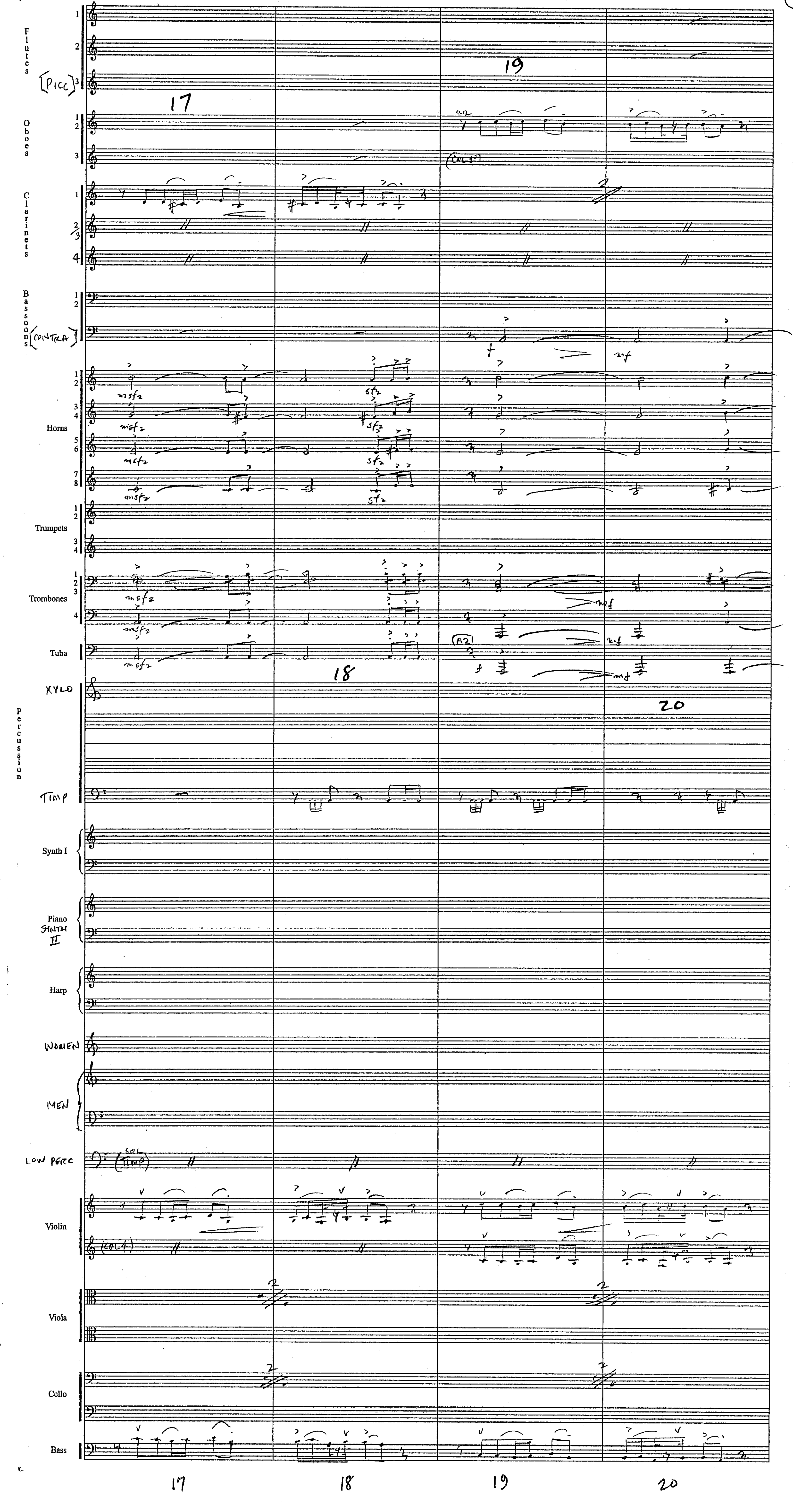
Flutes
[Picc]
Oboes
Clarinets
Bassoons
[CONTRA]
Horns
Trumpets
Trombones
Tuba
XYLO
Percussion
TIMP
Synth I
Piano
SYNTH II
Harp
WOMEN
MEN
LOW PERC
(COL TIMP)
Violin
(COL 1)
Viola
Cello
Bass
17
18
19
20

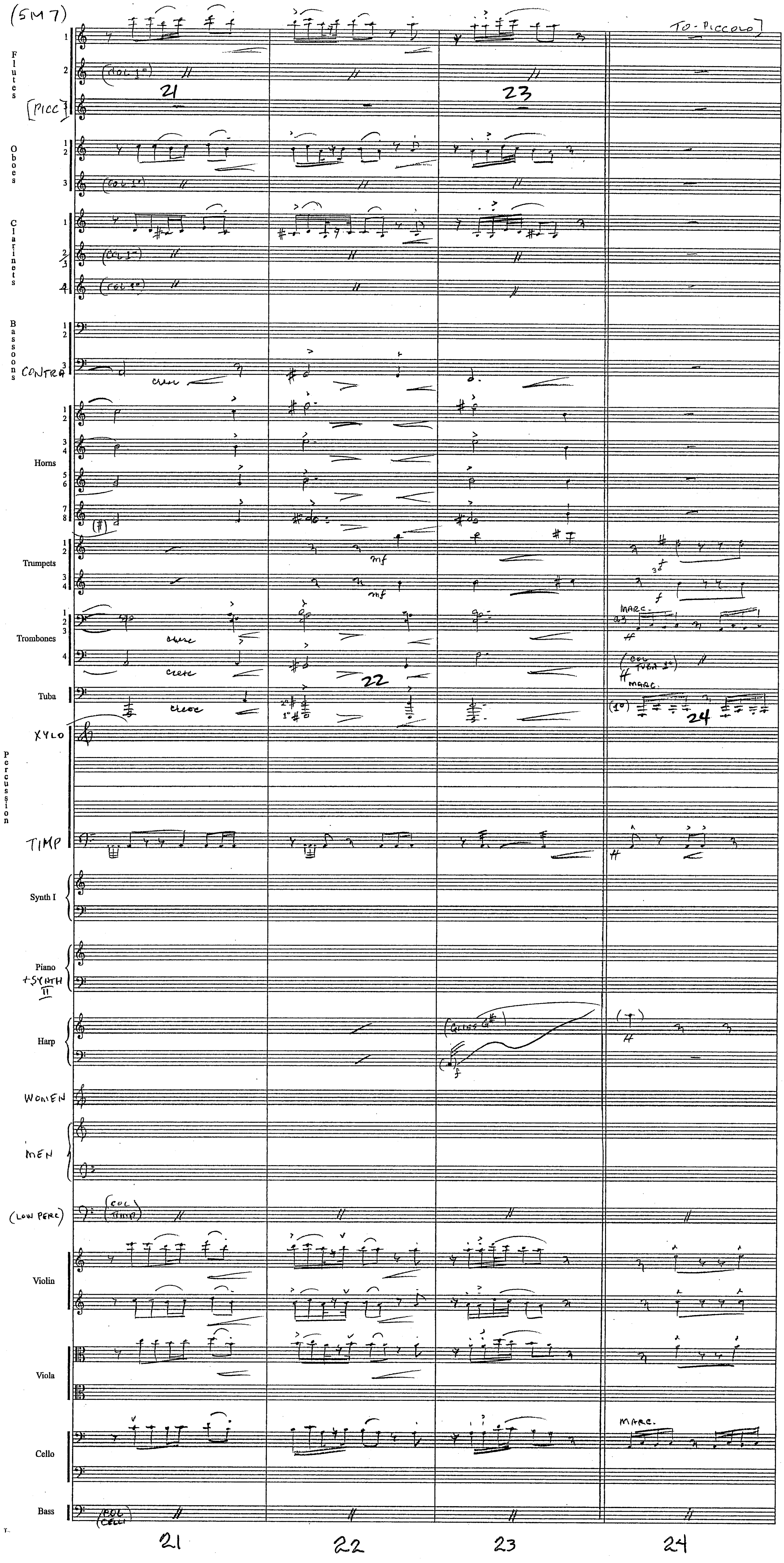
(5M7)
Flutes
[PICC]
TO-PICCOLO
Oboes
Clarinets
Bassoons
CONTRA
Horns
Trumpets
Trombones
Tuba
XYLO
Percussion
TIMP
Synth I
Piano
+SYNTH II
Harp
WOMEN
MEN
(LOW PERC)
Violin
Viola
Cello
Bass
MARC.
21
22
23
24

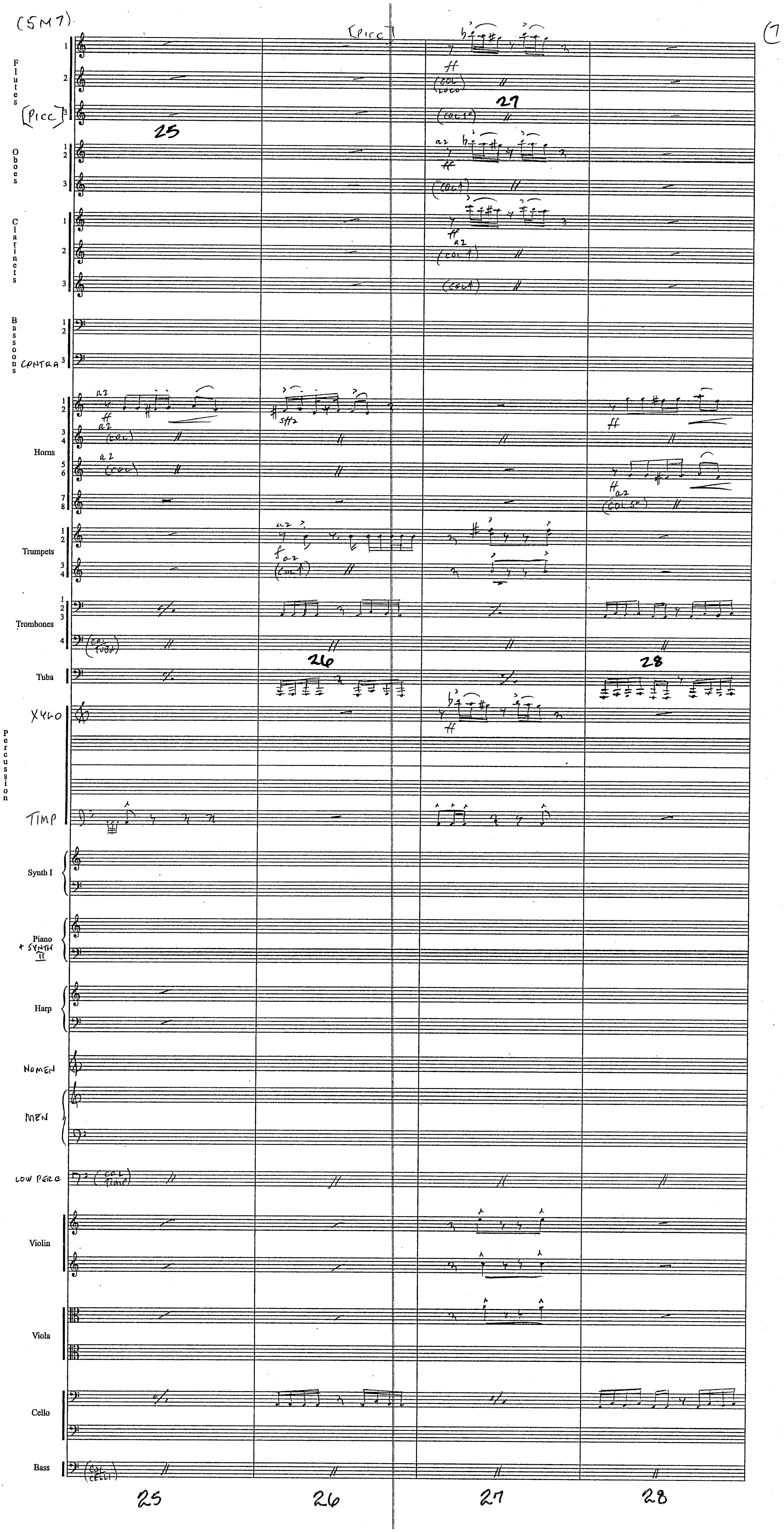
(5M7)
(7
Flutes
[Picc]
Oboes
Clarinets
Bassoons
CONTRA
Horns
Trumpets
Trombones
Tuba
XYLO
Percussion
TIMP
Synth I
Piano + SYNTH II
Harp
WOMEN
MEN
LOW PERC
Violin
Viola
Cello
Bass
25
26
27
28

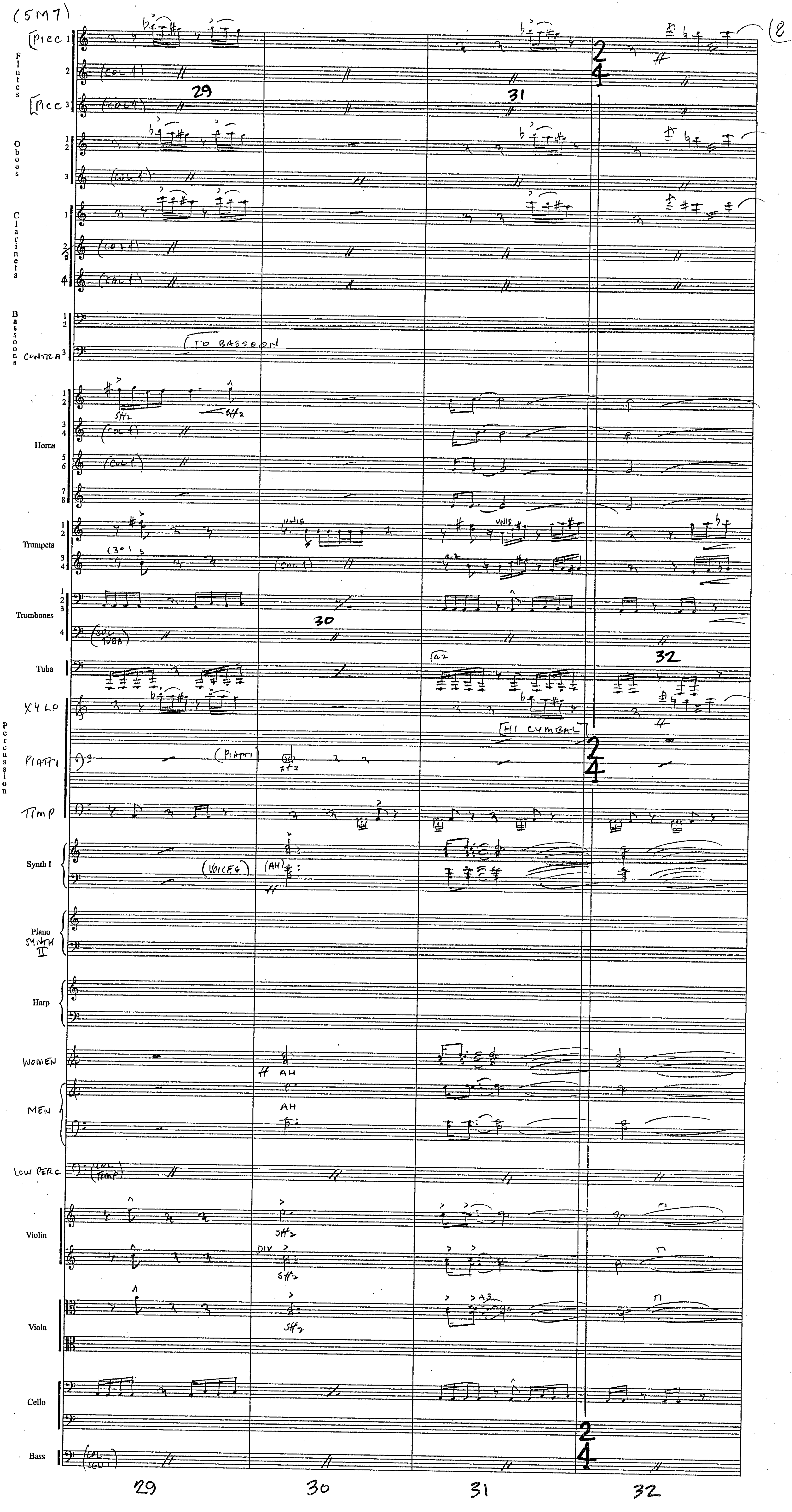
(5M7)
(8
Picc
Flutes
Picc
Oboes
Clarinets
Bassoons
CONTRA
TO BASSOON
Horns
Trumpets
VNIS
(COL 1)
Trombones
(COL TUBA)
Tuba
a2
XYLO
Percussion
PIATTI
(PIATTI)
HI CYMBAL
TIMP
Synth I
(VOICES)
(AH)
Piano
SYNTH II
Harp
WOMEN
AH
MEN
AH
LOW PERC
(COL TIMP)
Violin
DIV
Viola
Cello
Bass
(COL CELLI)
29
30
31
32

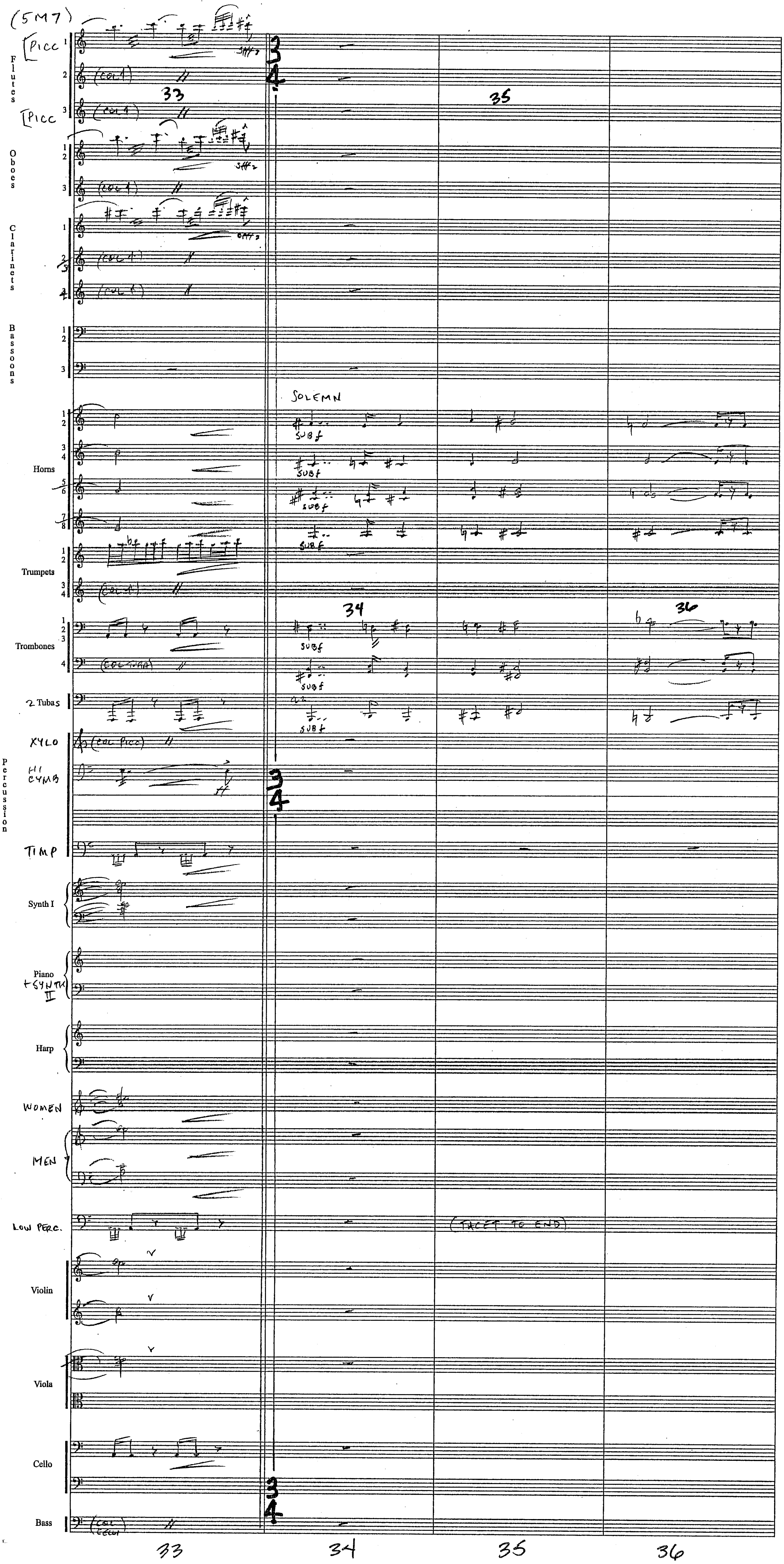
(5M7)
Picc
Flutes
Picc
Oboes
Clarinets
Bassoons
SOLEMN
SUB f
Horns
Trumpets
Trombones
2 Tubas
XYLO
(COL PICC)
HI CYMB
Percussion
TIMP
Synth I
Piano + SYNTH II
Harp
WOMEN
MEN
LOW PERC.
(TACET TO END)
Violin
Viola
Cello
Bass
33
34
35
36

(5m7)

(10

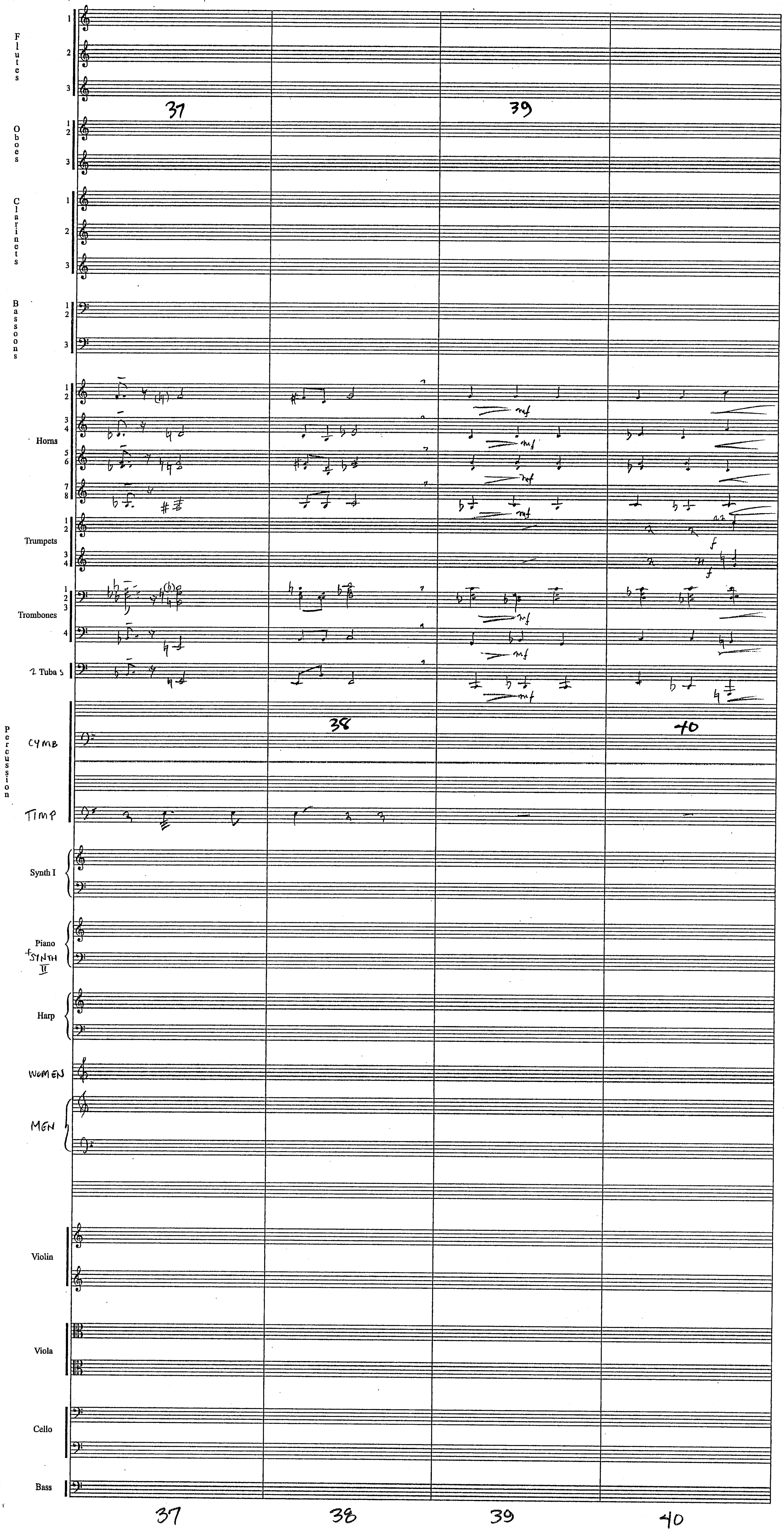
Flutes
Oboes
Clarinets
Bassoons
Horns
Trumpets
Trombones
2 Tubas
Percussion
CYMB
TIMP
Synth I
Piano
+SYNTH II
Harp
WOMEN
MEN
Violin
Viola
Cello
Bass
mf
f
37
38
39
40

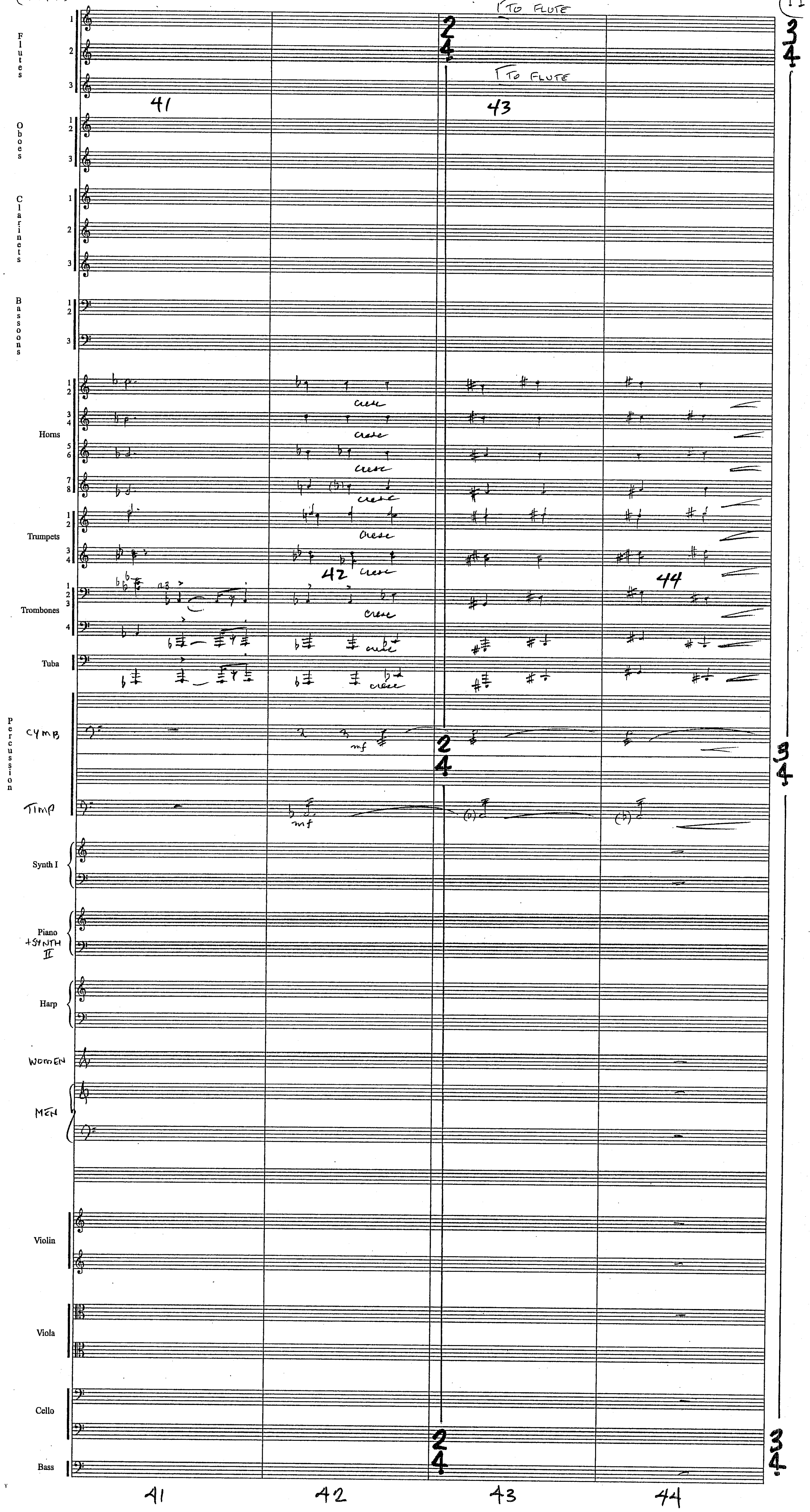
Flutes
Oboes
Clarinets
Bassoons
Horns
Trumpets
Trombones
Tuba
Percussion
CYMB
TIMP
Synth I
Piano +SYNTH II
Harp
WOMEN
MEN
Violin
Viola
Cello
Bass
TO FLUTE
TO FLUTE
41
42
43
44
cresc
mf

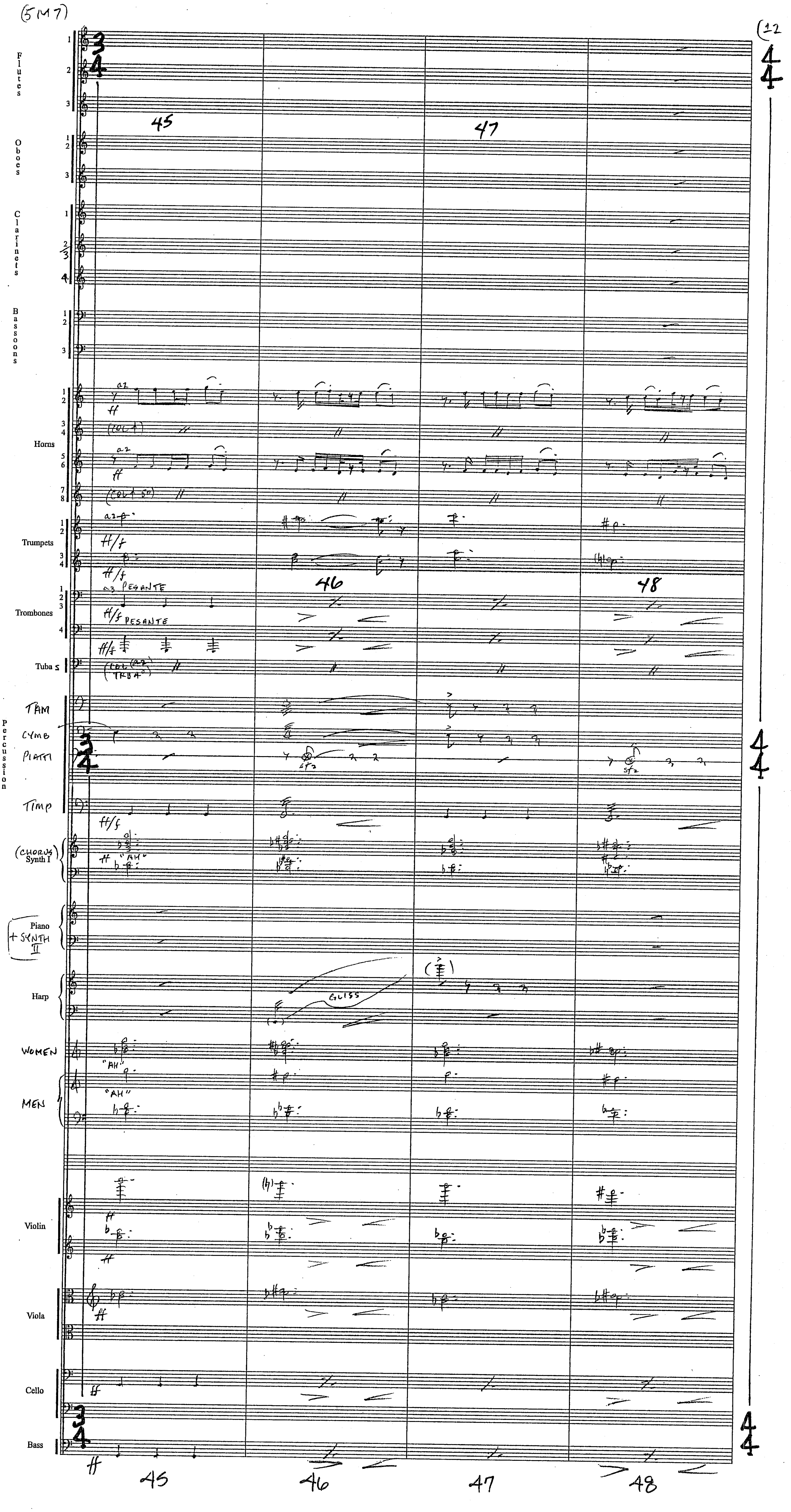
(5M7)
(12
Flutes
Oboes
Clarinets
Bassoons
Horns
Trumpets
Trombones
Tuba s
Percussion
TAM
CYMB
PIATTI
TIMP
(CHORUS) Synth I
Piano + SYNTH II
Harp
GLISS
WOMEN
MEN
"AH"
Violin
Viola
Cello
Bass
PESANTE
(COL 1)
(COL 5th)
(COL (A2) TRBA)
45
46
47
48

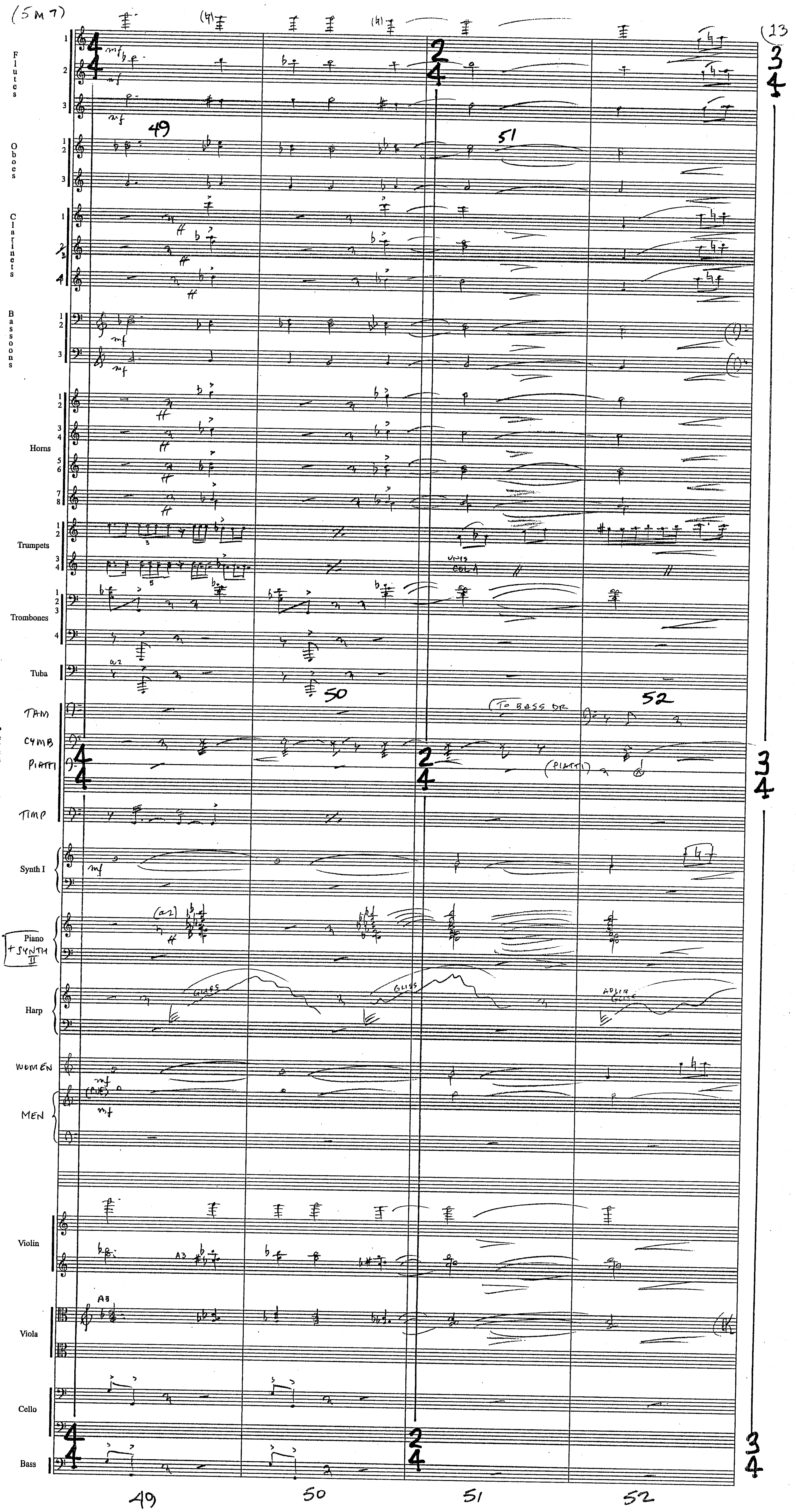
(5M7)
(13
Flutes
Oboes
Clarinets
Bassoons
Horns
Trumpets
Trombones
Tuba
Percussion
TAM
CYMB
PIATTI
TIMP
Synth I
Piano + SYNTH II
Harp
WOMEN
MEN
Violin
Viola
Cello
Bass
mf
a2
A3
UNIS COL 1
(TO BASS DR
(PIATTI)
GLISS
49
50
51
52

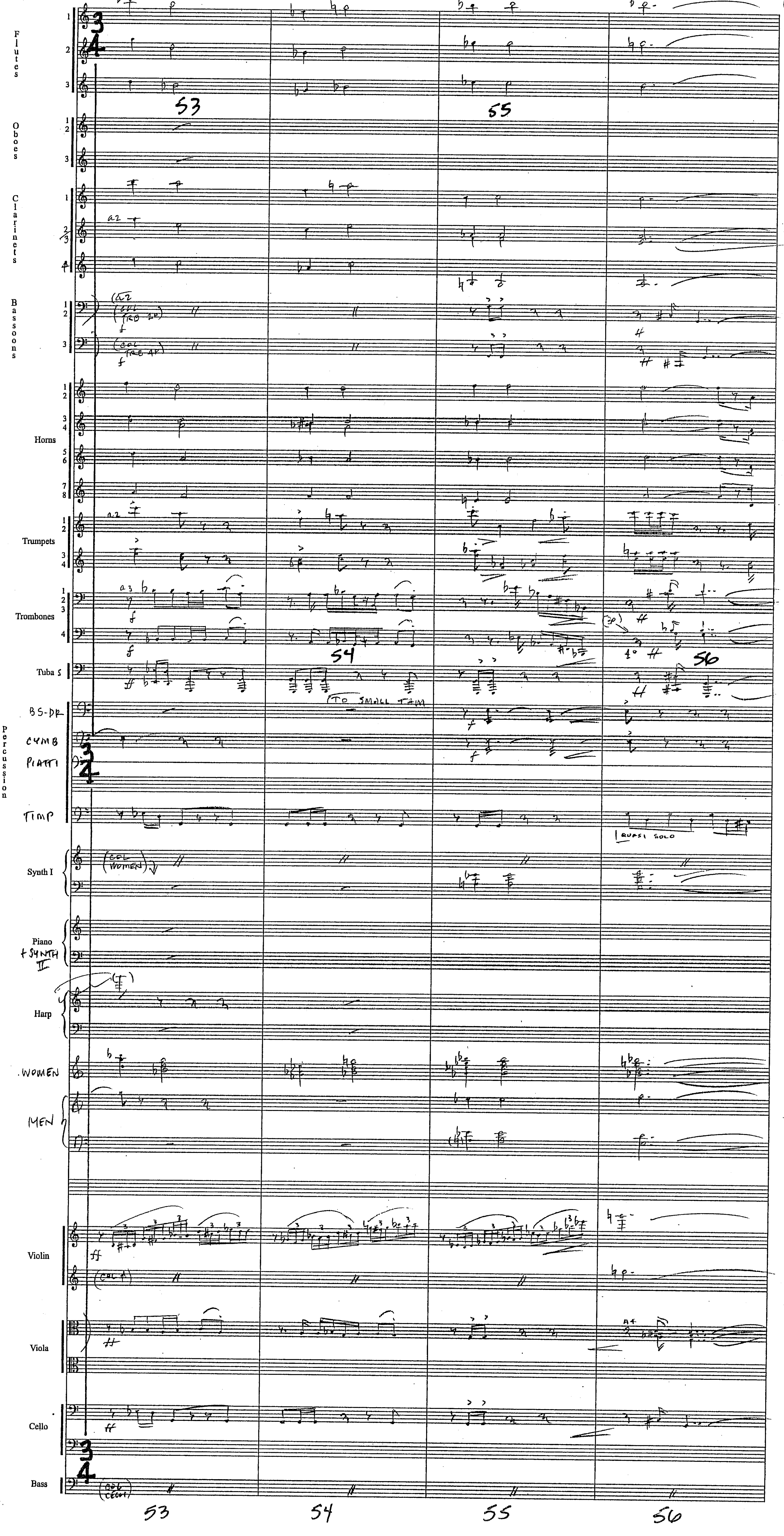
Flutes
Oboes
Clarinets
Bassoons
Horns
Trumpets
Trombones
Tubas
BS-DR
CYMB PIATTI
Percussion
TIMP
Synth I
Piano + SYNTH II
Harp
WOMEN
MEN
Violin
Viola
Cello
Bass
TO SMALL TAM
QUASI SOLO
(COL WOMEN)
53
54
55
56

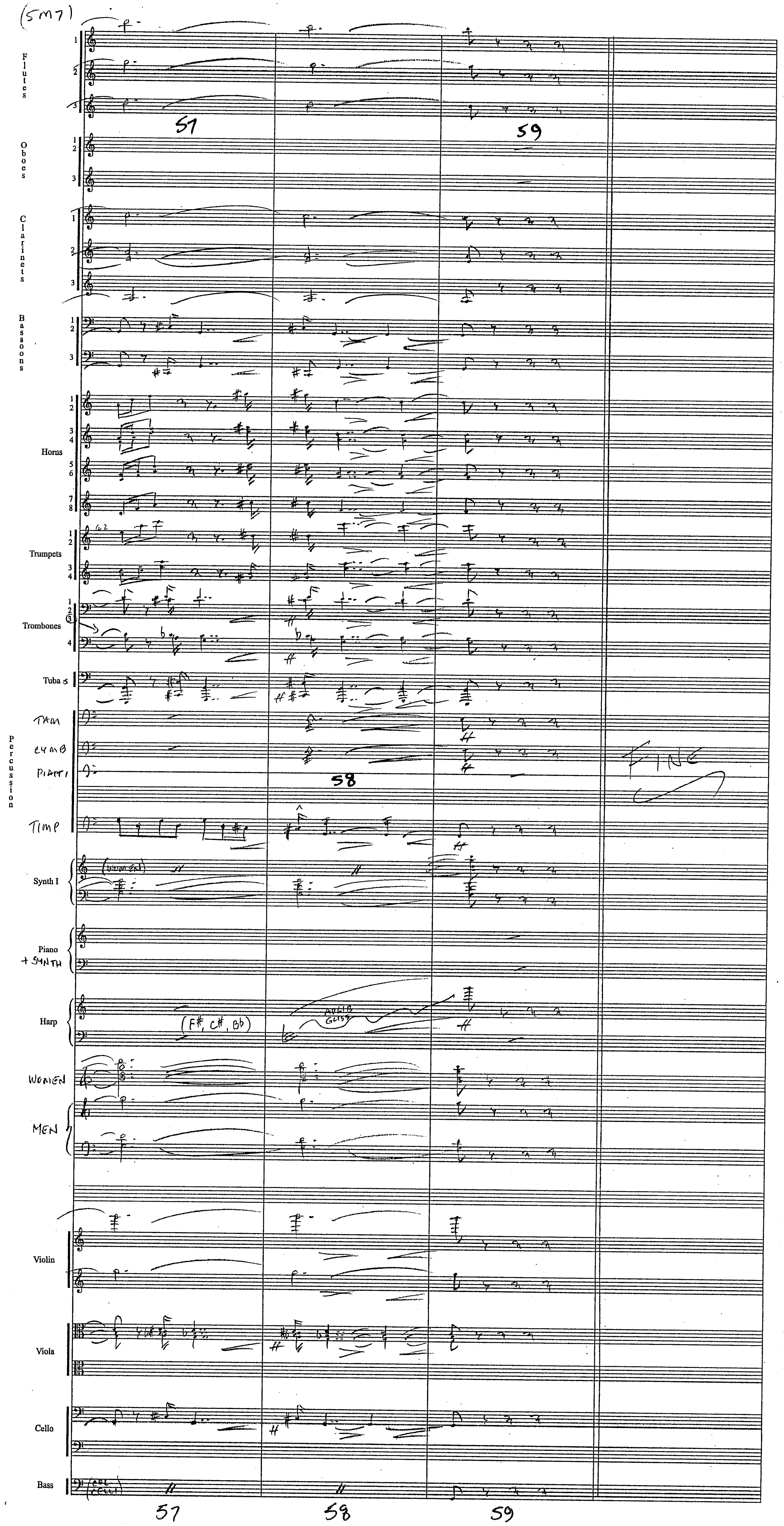
(SM7)
Flutes
Oboes
Clarinets
Bassoons
Horns
Trumpets
Trombones
Tubas
Percussion
TAM
CYMB
PIATTI
TIMP
Synth I
Piano + SYNTH
Harp
(F♯, C♯, B♭)
AD LIB GLISS
WOMEN
MEN
Violin
Viola
Cello
Bass
FINE
57
58
59

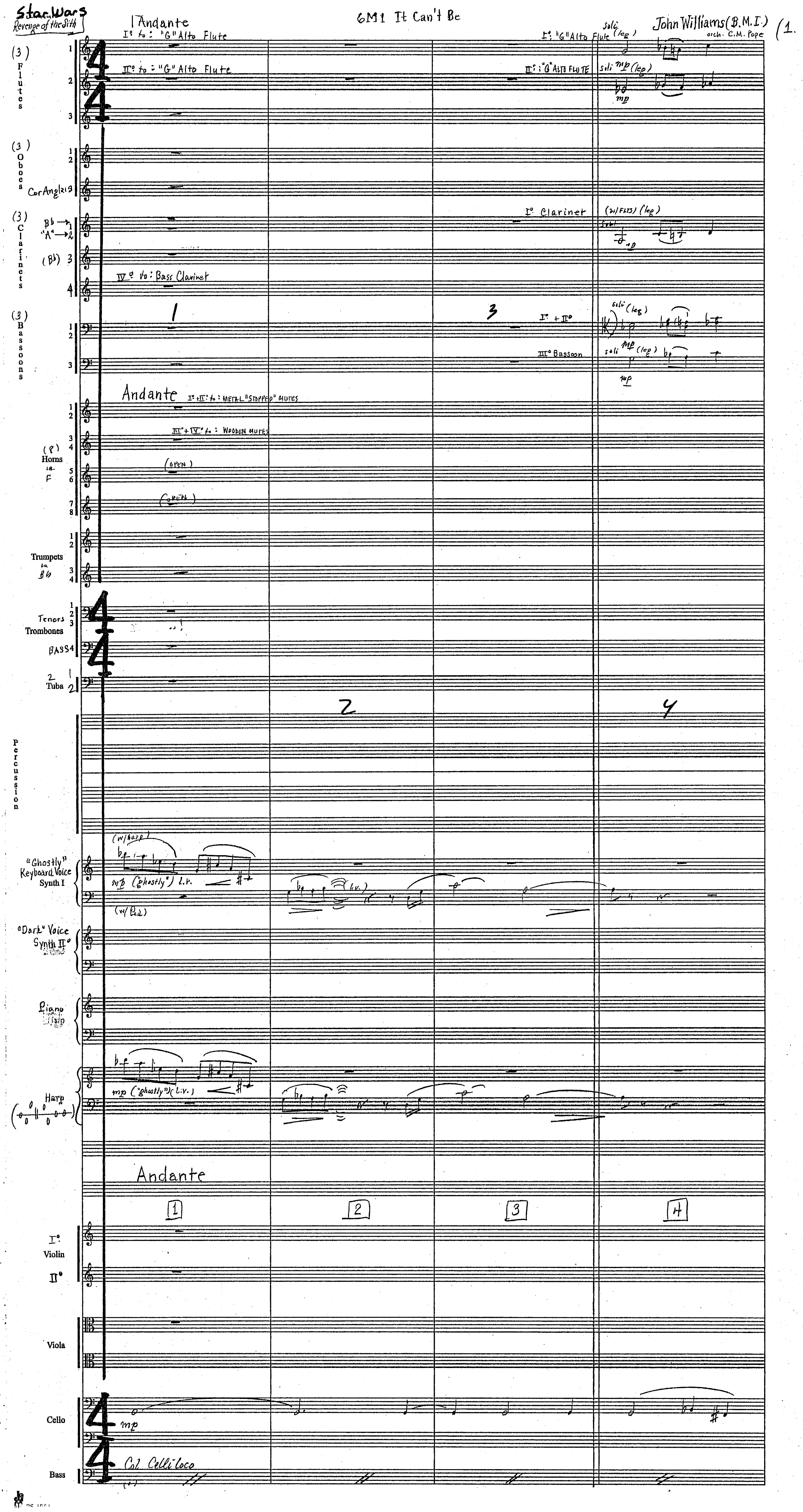
Star Wars
Revenge of the Sith
6M1 It Can't Be
John Williams (B.M.I.)
orch. C.M. Pope
1.
Andante
I° to: "G" Alto Flute
II° to: "G" Alto Flute
Flutes
Oboes
Cor Angl.
Clarinets
IV° to: Bass Clarinet
I° Clarinet
Bassoons
III° Bassoon
Horns in F
Trumpets in B♭
Tenors
Trombones
Bass
Tuba
Percussion
"Ghostly" Keyboard Voice Synth I
"Dark" Voice Synth II°
Piano
Harp
Violin
Viola
Cello
Bass
Col Celli loco

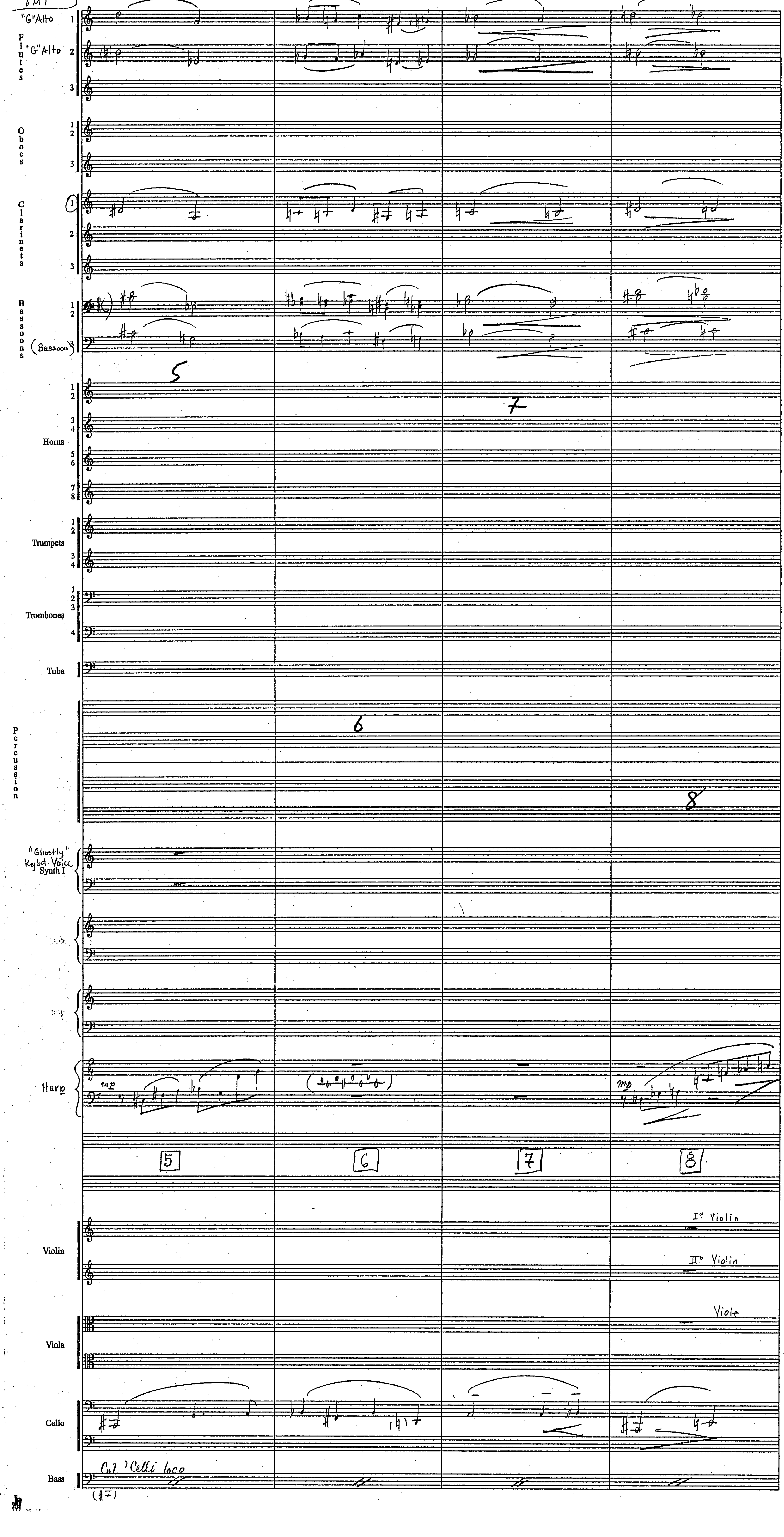
"G" Alto
Flutes
"G" Alto
Oboes
Clarinets
Bassoons
(Bassoon)
Horns
Trumpets
Trombones
Tuba
Percussion
"Ghostly" Kybd. Voice Synth I
Harp
mp
5
6
7
8
Violin
I° Violin
II° Violin
Viola
Viole
Cello
Bass
Col 'Celli loco

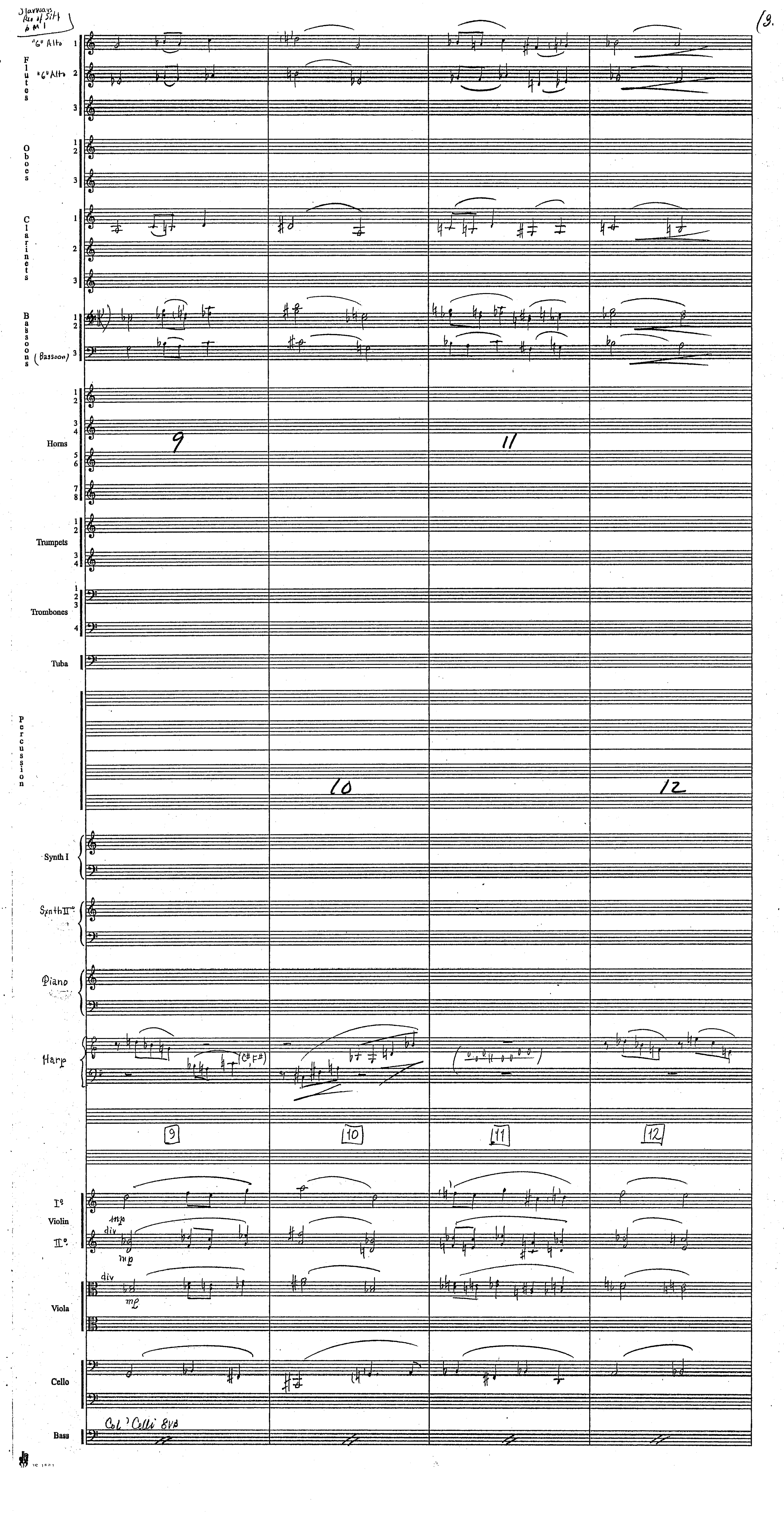
"6" Alto
"6" Alto
Flutes
Oboes
Clarinets
Bassoons
(Bassoon)
Horns
Trumpets
Trombones
Tuba
Percussion
Synth I
Synth II
Piano
Harp
(C#, F#)
9
10
11
12
I°
Violin
II°
div
mp
Viola
Cello
Bass
Col 'Celli 8vb

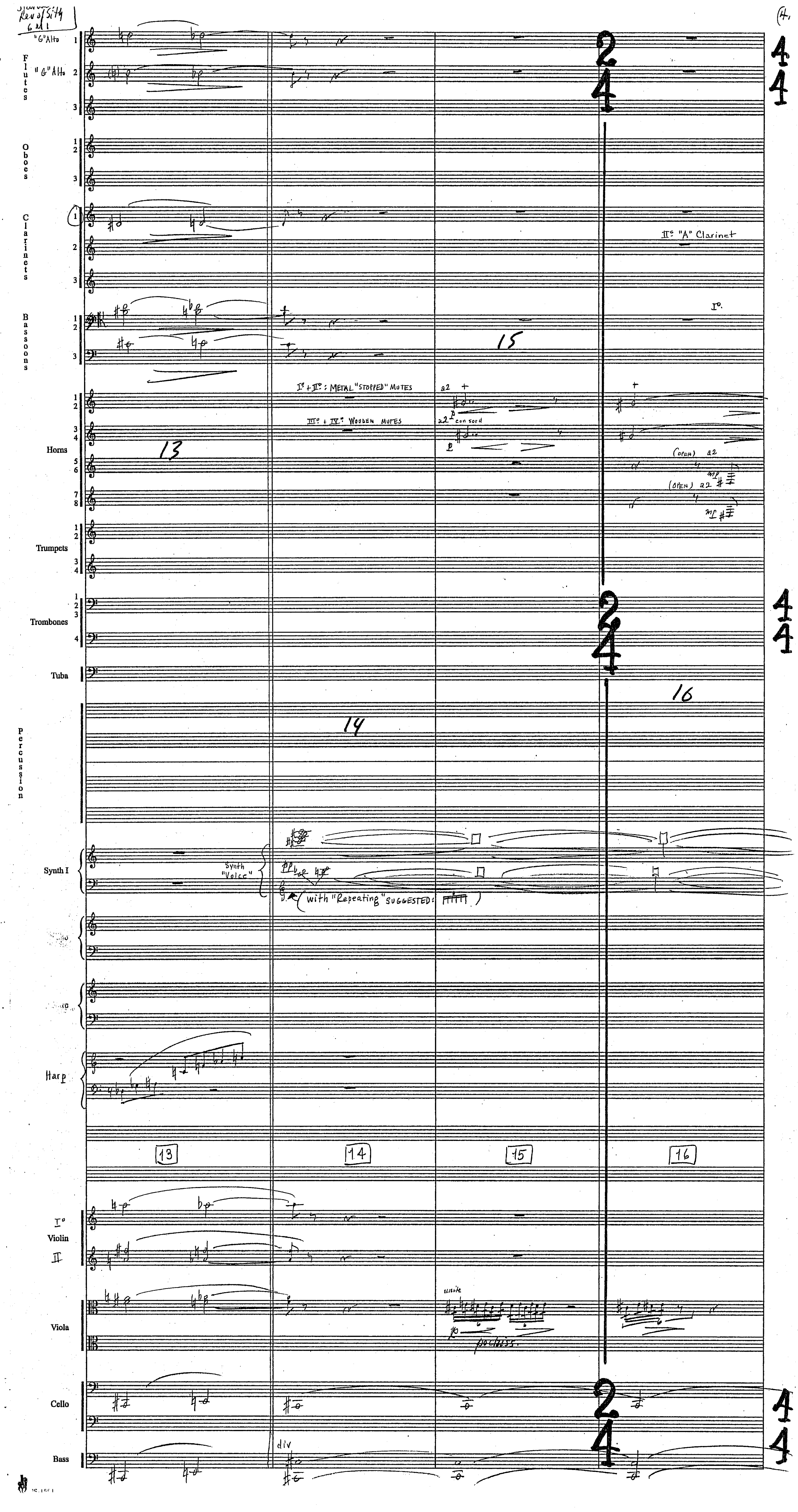

"G" Alto
Flutes
"G" Alto
Oboes
Clarinets
Bassoons
Horns
Trumpets
Trombones
Tuba
Percussion
Synth I
Harp
Violin
Viola
Cello
Bass
I° + II°: METAL "STOPPED" MUTES
III° + IV°: WOODEN MUTES
a2
con sord
II° "A" Clarinet
(OPEN) a2
Synth "Voice"
(with "Repeating" SUGGESTED:
unite
gliss.
div
13
14
15
16

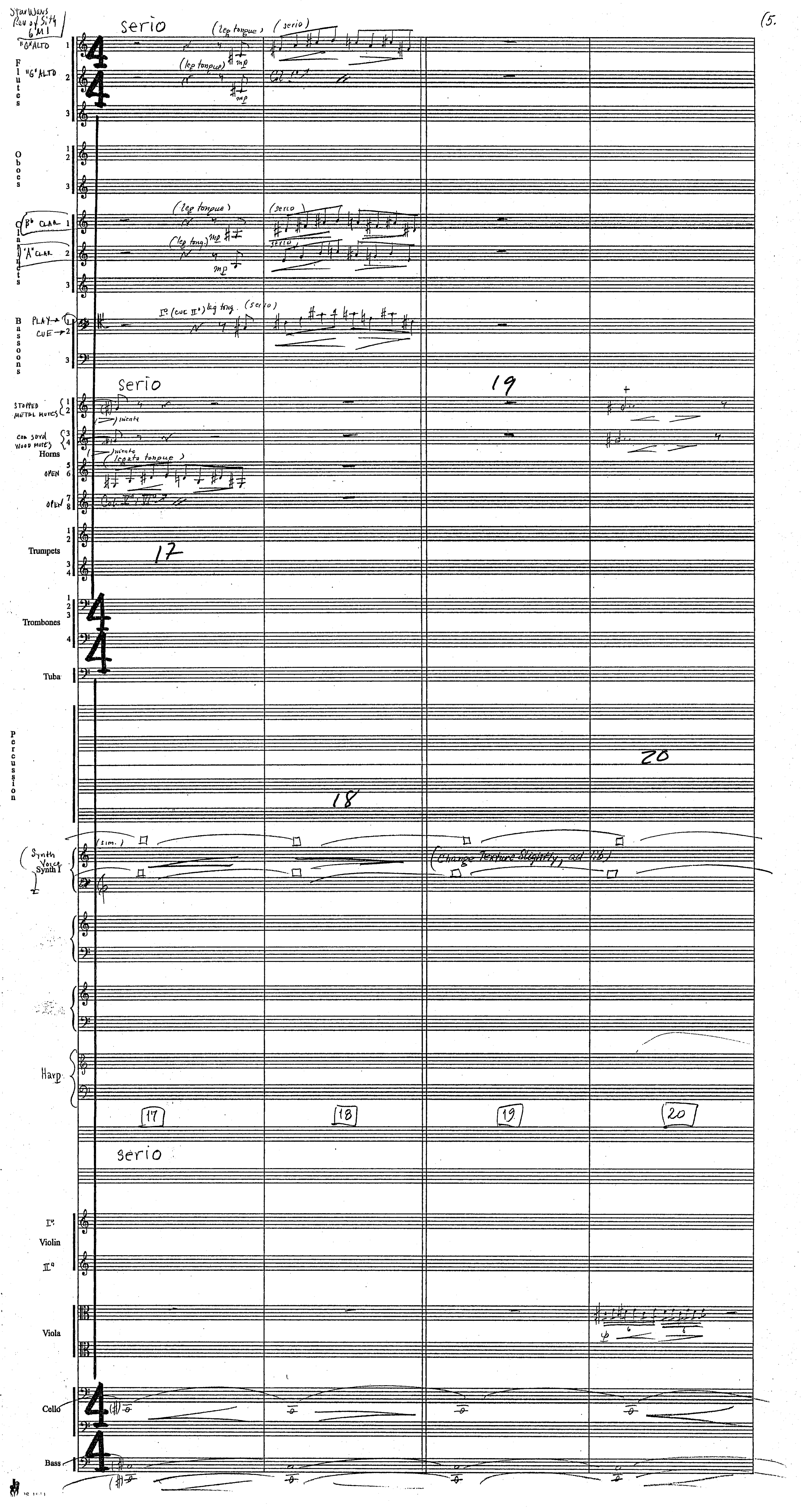
Star Wars Rev of Sith 6M1
serio
(leg tongue)
(serio)
"G" ALTO
Flutes
Oboes
B♭ CLAR
"A" CLAR
Clarinets
PLAY
CUE
Bassoons
STOPPED METAL MUTES
CON SORD WOOD MUTES
Horns
OPEN
(legato tongue)
Trumpets
Trombones
Tuba
Percussion
(sim.)
Synth Voice
Synth I
(Change Texture Slightly, ad lib)
Harp
17
18
19
20
Violin
Viola
Cello
Bass

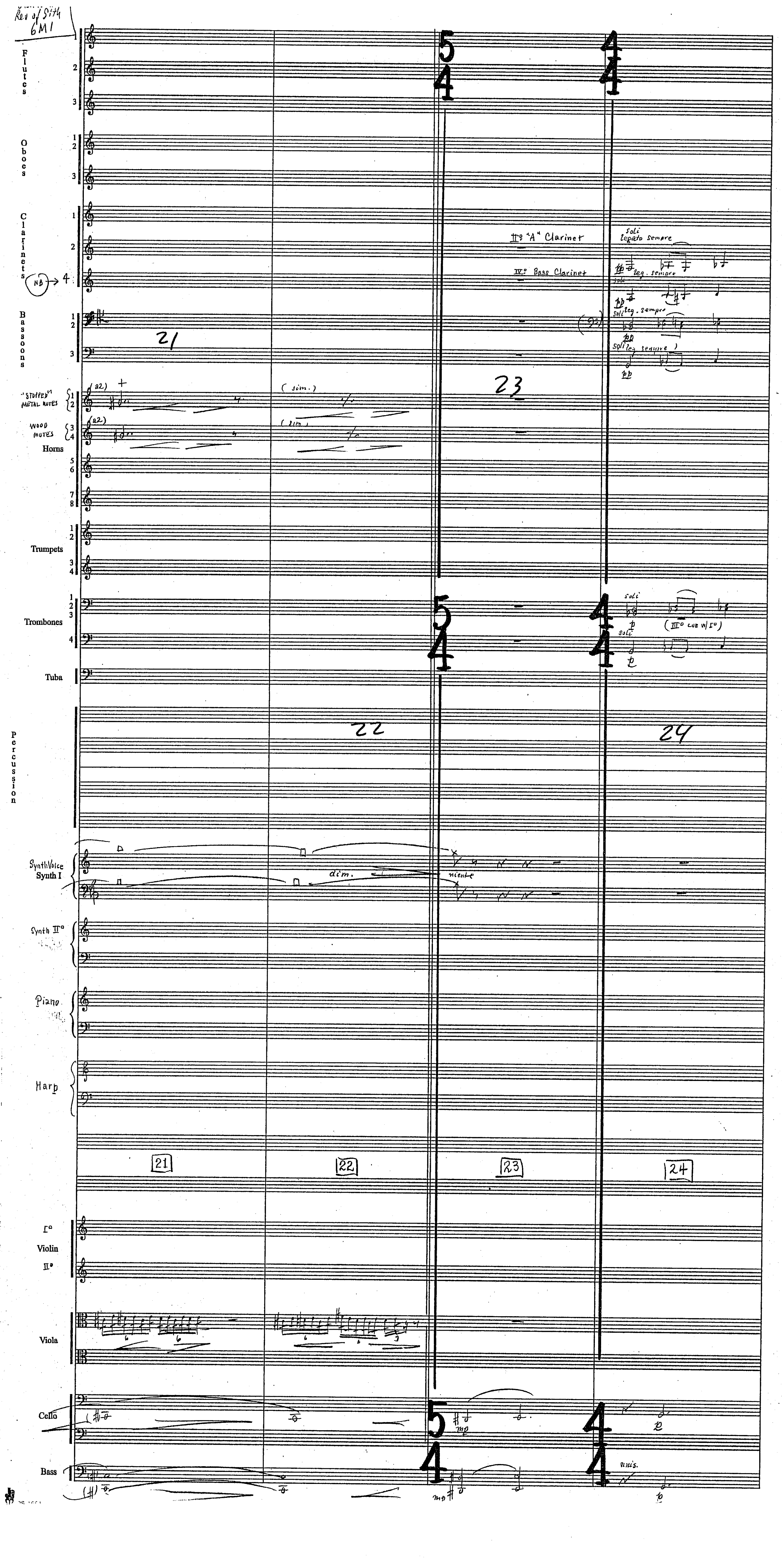
Rev of Sith
6M1
Flutes
Oboes
Clarinets
NB → 4.
Bassoons
"STOPPED" METAL MUTES
WOOD MUTES
Horns
Trumpets
Trombones
Tuba
Percussion
SynthVoice Synth I
Synth II°
Piano
Harp
I° Violin II°
Viola
Cello
Bass
III° "A" Clarinet
IV° Bass Clarinet
soli legato sempre
leg. sempre
(sim.)
dim.
niente
(III° cue w/ I°)
unis.
21
22
23
24

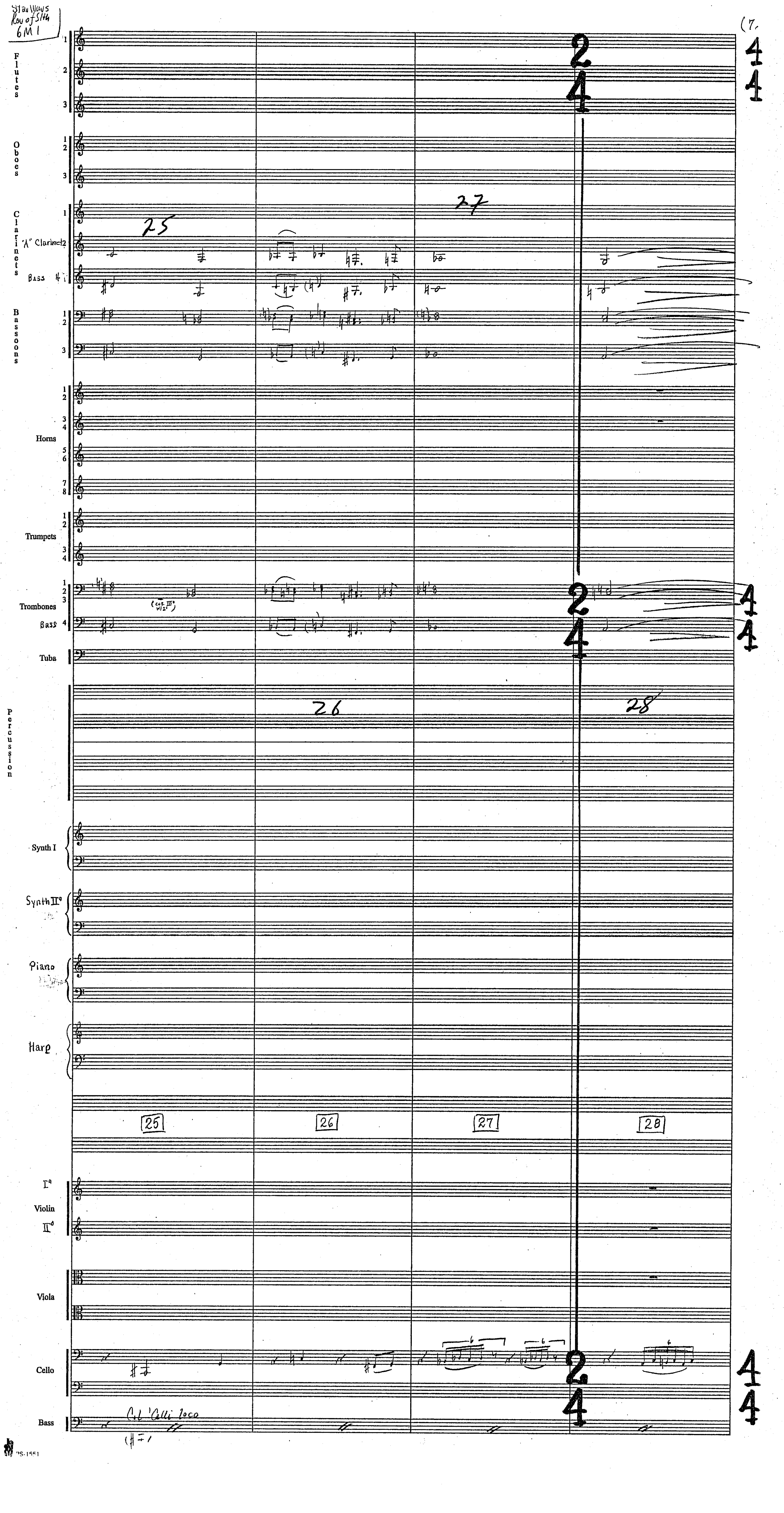
6M1
Flutes
Oboes
Clarinets
"A" Clarinet 2
Bass
Bassoons
Horns
Trumpets
Trombones
Bass
Tuba
Percussion
Synth I
Synth II
Piano
Harp
25
26
27
28
Violin
Viola
Cello
Bass
Col 'Celli loco

Clay Ways
Rev of Sit4
6M1

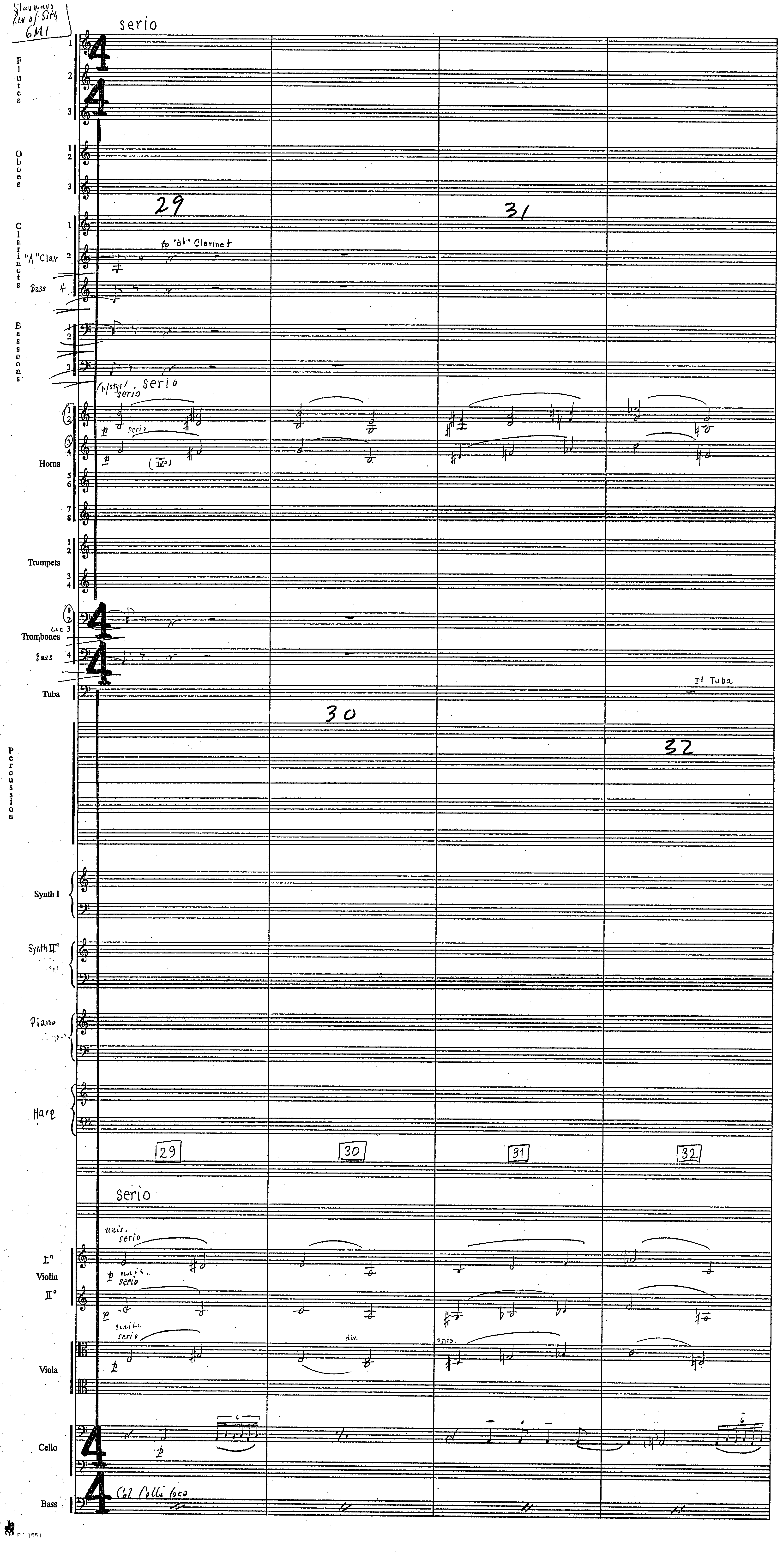

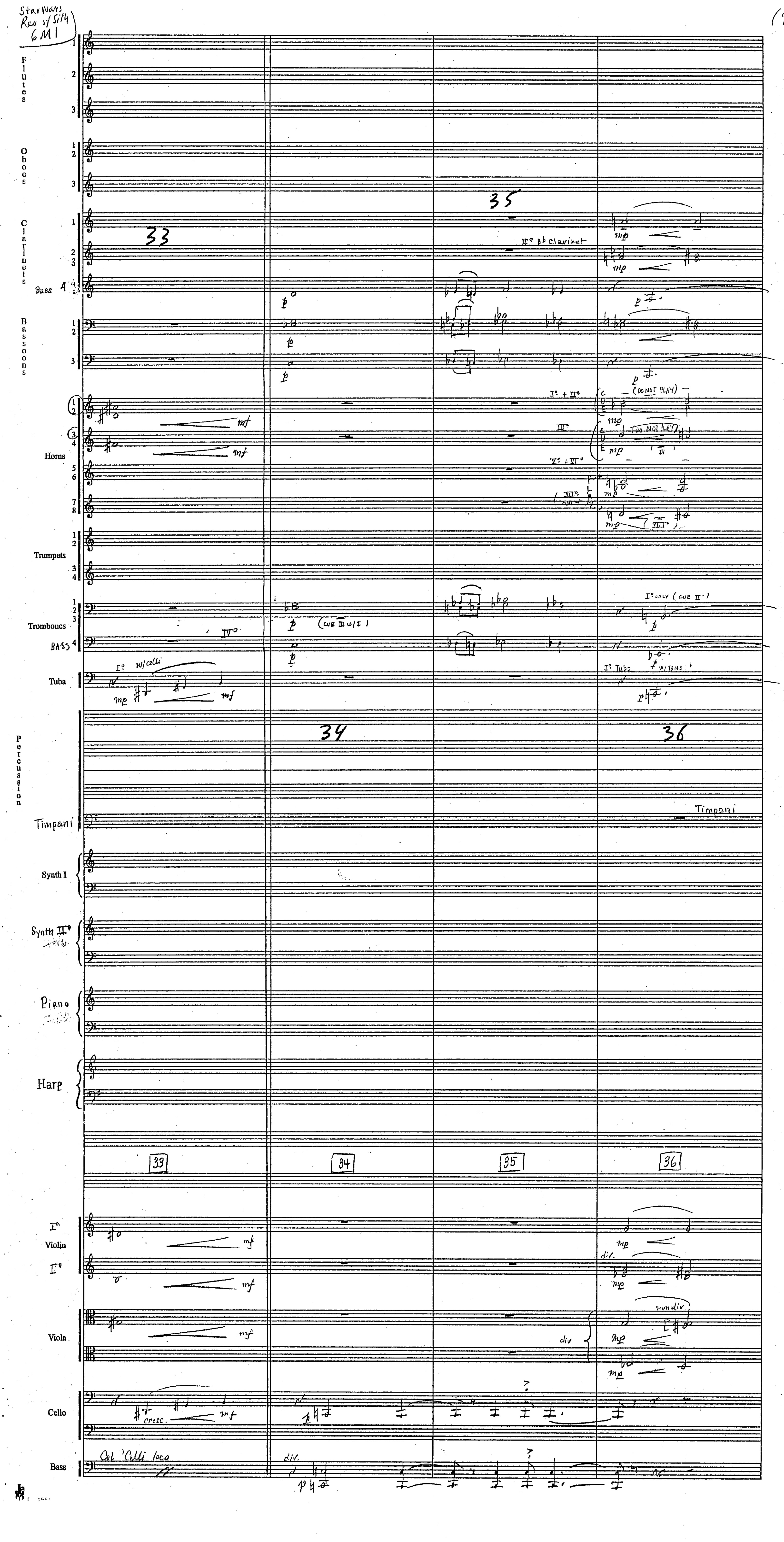

Star Wars
Rev of Sith
6M1
(9
Flutes
Oboes
Clarinets
Bass
Bassoons
Horns
Trumpets
Trombones
BASS
Tuba
Percussion
Timpani
Synth I
Synth II°
Piano
Harp
I° Violin II°
Viola
Cello
Bass
33
34
35
36
II° Bb Clarinet
I° + II°
(DO NOT PLAY)
III°
V° + VI°
I° only (cue II°)
(cue III w/ I)
IV°
I° w/ celli
I° Tuba
Timpani
div.
non div.
cresc.
Col 'Celli loco

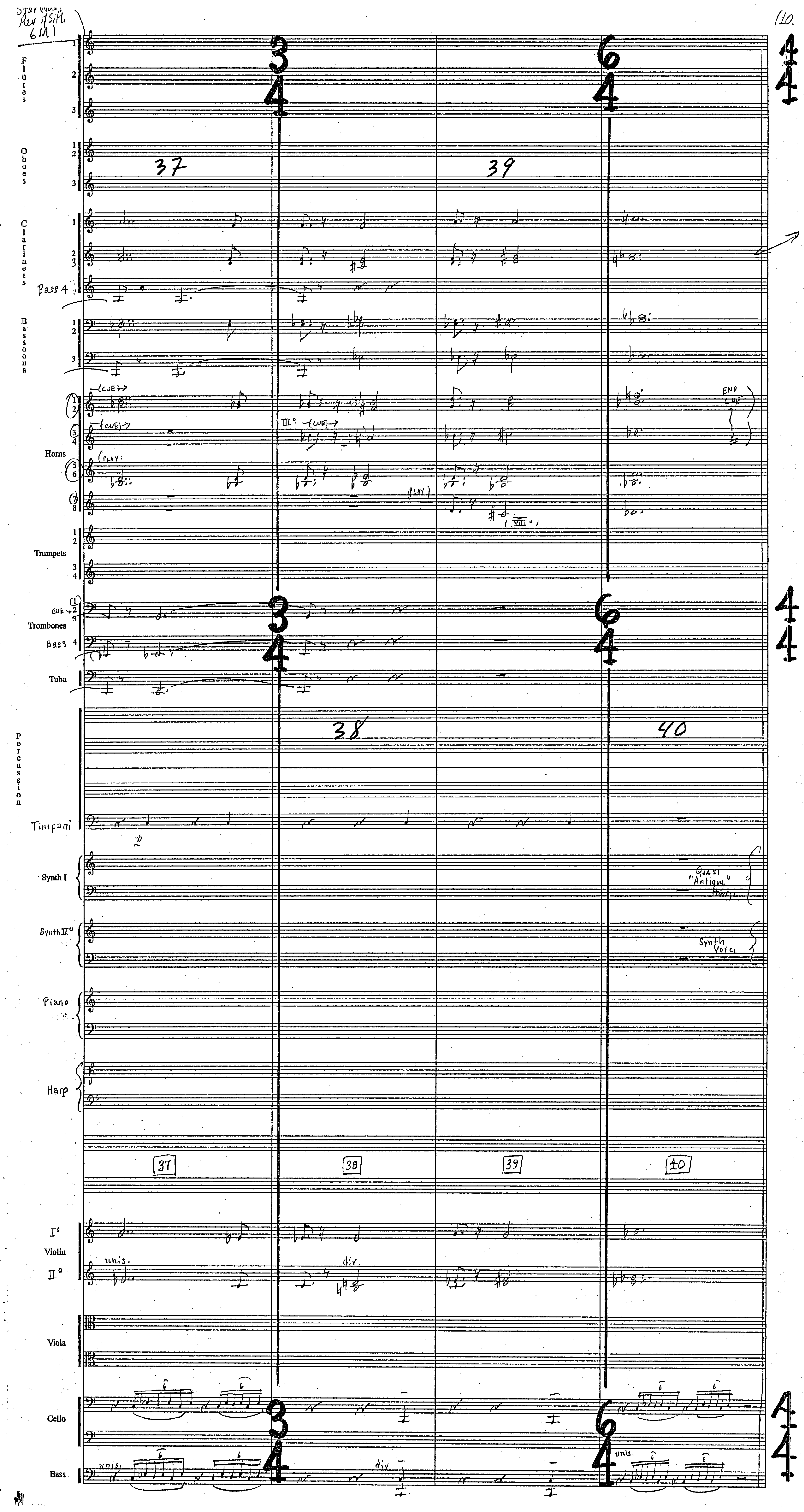

(10.
Flutes
Oboes
Clarinets
Bass 4
Bassoons
Horns
Trumpets
Trombones
Bass 4
Tuba
Percussion
Timpani
Synth I
Synth II
Piano
Harp
Violin
Viola
Cello
Bass
37
38
39
40
(CUE)
(PLAY:
(PLAY)
END CUE
"Quasi "Antique" Harp
Synth Voice
unis.
div.

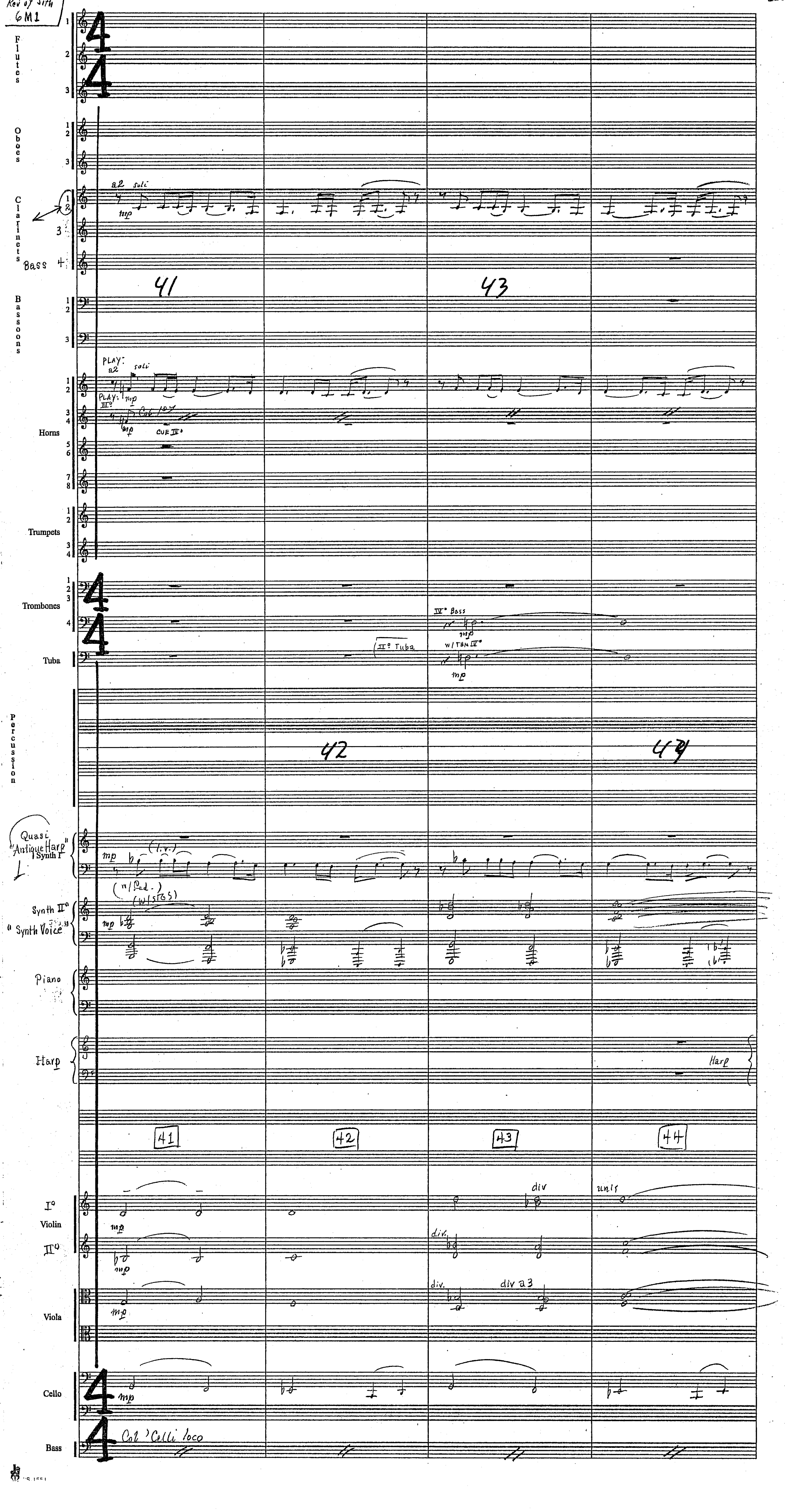
Flutes
Oboes
Clarinets
Bass
a2 soli
mp
41
43
Bassoons
PLAY: a2 soli
mp
PLAY: III°
Col IV°
CUE IV°
Horns
Trumpets
Trombones
IV° Bass
mp
w/TBN IV°
II° Tuba
Tuba
Percussion
42
44
Quasi "Antique Harp" Synth I
(l.v.)
(w/Ped.)
(w/STGS)
Synth II° "Synth Voice"
Piano
Harp
41
42
43
44
I° Violin
II°
div
unis
div.
div a3
Viola
Cello
Bass
Col 'Celli loco

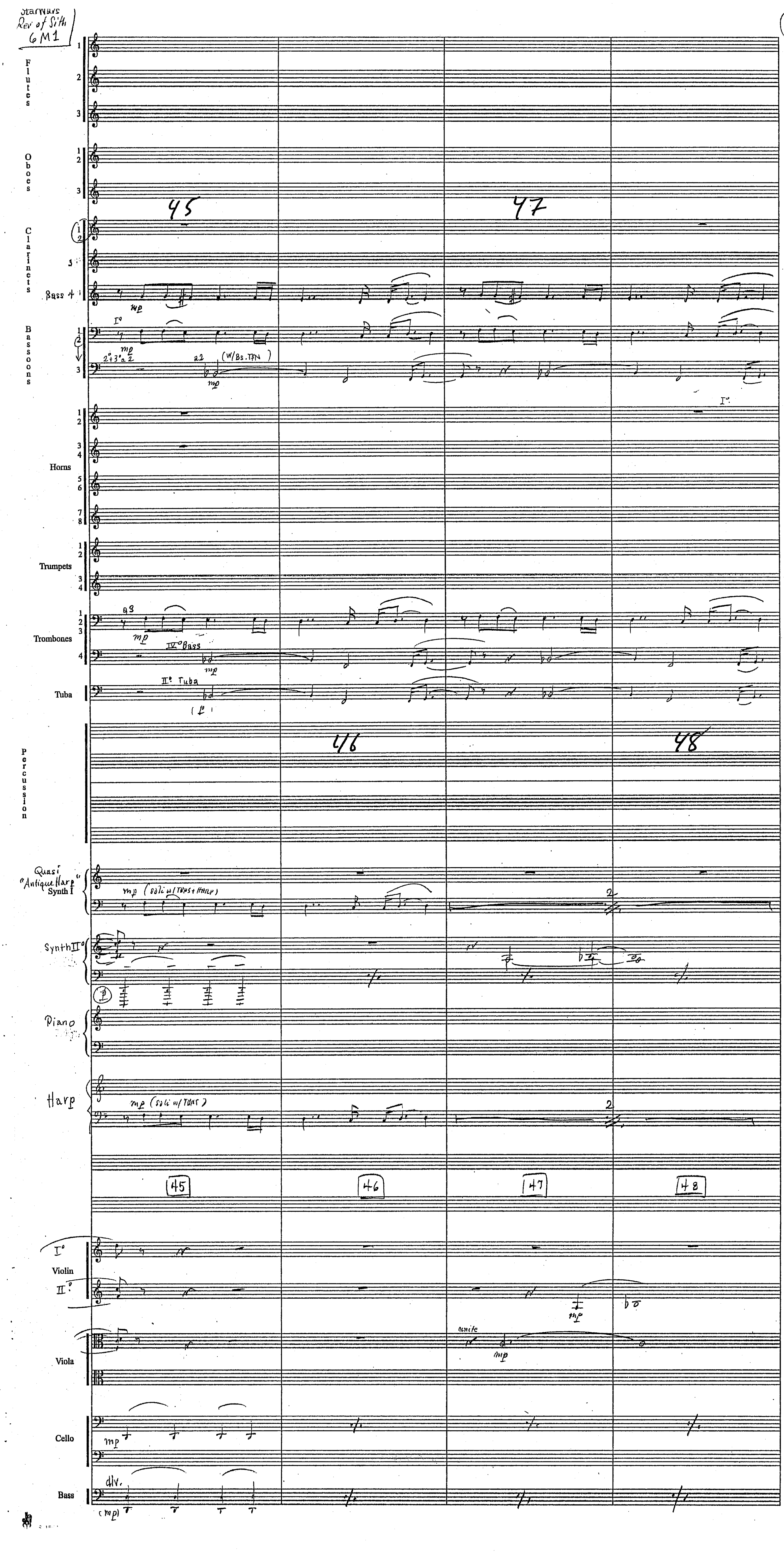
Starwars Rev of Sith 6M1
Flutes
Oboes
Clarinets
Bass
Bassoons
Horns
Trumpets
Trombones
Tuba
Percussion
Quasi "Antique Harp" Synth I
Synth II
Piano
Harp
Violin
Viola
Cello
Bass
45
46
47
48
(W/Bs.TPN)
IV° Bass
II° Tuba
mp
div.
(mp)

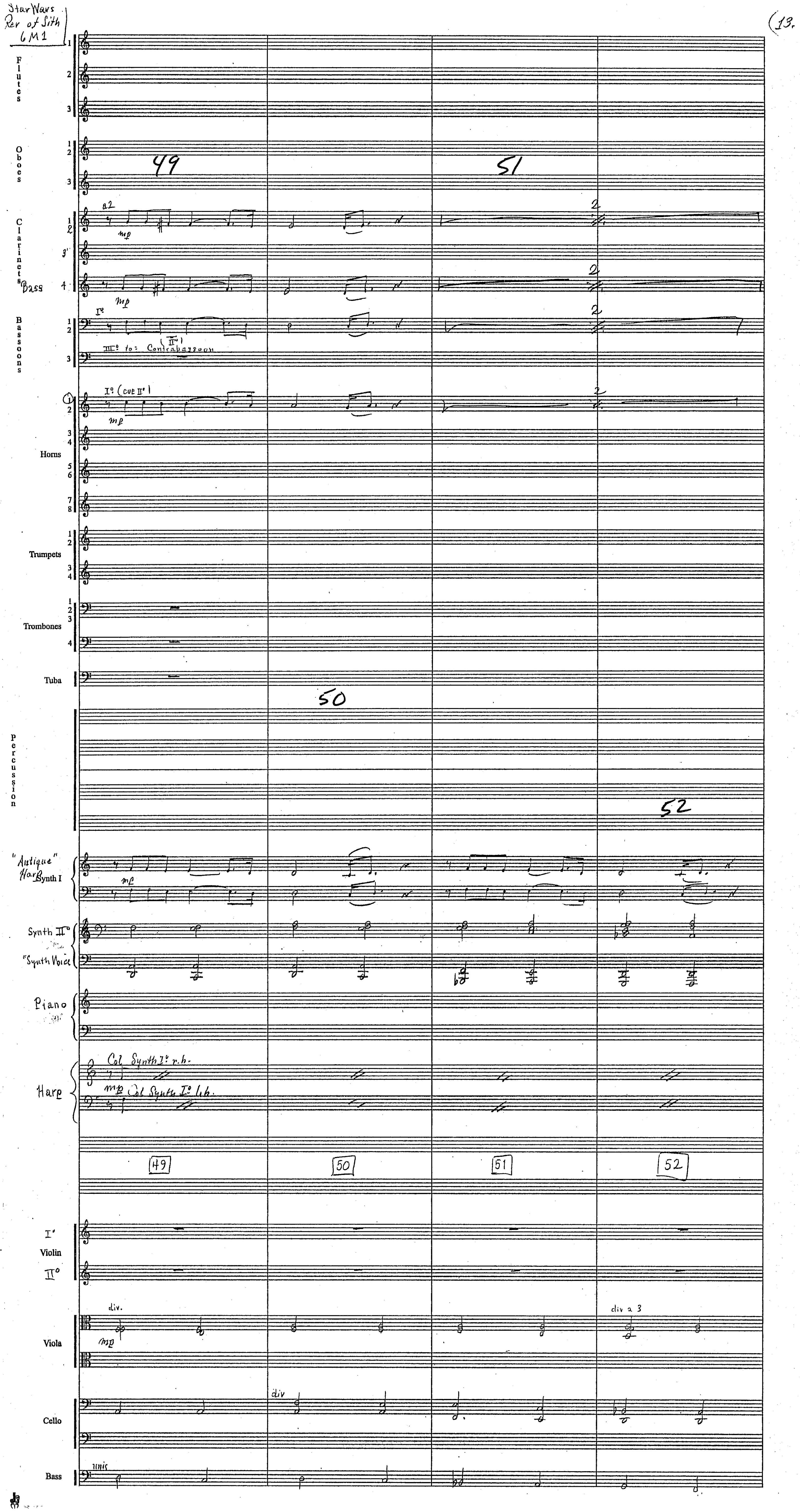
Star Wars
Rev of Sith
6M1
13.
Flutes
Oboes
Clarinets
Bass
Bassoons
Horns
Trumpets
Trombones
Tuba
Percussion
"Antique" Harp Synth I
Synth II°
"Synth Voice"
Piano
Harp
Violin
Viola
Cello
Bass
49
50
51
52
a2
mp
I°
III° to: Contrabassoon
I° (cue II°)
Col Synth I° r.h.
Col Synth I° l.h.
div.
div a 3
unis

Star Wars
Rev of Sith
6 M1

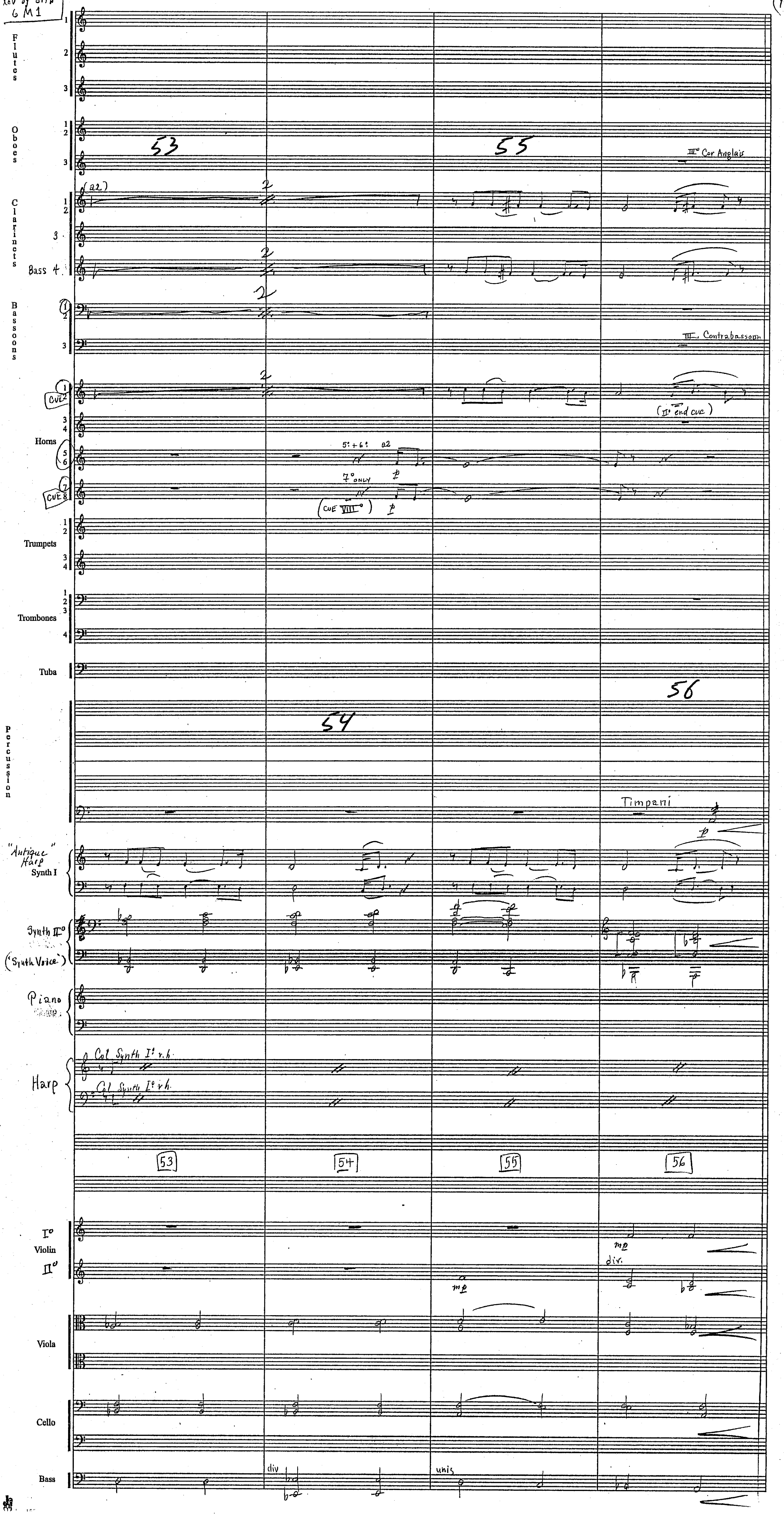

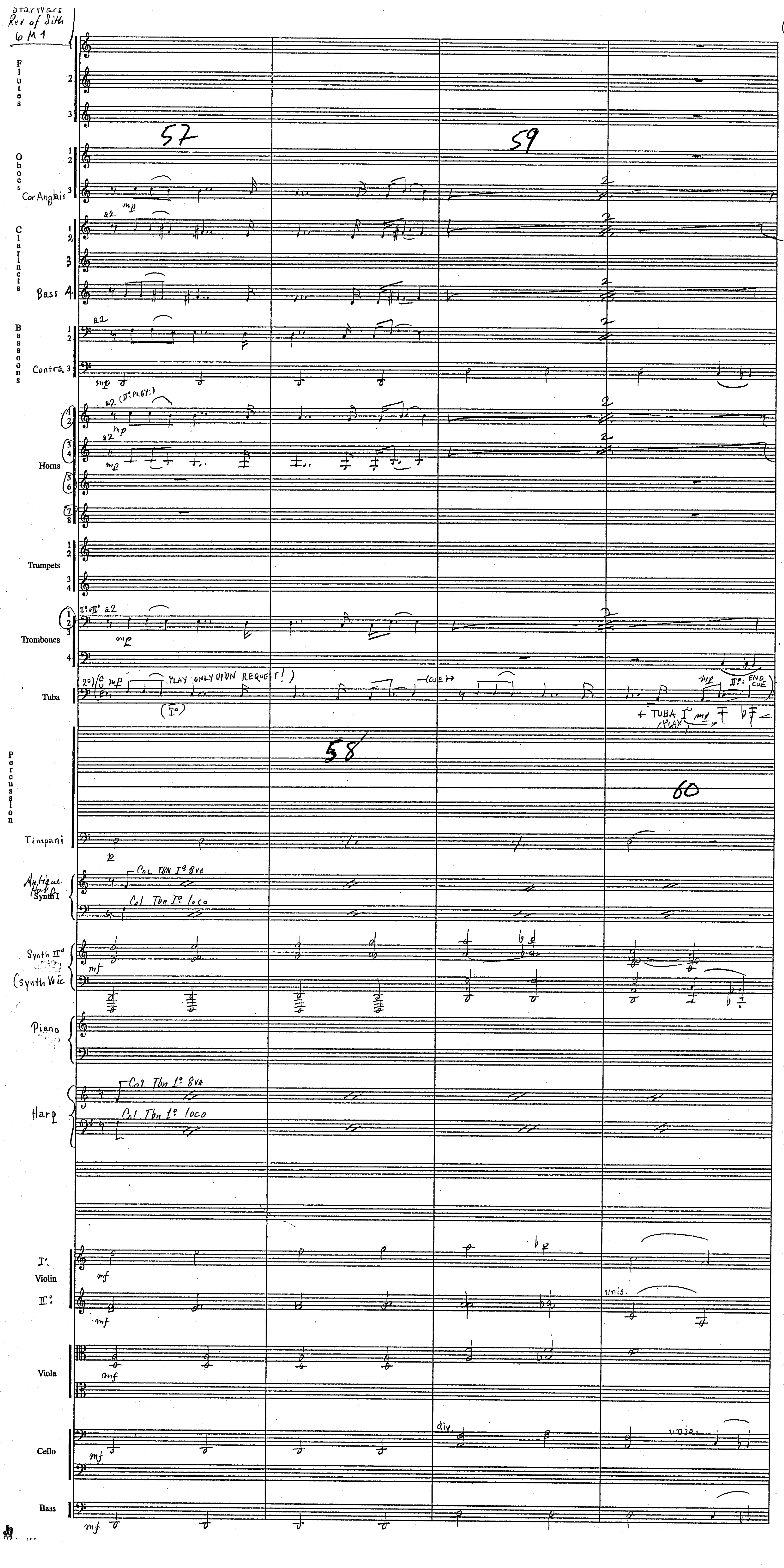
Starwars Rev of Sith 6M1
Flutes
Oboes
Cor Anglais
Clarinets
Bass
Bassoons
Contra
Horns
Trumpets
Trombones
Tuba
Percussion
Timpani
Antique Harp Synth I
Synth II°
(Synth Voic
Piano
Harp
Violin
Viola
Cello
Bass
57
58
59
60
PLAY ONLY UPON REQUEST!
(CUE)
II°: END CUE
+ TUBA I° (PLAY)
Col Tbn I° 8va
Col Tbn I° loco
div.
unis.

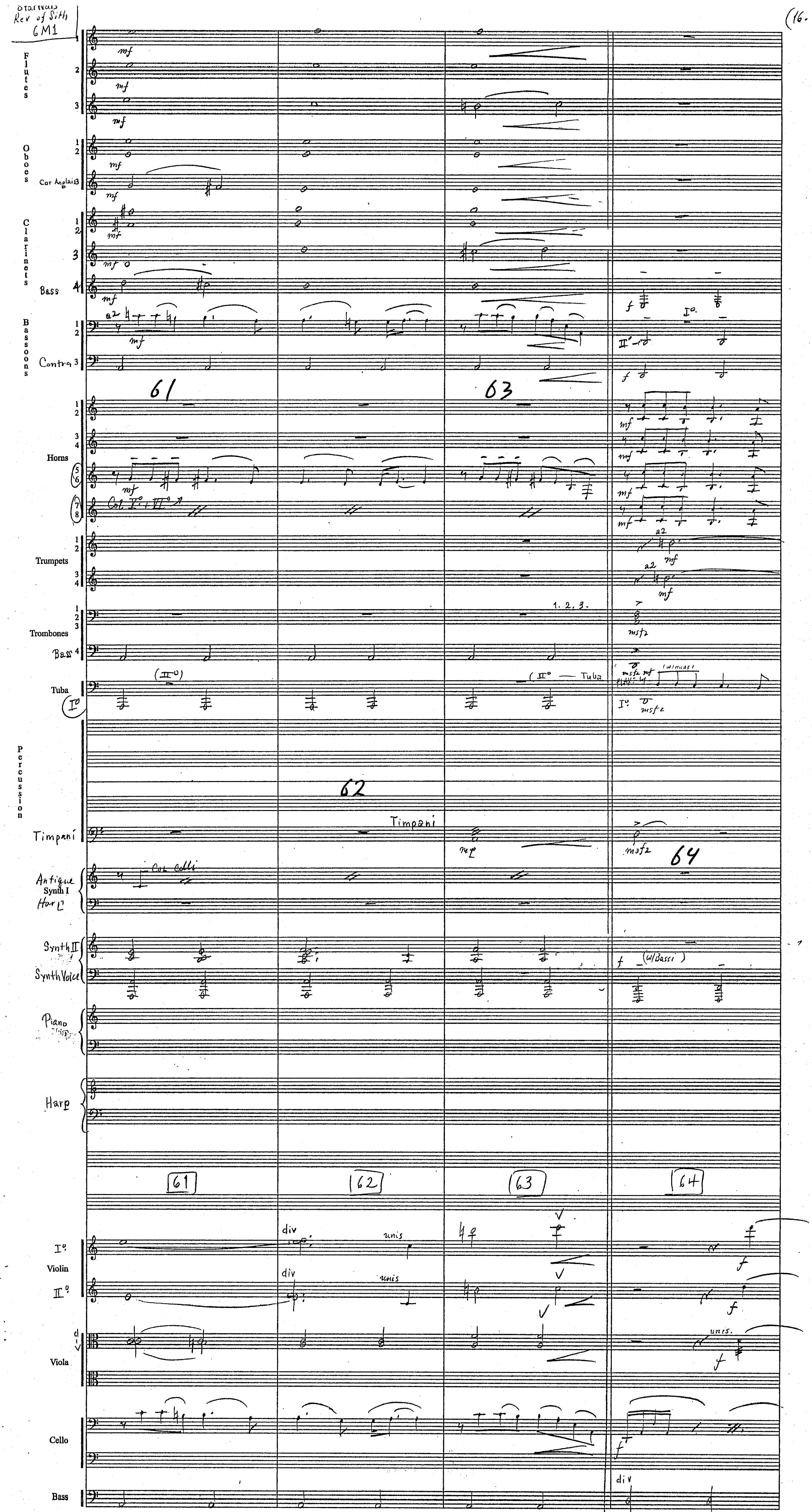

Star Wars
Rev of Sith
6M1
16
Flutes
Oboes
Cor Anglais
Clarinets
Bass
Bassoons
Contra
Horns
Col I°, III°
Trumpets
Trombones
Bass
Tuba
1.2.3.
Percussion
Timpani
Antique Synth I Harp
Col celli
Synth II
Synth Voice
(w/Bassi)
Piano
Harp
61
62
63
64
Violin
div
unis
Viola
unis.
Cello
Bass
div

Star Wars Rev of Sith 6M1

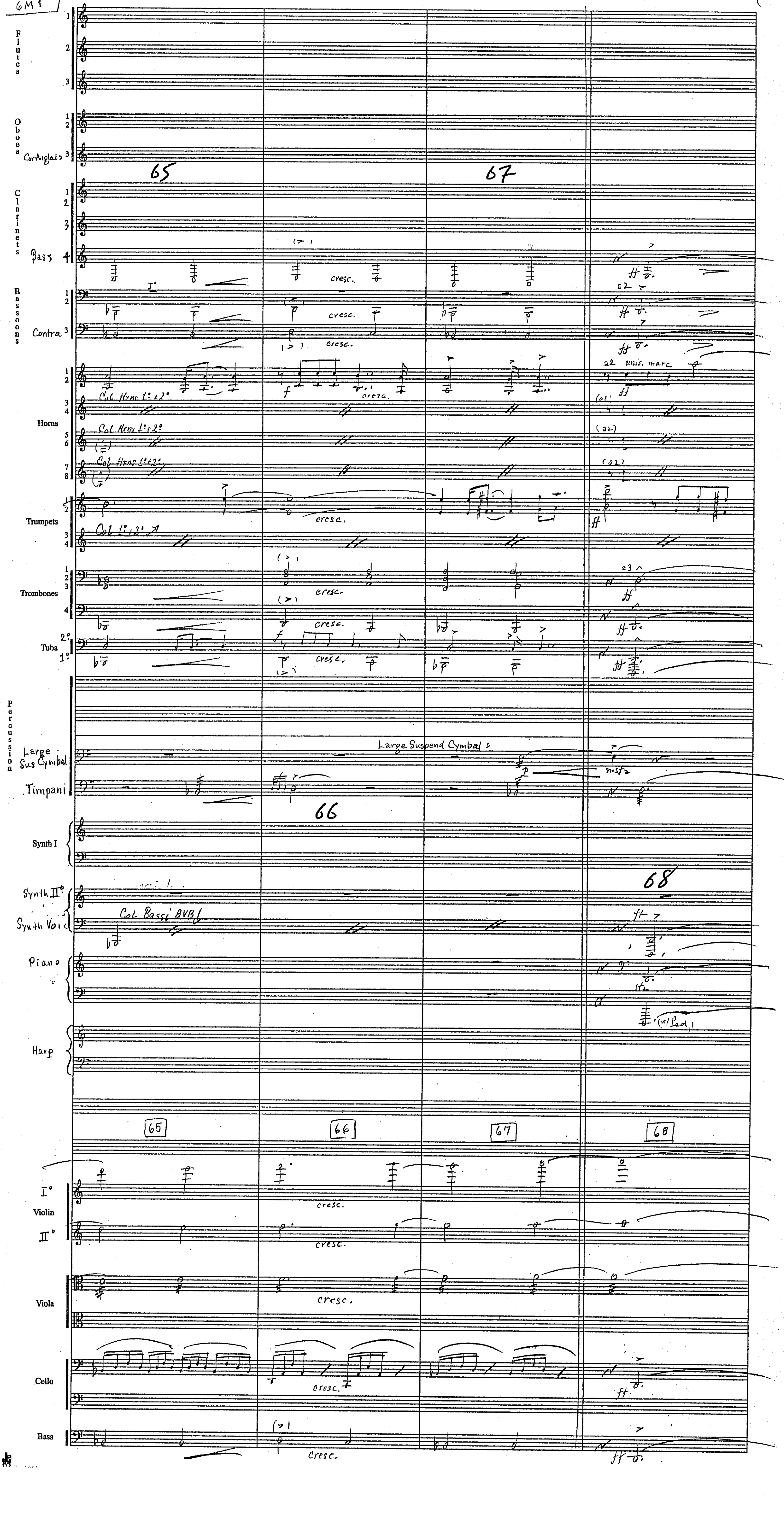

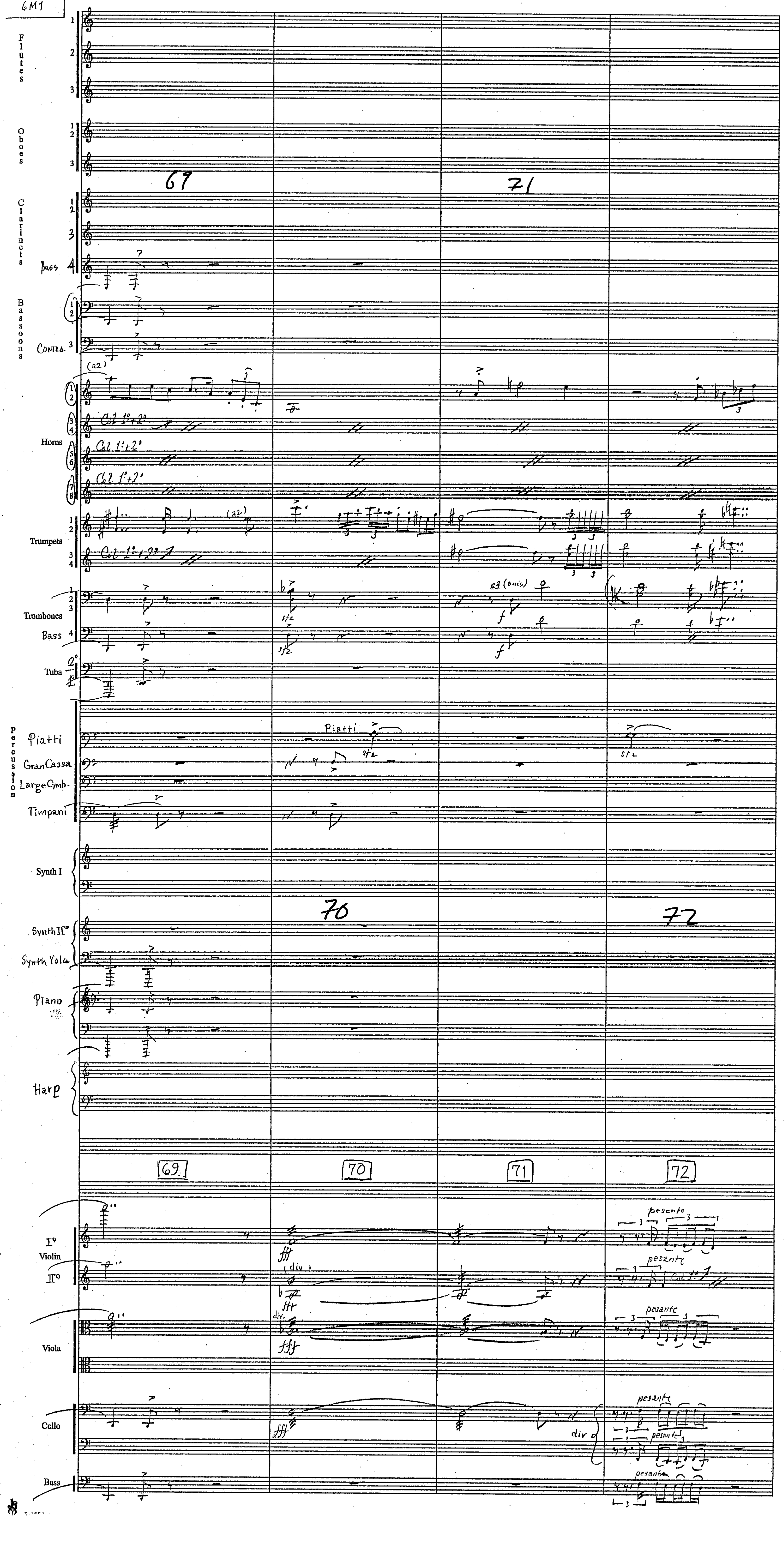
Flutes
Oboes
Clarinets
Bass
Bassoons
Contra
Horns
(a2)
Col 1°+2°
Trumpets
Trombones
Bass
Tuba
Percussion
Piatti
Gran Cassa
Large Cymb.
Timpani
Synth I
Synth II°
Synth Viola
Piano
Harp
69
70
71
72
I° Violin II°
Viola
Cello
Bass
div.
pesante

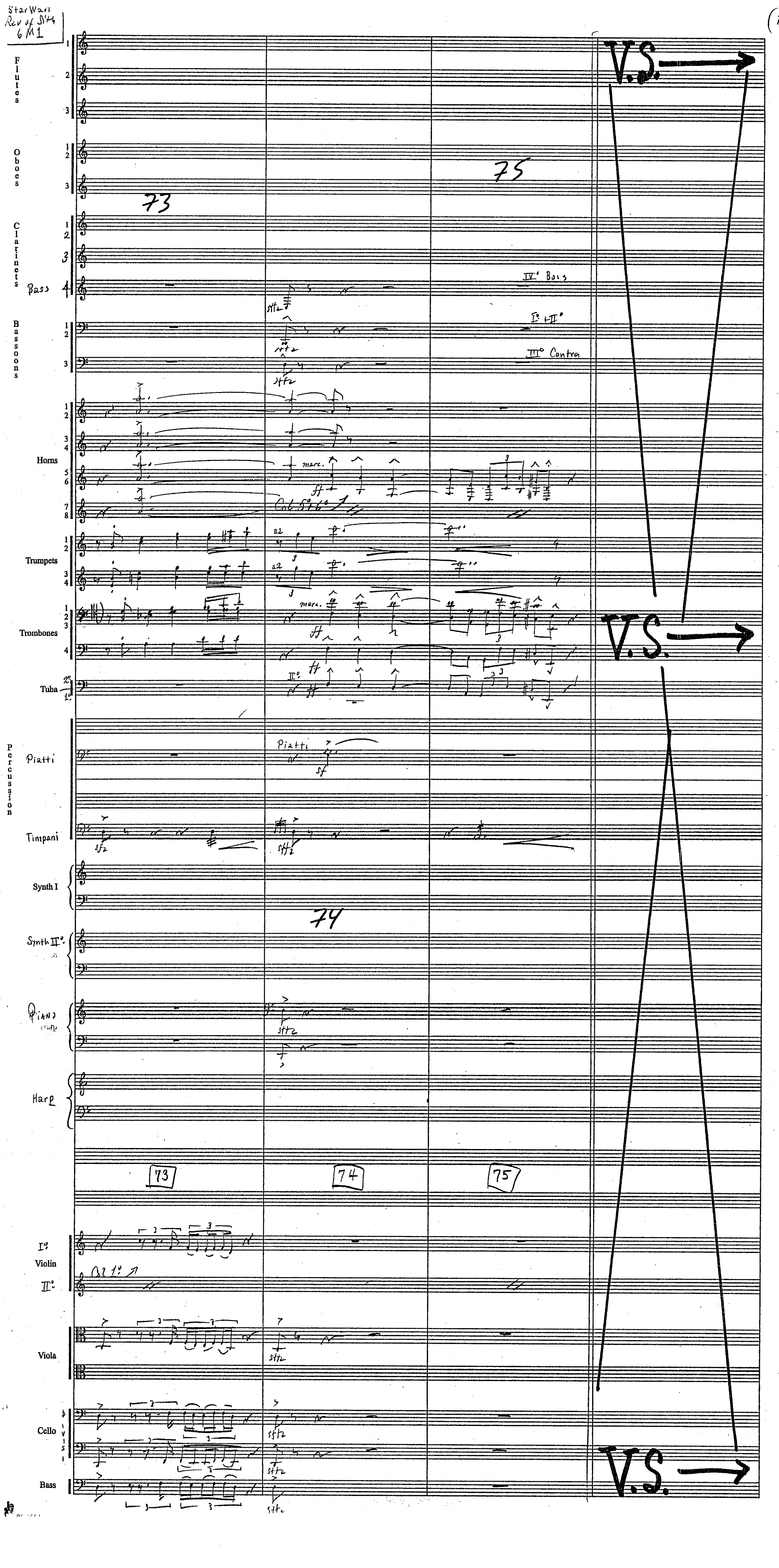
Star Wars
Rev of Sith
6M1
(19
Flutes
Oboes
Clarinets
Bass
Bassoons
Horns
Trumpets
Trombones
Tuba
Percussion
Piatti
Timpani
Synth I
Synth II°
Piano
Harp
Violin
Viola
Cello
Bass
73
74
75
IV° Bass
I° + II°
III° Contra
marc.
Piatti
a2
V.S.
V.S.
V.S.

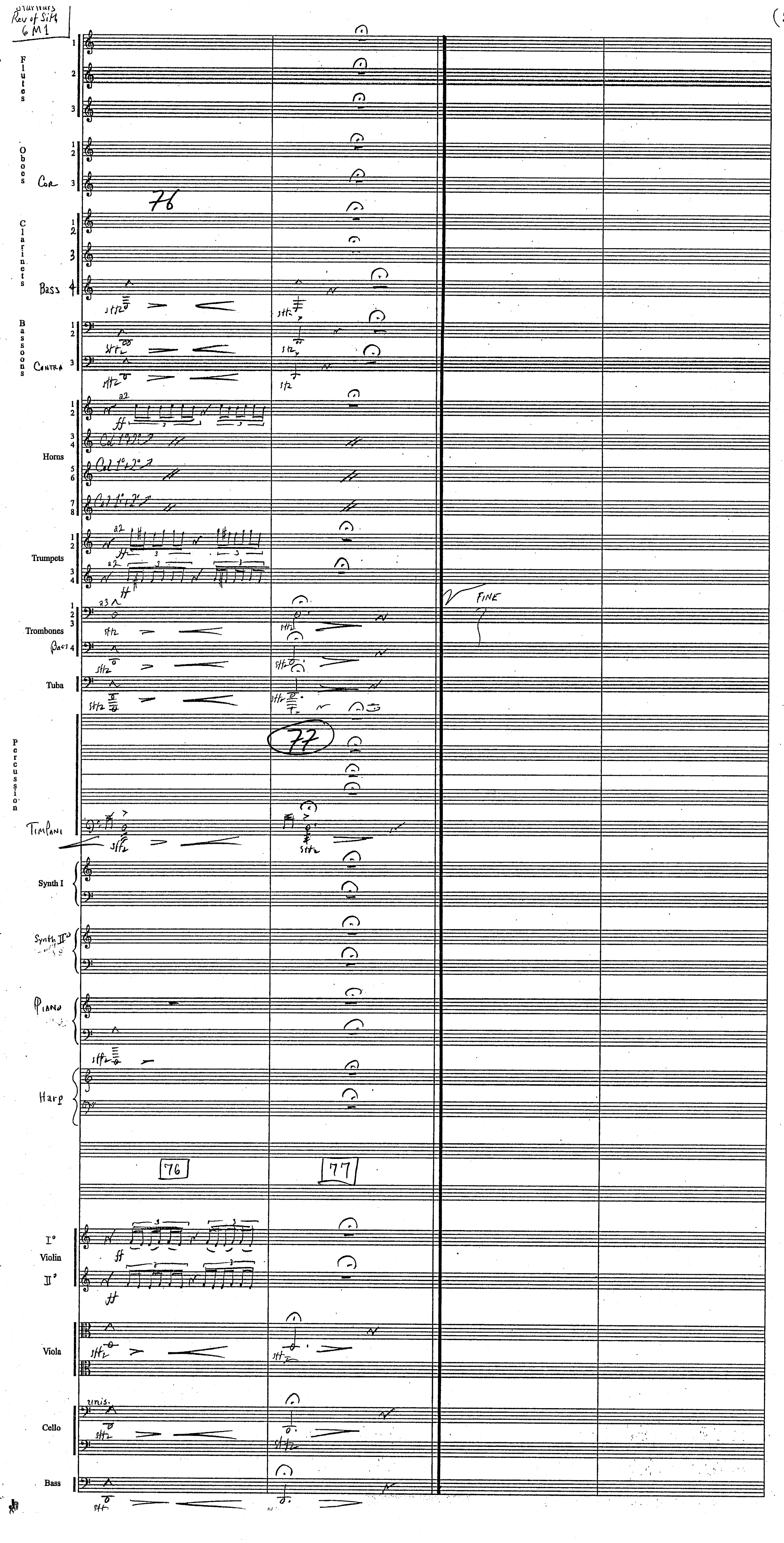
Star Wars
Rev of Sith
6M1
Flutes
Oboes
Cor
Clarinets
Bass
Bassoons
Contra
Horns
Trumpets
Trombones
Bass
Tuba
Percussion
Timpani
Synth I
Synth II
Piano
Harp
Violin
Viola
Cello
Bass
76
77
FINE
unis.
a2
a3

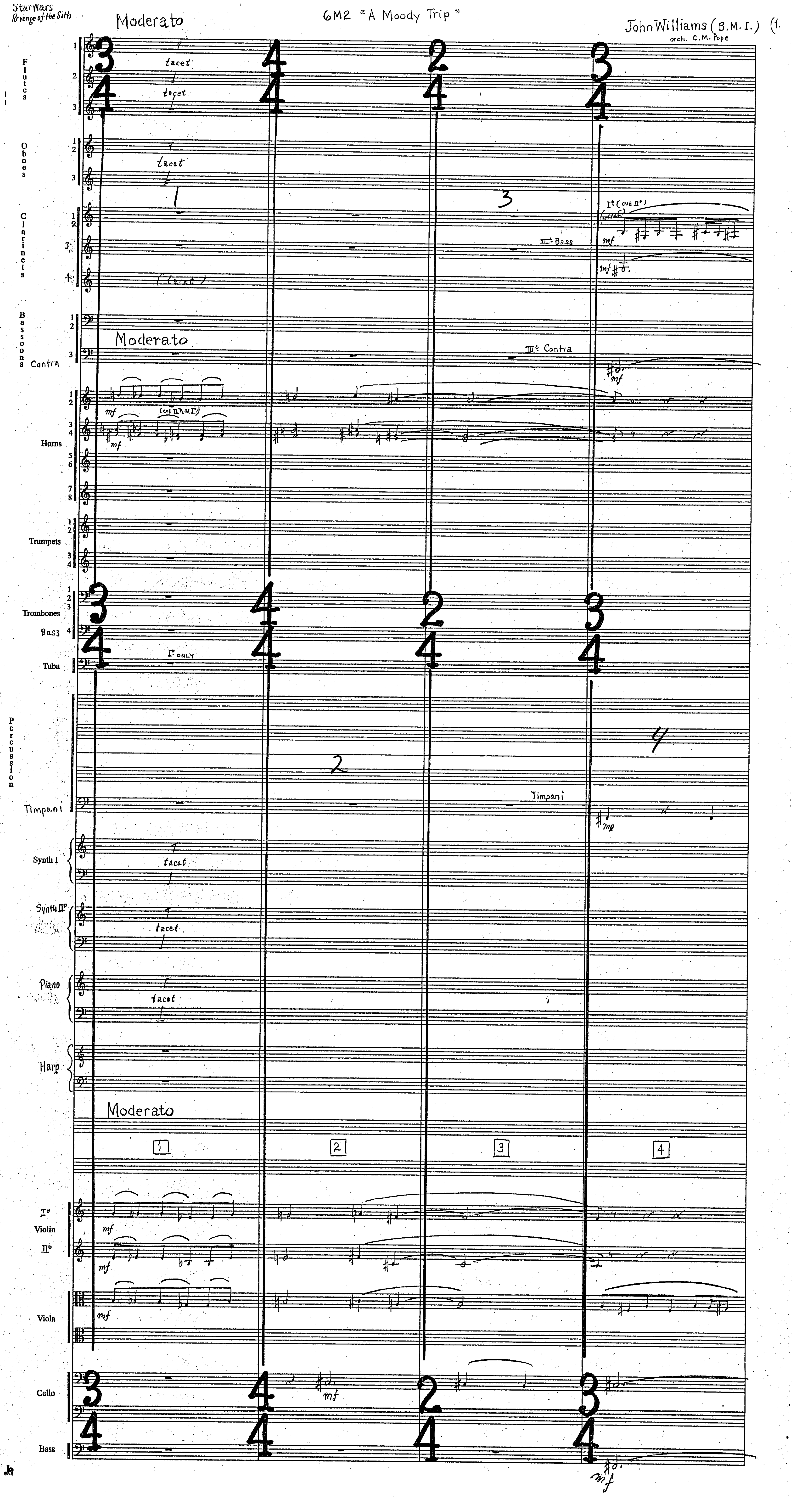

Star Wars
Revenge of the Sith
6M2 "A Moody Trip"
John Williams (B.M.I.) (1.
orch. C.M. Pope
Moderato
Flutes
tacet
Oboes
Clarinets
III: Bass
Bassoons
Contra
III: Contra
Horns
Trumpets
Trombones
Bass
Tuba
I° only
Percussion
Timpani
Synth I
Synth II°
Piano
Harp
1
2
3
4
I°
Violin
II°
Viola
Cello
Bass

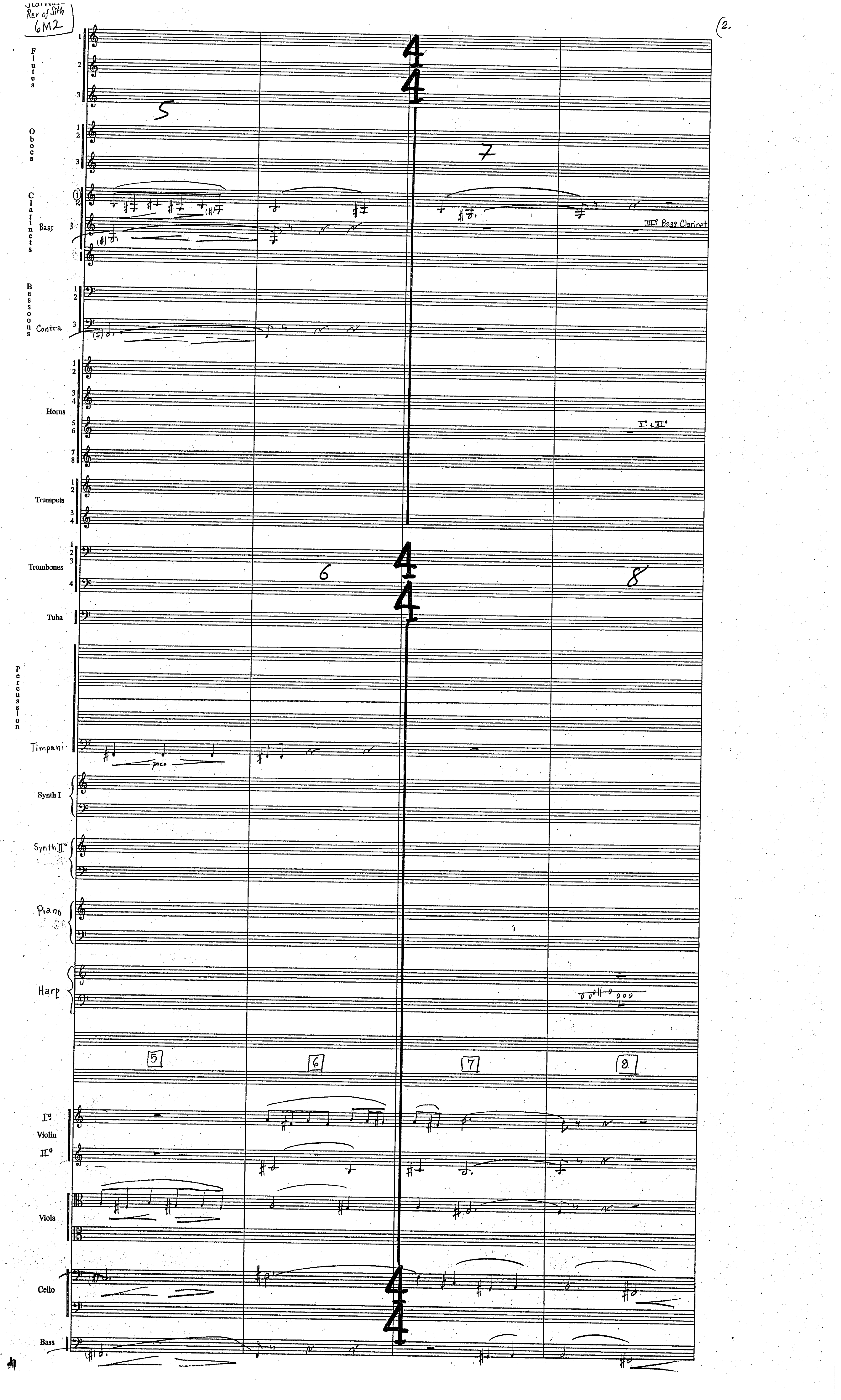
Rev of Sith
6M2
(2.
Flutes
Oboes
Clarinets
Bass
III° Bass Clarinet
Bassoons
Contra
Horns
V° + VI°
Trumpets
Trombones
Tuba
Percussion
Timpani
poco
Synth I
Synth II°
Piano
Harp
Violin
Viola
Cello
Bass

Star Wars
Rev of Sith
6M2

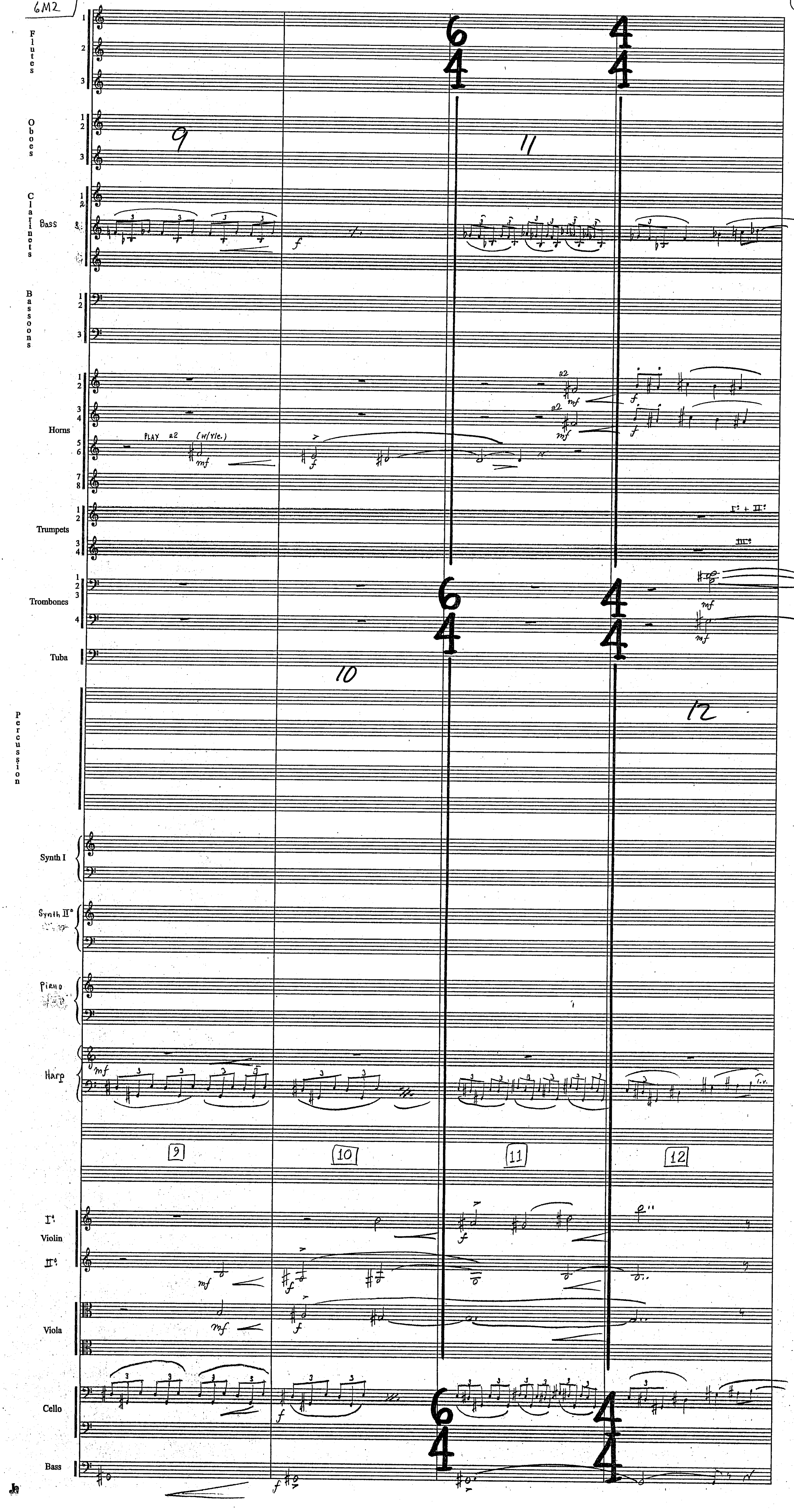

StarWars
Rev of Sith
6M2

(4.

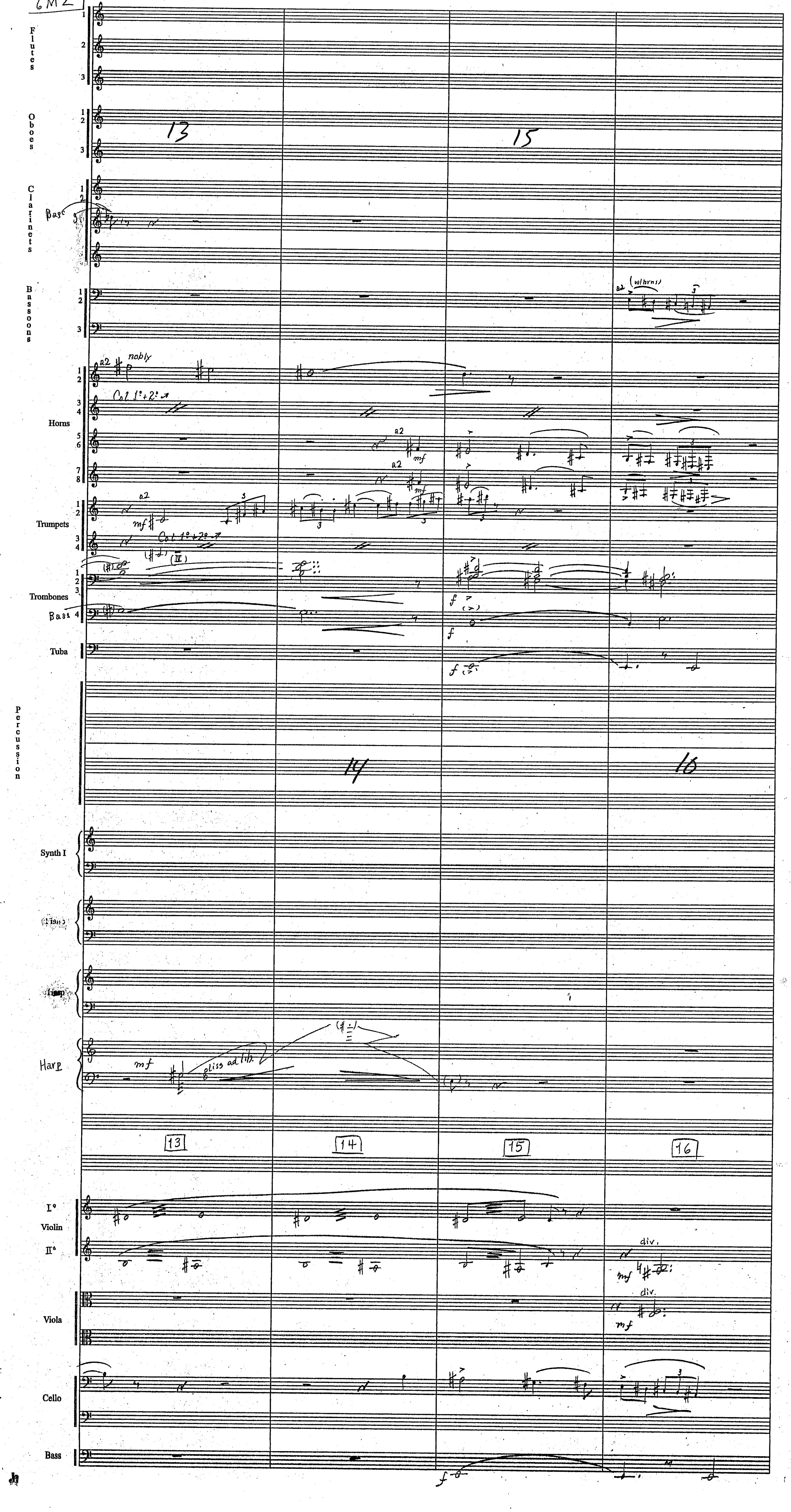

StarWars
Rev of Sith
6M2

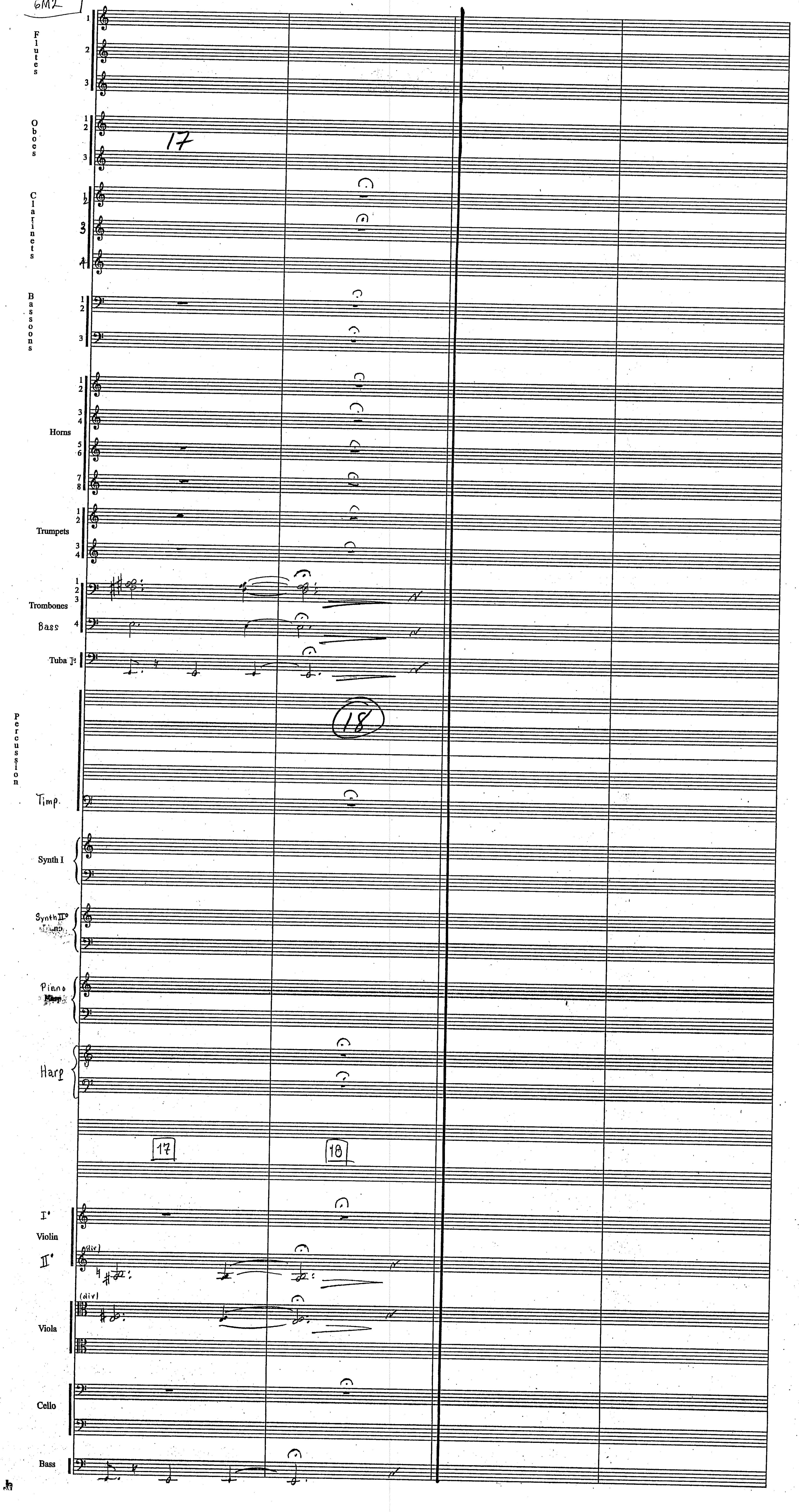

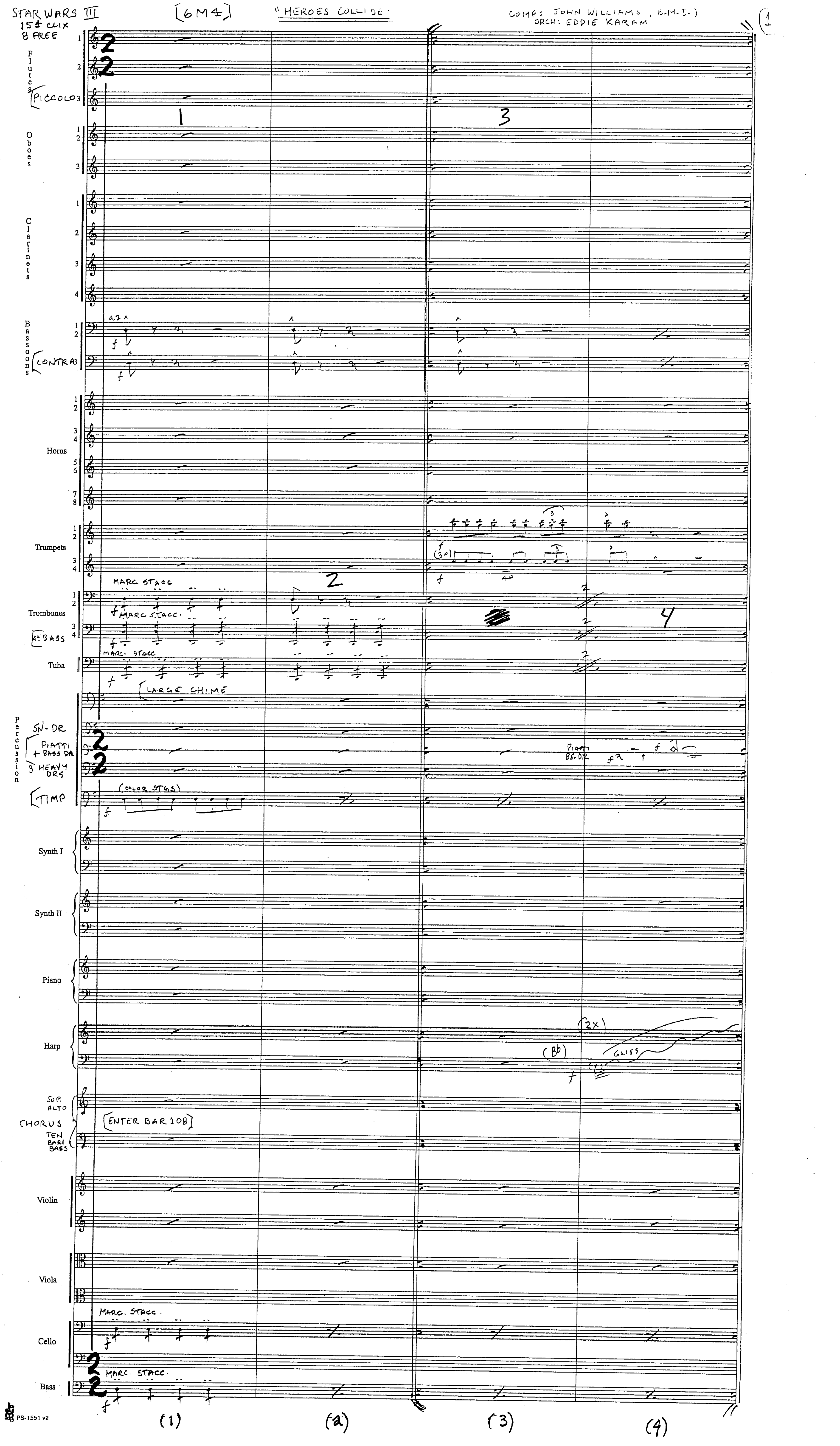
STAR WARS III
15± CLIX
8 FREE
[6M4]
"HEROES COLLIDE"
COMP: JOHN WILLIAMS (B.M.I.)
ORCH: EDDIE KARAM
Flutes
PICCOLO
Oboes
Clarinets
Bassoons
CONTRA B
Horns
Trumpets
Trombones
4° BASS
Tuba
MARC. STACC.
LARGE CHIME
Percussion
SN-DR
PIATTI + BASS DR
3 HEAVY DRS
TIMP
(COLOR STGS)
Synth I
Synth II
Piano
Harp
GLISS
SOP. ALTO
CHORUS
TEN BARI BASS
ENTER BAR 108
Violin
Viola
Cello
Bass
PS-1551 v2

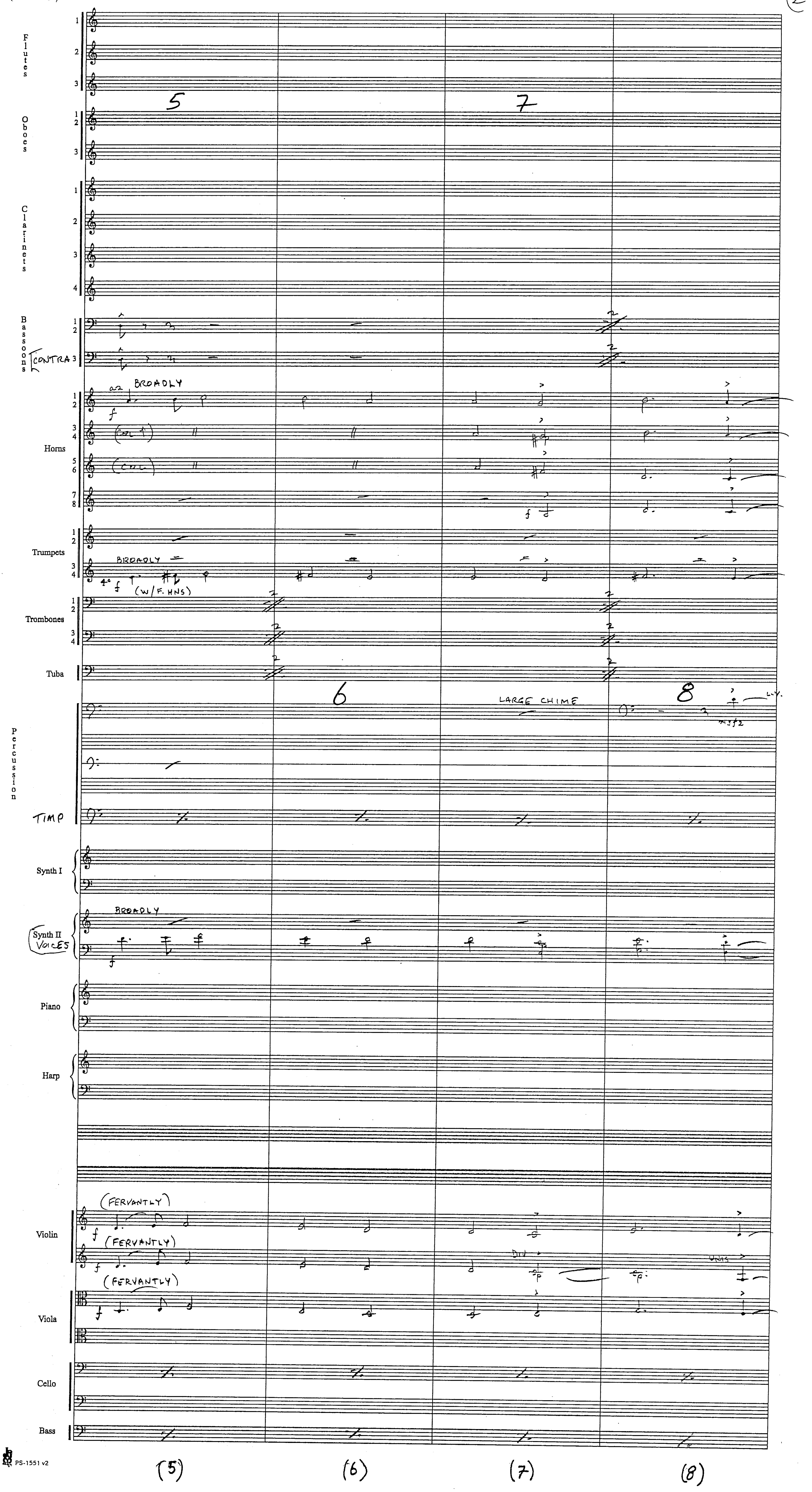

Flutes
Oboes
Clarinets
Bassoons
CONTRA
Horns
BROADLY
Trumpets
BROADLY
(W/ F. HNS)
Trombones
Tuba
Percussion
LARGE CHIME
TIMP
Synth I
Synth II
VOICES
BROADLY
Piano
Harp
Violin
(FERVANTLY)
(FERVANTLY)
Viola
(FERVANTLY)
Cello
Bass
(5)
(6)
(7)
(8)

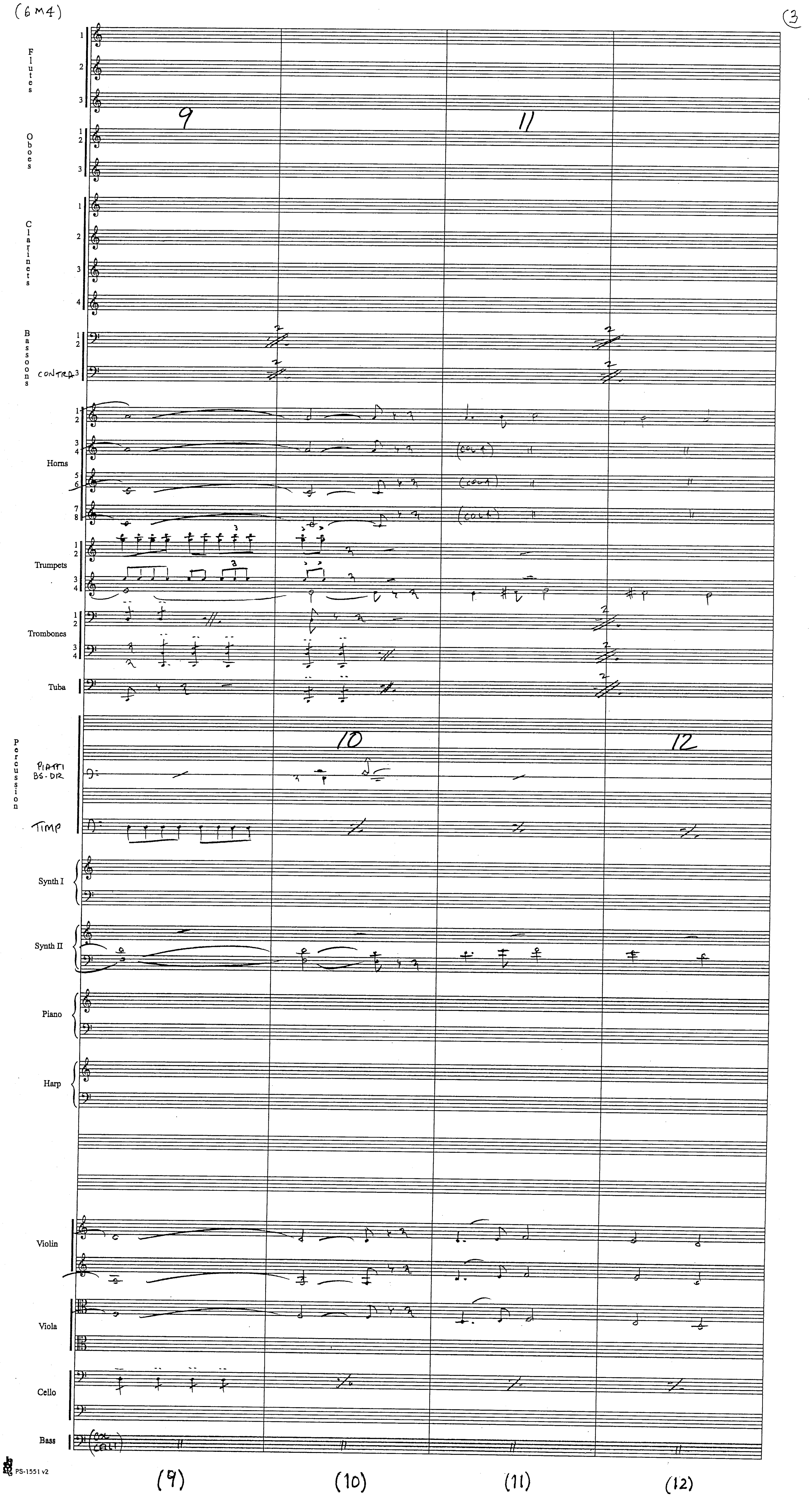
(6M4)
3
Flutes
Oboes
Clarinets
Bassoons
CONTRA
Horns
(col 1)
Trumpets
Trombones
Tuba
Percussion
PIATTI
BS-DR
TIMP
Synth I
Synth II
Piano
Harp
Violin
Viola
Cello
Bass
(col CELLI)
9
10
11
12
(9)
(10)
(11)
(12)
PS-1551 v2

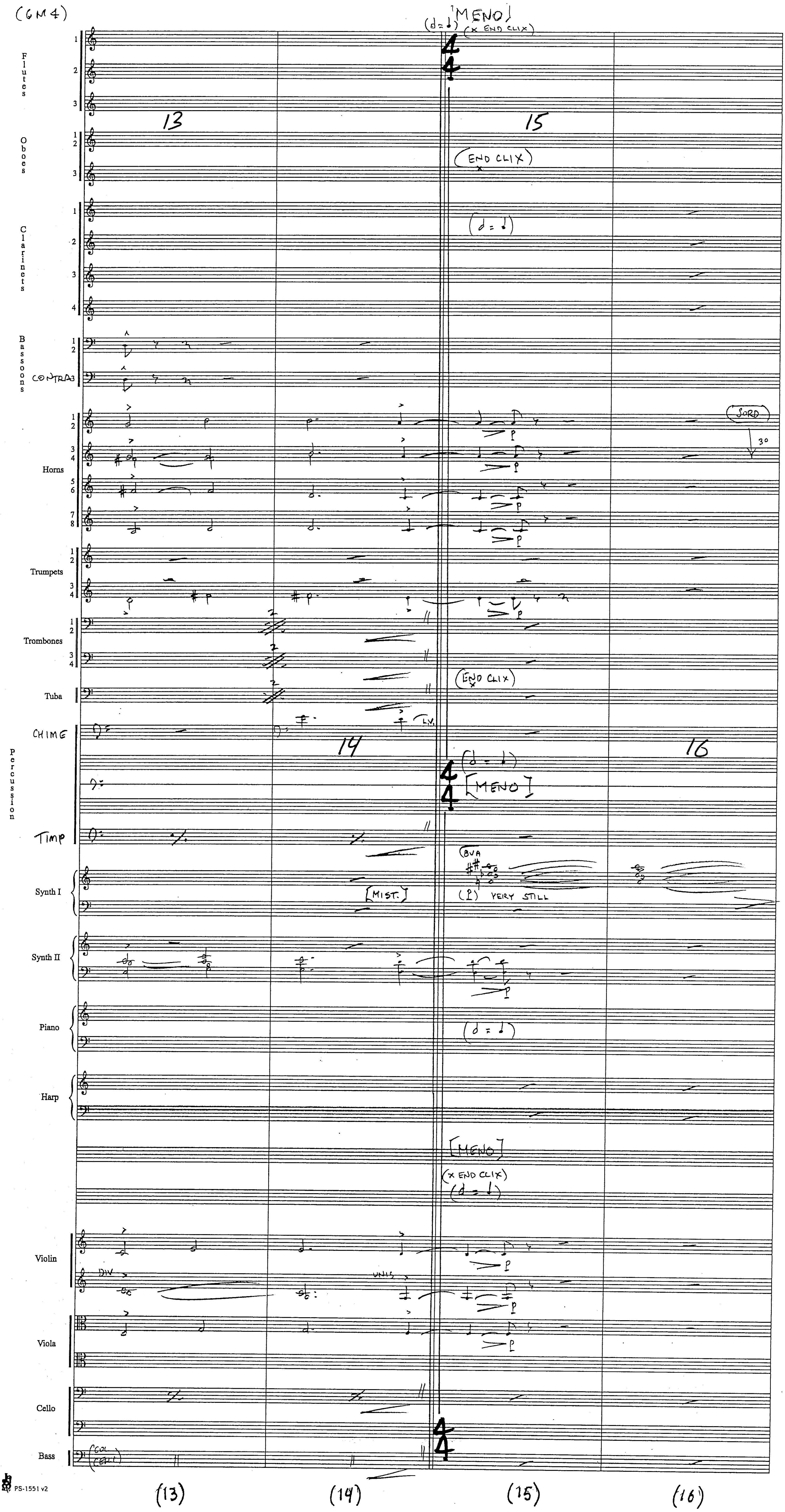
(6M4)
MENO
(x END CLIX)
Flutes
Oboes
Clarinets
Bassoons
CONTRA
Horns
Trumpets
Trombones
Tuba
CHIME
Percussion
TIMP
Synth I
Synth II
Piano
Harp
Violin
Viola
Cello
Bass
(END CLIX)
SORD
L.V.
[MIST.]
8VA
VERY STILL
[MENO]
DIV
UNIS
(COL CELLI)
13
14
15
16
(13)
(14)
(15)
(16)

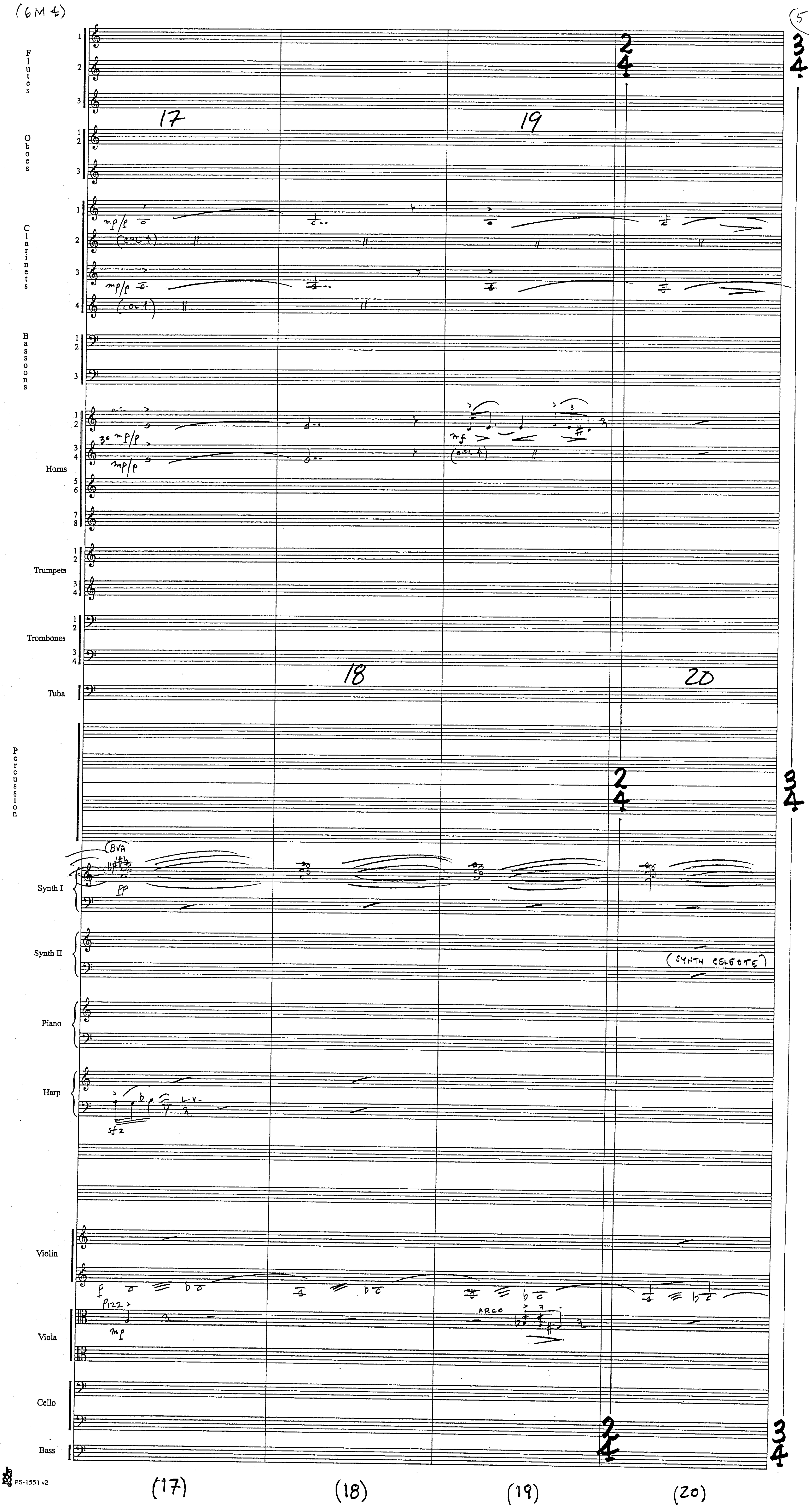
Flutes
Oboes
Clarinets
Bassoons
Horns
Trumpets
Trombones
Tuba
Percussion
Synth I
Synth II
Piano
Harp
Violin
Viola
Cello
Bass
17
19
18
20
mp/p
(col 1)
a2
mp/p
mf
(col 1)
(8VA
pp
(SYNTH CELESTE)
sfz
L.V.
PIZZ
mp
ARCO
(17)
(18)
(19)
(20)

(6M4) 6

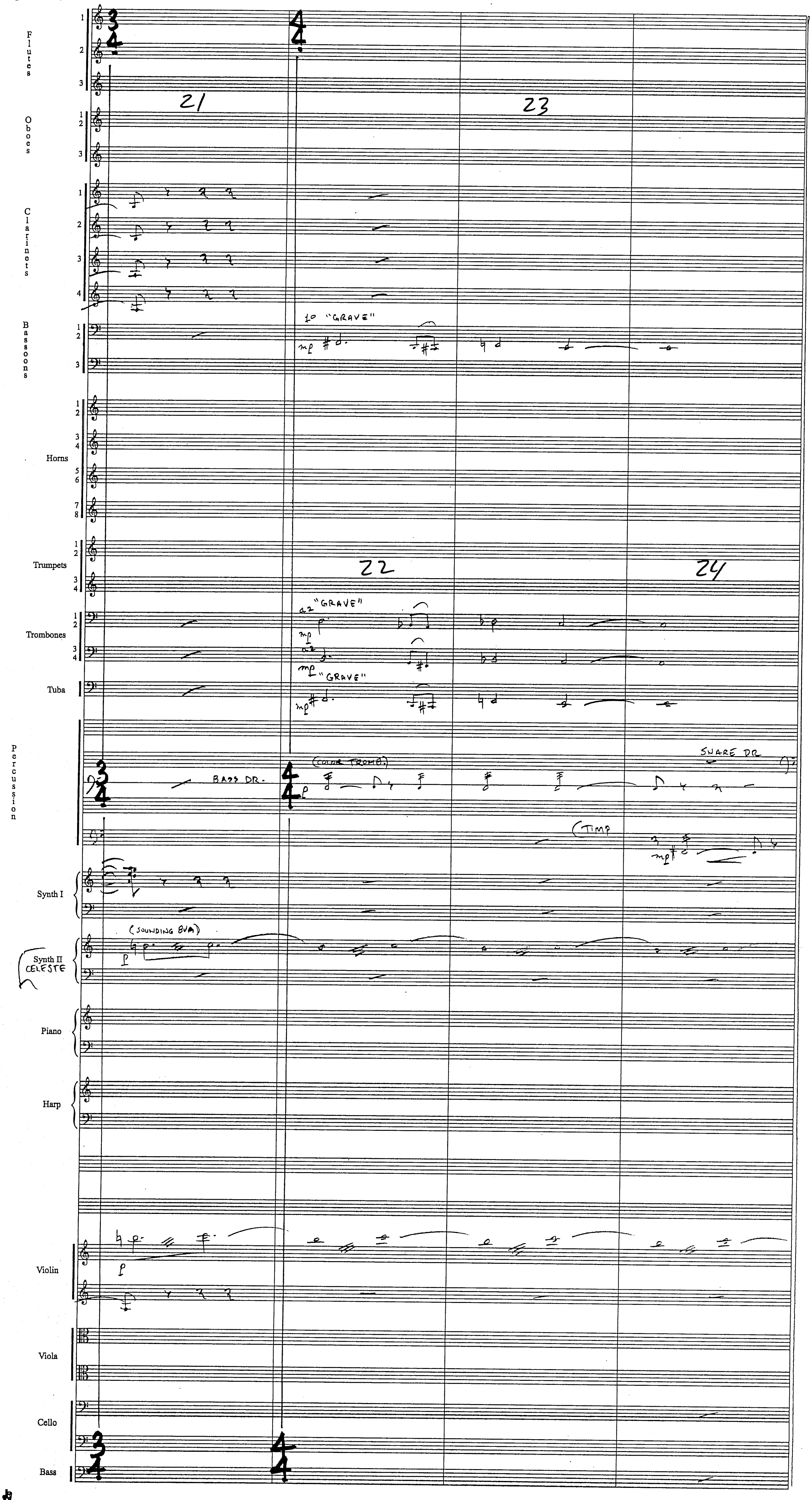

PS-1551 v2

(21) (22) (23) (24)

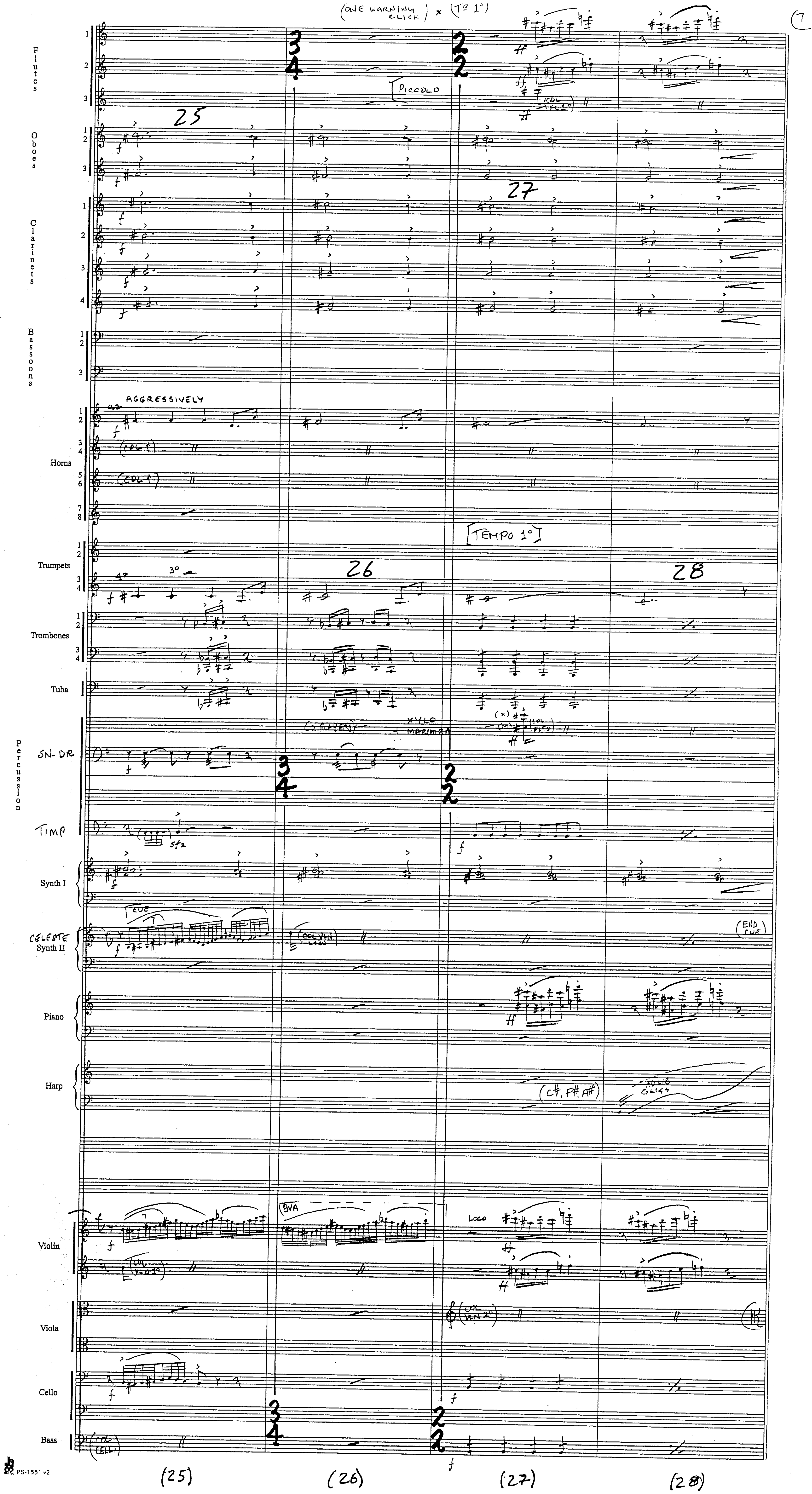

(ONE WARNING CLICK) × (T° 1°)
7
Flutes
PICCOLO
Oboes
Clarinets
Bassoons
AGGRESSIVELY
Horns
(COL 1)
(COL 1)
TEMPO 1°
Trumpets
Trombones
Tuba
Percussion
SN. DR
(2 PLAYERS)
XYLO + MARIMBA
TIMP
Synth I
CUE
CELESTE
Synth II
(COL VLN) LOCO
(END CUE)
Piano
Harp
(C#, F#, A#)
GLISS
Violin
8VA
LOCO
(COL VLN 2°)
Viola
(COL VLN 2°)
Cello
Bass
(COL CELLI)
25
26
27
28
(25)
(26)
(27)
(28)
PS-1551 v2

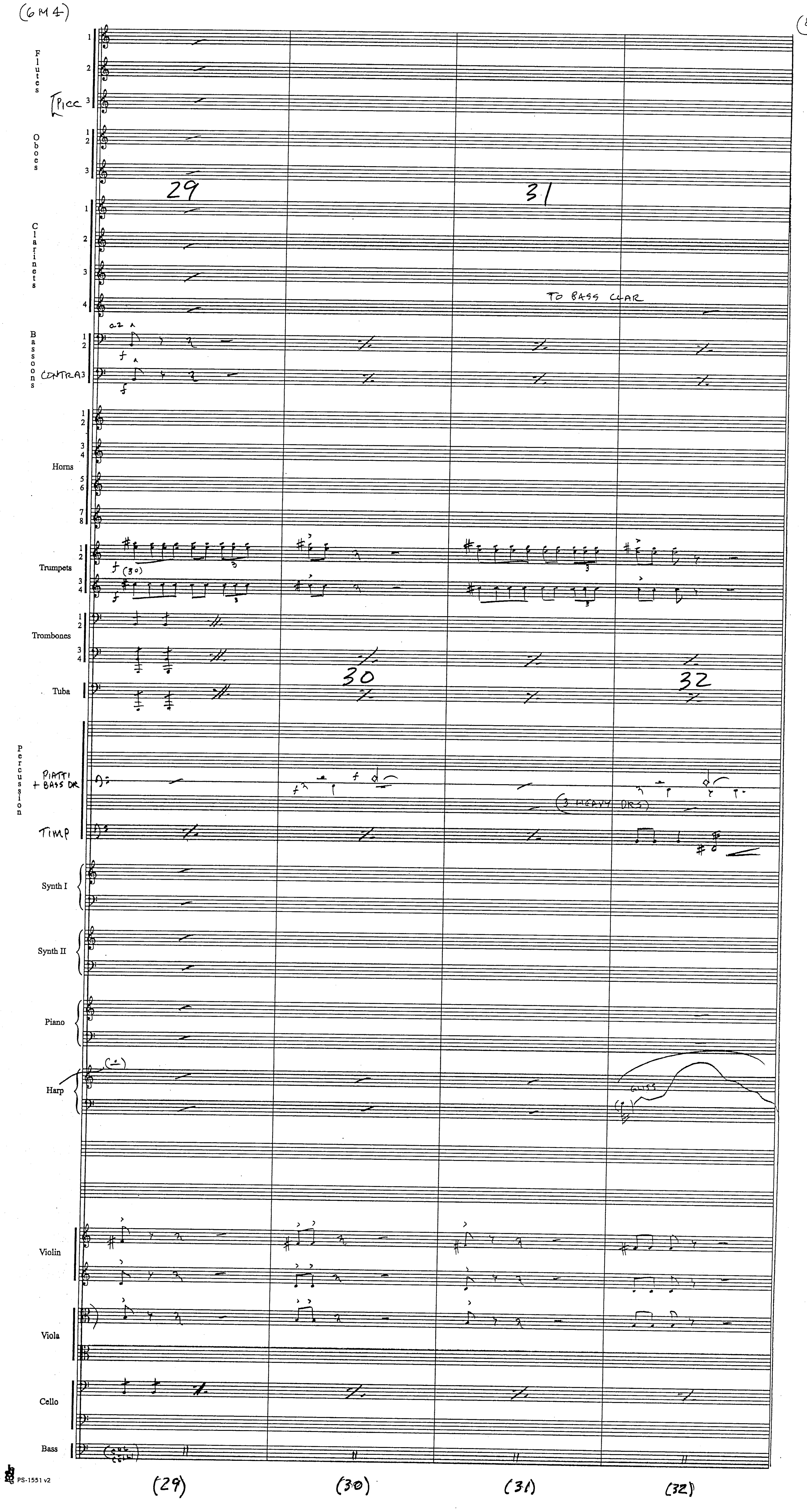
(6M4)
Flutes
Picc
Oboes
Clarinets
Bassoons
CONTRA
Horns
Trumpets
Trombones
Tuba
Percussion
PIATTI + BASS DR
(3 HEAVY DRS)
TIMP
Synth I
Synth II
Piano
Harp
GLISS
Violin
Viola
Cello
Bass
TO BASS CLAR
29
30
31
32
(29)
(30)
(31)
(32)
PS-1551 v2

(6M4) 9

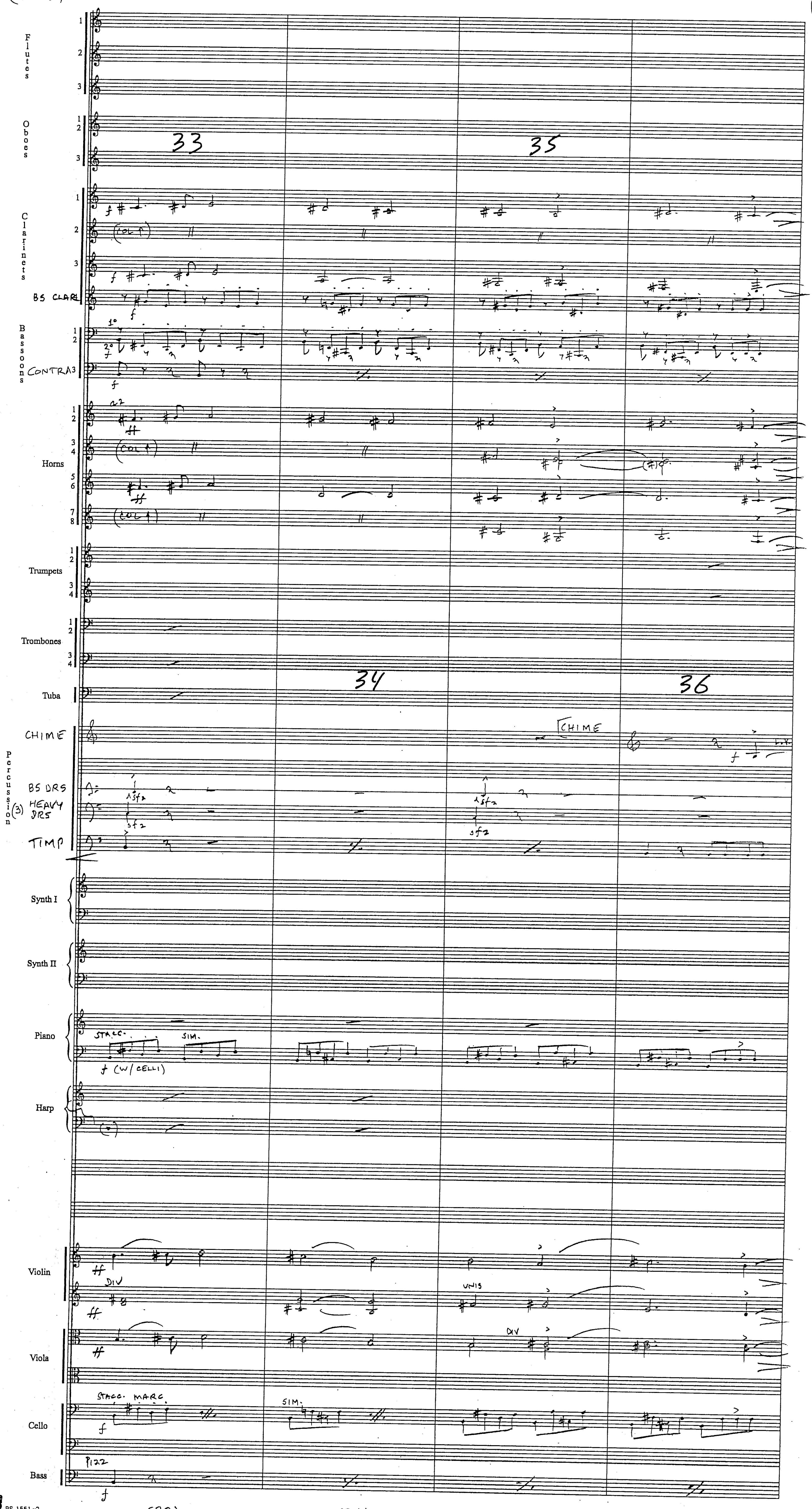

(33) (34) (35) (36)

PS-1551 v2

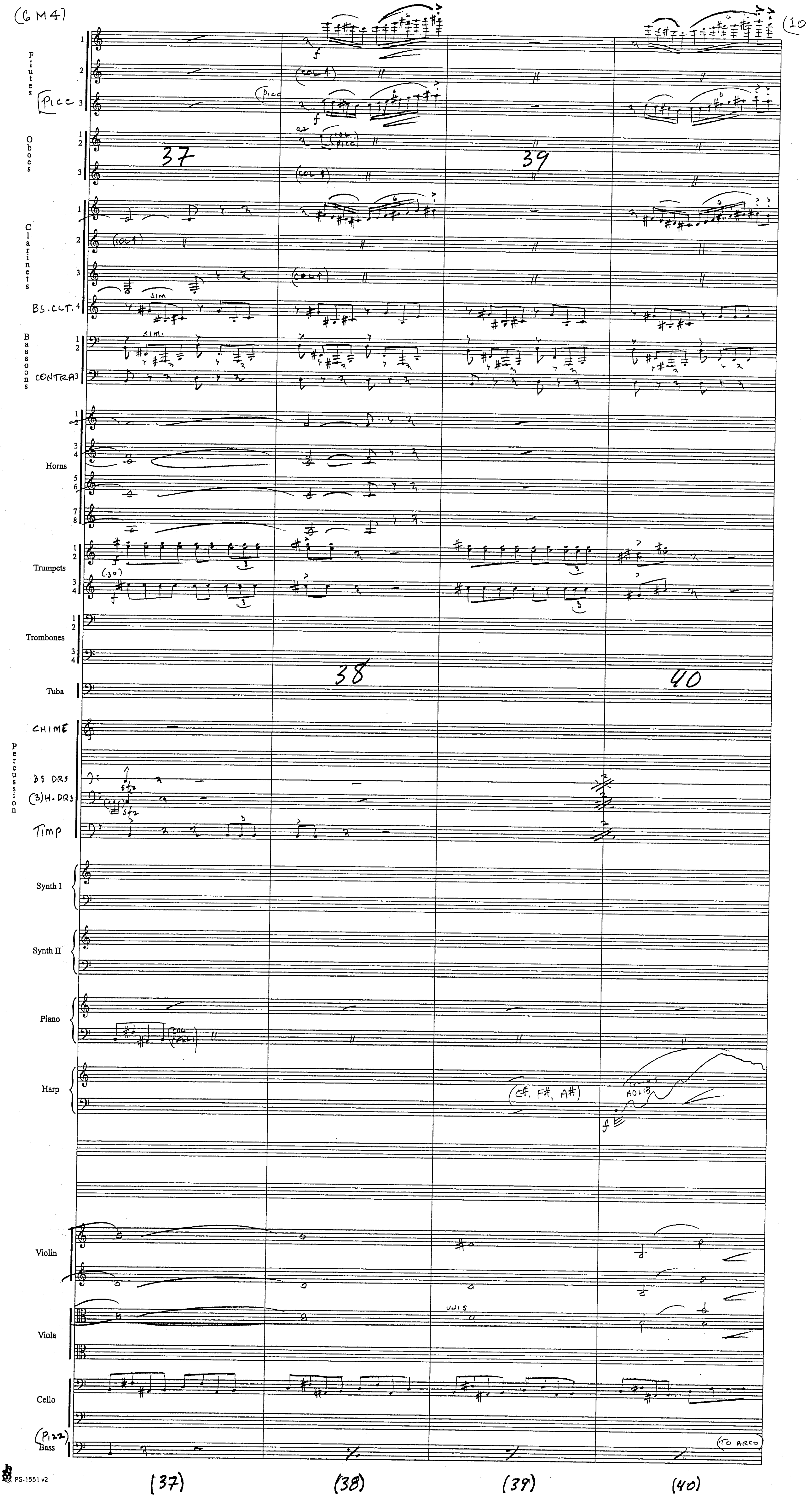
(6M4)
(10
Flutes
Picc
Oboes
Clarinets
BS. CLT.
Bassoons
CONTRA
Horns
Trumpets
Trombones
Tuba
CHIME
Percussion
BS DRS
(3) H. DRS
Timp
Synth I
Synth II
Piano
Harp
(C#, F#, A#)
AD LIB
Violin
Viola
UNIS
Cello
(Pizz)
Bass
(TO ARCO)
37
38
39
40
(37)
(38)
(39)
(40)
PS-1551 v2

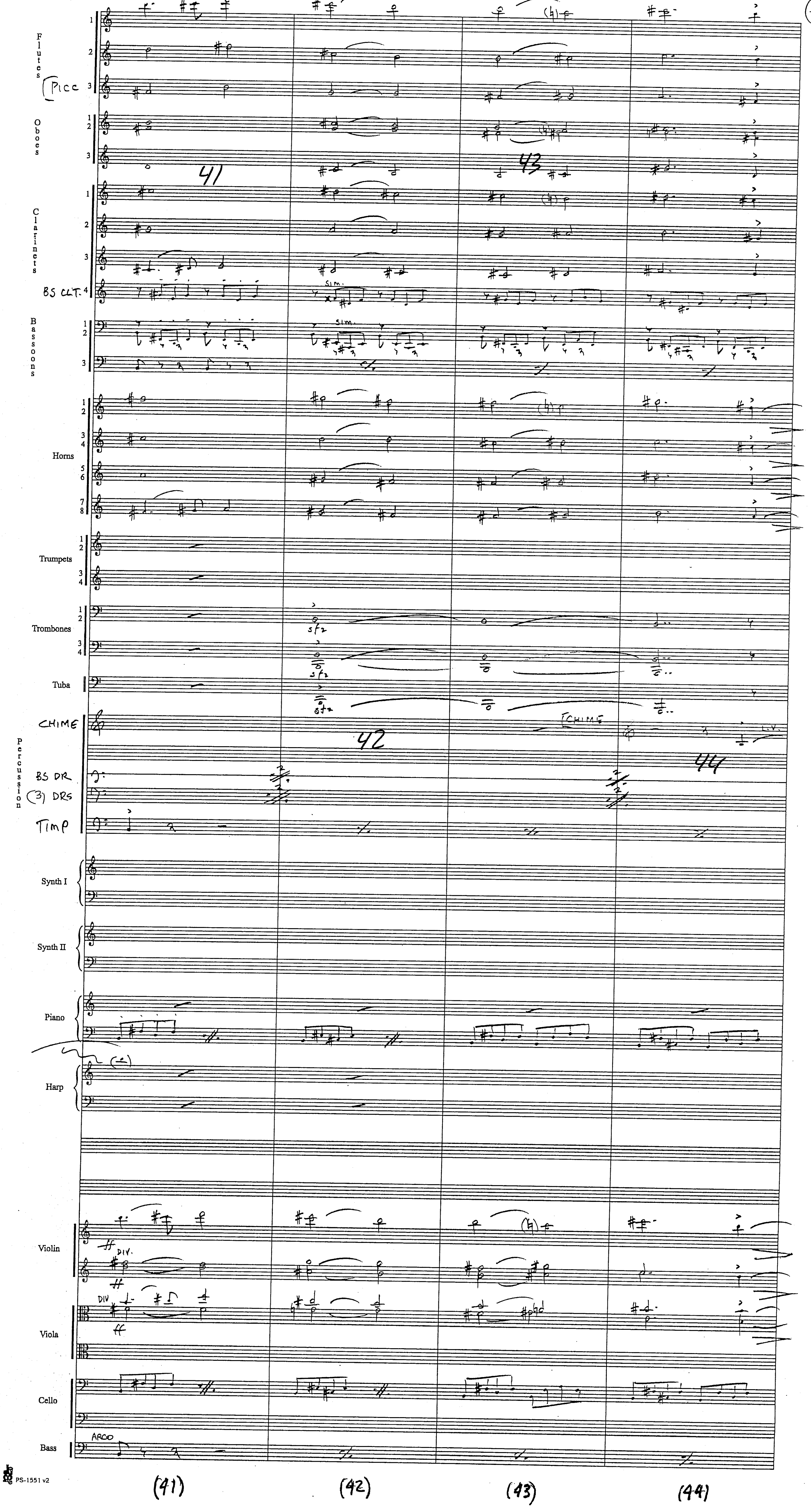
Flutes
Picc
Oboes
41
43
Clarinets
BS CLT.
SIM.
Bassoons
Horns
Trumpets
Trombones
sfz
Tuba
CHIME
42
44
Percussion
BS DR
(3) DRS
TIMP
Synth I
Synth II
Piano
Harp
Violin
DIV.
Viola
Cello
Bass
ARCO
PS-1551 v2
(41)
(42)
(43)
(44)

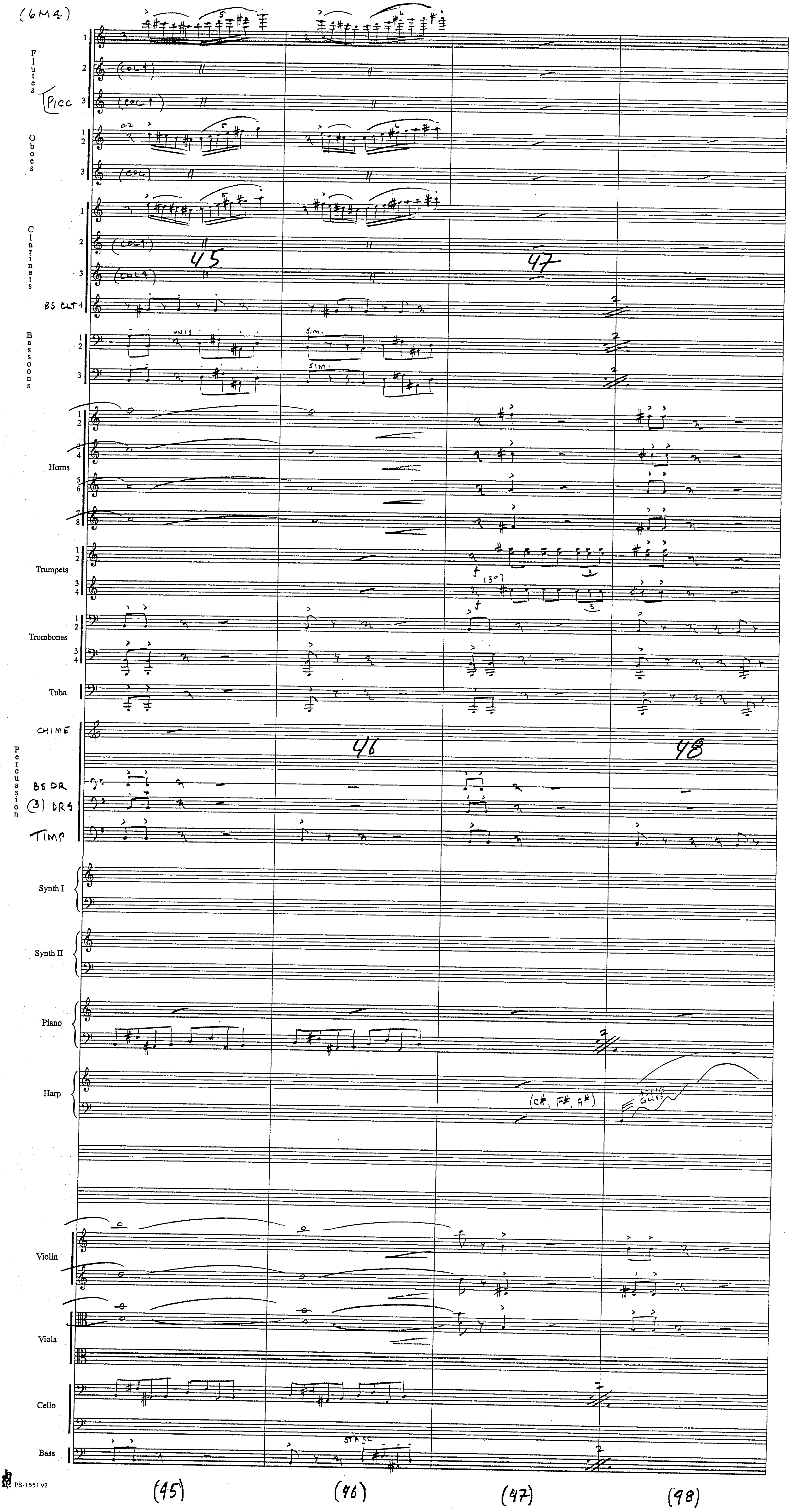
Flutes
Picc
Oboes
Clarinets
BS CLT
Bassoons
Horns
Trumpets
Trombones
Tuba
Percussion
CHIME
BS DR
(3) DRS
TIMP
Synth I
Synth II
Piano
Harp
Violin
Viola
Cello
Bass
(COL 1)
a2
UNIS
SIM.
(3°)
(C♯, F♯, A♯)
AD LIB GLISS
STACC
45
46
47
48

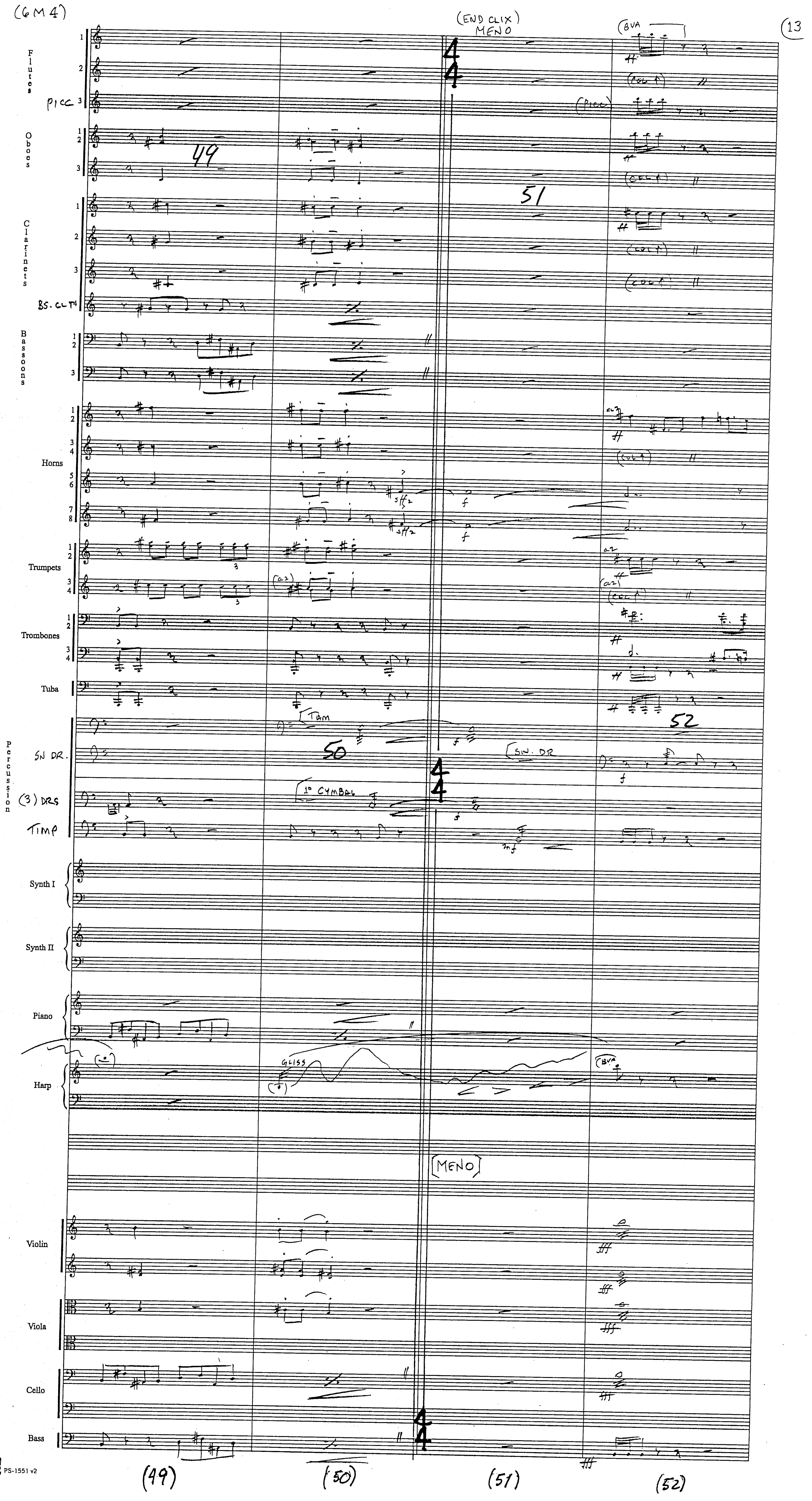
(6M4)
13
(END CLIX)
MENO
Flutes
PICC
Oboes
Clarinets
BS. CLT
Bassoons
Horns
Trumpets
Trombones
Tuba
Percussion
SN DR.
(3) DRS
TIMP
TAM
1° CYMBAL
SN. DR
Synth I
Synth II
Piano
Harp
GLISS
MENO
Violin
Viola
Cello
Bass
49
50
51
52
(49)
(50)
(51)
(52)
PS-1551 v2

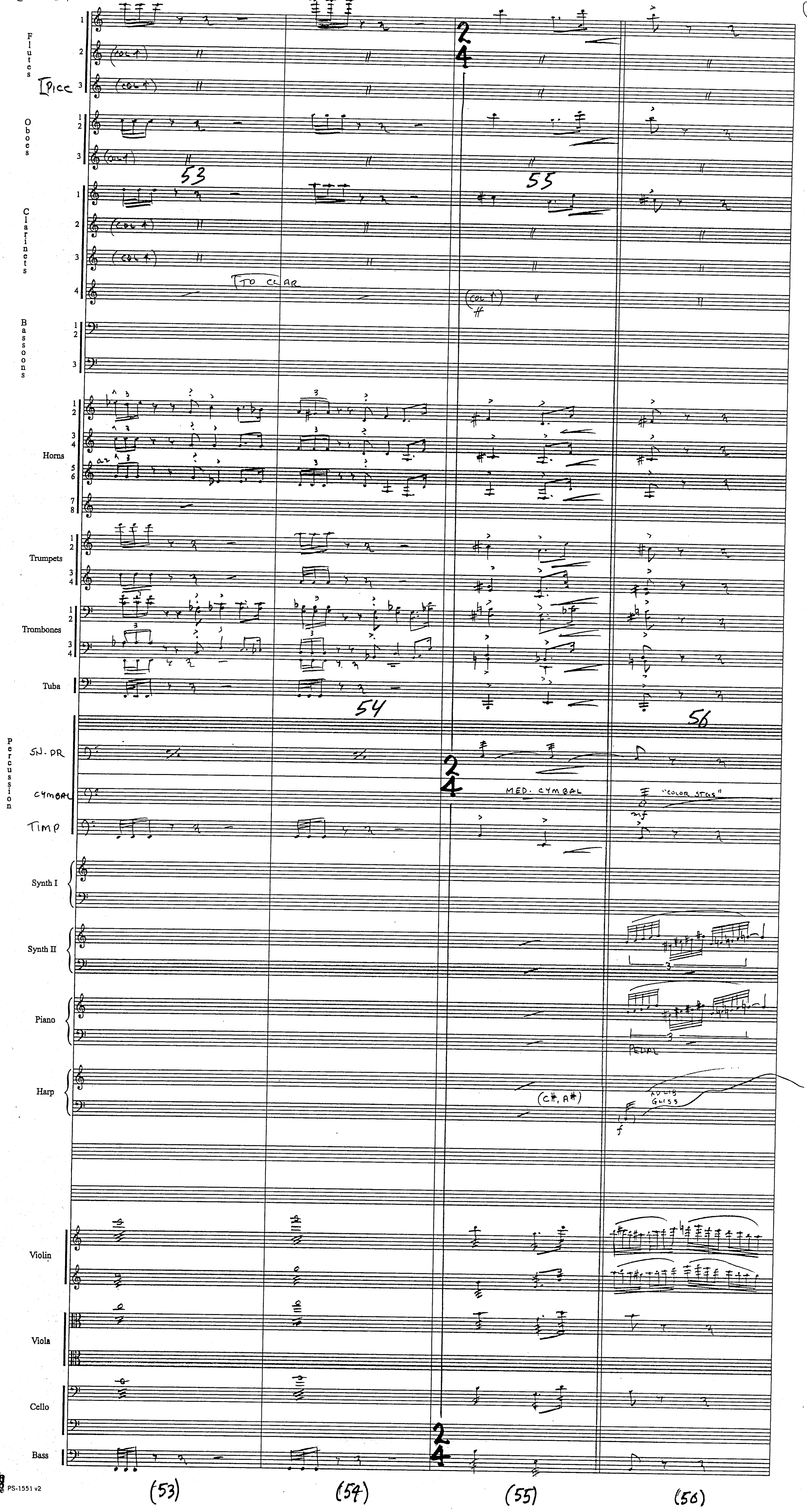
Flutes
Picc
(COL 1)
Oboes
53
55
Clarinets
TO CLAR
Bassoons
Horns
a2
Trumpets
Trombones
Tuba
54
56
Percussion
SN. DR
CYMBAL
MED. CYMBAL
"COLOR STKS"
mf
TIMP
Synth I
Synth II
Piano
PEDAL
Harp
(C#, A#)
AD LIB GLISS
f
Violin
Viola
Cello
Bass
2
4
(53)
(54)
(55)
(56)

(6M4)

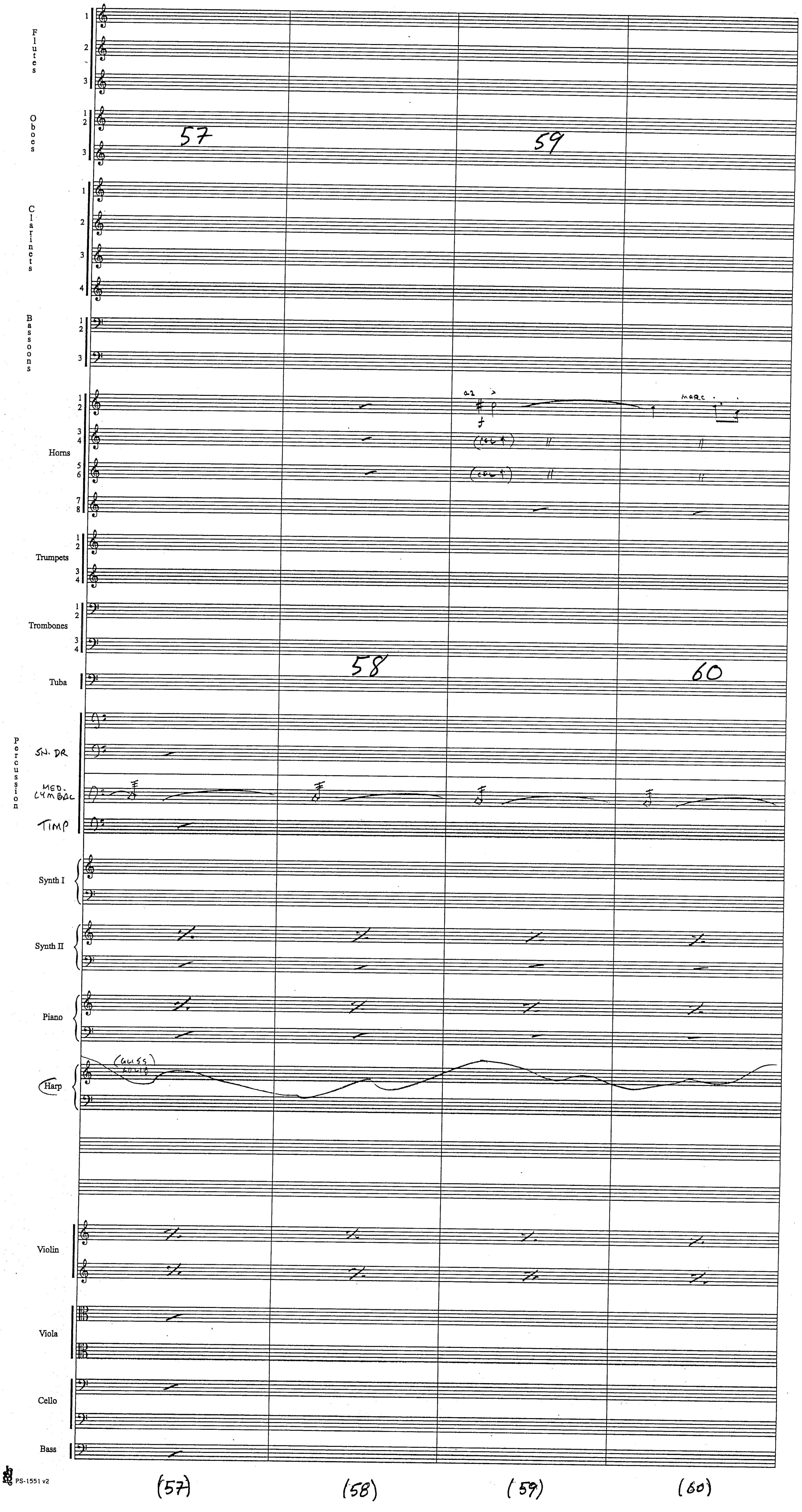
Flutes
Oboes
Clarinets
Bassoons
Horns
Trumpets
Trombones
Tuba
Percussion
SN. DR
MED. CYMBAL
TIMP
Synth I
Synth II
Piano
Harp
(GLISS)
Violin
Viola
Cello
Bass
57
58
59
60
a2
MARC.
(col 1)
(57)
(58)
(59)
(60)
PS-1551 v2

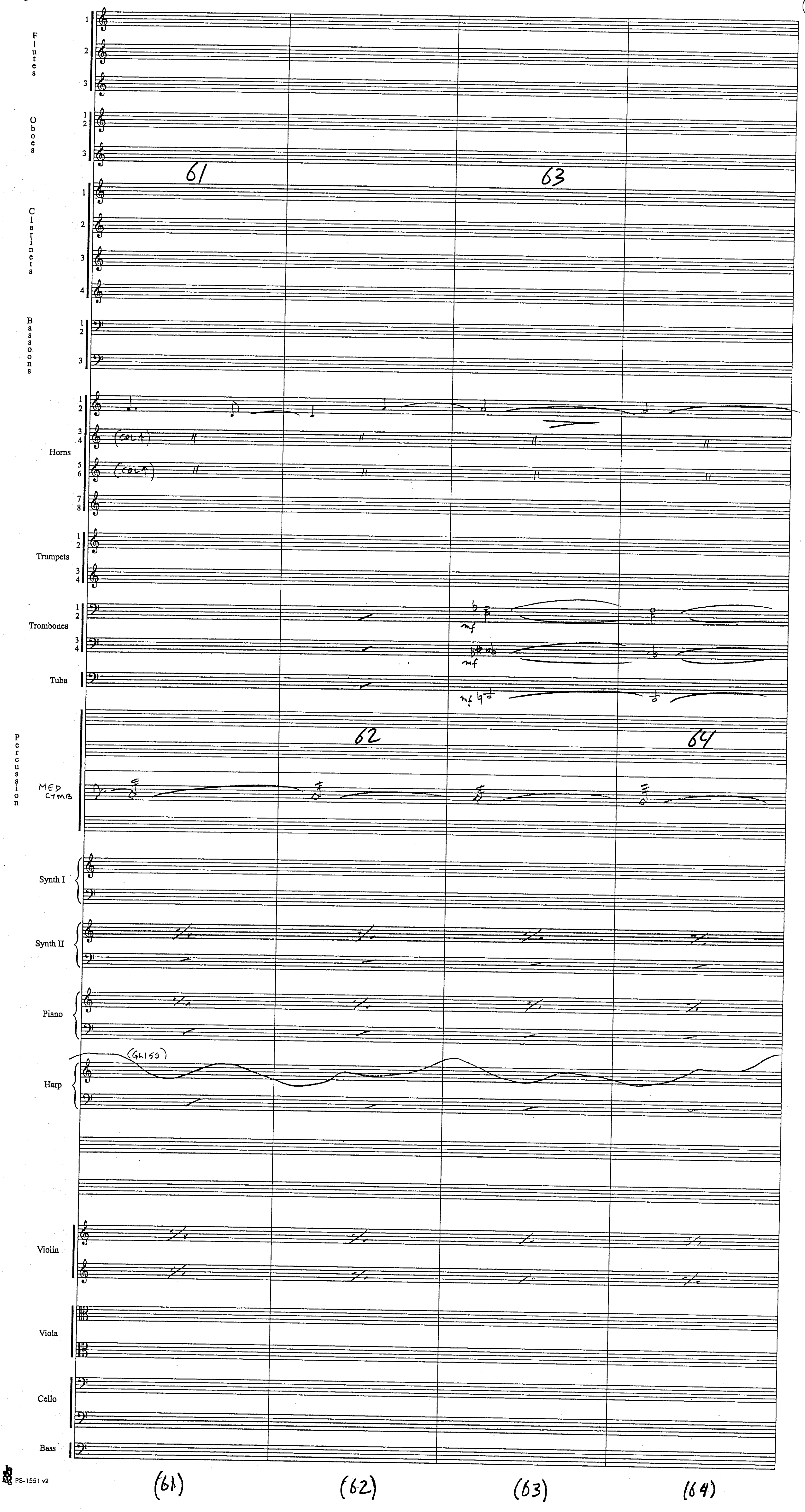
Flutes
Oboes
Clarinets
Bassoons
Horns
Trumpets
Trombones
Tuba
Percussion
MED CYMB
Synth I
Synth II
Piano
Harp
(GLISS)
Violin
Viola
Cello
Bass
61
62
63
64
(COL 1)
mf
(61)
(62)
(63)
(64)

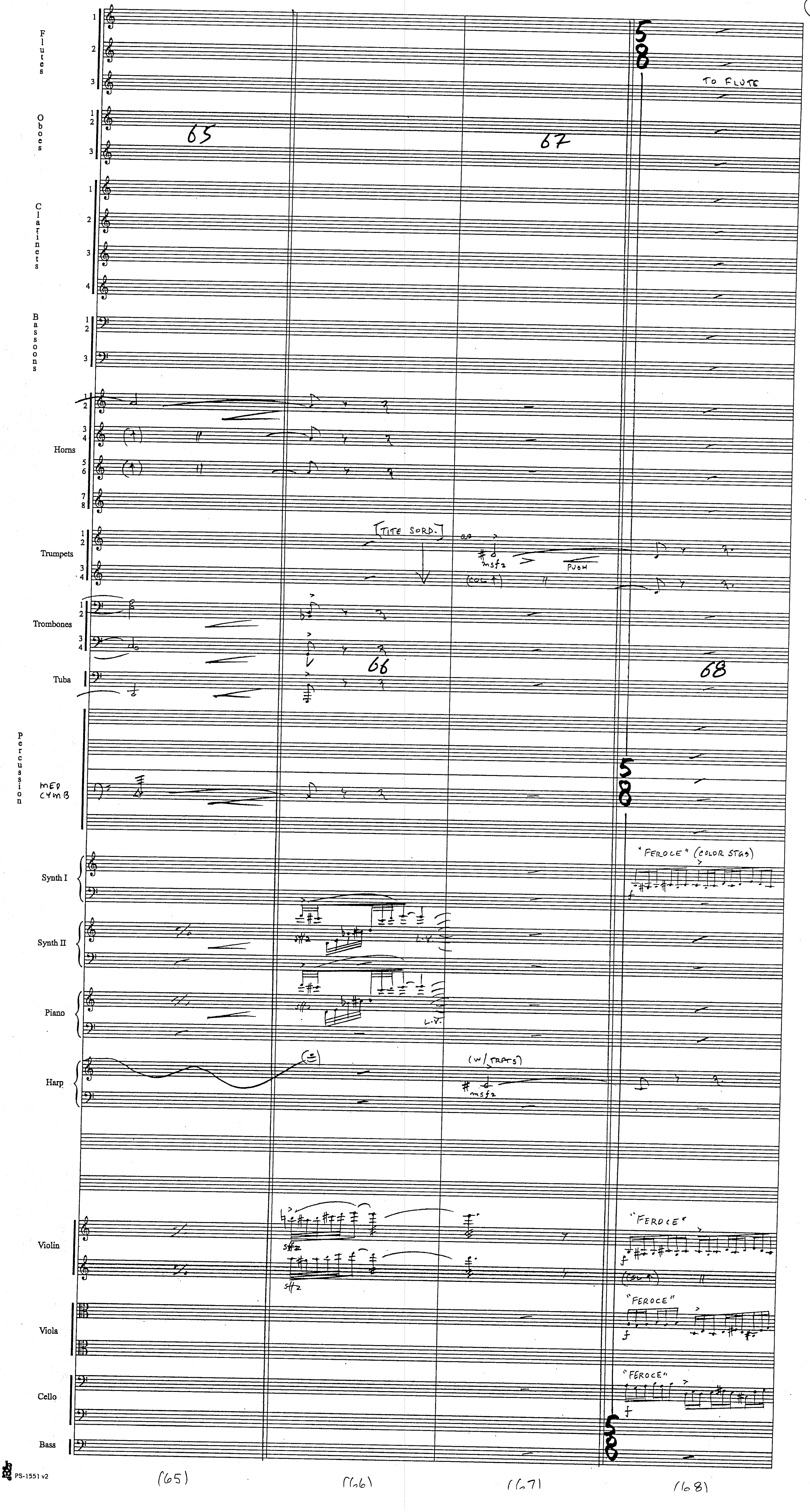
Flutes
Oboes
Clarinets
Bassoons
Horns
Trumpets
Trombones
Tuba
Percussion
MED CYMB
Synth I
Synth II
Piano
Harp
Violin
Viola
Cello
Bass
65
66
67
68
TO FLUTE
[TITE SORD.]
msfz
PUSH
(COL ↑)
L.V.
(w/ TRPTS)
"FEROCE" (COLOR STGS)
"FEROCE"
sfz
(65)
(66)
(67)
(68)

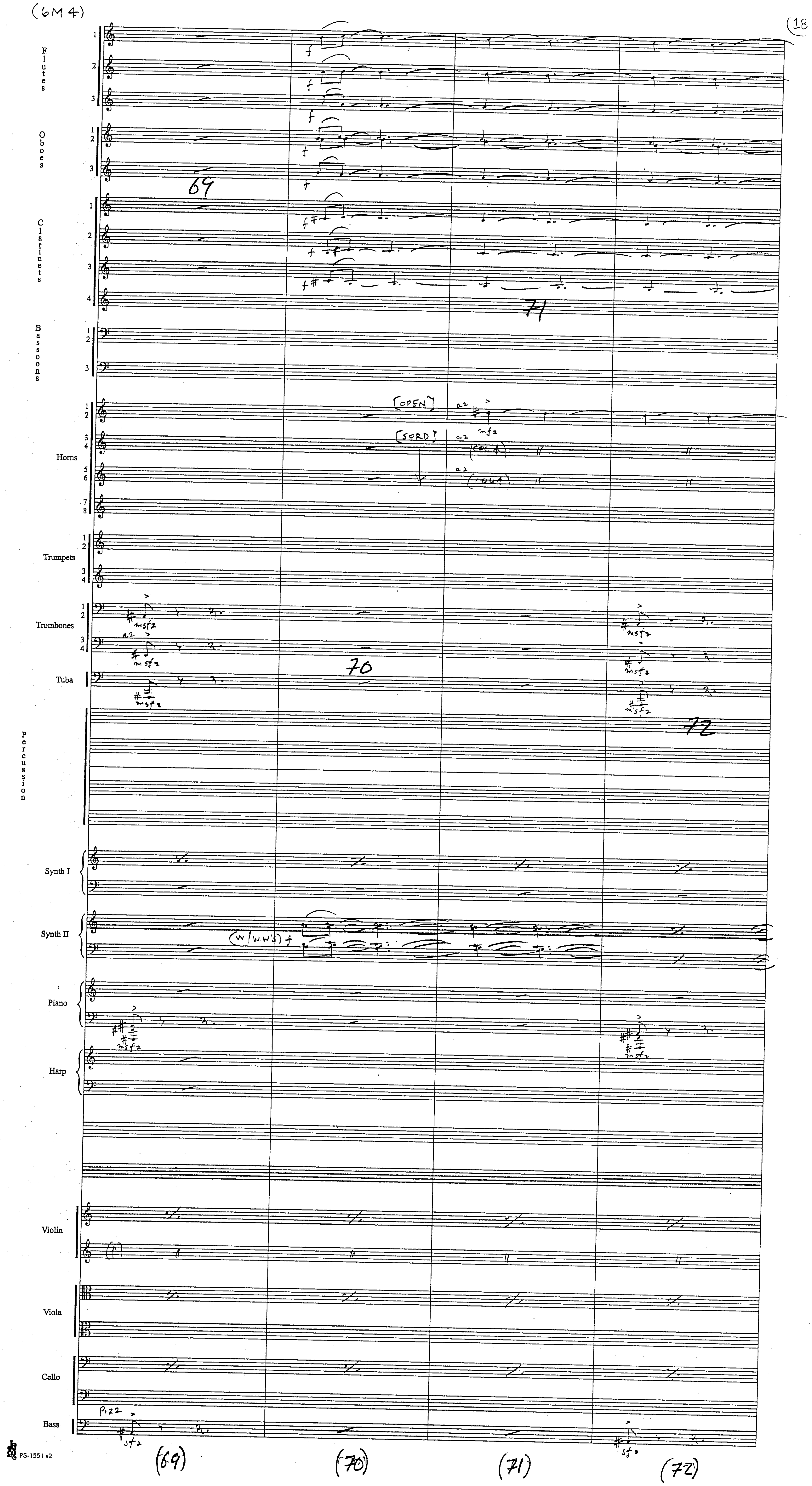

(6M4)
18
Flutes
Oboes
Clarinets
Bassoons
Horns
Trumpets
Trombones
Tuba
Percussion
Synth I
Synth II
Piano
Harp
Violin
Viola
Cello
Bass
[OPEN]
[SORD]
(W/W.W'S)
PIZZ
PS-1551 v2
(69)
(70)
(71)
(72)

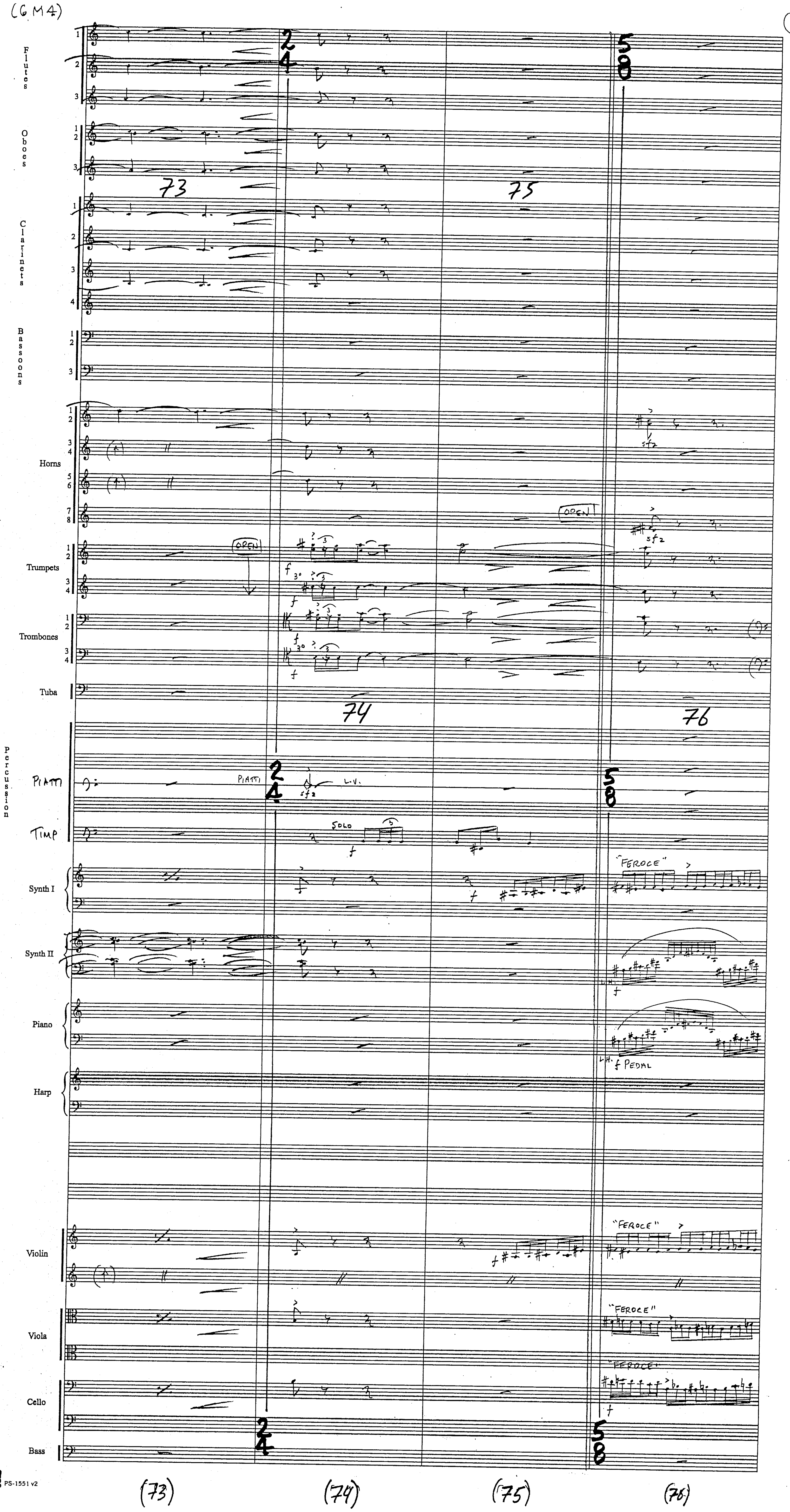
Flutes
Oboes
Clarinets
Bassoons
Horns
Trumpets
Trombones
Tuba
Percussion
PIATTI
TIMP
Synth I
Synth II
Piano
Harp
Violin
Viola
Cello
Bass
73
74
75
76
OPEN
PIATTI
L.V.
SOLO
"FEROCE"
PEDAL
(73)
(74)
(75)
(76)

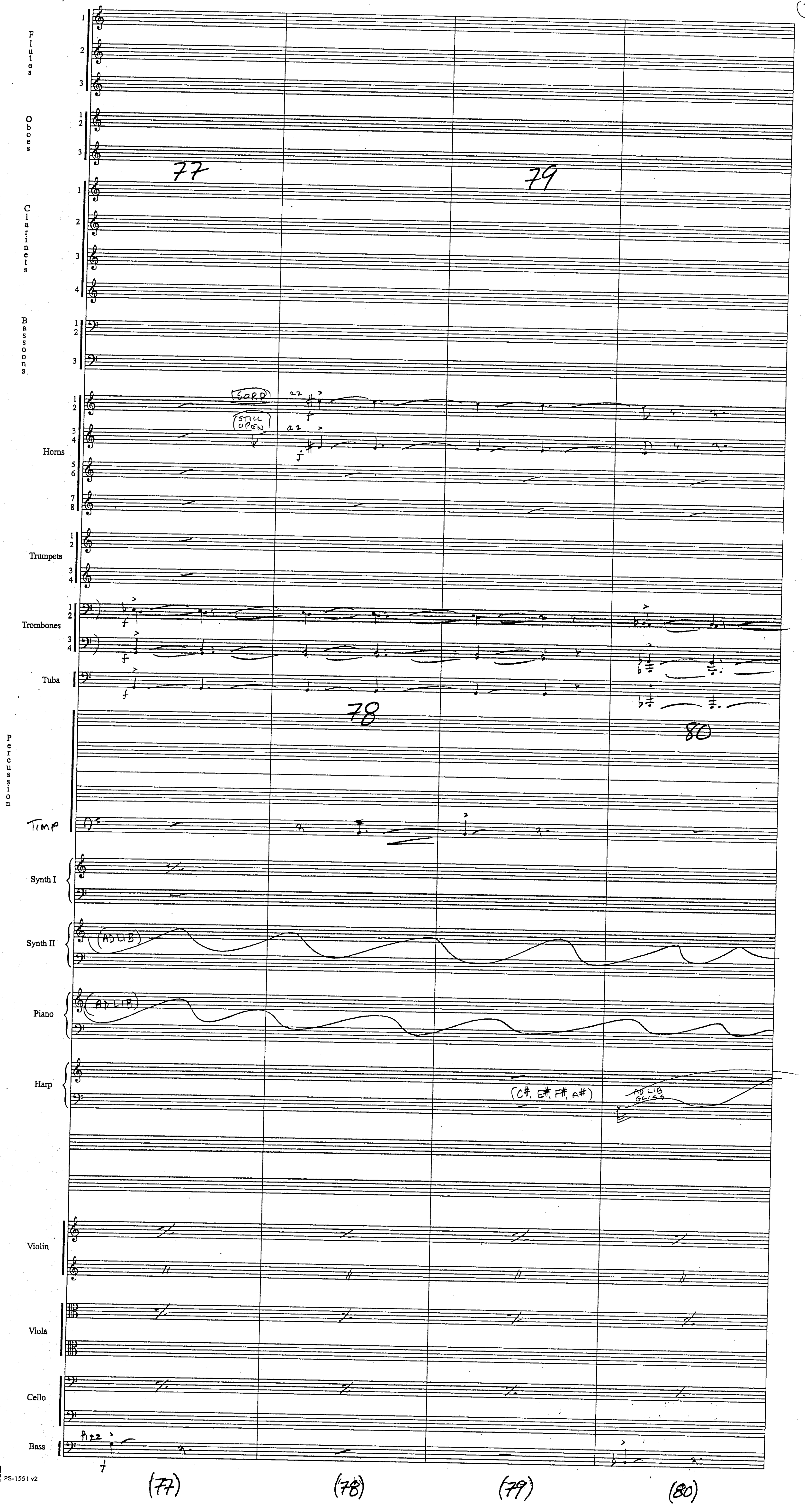
Flutes 1 2 3
Oboes 1 2 3
77
79
Clarinets 1 2 3 4
Bassoons 1 2 3
SORD
STILL OPEN
a2
f
Horns 1 2 3 4 5 6 7 8
Trumpets 1 2 3 4
Trombones 1 2 3 4
Tuba
78
80
Percussion
TIMP
Synth I
Synth II
(AD LIB)
Piano
(AD LIB)
Harp
(C#, E#, F#, A#)
AD LIB GLISS
Violin
Viola
Cello
Bass
PIZZ
(77)
(78)
(79)
(80)

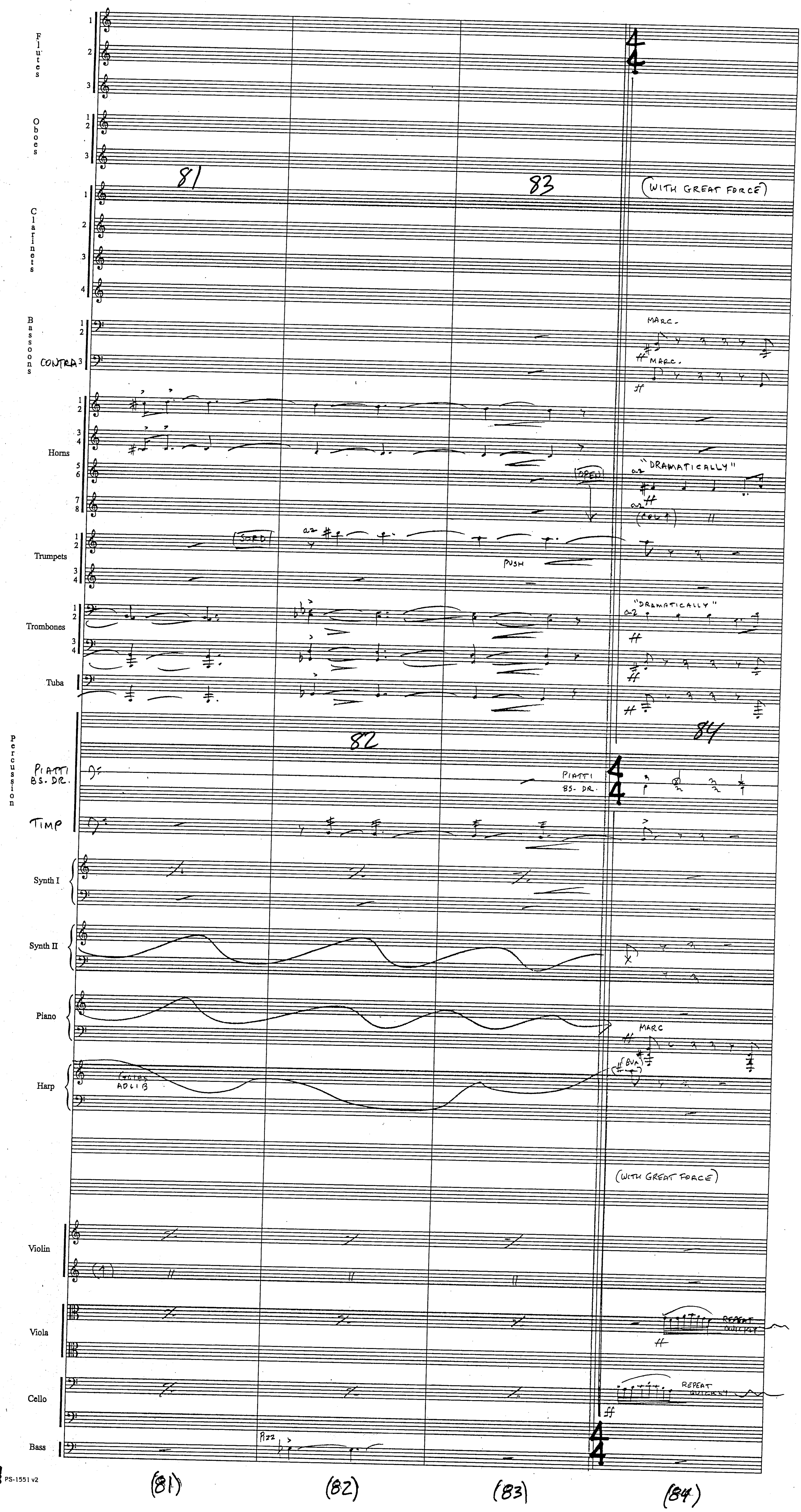
Flutes
Oboes
Clarinets
Bassoons
CONTRA
Horns
Trumpets
Trombones
Tuba
Percussion
PIATTI
BS. DR.
TIMP
Synth I
Synth II
Piano
Harp
Violin
Viola
Cello
Bass
81
82
83
84
(WITH GREAT FORCE)
MARC.
"DRAMATICALLY"
OPEN
SORD
PUSH
COL
AD LIB
8VA
REPEAT QUICKLY
Pizz
ff
(81)
(82)
(83)
(84)

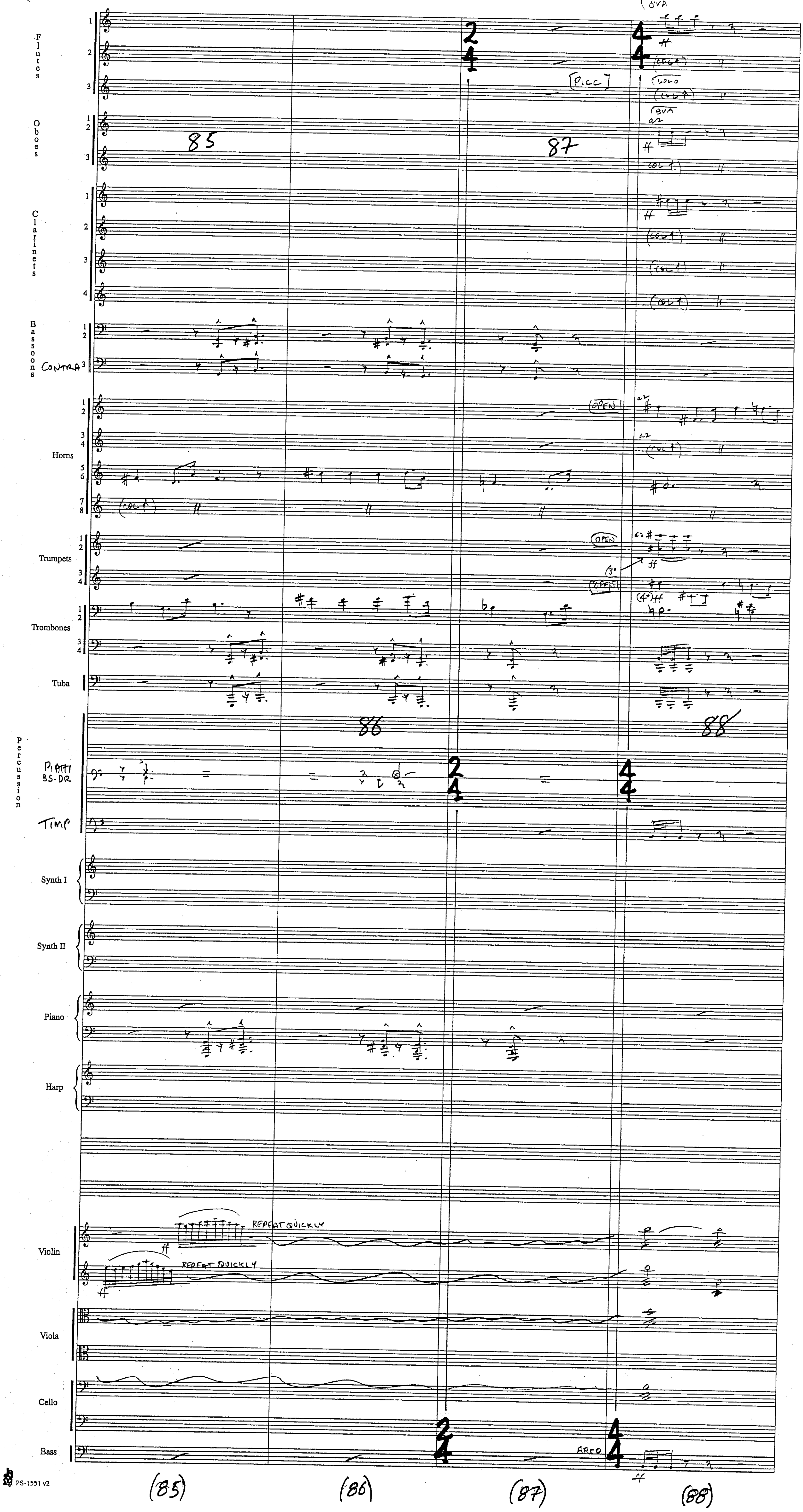
Flutes
Oboes
Clarinets
Bassoons
CONTRA
Horns
Trumpets
Trombones
Tuba
Percussion
PIATTI BS-DR
TIMP
Synth I
Synth II
Piano
Harp
Violin
Viola
Cello
Bass
85
86
87
88
8VA
COL 1
PICC
LOCO
a2
OPEN
REPEAT QUICKLY
ARCO
(85)
(86)
(87)
(88)

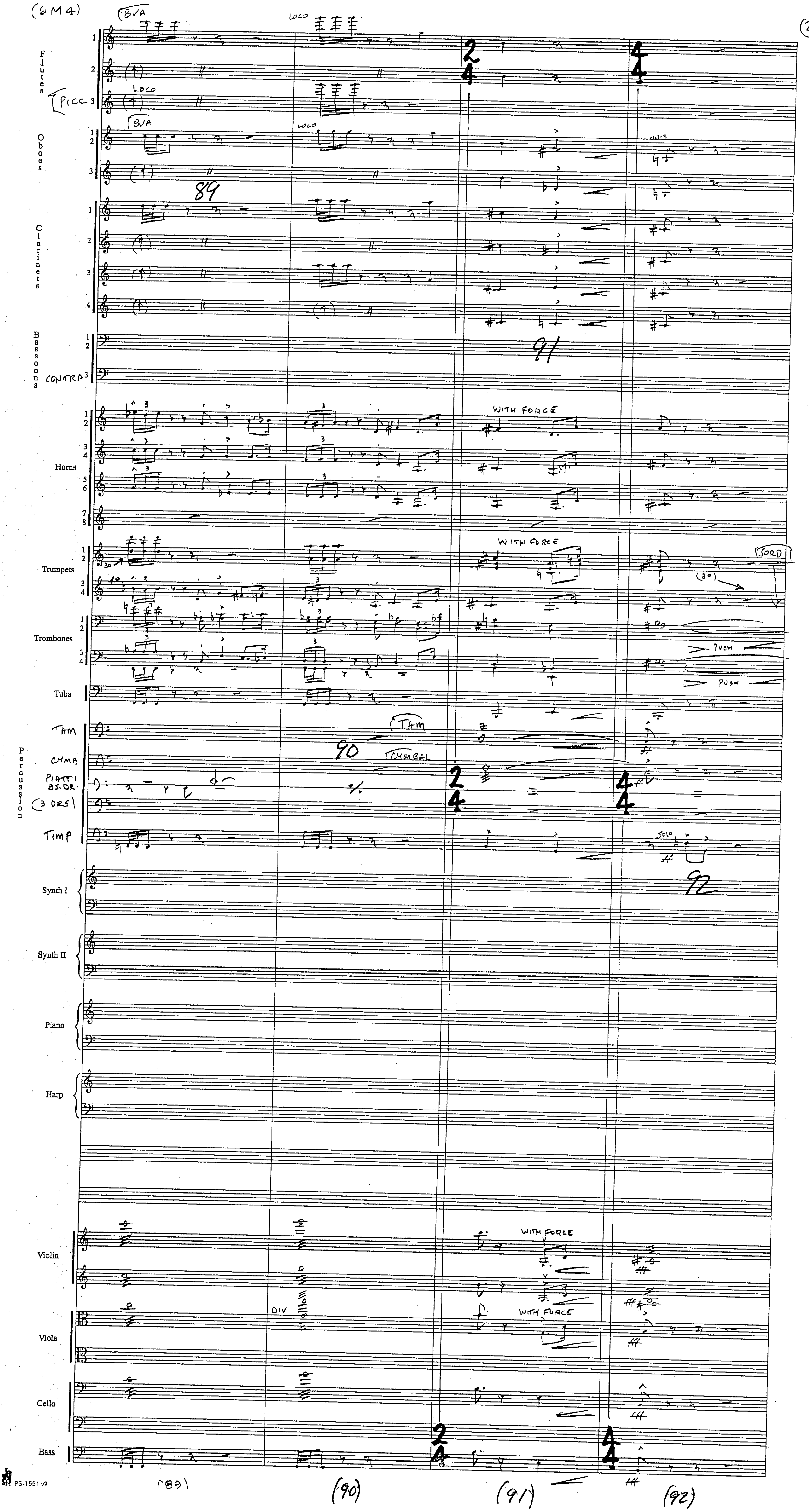
Flutes
Picc
8va
loco
Oboes
unis
Clarinets
Bassoons
Contra
Horns
With force
Trumpets
Sord
Trombones
Push
Tuba
Percussion
Tam
Cymb
Piatti
Bs. Dr.
(3 Drs)
Cymbal
Timp
Solo
Synth I
Synth II
Piano
Harp
Violin
Viola
Div
Cello
Bass
89
90
91
92
(89)
(90)
(91)
(92)

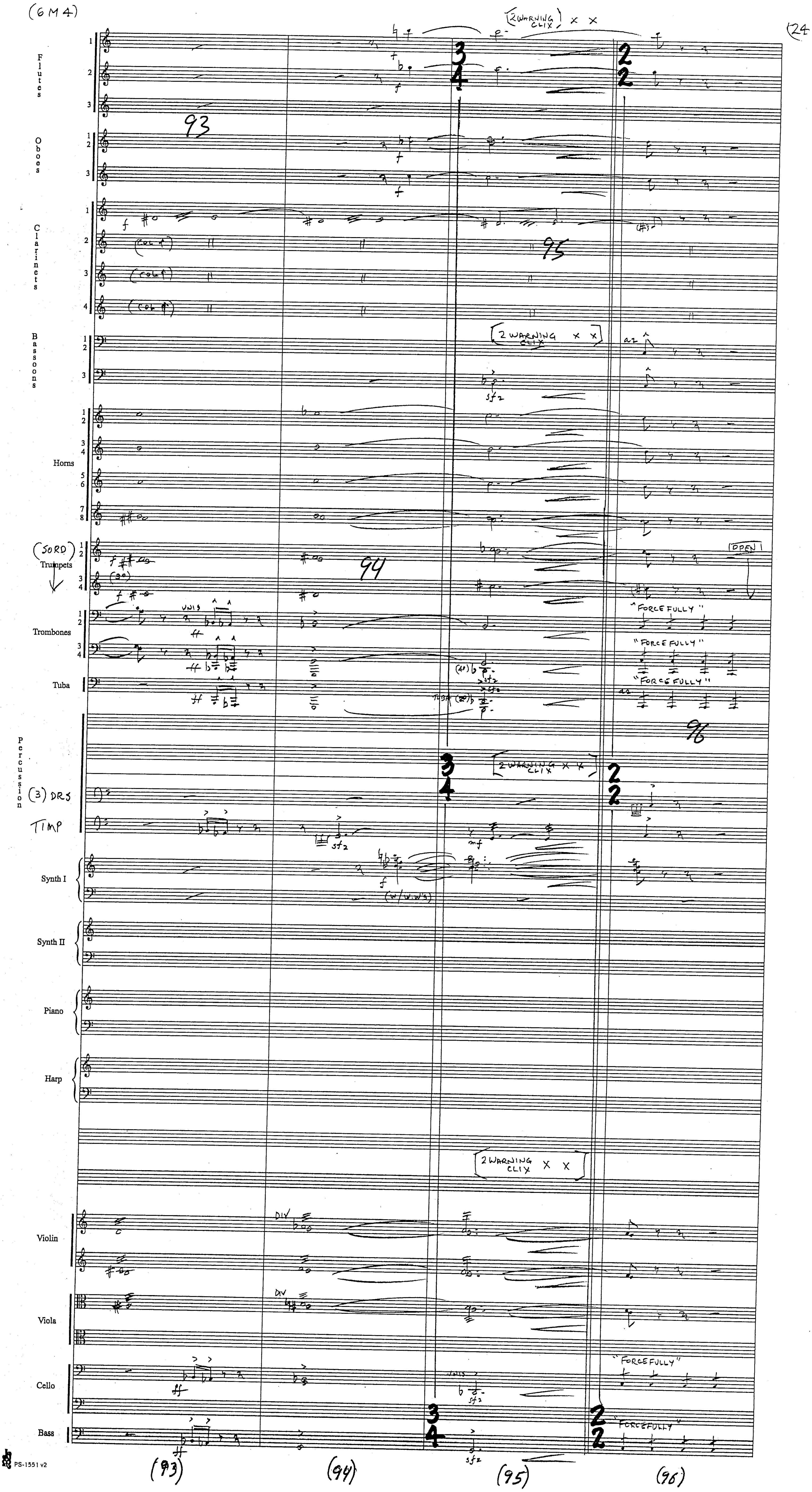
(6M4)
(24
Flutes
Oboes
Clarinets
Bassoons
Horns
(SORD) Trumpets
Trombones
Tuba
Percussion
(3) DRS
TIMP
Synth I
Synth II
Piano
Harp
Violin
Viola
Cello
Bass
2 WARNING CLIX x x
(col 1)
UNIS
FORCEFULLY
OPEN
TUBA
a2
(w/ w.w's)
DIV
93
94
95
96
(93)
(94)
(95)
(96)
PS-1551 v2

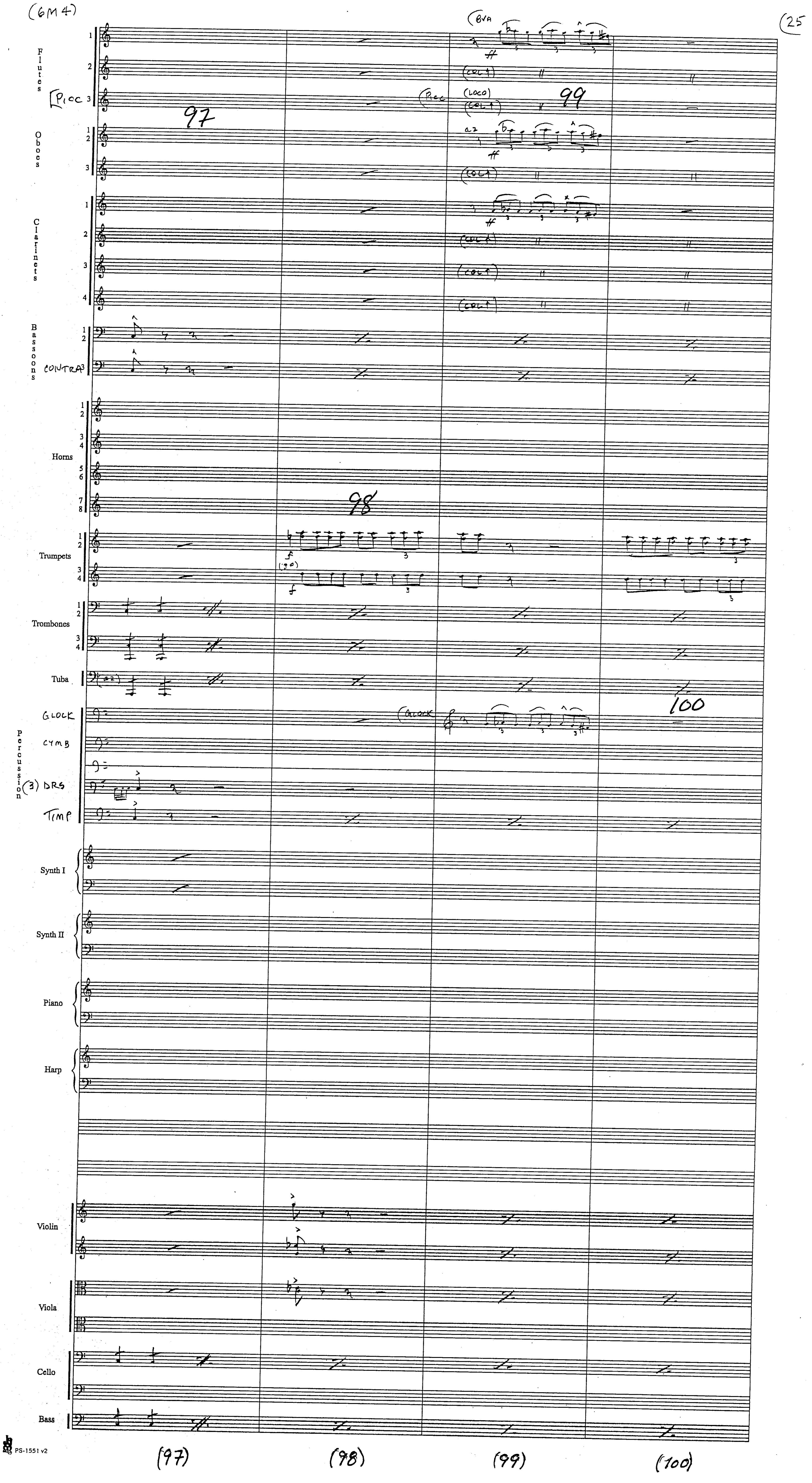

(6M4)
25
Flutes
Picc
Oboes
Clarinets
Bassoons
CONTRA
Horns
Trumpets
Trombones
Tuba
GLOCK
CYMB
(3) DRS
TIMP
Percussion
Synth I
Synth II
Piano
Harp
Violin
Viola
Cello
Bass
PS-1551 v2
(97)
(98)
(99)
(100)

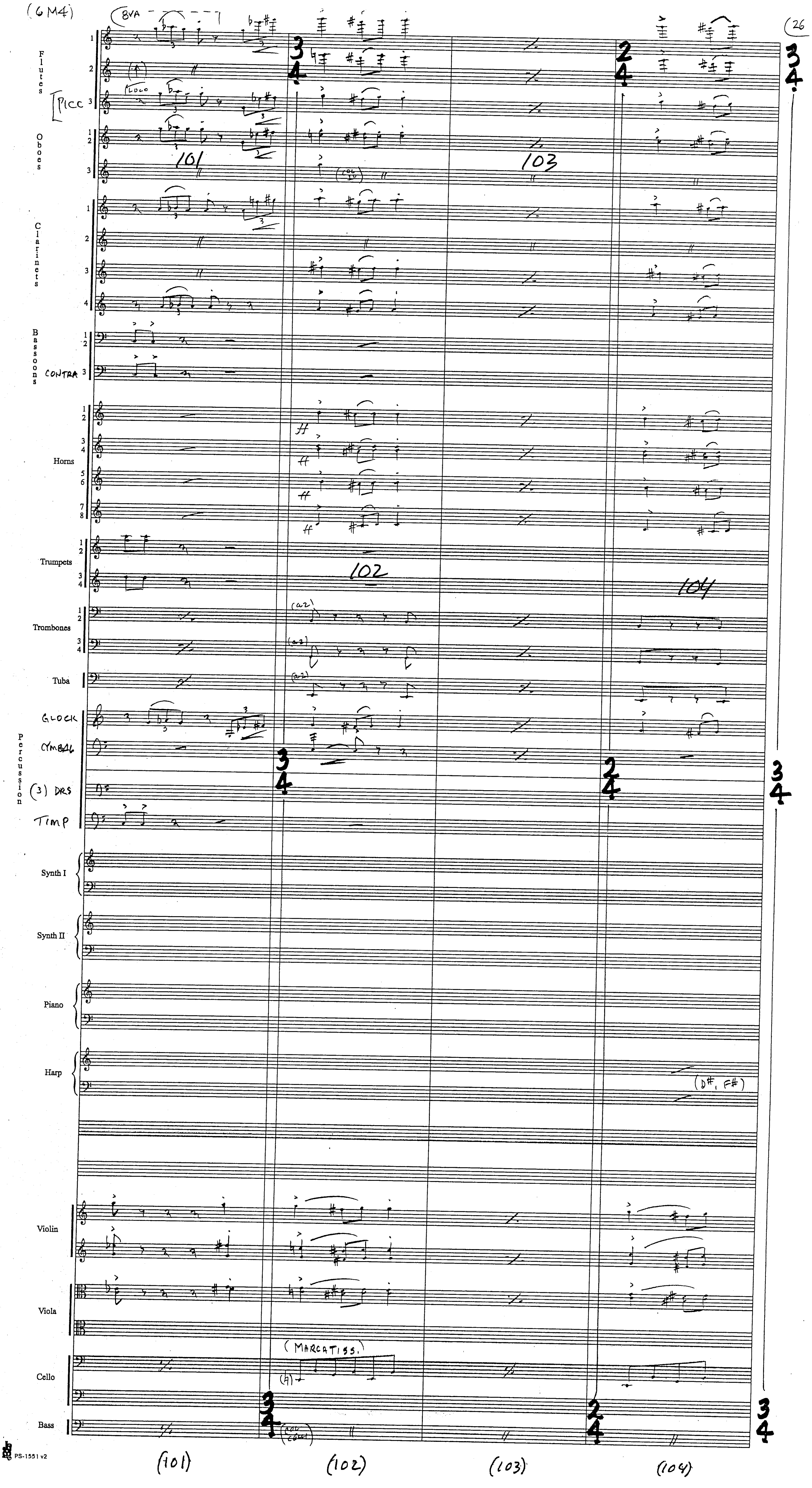
(6M4)
26
8VA
Flutes
PICC
Oboes
Clarinets
Bassoons
CONTRA
Horns
Trumpets
Trombones
Tuba
GLOCK
CYMBAL
Percussion
(3) DRS
TIMP
Synth I
Synth II
Piano
Harp
(D#, F#)
Violin
Viola
Cello
Bass
(MARCATISS.)
101
102
103
104
(101)
(102)
(103)
(104)
PS-1551 v2

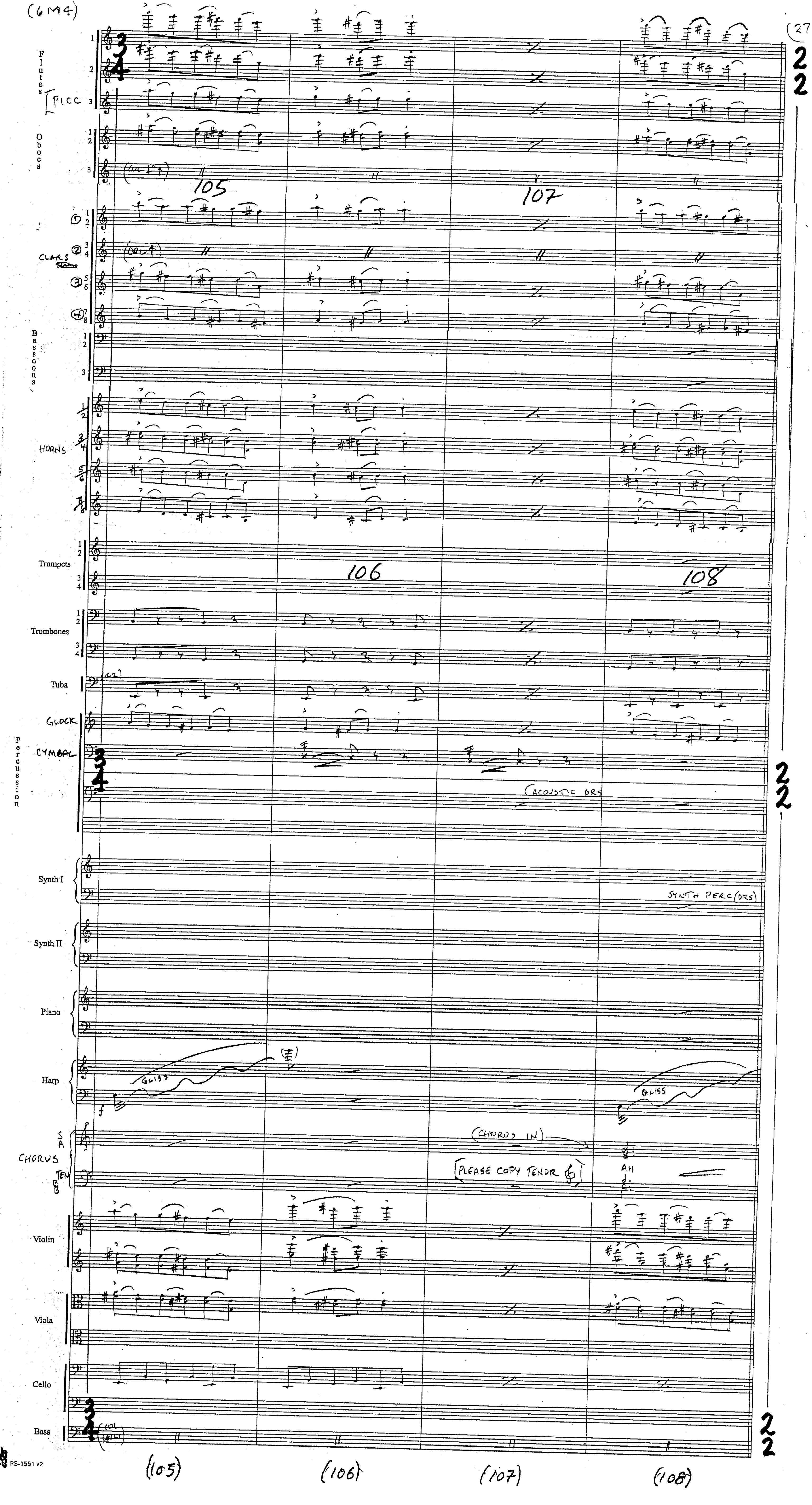
(6M4)
(27
Flutes
PICC
Oboes
(on 1st)
105
107
CLARS
Horns
(on 1)
Bassoons
HORNS
Trumpets
106
108
Trombones
Tuba
(a2)
GLOCK
CYMBAL
Percussion
(ACOUSTIC DRS
Synth I
SYNTH PERC (DRS)
Synth II
Piano
Harp
GLISS
CHORUS
S A
TEN B
(CHORUS IN)
PLEASE COPY TENOR
AH
Violin
Viola
Cello
Bass
(COL CELLI)
PS-1551 v2
(105)
(106)
(107)
(108)

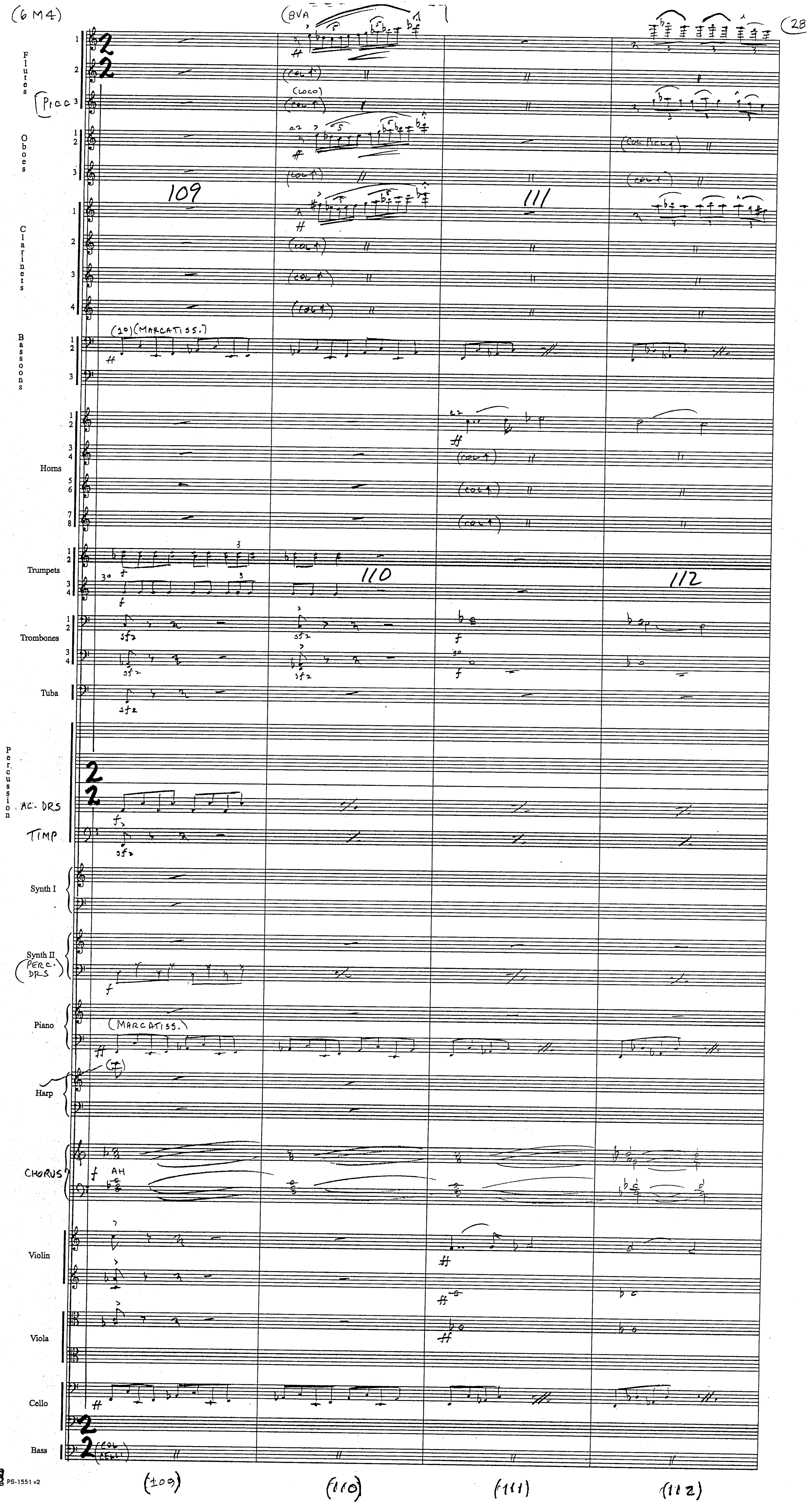
(6M4)
28
(8VA
Flutes
Picc
Oboes
Clarinets
Bassoons
(MARCATISS.)
Horns
Trumpets
Trombones
Tuba
Percussion
AC. DRS
TIMP
Synth I
Synth II
(PERC. DRS)
Piano
(MARCATISS.)
Harp
CHORUS
AH
Violin
Viola
Cello
Bass
109
110
111
112

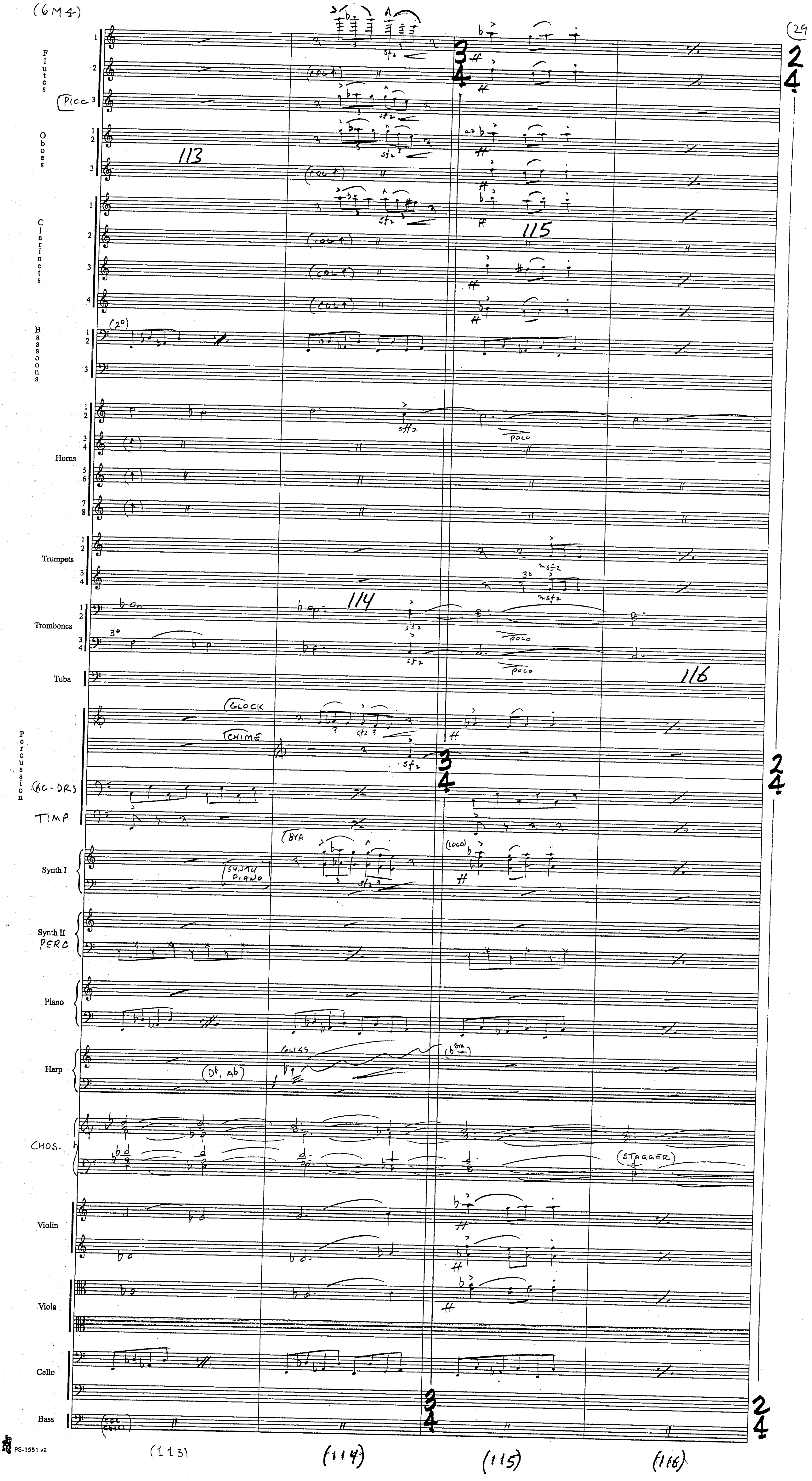
(6M4)
(29
Flutes
Picc
Oboes
Clarinets
Bassoons
Horns
Trumpets
Trombones
Tuba
Percussion
Synth I
Synth II
PERC
Piano
Harp
CHOS.
Violin
Viola
Cello
Bass
113
114
115
116
(COL 1)
sfz
(2°)
3°
poco
msfz
GLOCK
CHIME
CAC-DRS
TIMP
8VA
(LOCO)
SYNTH PIANO
GLISS
(D♭, A♭)
(STAGGER)
PS-1551 v2
(113)
(114)
(115)
(116)

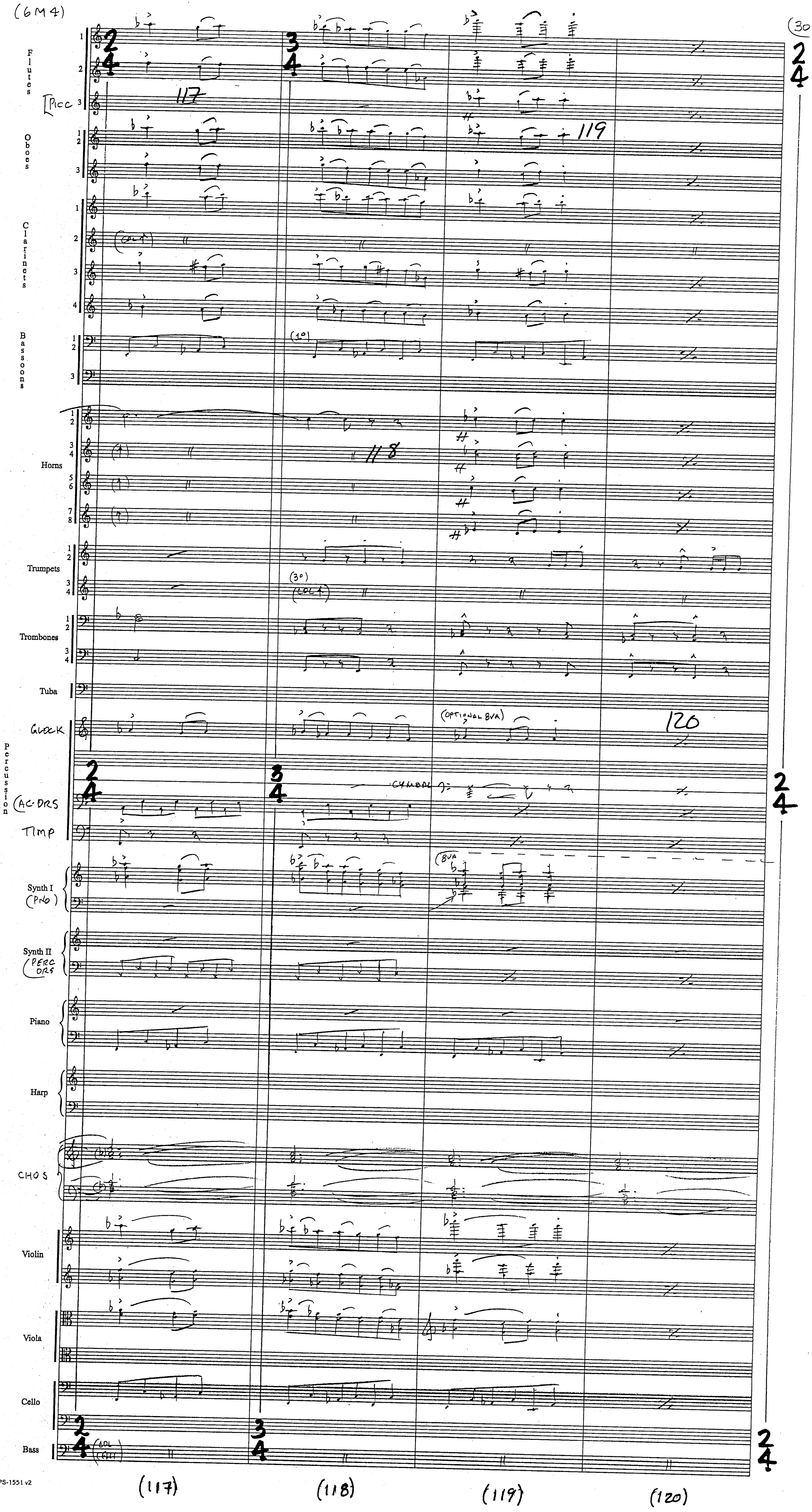
(6M4)
(30)
Flutes
Picc
Oboes
Clarinets
Bassoons
Horns
Trumpets
Trombones
Tuba
GLOCK
Percussion
AC DRS
TIMP
Synth I (PNO)
Synth II (PERC DRS)
Piano
Harp
CHOS
Violin
Viola
Cello
Bass
(OPTIONAL 8VA)
CYMBAL
(8VA)
117
118
119
120
(117)
(118)
(119)
(120)

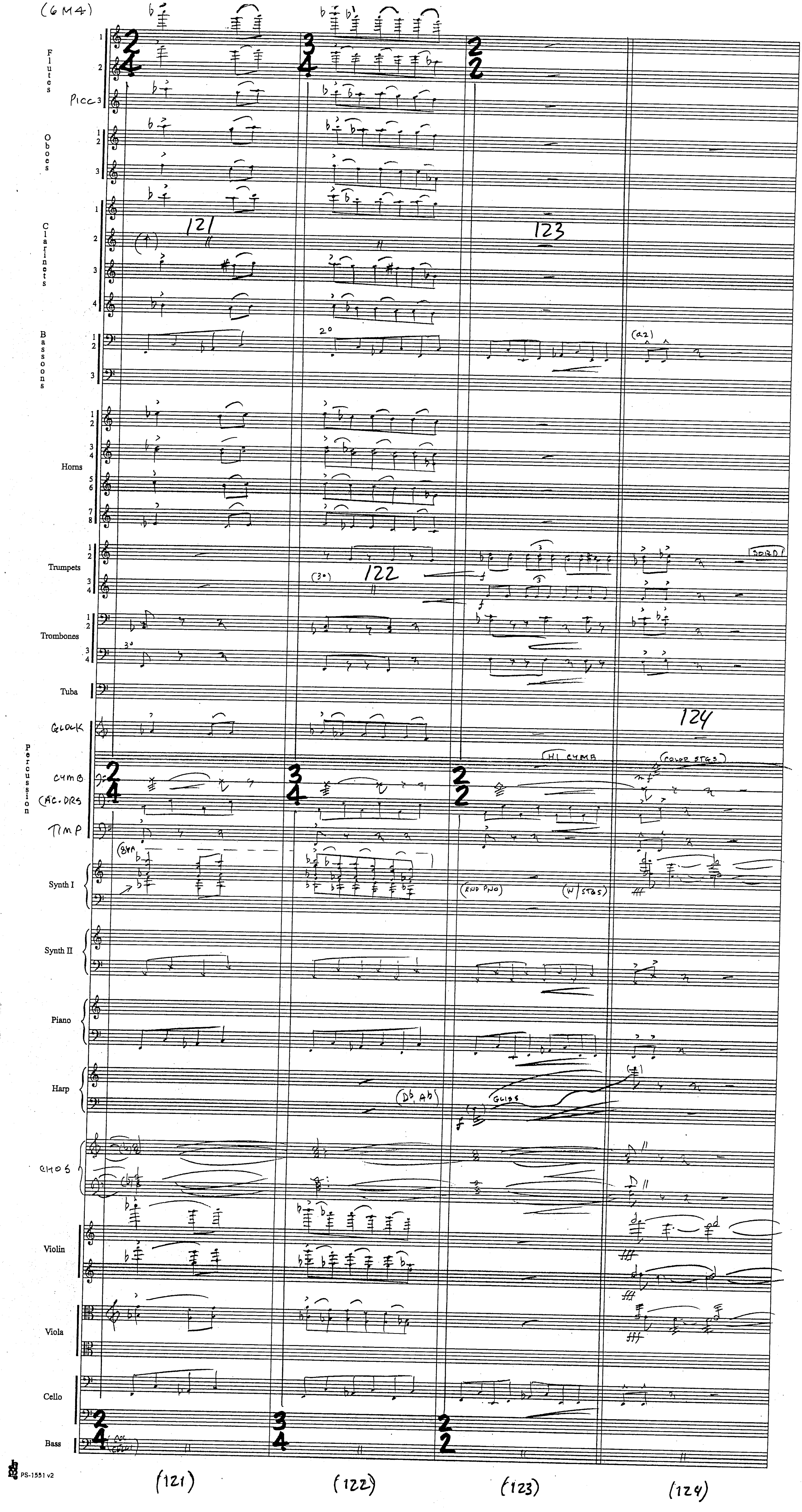
(6M4)
Flutes
Picc
Oboes
Clarinets
Bassoons
Horns
Trumpets
Trombones
Tuba
Glock
Percussion
CYMB
TIMP
Synth I
Synth II
Piano
Harp
Violin
Viola
Cello
Bass
121
122
123
124
(a2)
(HI CYMB)
(COLOR STGS)
(END PNO)
(W/STGS)
GLISS
(Db, Ab)
(121)
(122)
(123)
(124)
PS-1551 v2

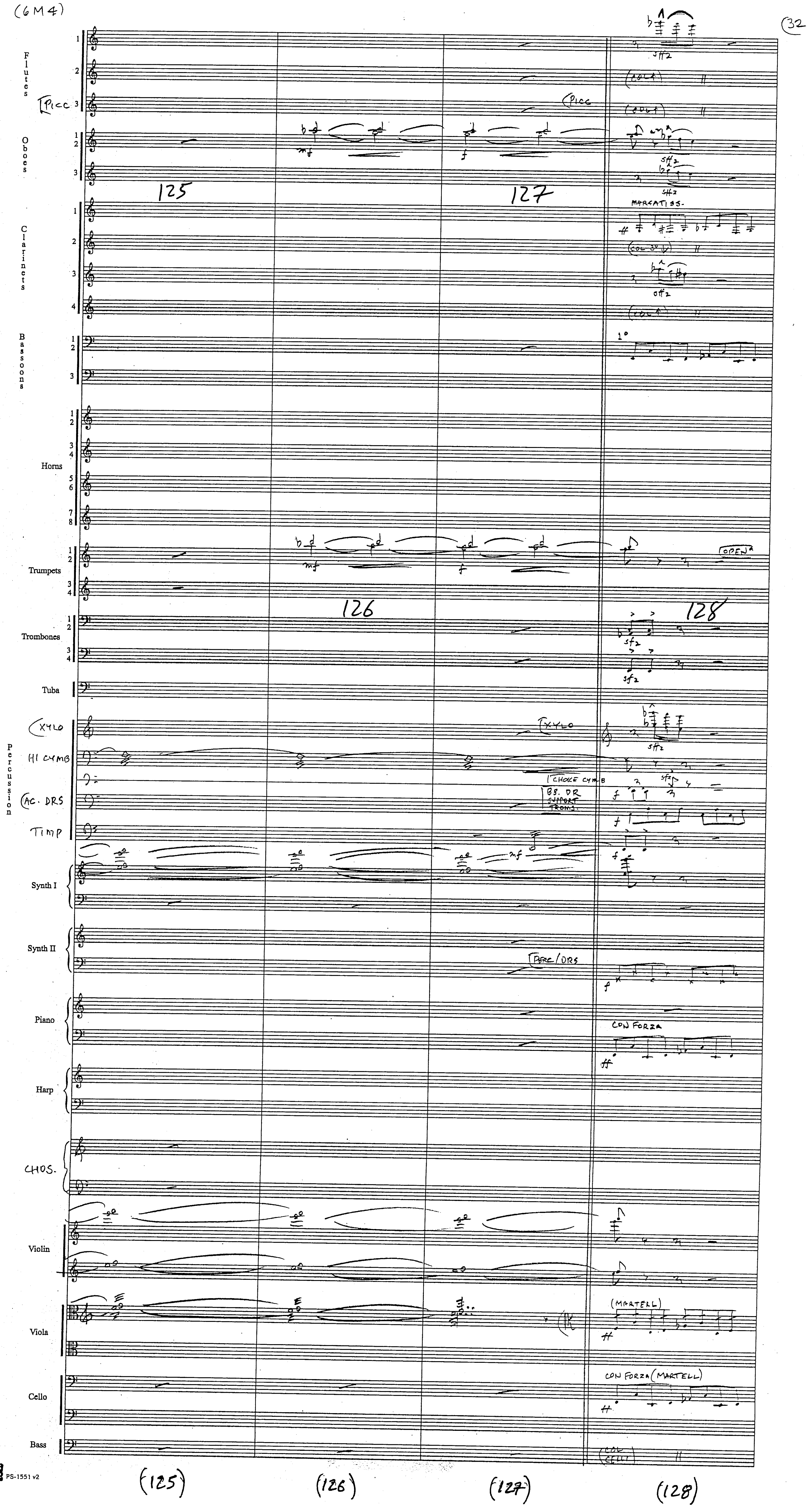
Flutes
Picc
Picc
sfz
(COL 1)
(COL 1)
Oboes
mf
f
sfz
125
127
Clarinets
MARCATISS.
(COL 3°)
sfz
(COL 1)
Bassoons
1°
Horns
Trumpets
mf
f
OPEN
126
128
Trombones
sfz
Tuba
XYLO
XYLO
HI CYMB
1' CHOKE CYMB
AC. DRS
BS. DR SUPPORT TRONS.
TIMP
Percussion
Synth I
mf
f
Synth II
PERC/DRS
Piano
CON FORZA
ff
Harp
CHOS.
Violin
Viola
(MARTELL)
Cello
CON FORZA (MARTELL)
Bass
(COL CELLI)
(125)
(126)
(127)
(128)

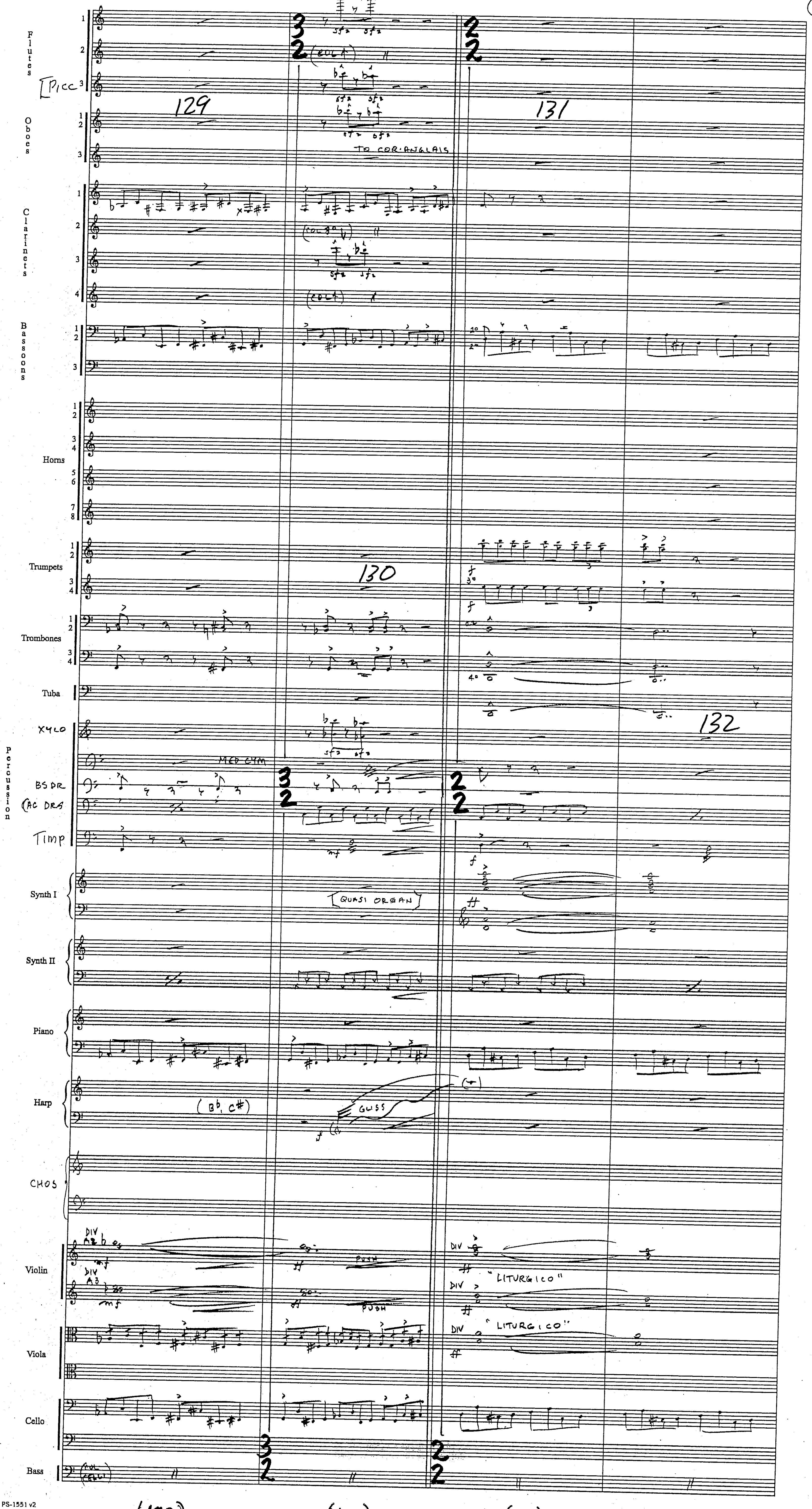

PS-1551 v2

(129) (130) (131) (132)

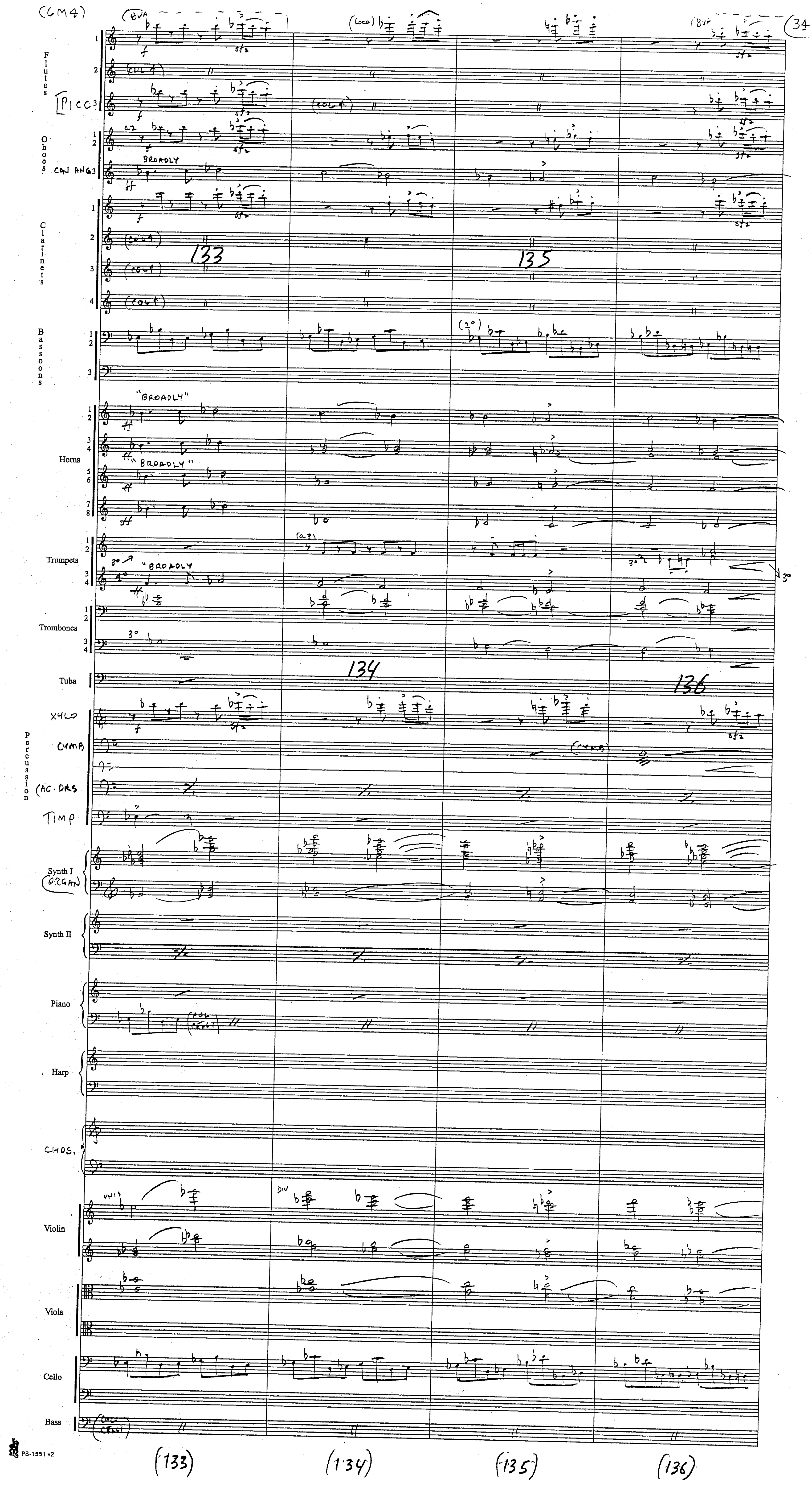
(GM4)
34
Flutes
PICC
Oboes
CON ANG
Clarinets
Bassoons
Horns
"BROADLY"
Trumpets
Trombones
Tuba
XYLO
CYMB
Percussion
TIMP
Synth I
(ORGAN)
Synth II
Piano
Harp
CHOS.
Violin
Viola
Cello
Bass
PS-1551 v2
(133)
(134)
(135)
(136)

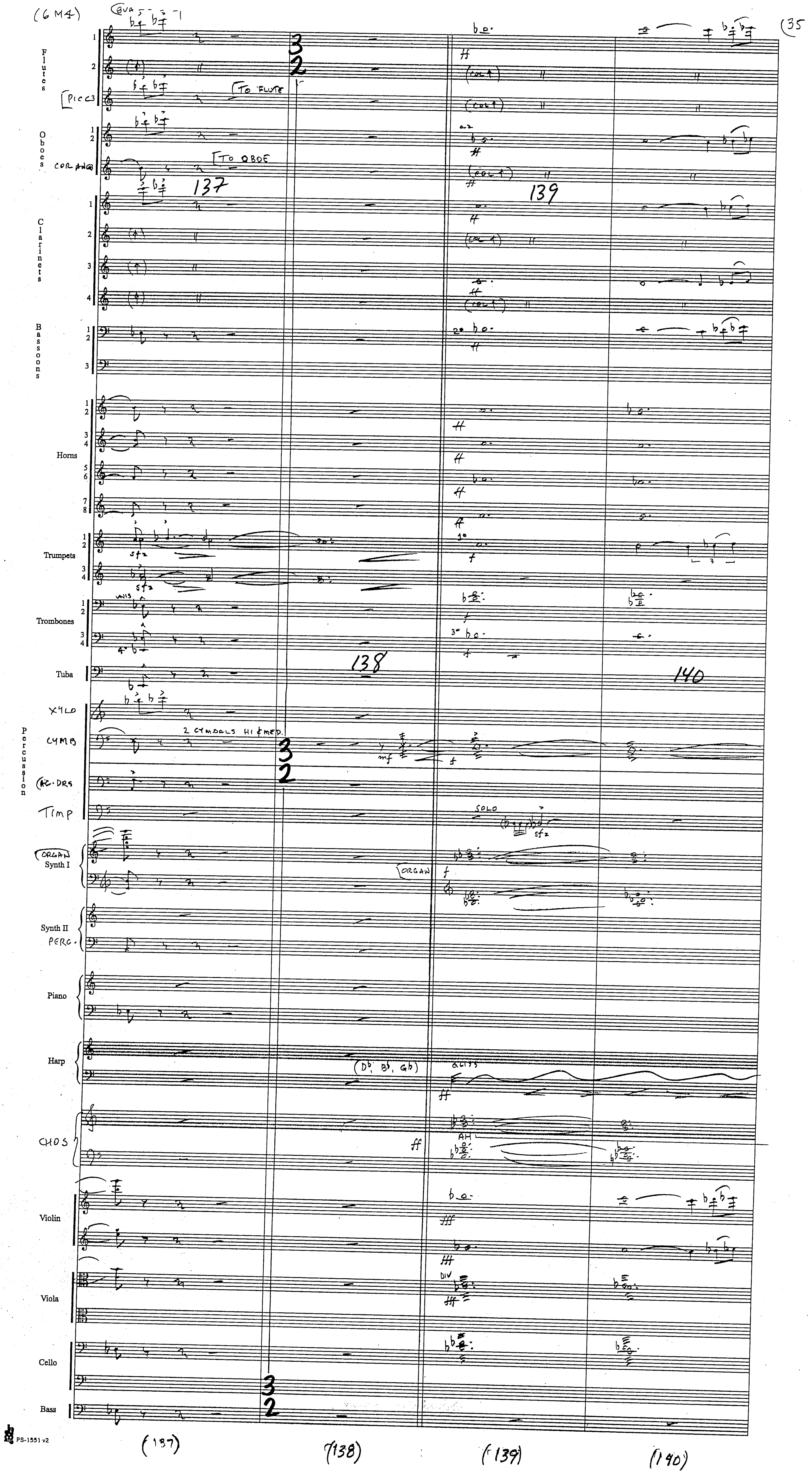

(6M4)
8va
35
Flutes
[PICC]
[TO FLUTE]
Oboes
COR ANG
[TO OBOE]
137
139
Clarinets
Bassoons
Horns
Trumpets
sfz
Trombones
UNIS
Tuba
138
140
XYLO
CYMB
2 CYMBALS HI & MED.
Percussion
PERC. DRS
TIMP
SOLO
ORGAN
Synth I
Synth II
PERC.
Piano
Harp
(D♭, B♭, G♭)
GLISS
CHOS
AH
Violin
Viola
DIV
Cello
Bass
PS-1551 v2
(137)
(138)
(139)
(140)

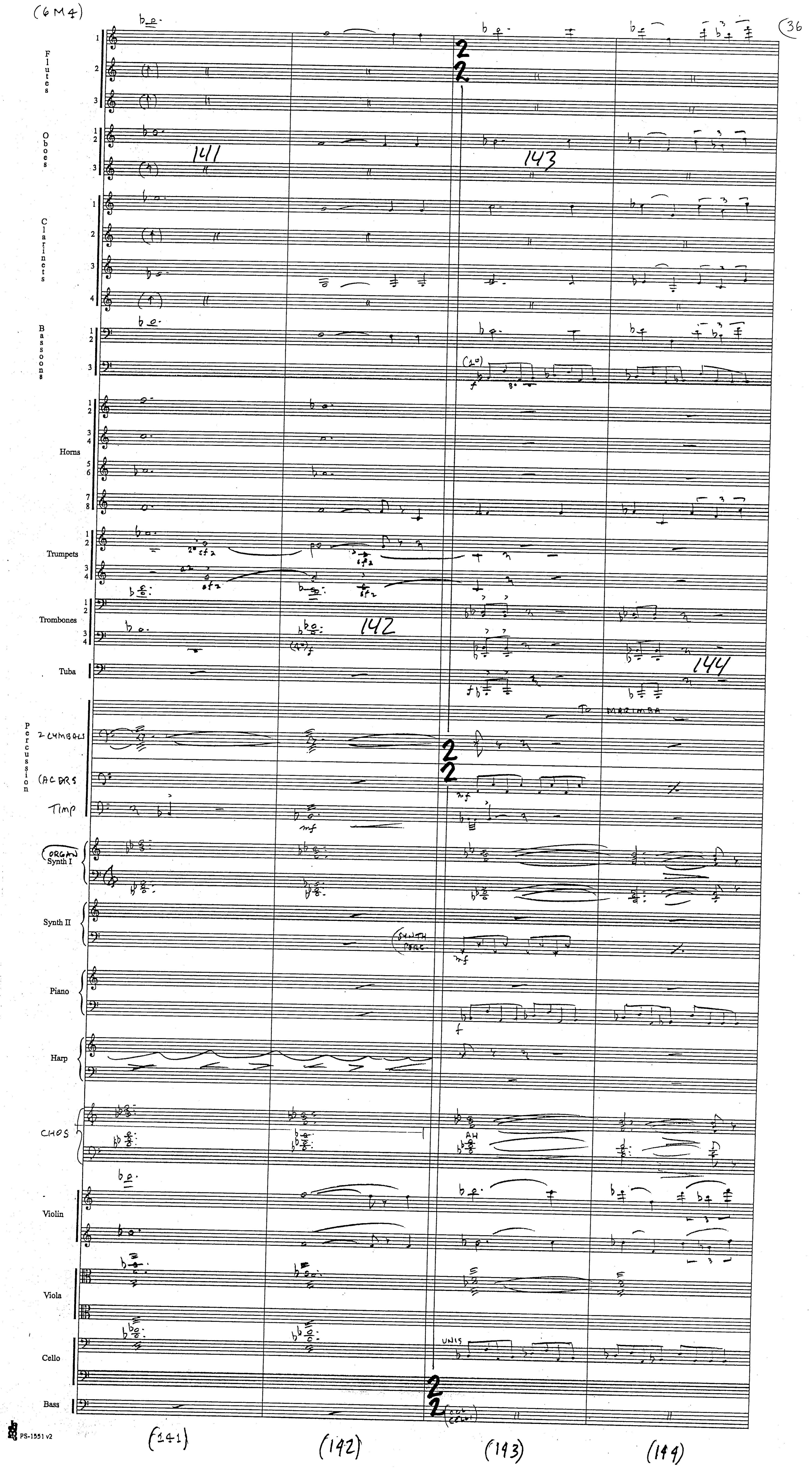
(6M4)
36
Flutes
Oboes
Clarinets
Bassoons
Horns
Trumpets
Trombones
Tuba
Percussion
2 CYMBALS
CAC BRS
Timp
ORGAN
Synth I
Synth II
SYNTH PERC
Piano
Harp
CHOS
AH
Violin
Viola
Cello
UNIS
Bass
TO MARIMBA
141
142
143
144
(141)
(142)
(143)
(144)
PS-1551 v2

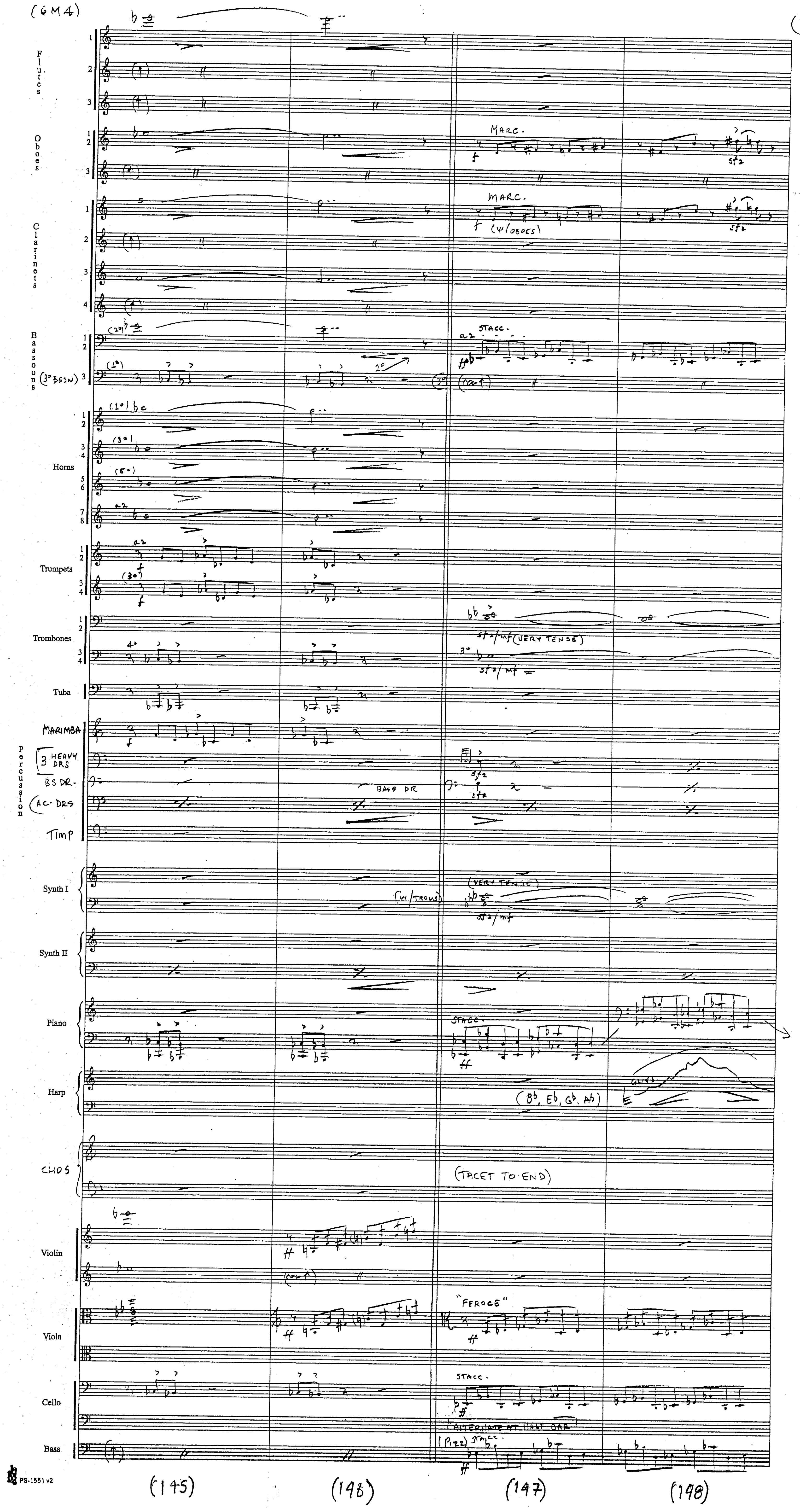
Flutes
Oboes
MARC.
sfz
Clarinets
MARC.
(w/OBOES)
sfz
Bassoons
(3° BSSN)
STACC.
a2
1°
Horns
Trumpets
a2
Trombones
sfz/mf (VERY TENSE)
3°
sfz/mf
Tuba
MARIMBA
Percussion
3 HEAVY DRS
BS DR.
AC. DRS
BASS DR
sfz
TIMP
Synth I
(VERY TENSE)
(w/TROMS)
sfz/mf
Synth II
Piano
STACC.
ff
Harp
(B♭, E♭, G♭, A♭)
GLISS
CHOS
(TACET TO END)
Violin
Viola
"FEROCE"
Cello
STACC.
ALTERNATE AT HALF BAR
Bass
(PIZZ) STACC.
(145)
(146)
(147)
(148)

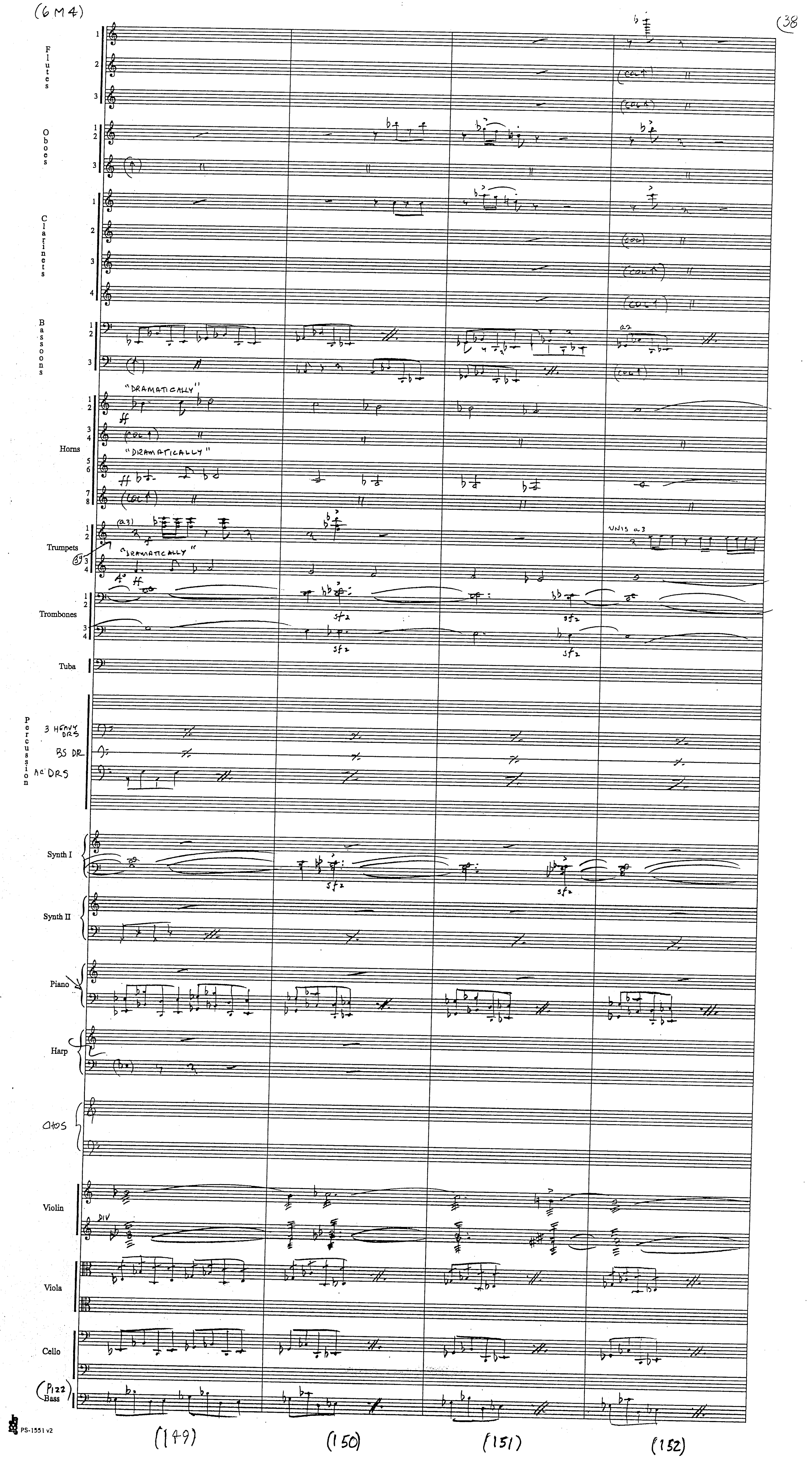
(6M4)
38
Flutes
Oboes
Clarinets
Bassoons
Horns
"DRAMATICALLY"
"DRAMATICALLY"
Trumpets
"DRAMATICALLY"
UNIS a3
Trombones
Tuba
Percussion
3 HEAVY DRS
BS DR
AC DRS
Synth I
Synth II
Piano
Harp
CHOS
Violin
DIV
Viola
Cello
(Pizz) Bass
PS-1551 v2
(149)
(150)
(151)
(152)

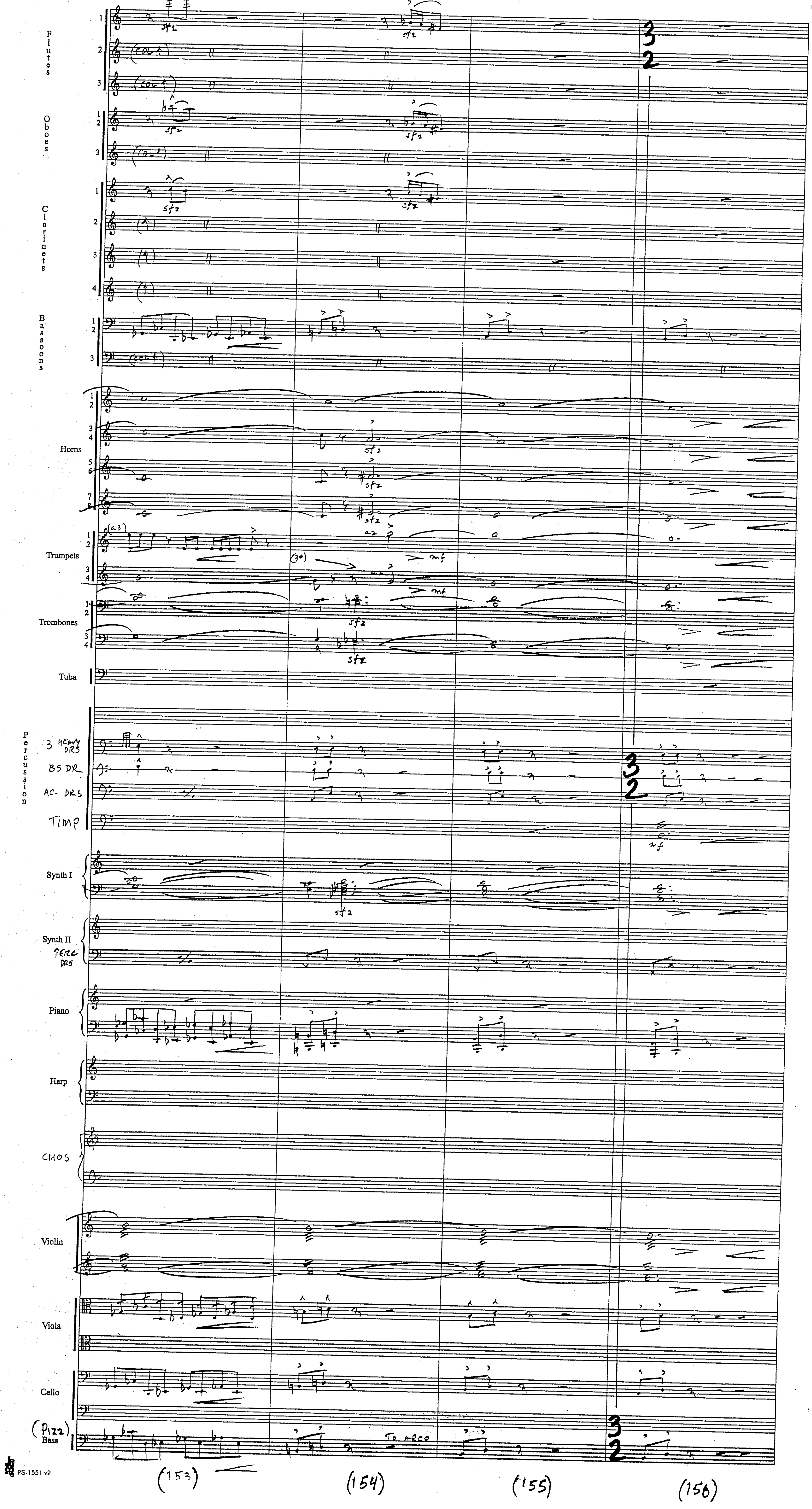
Flutes
(col 1)
Oboes
Clarinets
Bassoons
Horns
Trumpets
(a3)
a2
(3o)
mf
Trombones
Tuba
Percussion
3 HEAVY DRS
BS DR
AC. DRS
TIMP
Synth I
Synth II
PERC DRS
Piano
Harp
CHOS
Violin
Viola
Cello
(Pizz)
Bass
TO ARCO
sfz
3
2
(153)
(154)
(155)
(156)

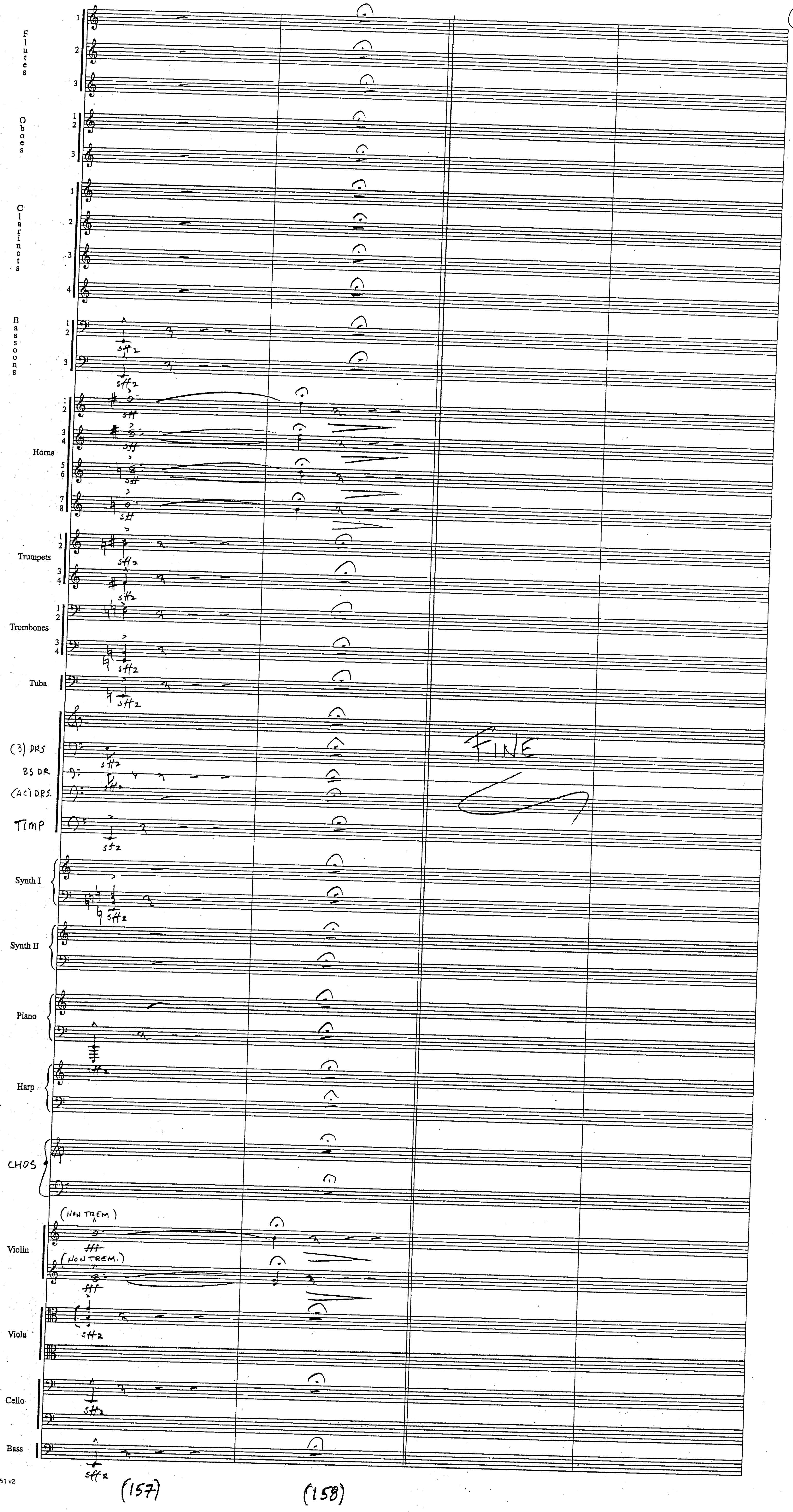
Flutes
Oboes
Clarinets
Bassoons
Horns
Trumpets
Trombones
Tuba
Percussion
(3) DRS
BS DR
(AC) DRS.
TIMP
Synth I
Synth II
Piano
Harp
CHOS
(NON TREM)
Violin
(NON TREM.)
Viola
Cello
Bass
FINE
(157)
(158)

Rev. of S.Th

6m5 NEW

J. Williams

1

CLIX ____________ TITLE ____________ REEL ____________ PART ____________

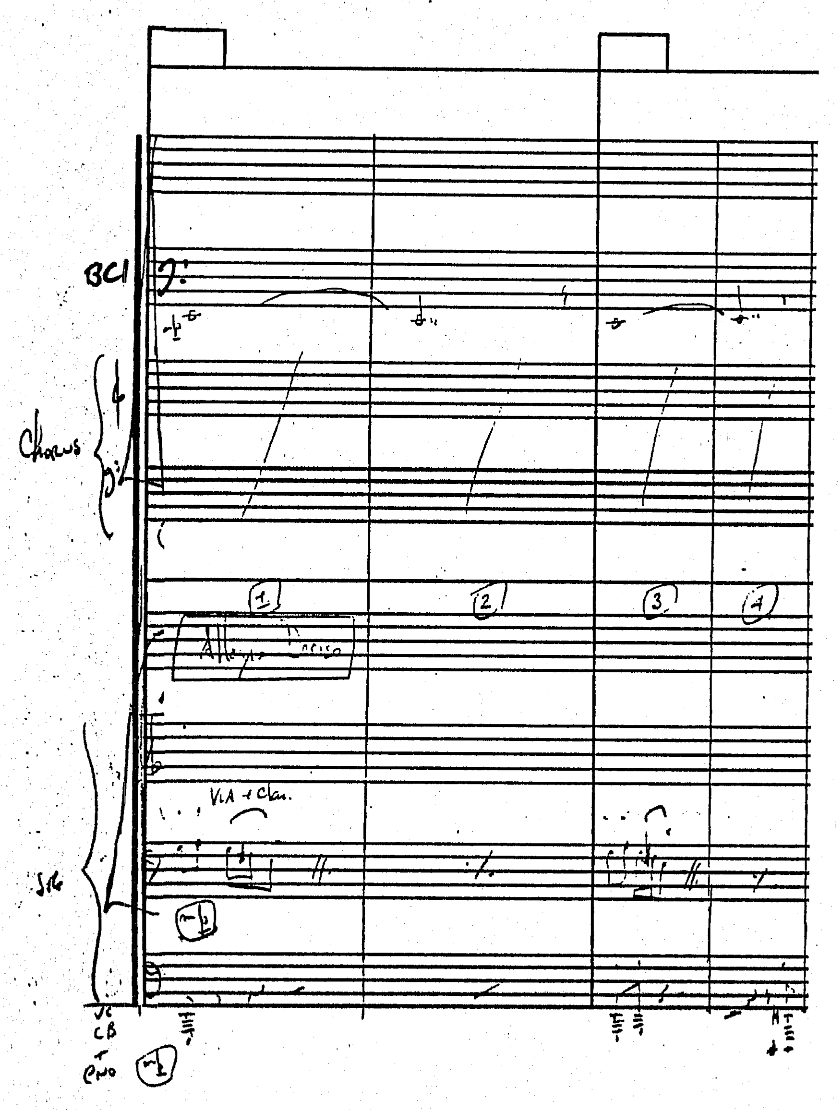

CLIX ______ TITLE ______ REEL ______ PART ______

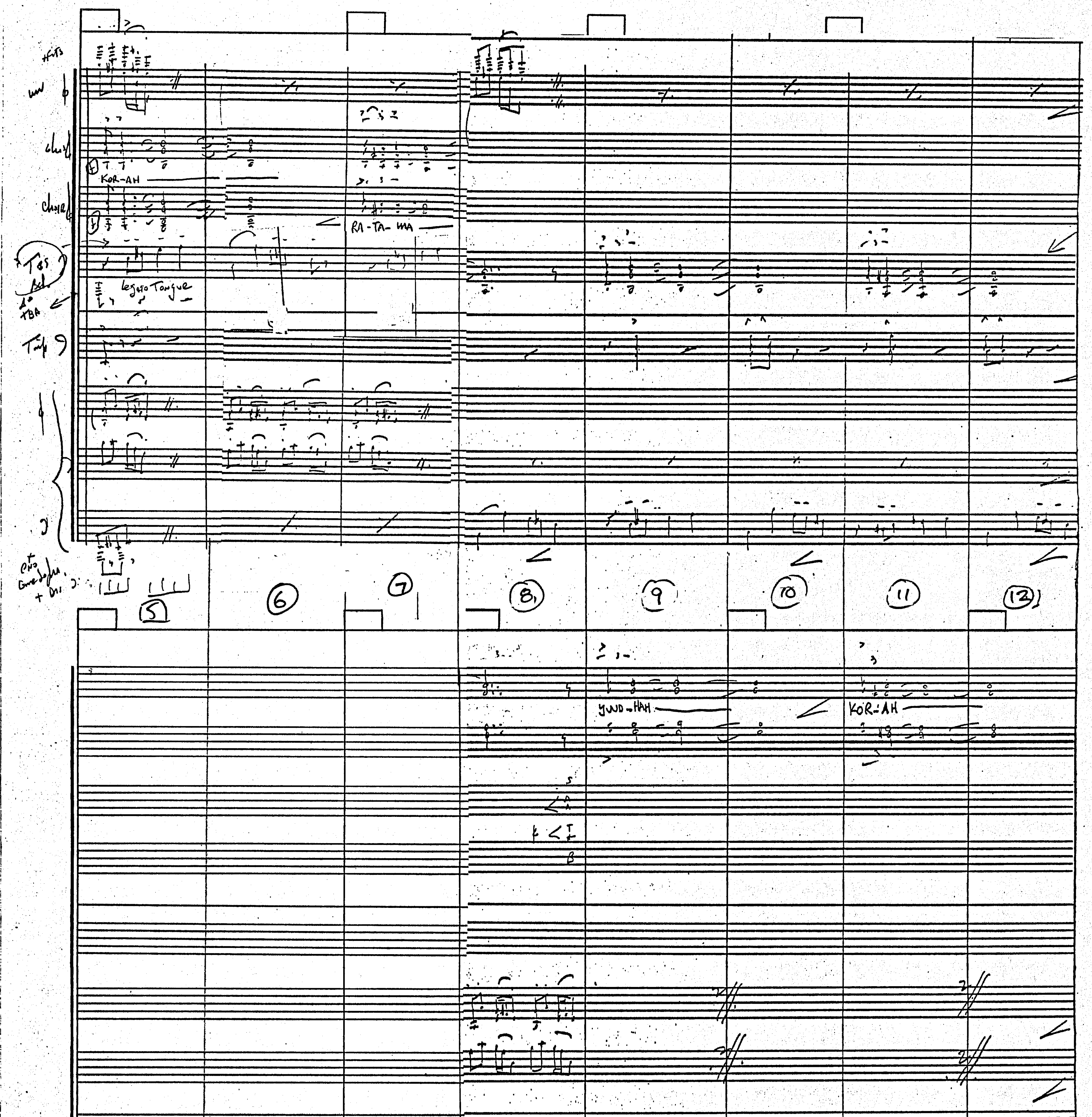

GM5 NEW (3

CLIX ______ TITLE ______ REEL ______ PART ______

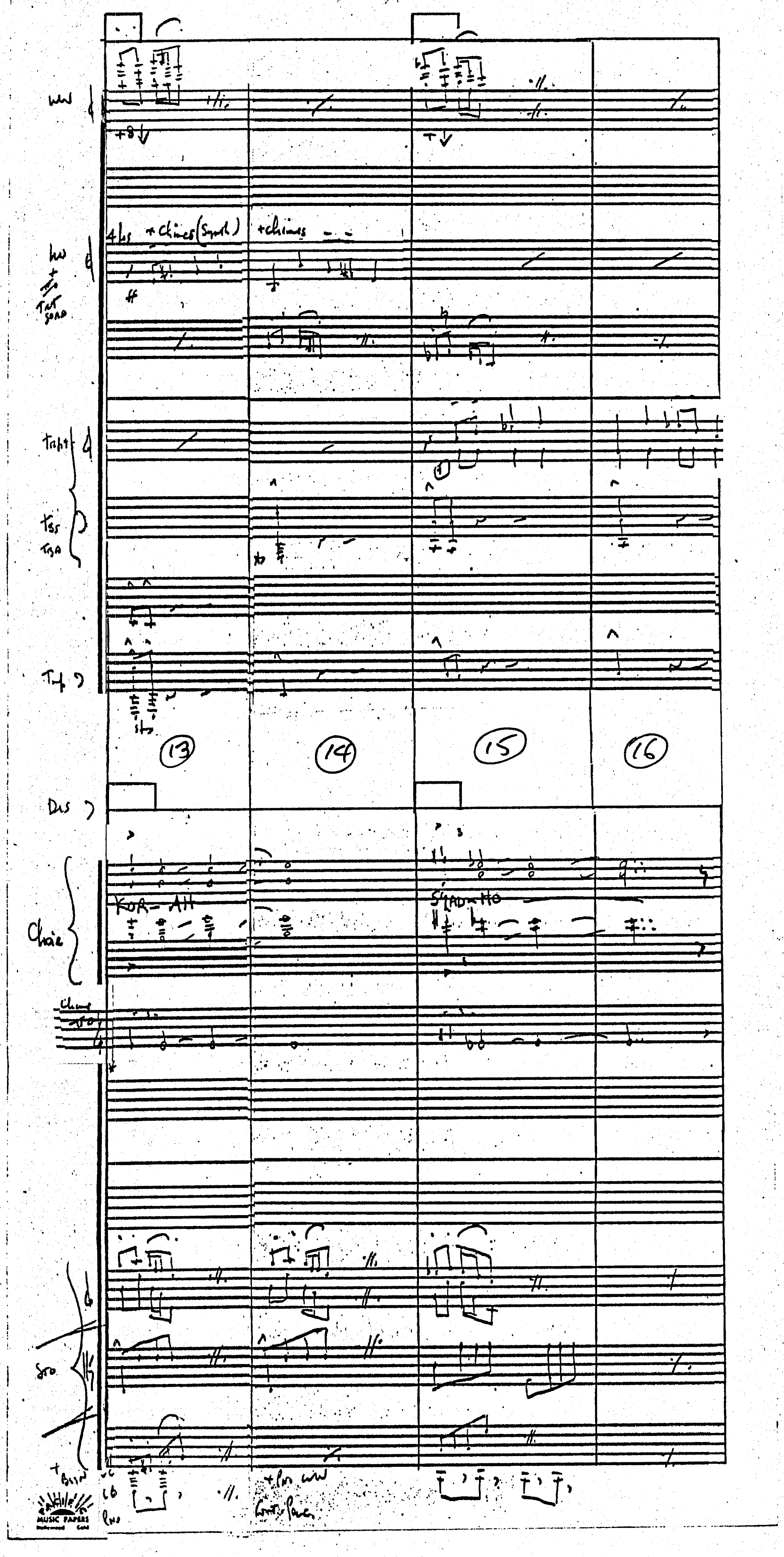

CLIX ______ TITLE ______ REEL ______ PART ______

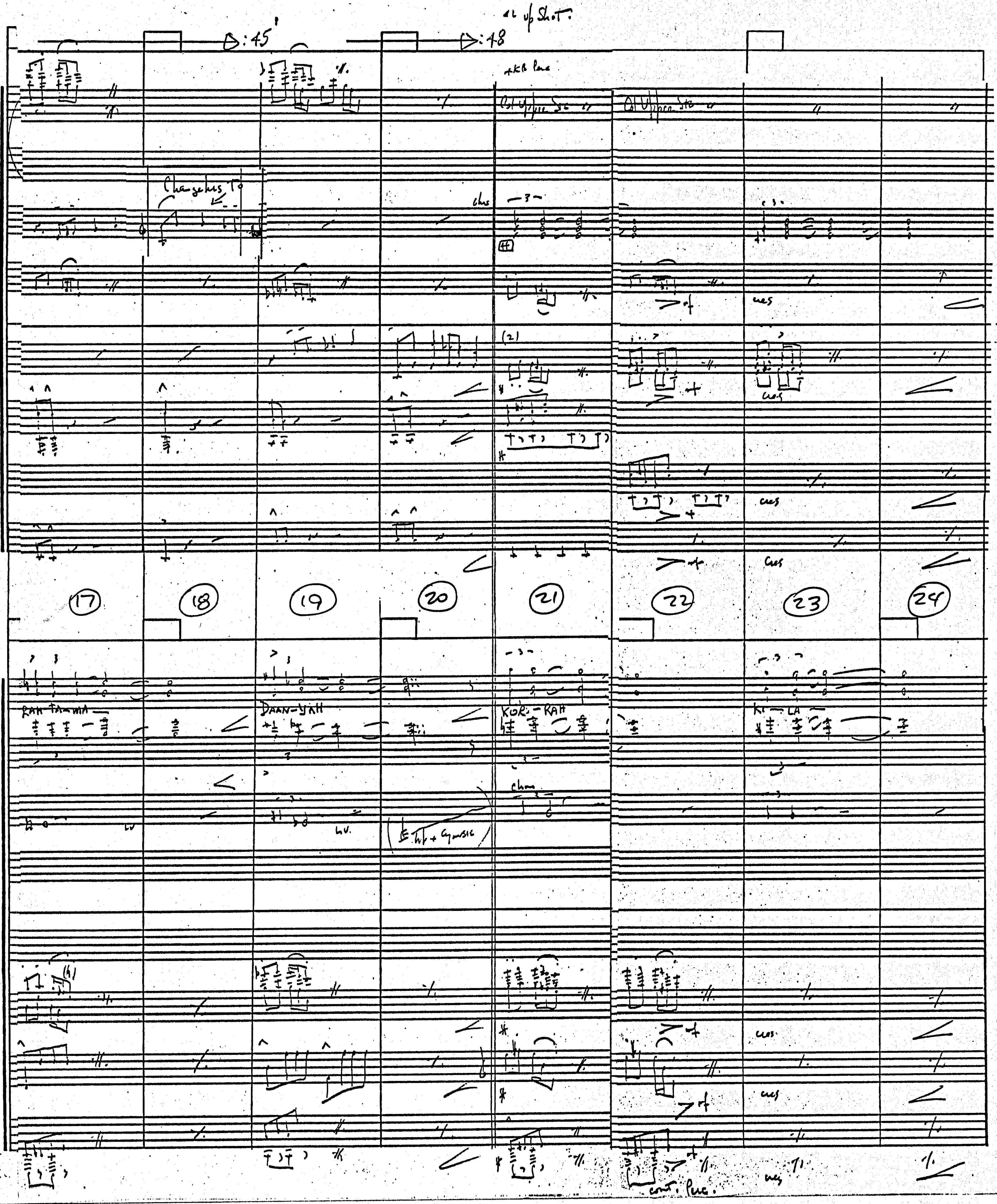

CLIX ______ TITLE ______ REEL ______ PART ______

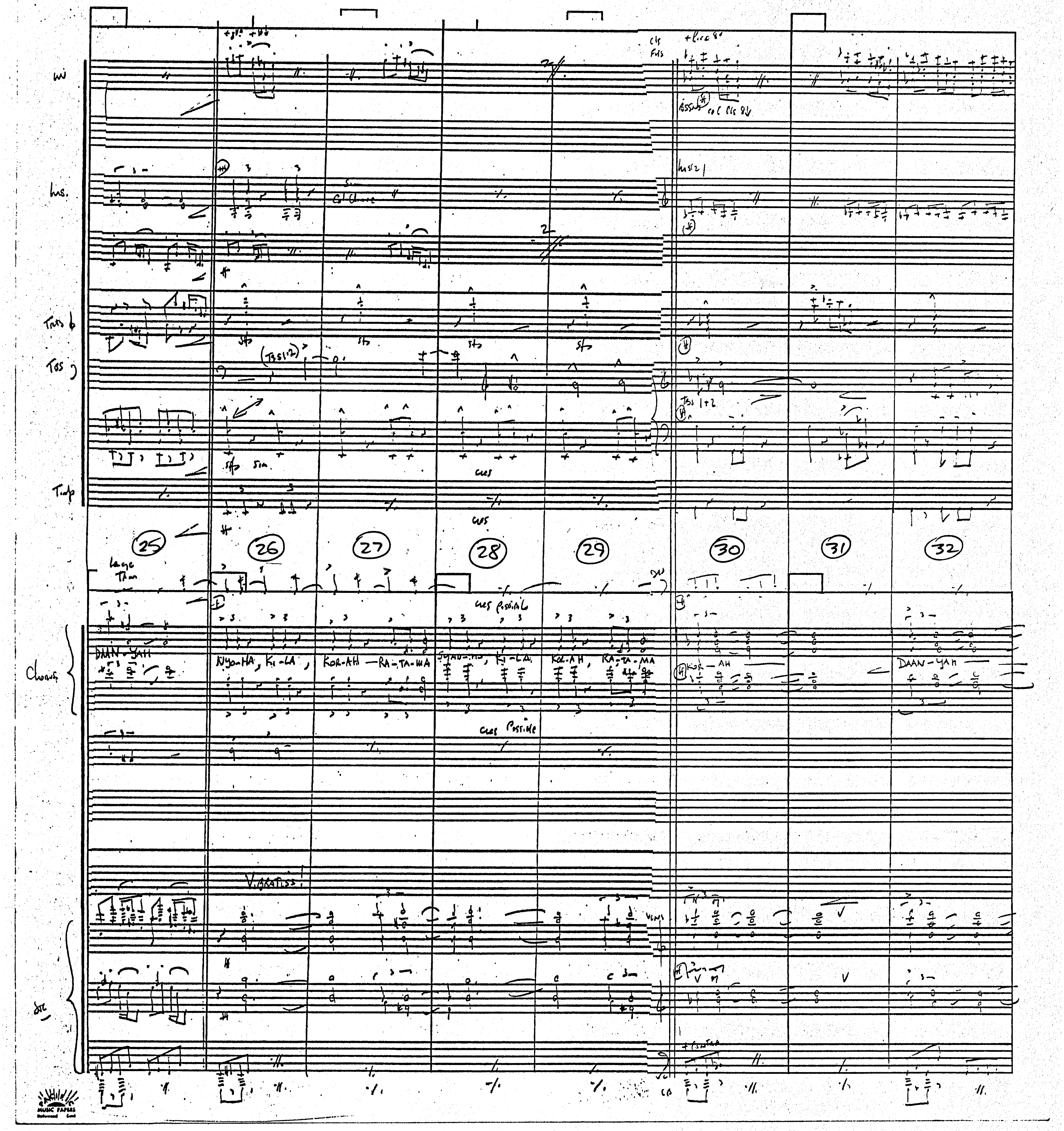

CLIX ______ TITLE ______ REEL ______ PART ______

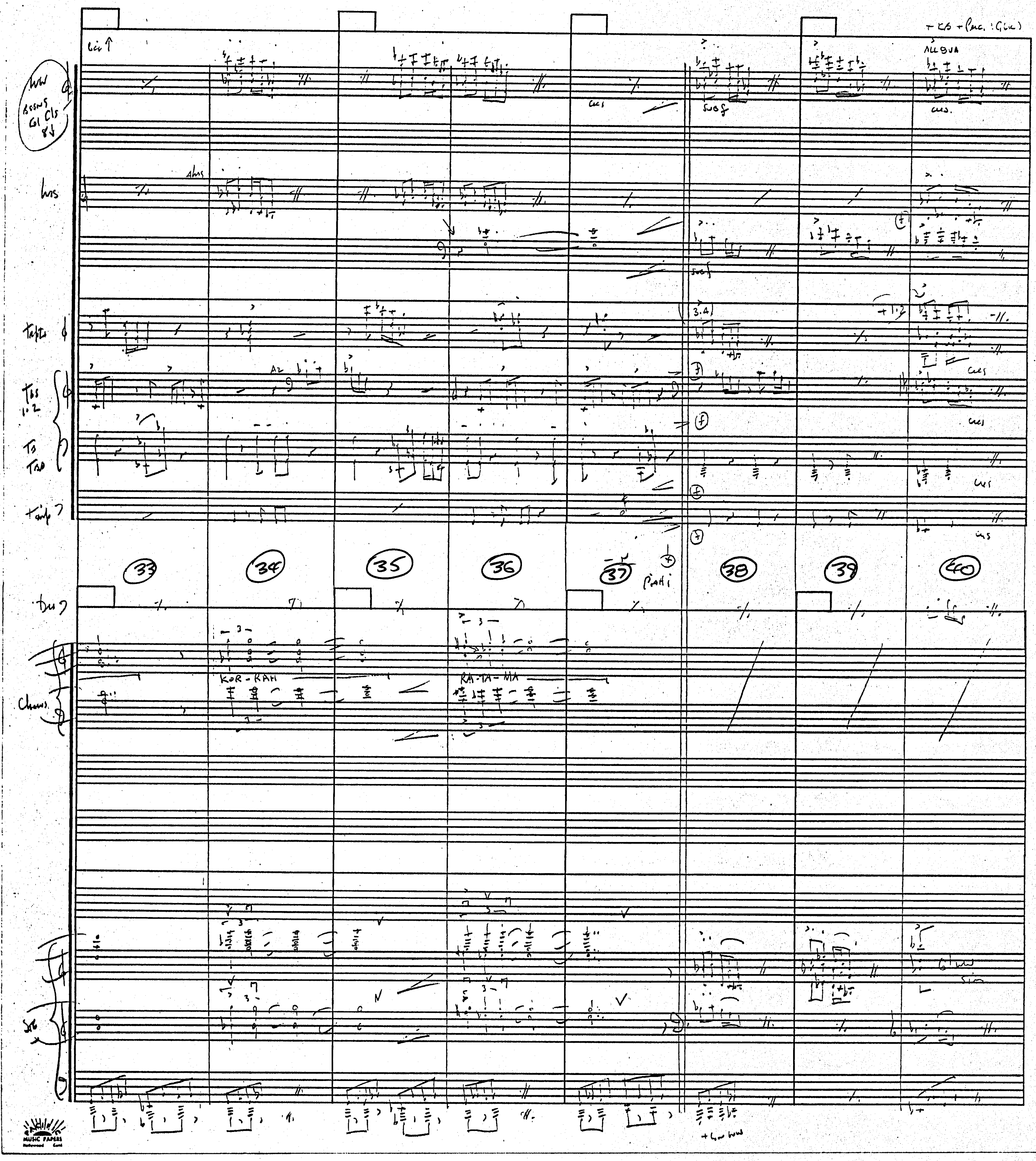

6M5 NEW

12

CLIX ________ TITLE ________ REEL ________ PART ________

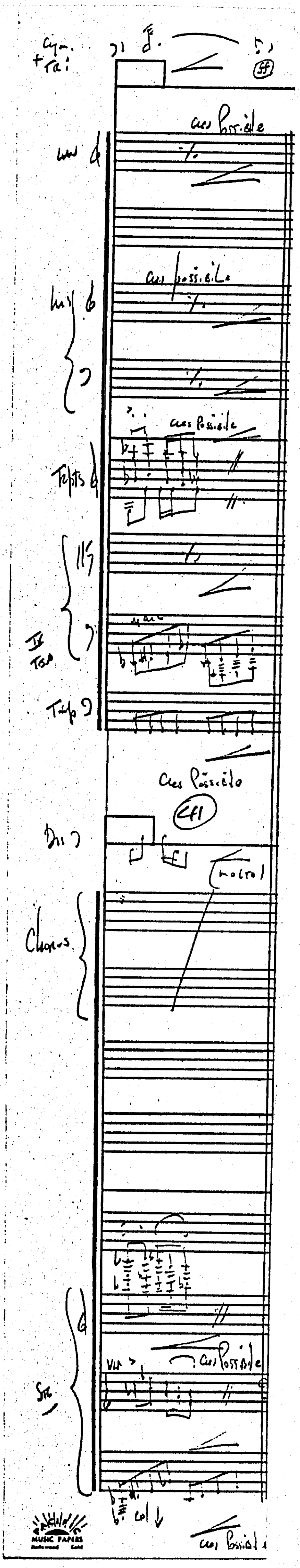

CLIX ______ TITLE ______ REEL ______ PART ______

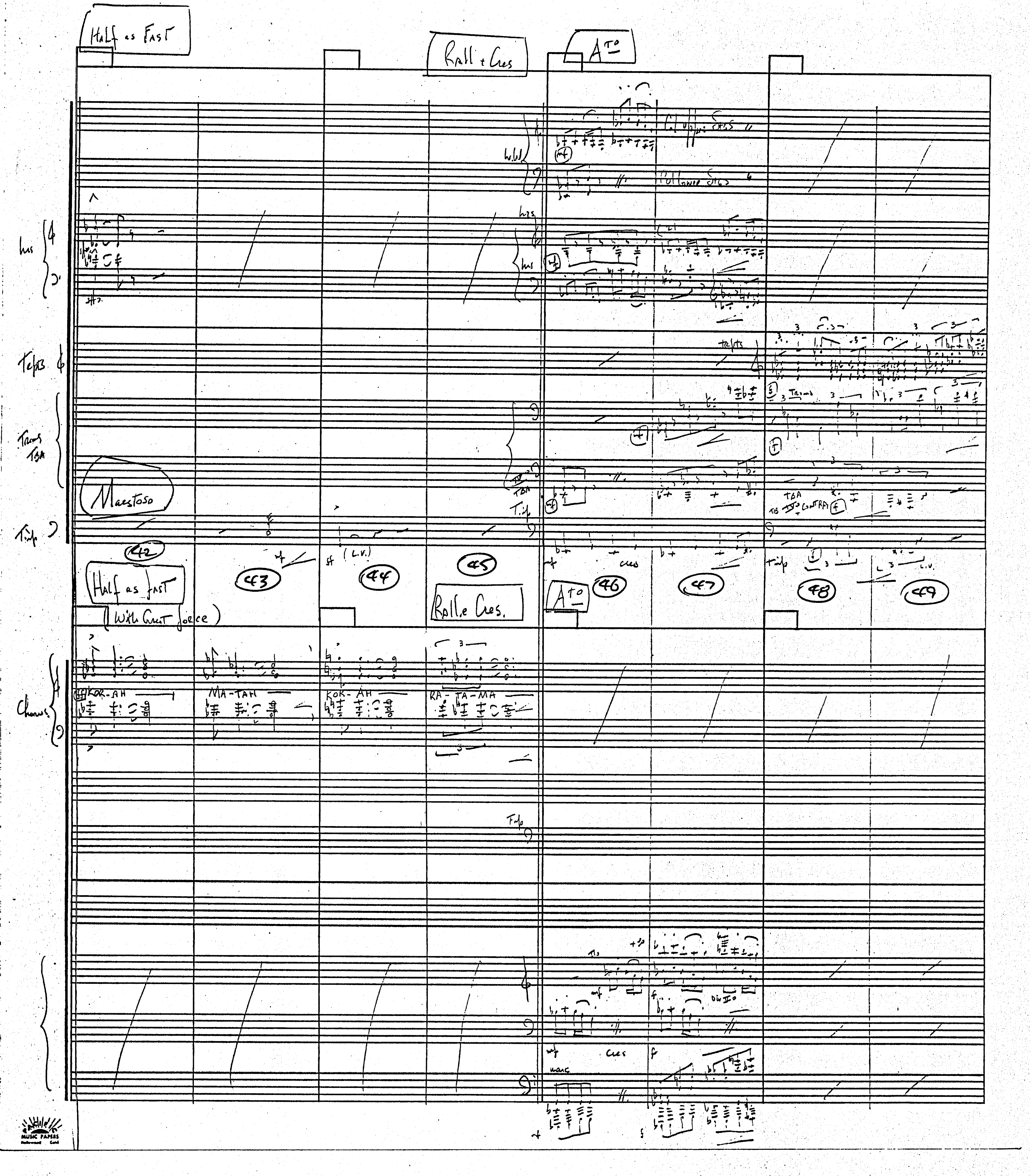

CLIX ______ TITLE ______ REEL ______ PART ______

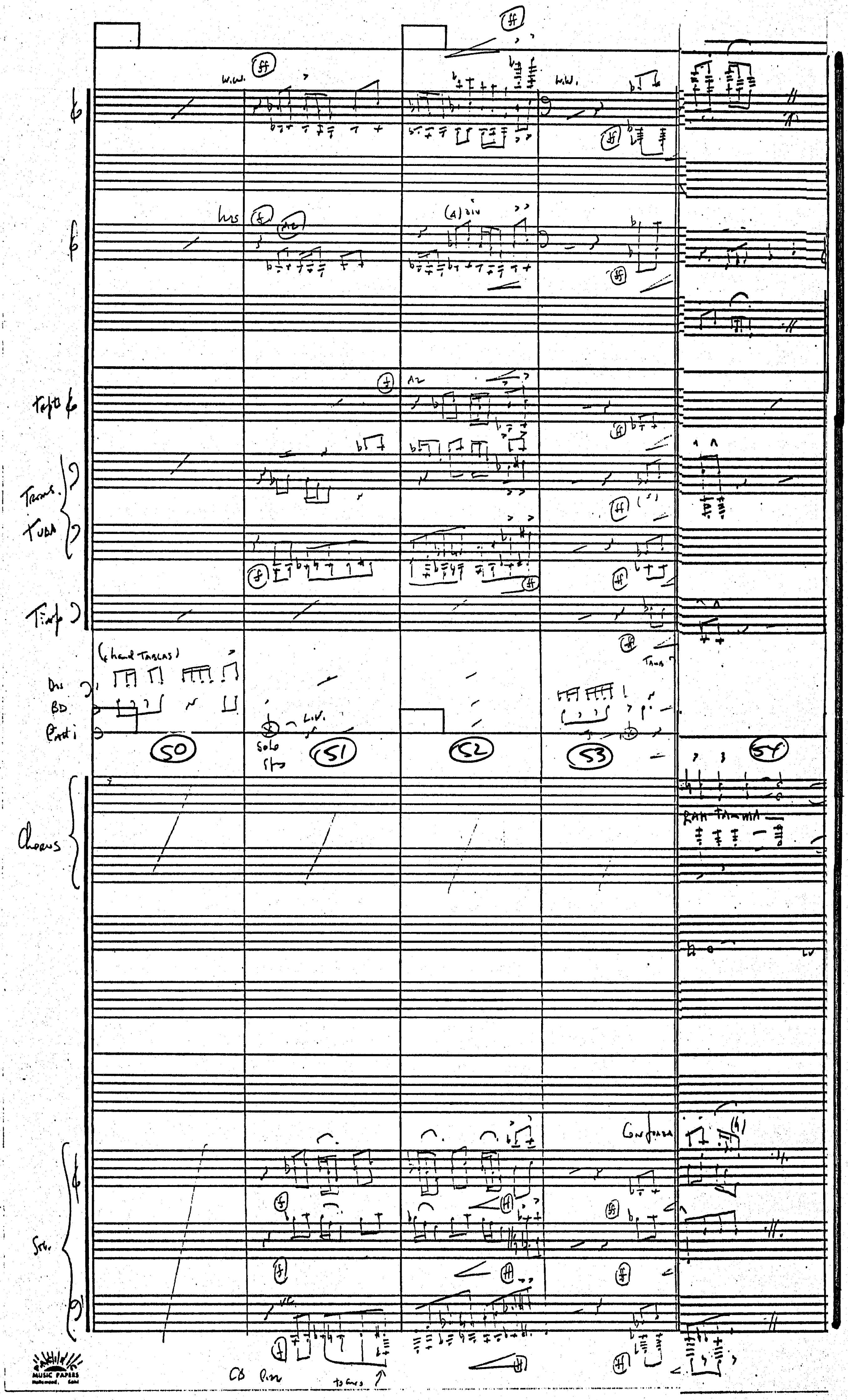

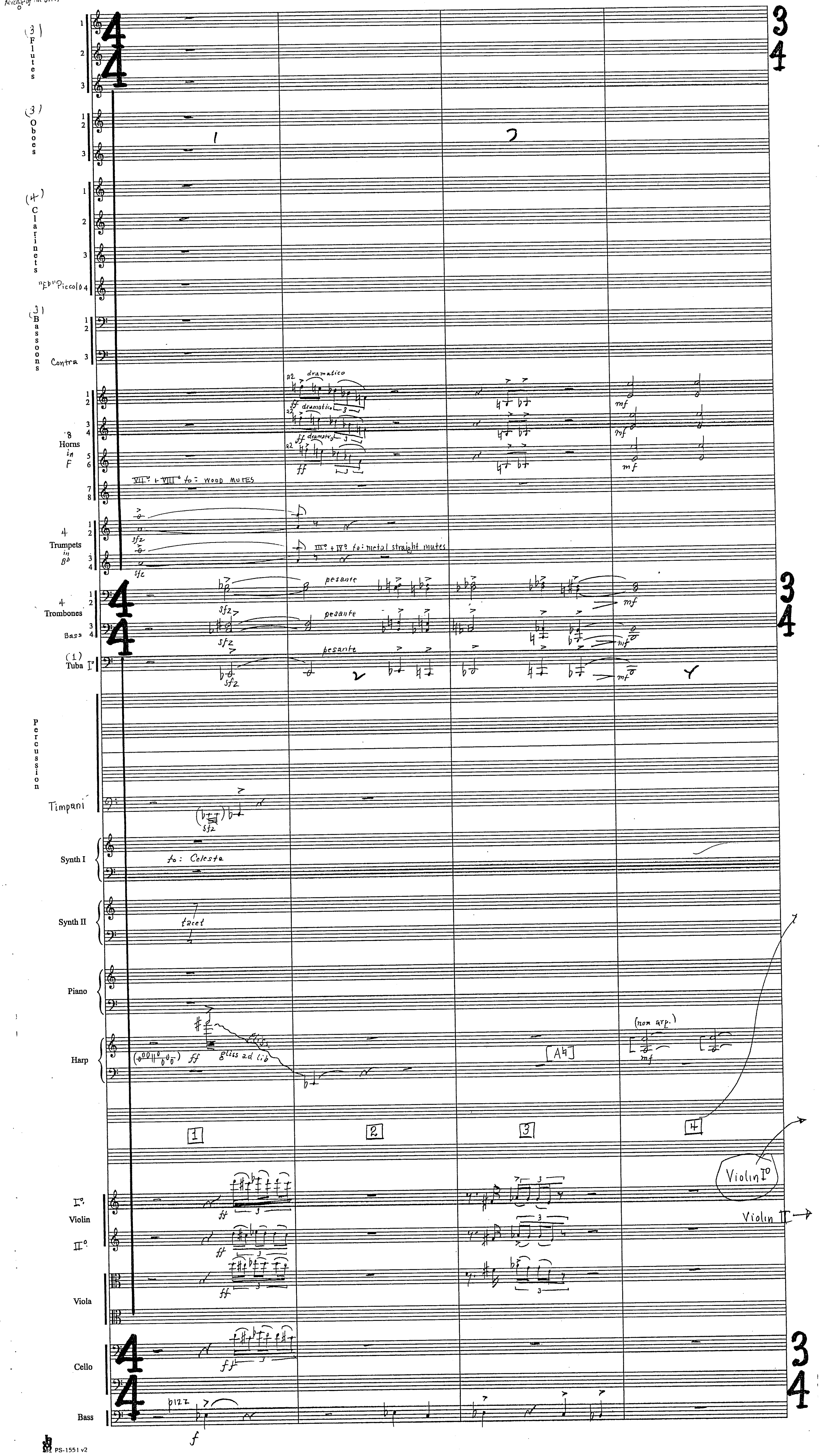
(3) Flutes
(3) Oboes
(4) Clarinets
"Eb" Piccolo
(3) Bassoons
Contra
8 Horns in F
4 Trumpets in Bb
4 Trombones
Bass
(1) Tuba I°
Percussion
Timpani
Synth I
Synth II
Piano
Harp
I° Violin II°
Viola
Cello
Bass
dramatico
VII° + VIII° to: WOOD MUTES
III° + IV° to: metal straight mutes
pesante
to: Celeste
tacet
gliss ad lib
(non arp.)
[A♮]
pizz
Violin I°
Violin II°

Rev of Sith
6Mb

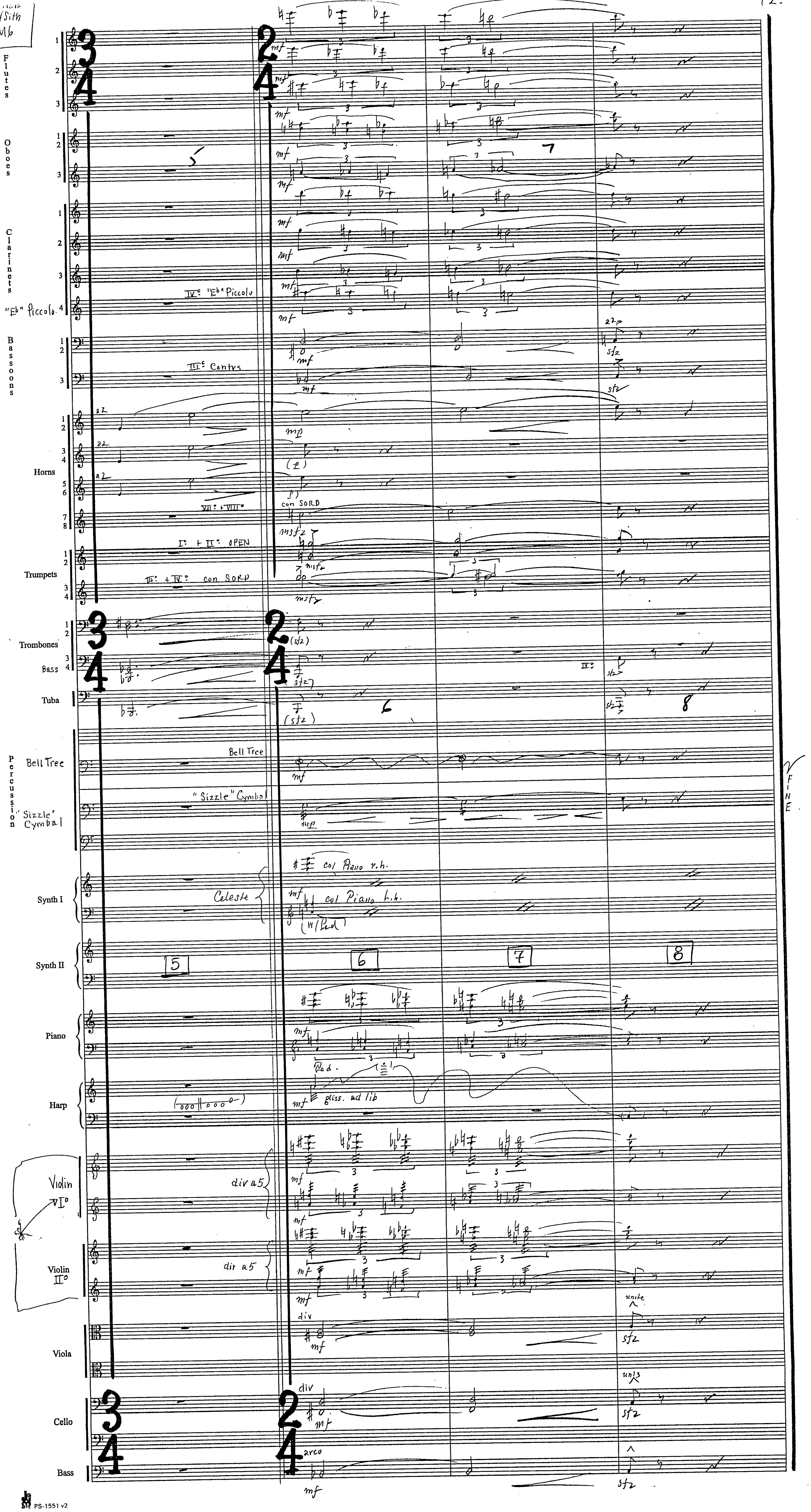

Star Wars Revenge of the Sith

6M7 "The Boys Continue"

John Williams (B.M.I.)
orch. C. Pope

(1.

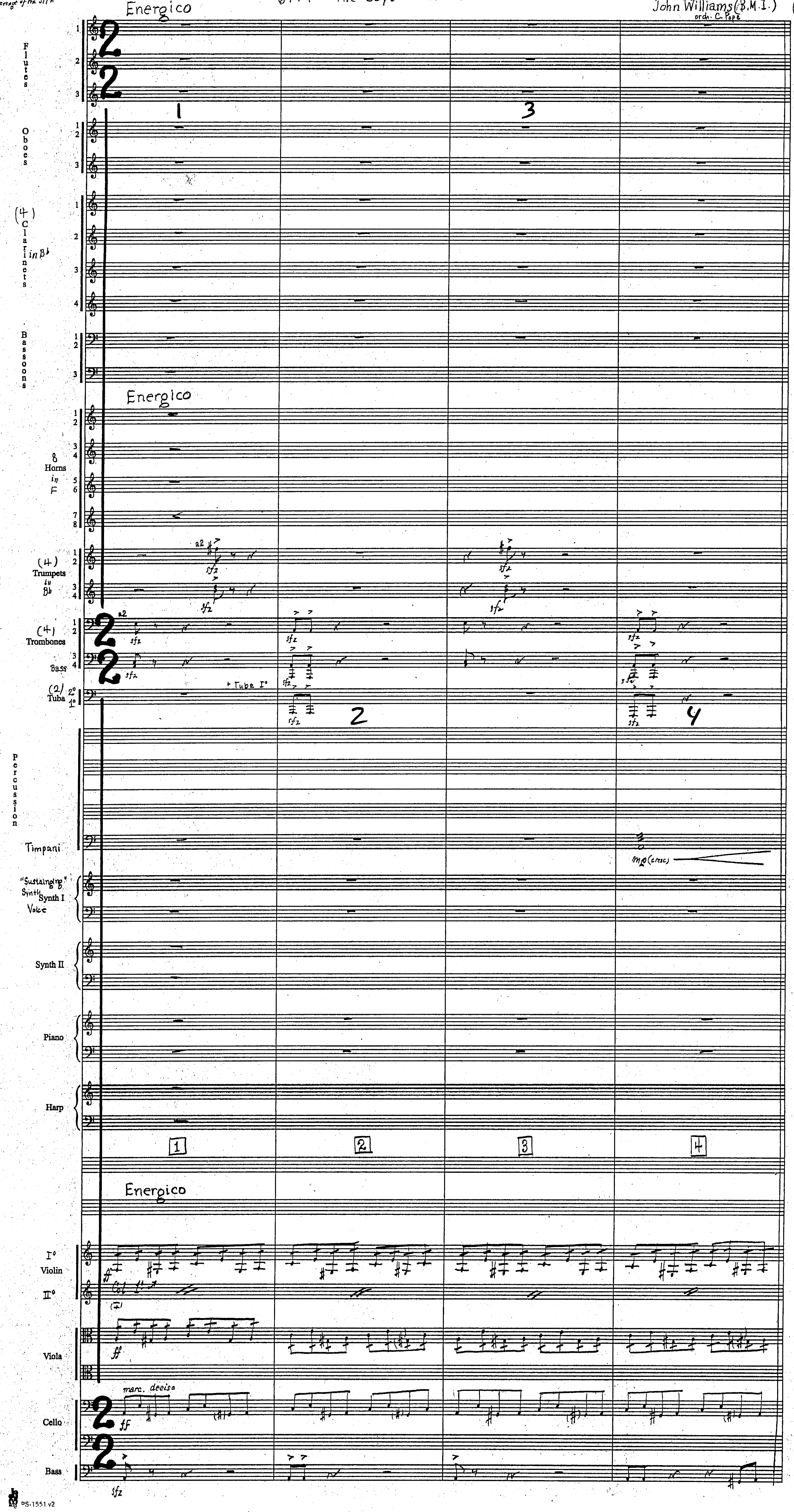

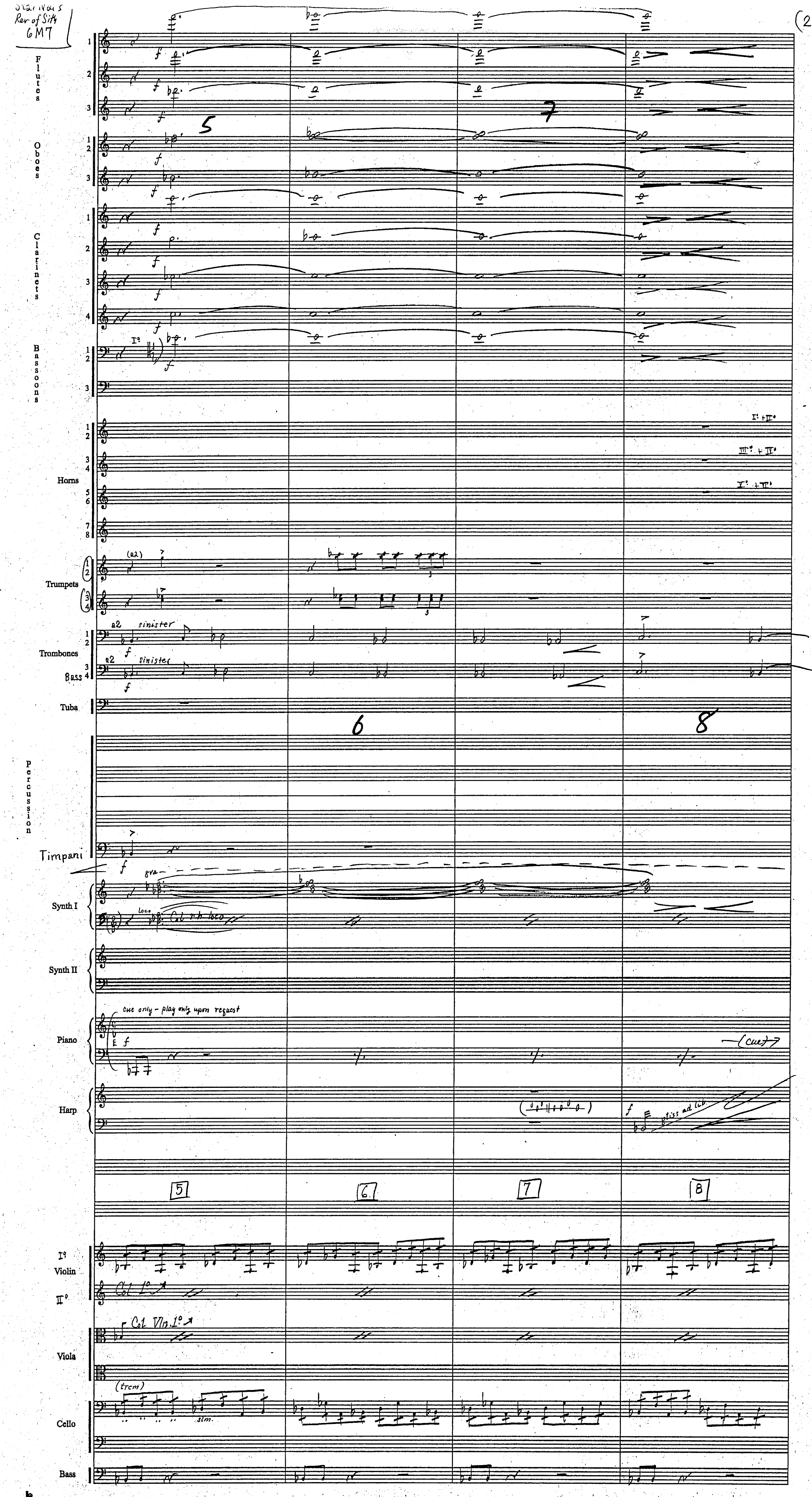
Star Wars
Rev of Sith
6M7
(2.
Flutes
Oboes
Clarinets
Bassoons
Horns
Trumpets
Trombones
Bass
Tuba
Percussion
Timpani
Synth I
Synth II
Piano
Harp
sinister
cue only - play only upon request
(cue)
gliss ad lib
5
6
7
8
Violin
Viola
Cello
Bass
Col 1º
Col Vln 1º
(trem)
sim.

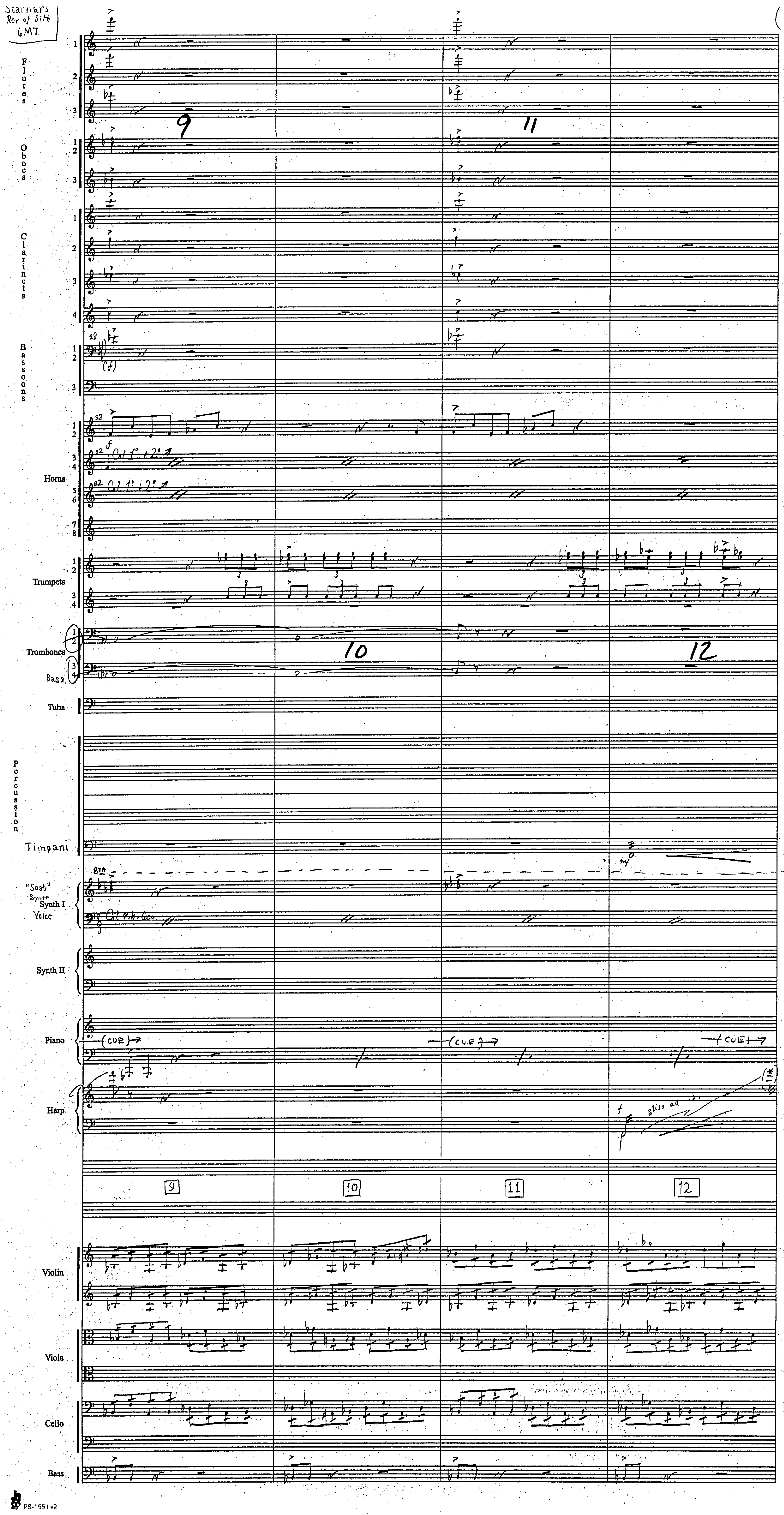
Star Wars
Rev of Sith
6M7
3.
Flutes
Oboes
Clarinets
Bassoons
a2
(f)
Horns
(cue)
Trumpets
Trombones
Bass
Tuba
Percussion
Timpani
mf
8va
"Sost" Synth
Synth I
Voice
Synth II
Piano
(CUE)
Harp
f
gliss ad lib.
9
10
11
12
Violin
Viola
Cello
Bass

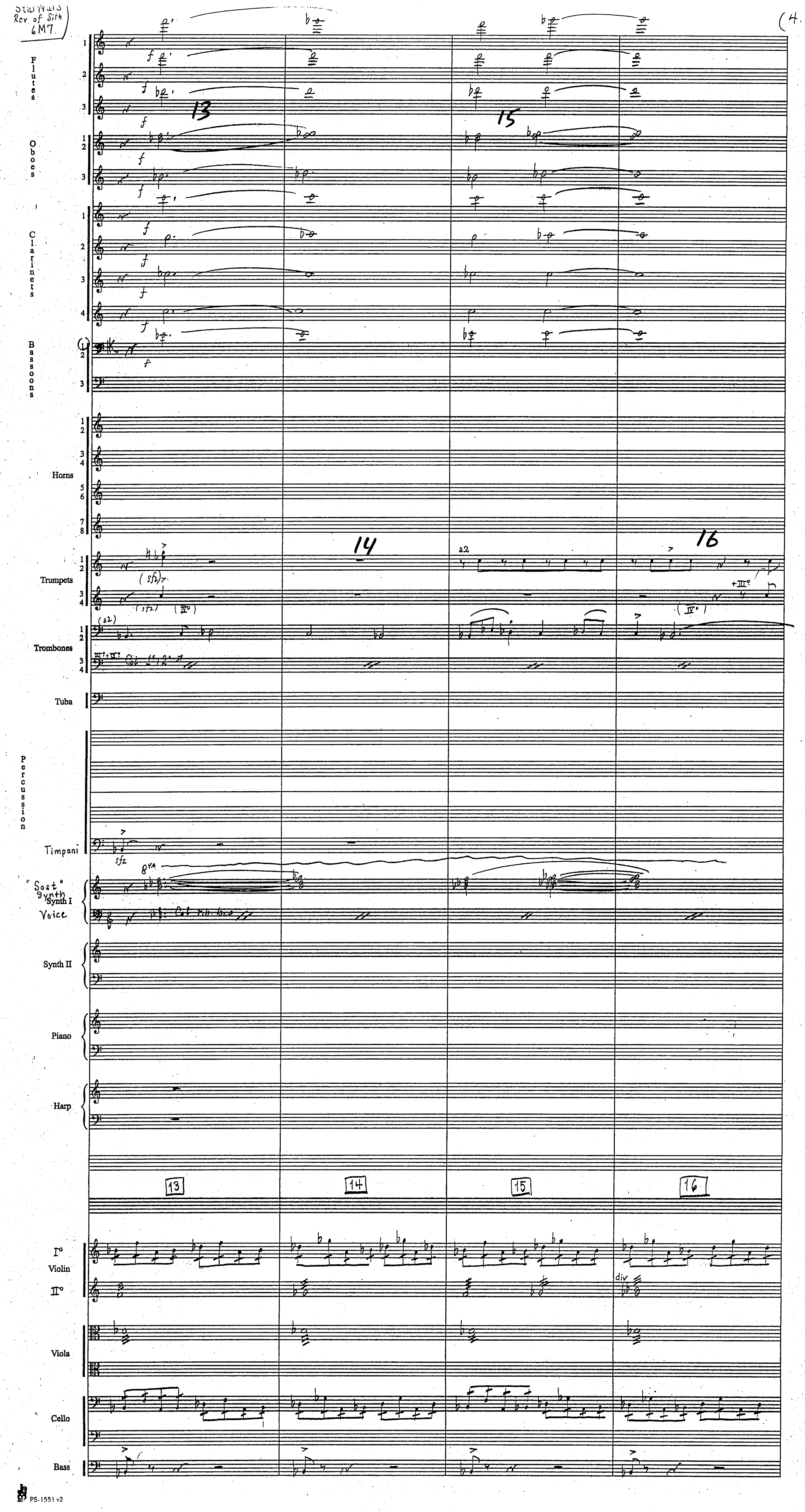

Star Wars Rev. of Sith 6M7
4.
Flutes
Oboes
Clarinets
Bassoons
Horns
Trumpets
Trombones
Tuba
Percussion
Timpani
"Sost" Synth Synth I Voice
Synth II
Piano
Harp
13
14
15
16
Violin
Viola
Cello
Bass
PS-1551 v2

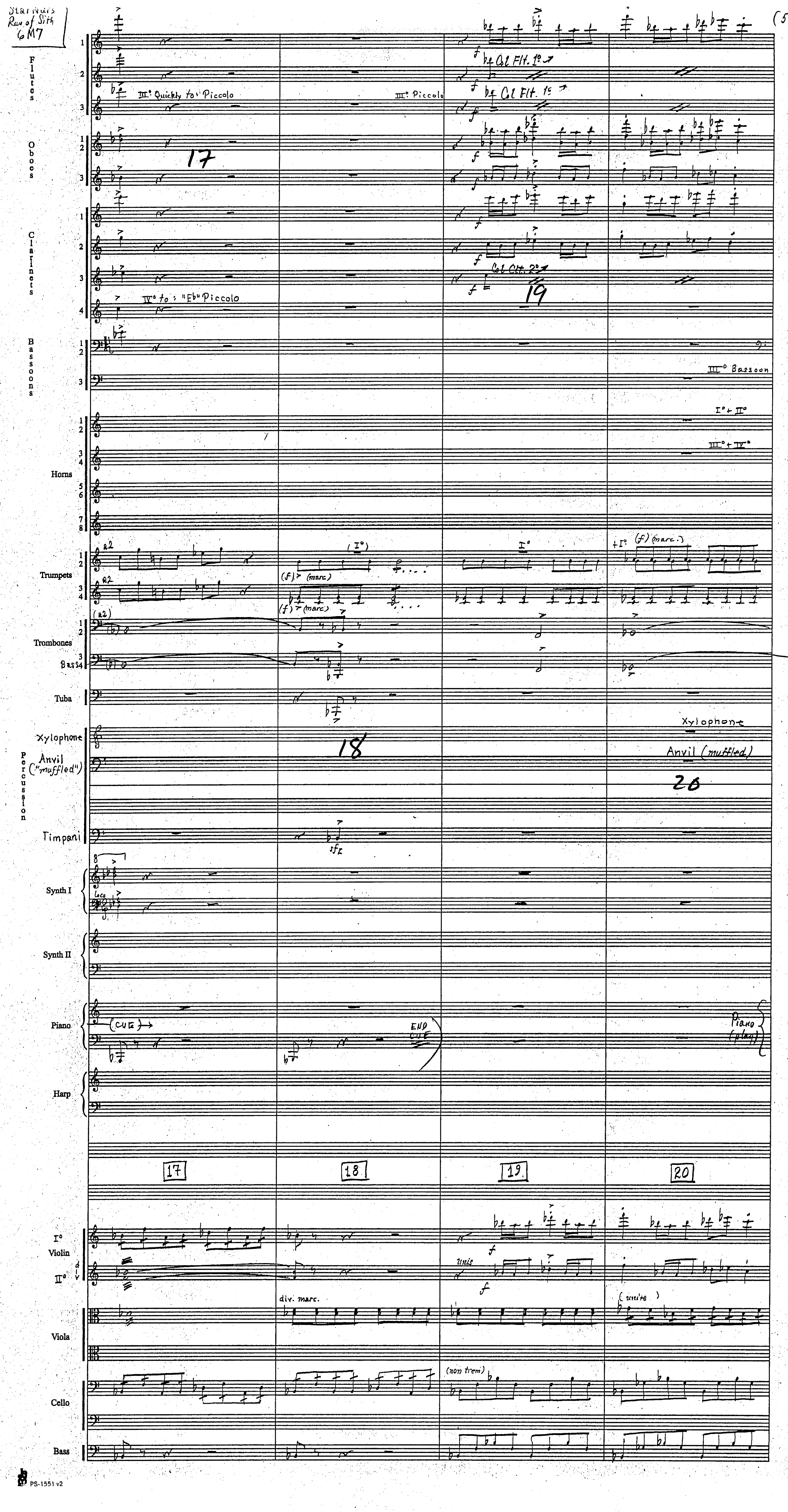
Star Wars Rev of Sith 6M7
(5.
Flutes
III° Quickly to: Piccolo
III° Piccolo
Col Flt. 1°
Oboes
17
Clarinets
Col Clt. 2°
19
IV° to: "Eb" Piccolo
Bassoons
III° Bassoon
Horns
I° + II°
III° + IV°
Trumpets
a2
(I°)
I°
+I° (f) (marc.)
(f) (marc)
Trombones
Bass
Tuba
Xylophone
Anvil ("muffled")
Percussion
Timpani
18
Anvil (muffled)
20
sfz
Synth I
Synth II
Piano
(CUE)
END CUE
Piano (play)
Harp
17
18
19.
20
I° Violin II°
unis
div. marc.
(unite)
Viola
(non trem)
Cello
Bass

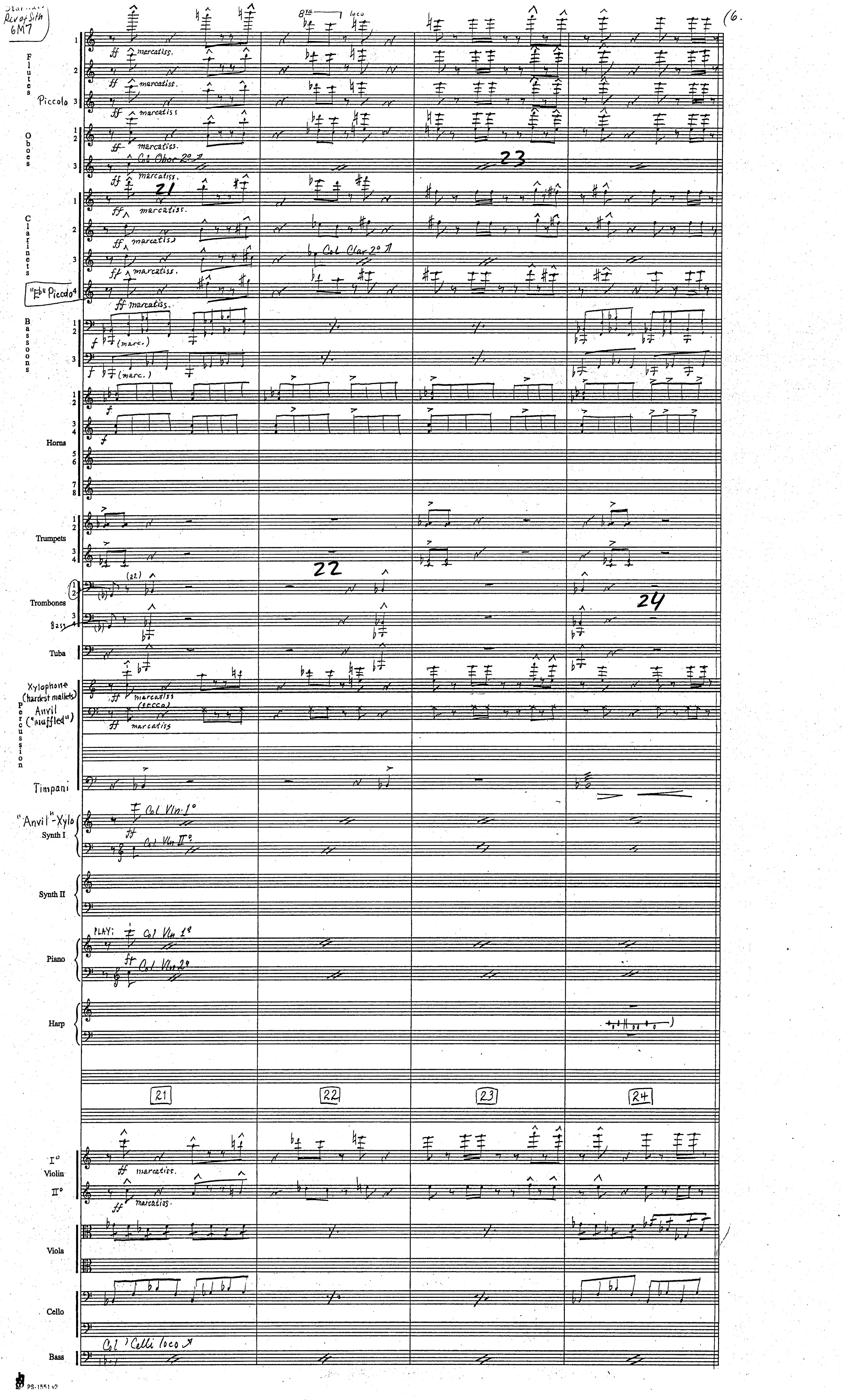

Star Wars Rev of Sith 6M7
(6.
Flutes
Piccolo
Oboes
Col Obor 2°
Clarinets
Col Clar 2°
"E♭" Piccolo
ff marcatiss.
8va loco
Bassoons
(marc.)
Horns
Trumpets
Trombones
Bass
Tuba
Xylophone (hardest mallets)
Anvil ("muffled")
(secco)
Percussion
Timpani
"Anvil"-Xylo
Synth I
Col Vln I°
Col Vln II°
Synth II
Piano
PLAY:
Harp
21
22
23
24
Violin I° II°
Viola
Cello
Bass
Col Celli loco
PS-1551 v2

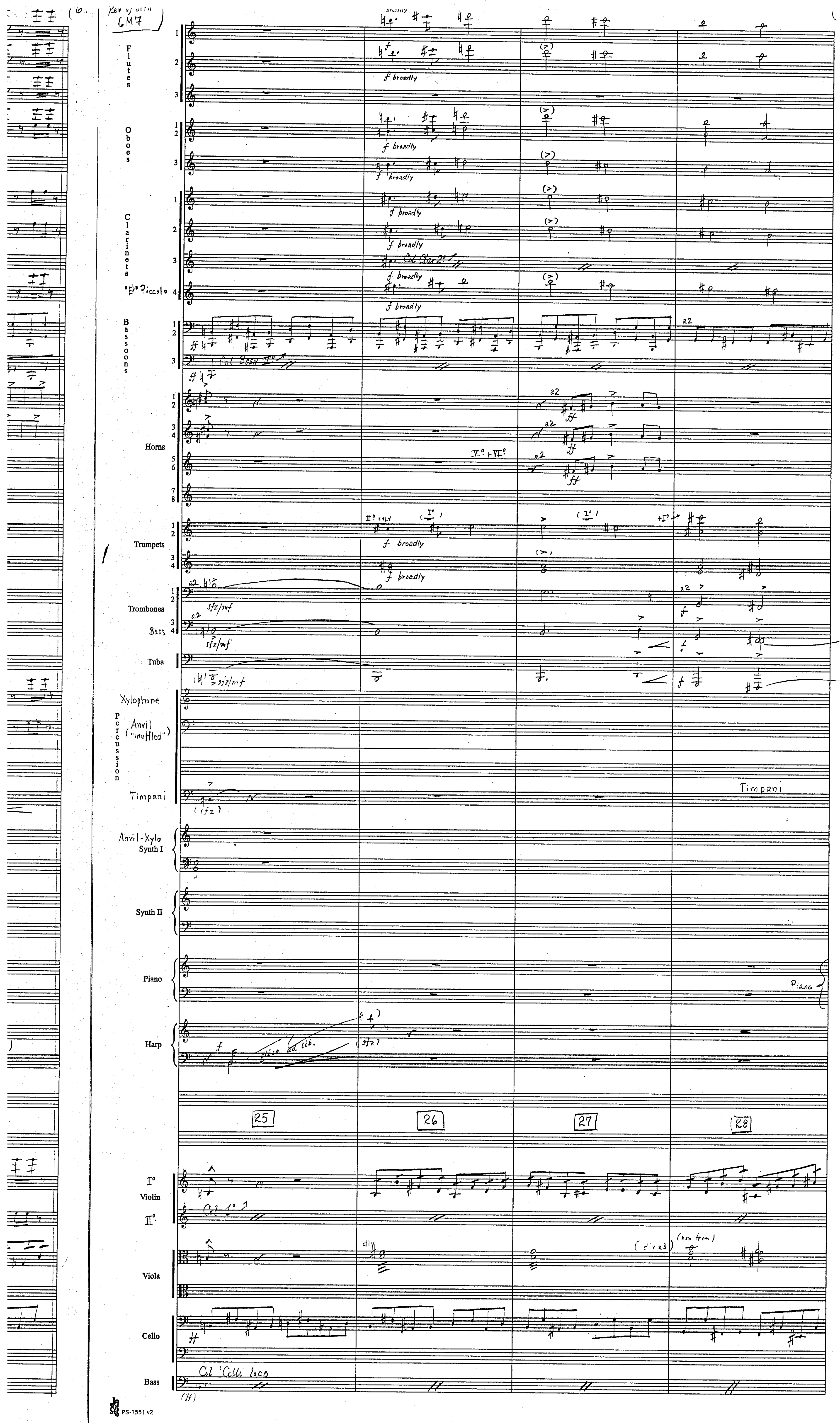
GM7
Flutes
f broadly
Oboes
Clarinets
Col Clar 2º
"E♭" Piccolo
Bassoons
Col Bssn IIº
a2
Horns
ff
Vº + VIº
Trumpets
IIº ONLY
Iº
+Iº
Trombones
sfz/mf
Bass
Tuba
Xylophone
Percussion
Anvil
("muffled")
Timpani
(sfz)
Anvil-Xylo
Synth I
Synth II
Piano
Harp
gliss ad lib.
25
26
27
28
Iº
Violin
IIº
Col 1º
Viola
div
(div a3)
(non trem)
Cello
Bass
Col 'Celli loco
(ff)

Star Wars
Rev of Sith
6M7

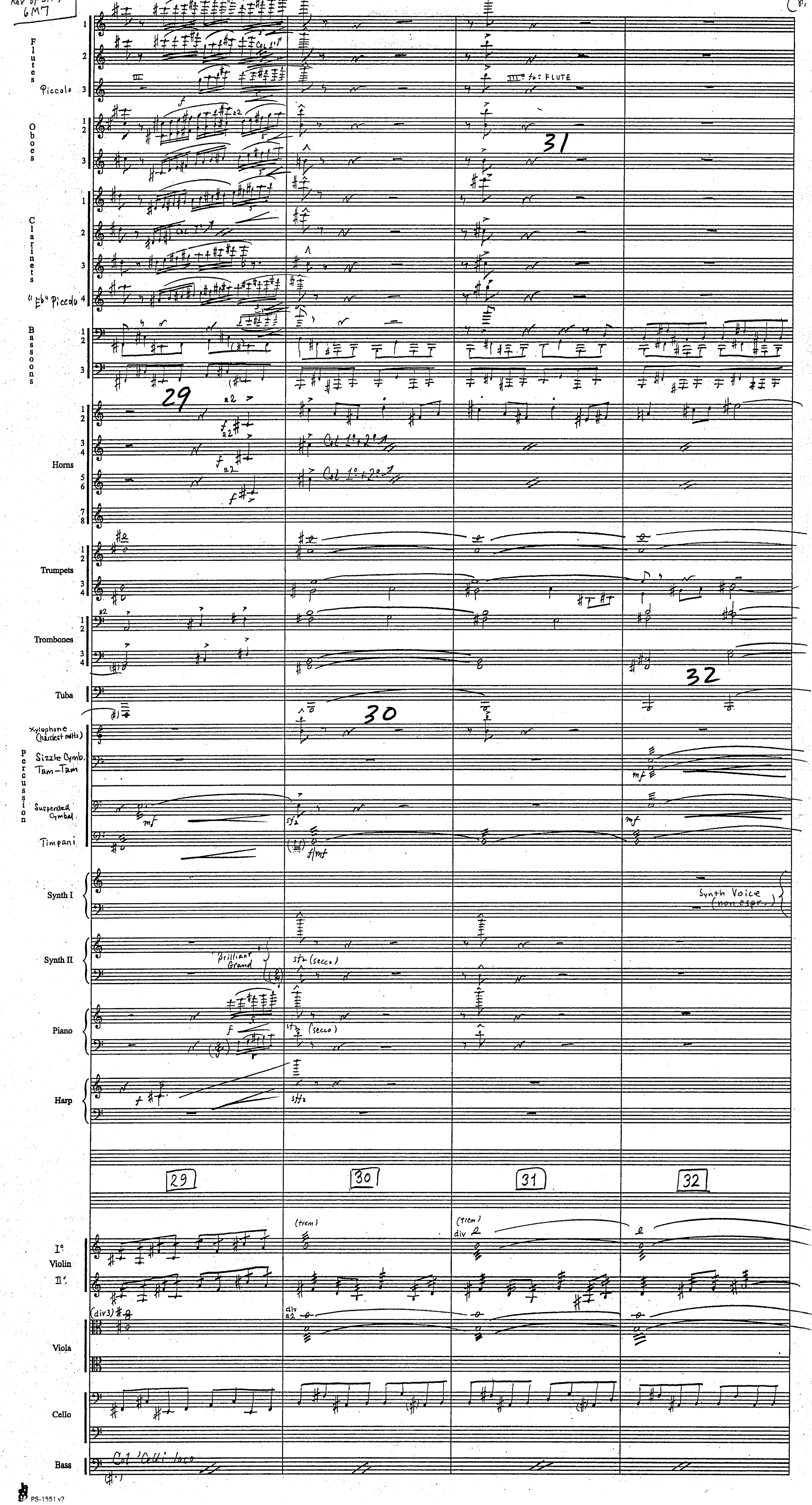

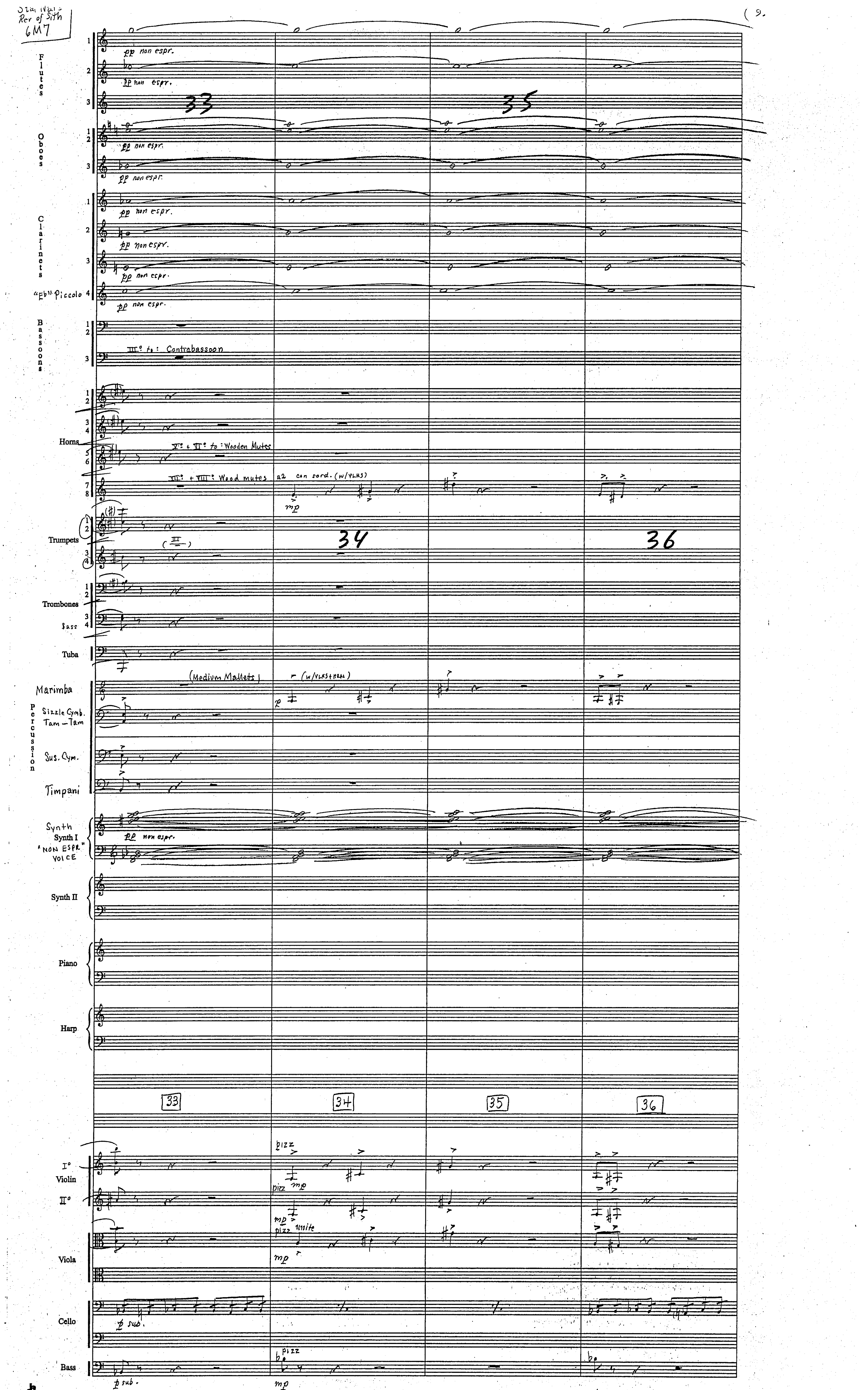
Star Wars
Rev of Sith
6M7
(9.
Flutes
pp non espr.
Oboes
Clarinets
"Eb" Piccolo
Bassoons
III° to: Contrabassoon
Horns
V° + VI° to: Wooden Mutes
VII° + VIII°: Wood mutes
a2 con sord. (w/VLNS)
mp
Trumpets
Trombones
Bass
Tuba
Marimba
(Medium Mallets)
(w/VLNS+HRN)
Percussion
Sizzle Cymb.
Tam-Tam
Sus. Cym.
Timpani
Synth
Synth I
"NON ESPR" VOICE
Synth II
Piano
Harp
33
34
35
36
I° Violin
II°
pizz
Viola
unite
Cello
p sub.
Bass

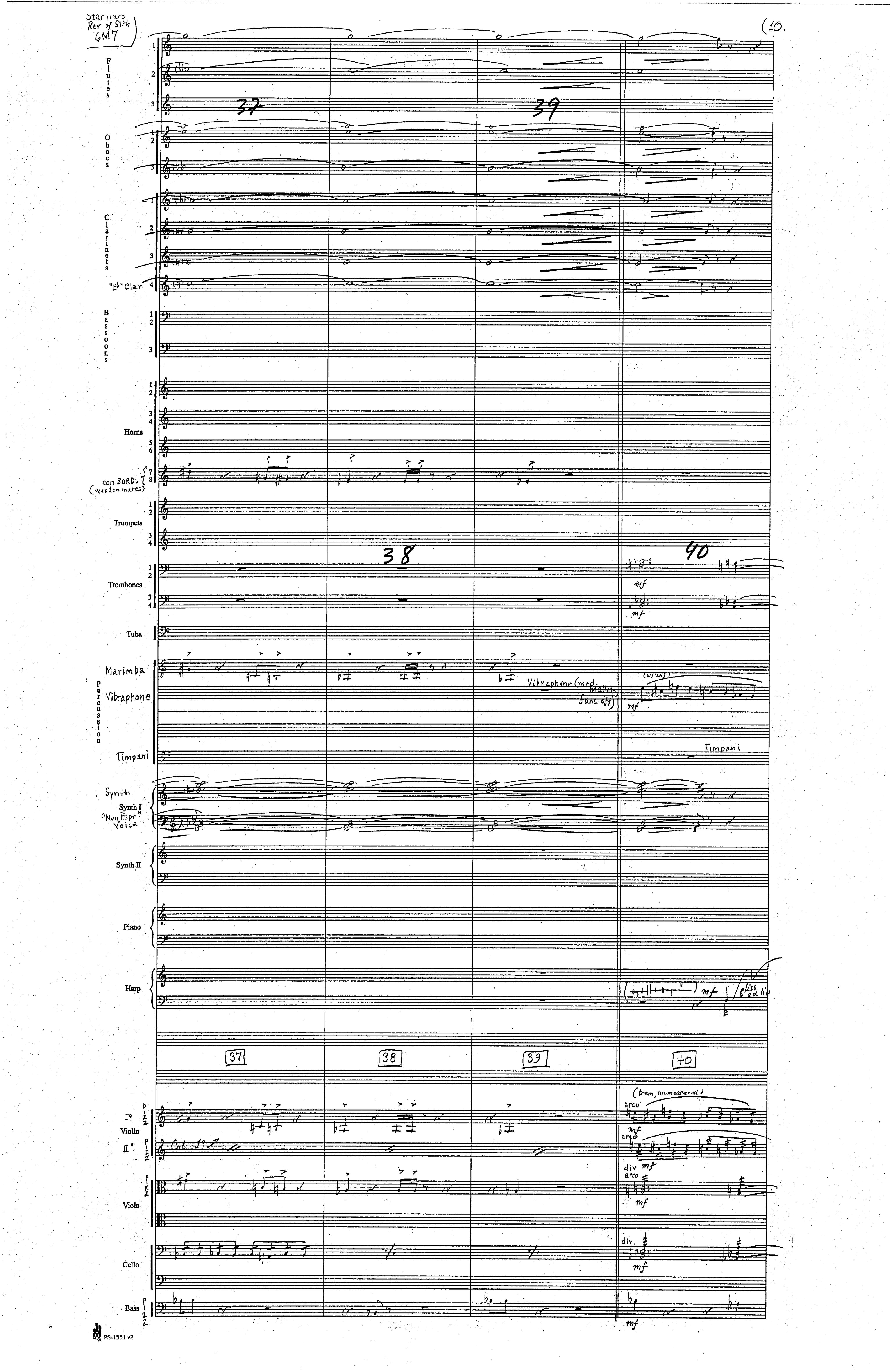
Star Wars
Rev of Sith
6M7
(10.
Flutes
Oboes
Clarinets
"E♭" Clar
Bassoons
Horns
con SORD. (wooden mutes)
Trumpets
Trombones
Tuba
Marimba
Percussion
Vibraphone
Vibraphone (med. Mallets, fans off)
Timpani
Synth
Synth I "Non Espr" Voice
Synth II
Piano
Harp
gliss ad lib
37
38
39
40
(trem, un-measured)
arco
I° Violin II°
pizz
div arco
Viola
Cello
div
Bass
mf
PS-1551 v2

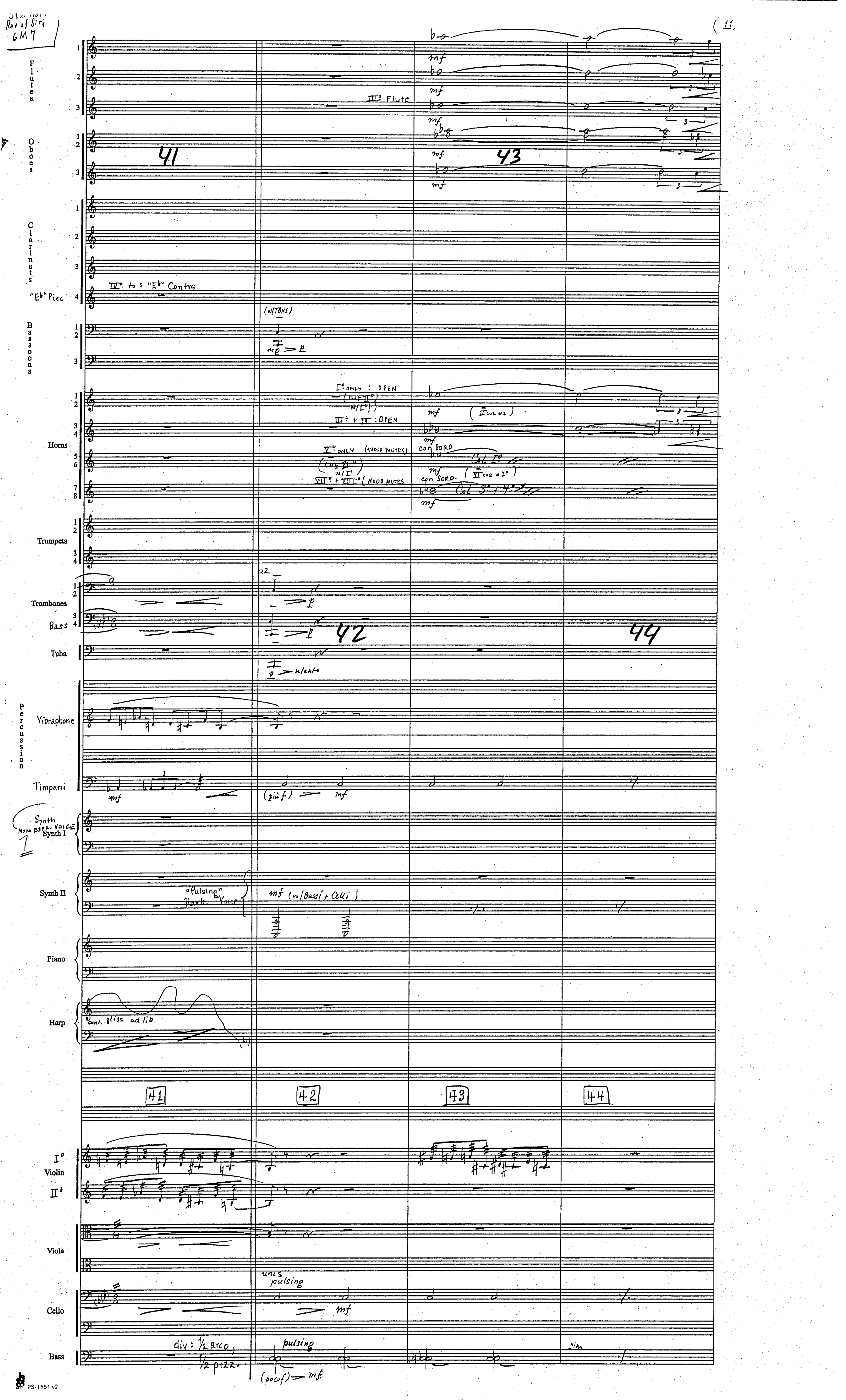
Rev of Sirb
GM7
Flutes
III° Flute
Oboes
41
43
Clarinets
IV° to: "Eb" Contra
"Eb" Picc
Bassoons
(w/TBNS)
Horns
I° only: OPEN
III° + IV°: OPEN
V° only (WOOD MUTES)
VII° + VIII° (WOOD MUTES)
con SORD
con SORD.
Col I°
Col 3° + 4°
Trumpets
Trombones
Bass
42
44
Tuba
Percussion
Vibraphone
Timpani
Synth
Synth I
Synth II
"Pulsing" Dark Voice
mf (w/Bassi + Celli)
Piano
Harp
cont. gliss ad lib
41
42
43
44
I° Violin
II°
Viola
unis pulsing
Cello
div: 1/2 arco, 1/2 pizz.
pulsing
sim
Bass

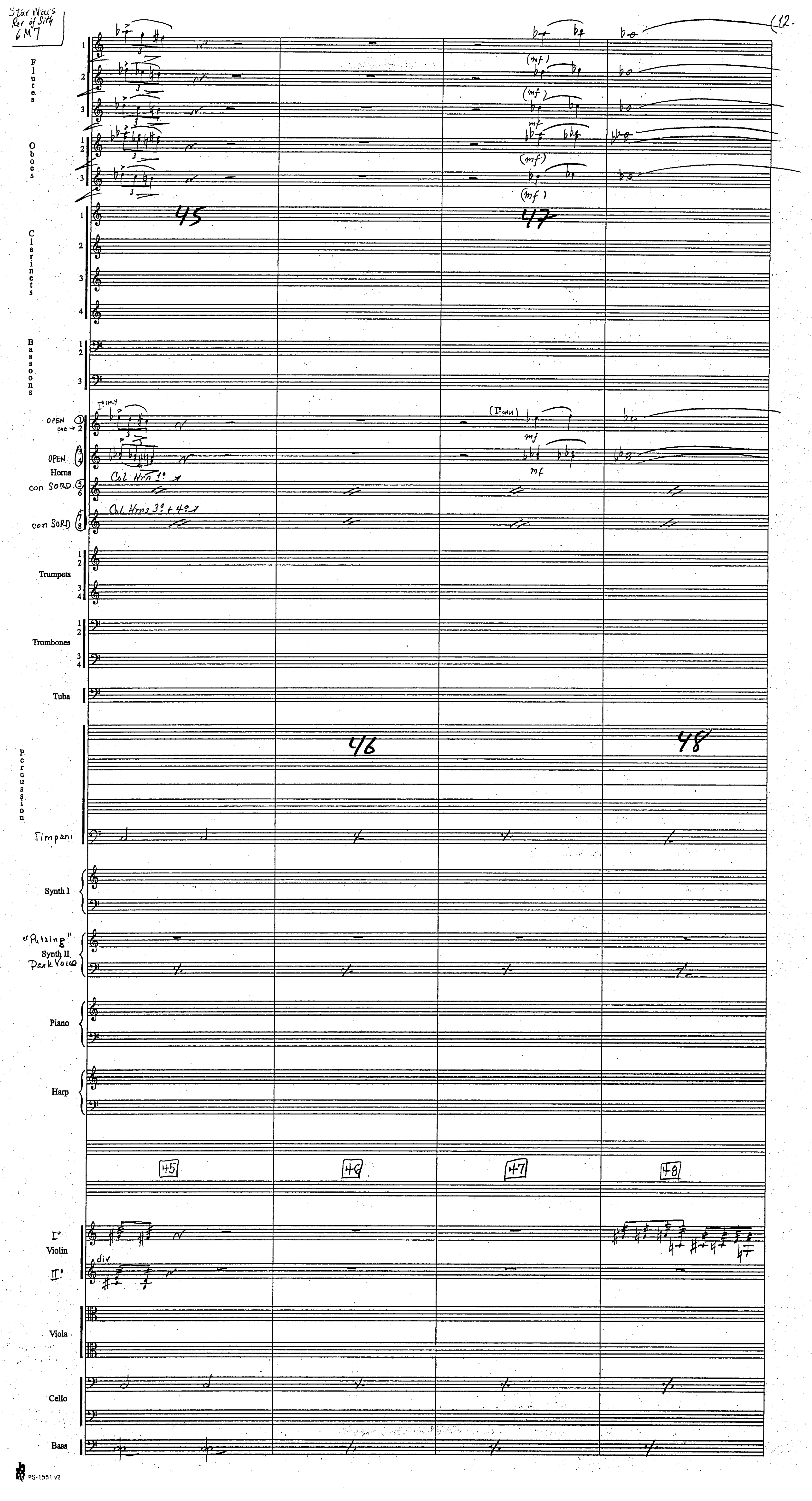
Star Wars Rev of Sith 6M7
12
Flutes
Oboes
Clarinets
Bassoons
OPEN
OPEN
Horns
con SORD
con SORD
Col Hrn 1°
Col Hrns 3° + 4°
Trumpets
Trombones
Tuba
Percussion
Timpani
Synth I
"Pulsing" Synth II Dark Voice
Piano
Harp
Violin
Viola
Cello
Bass
45
46
47
48
PS-1551 v2

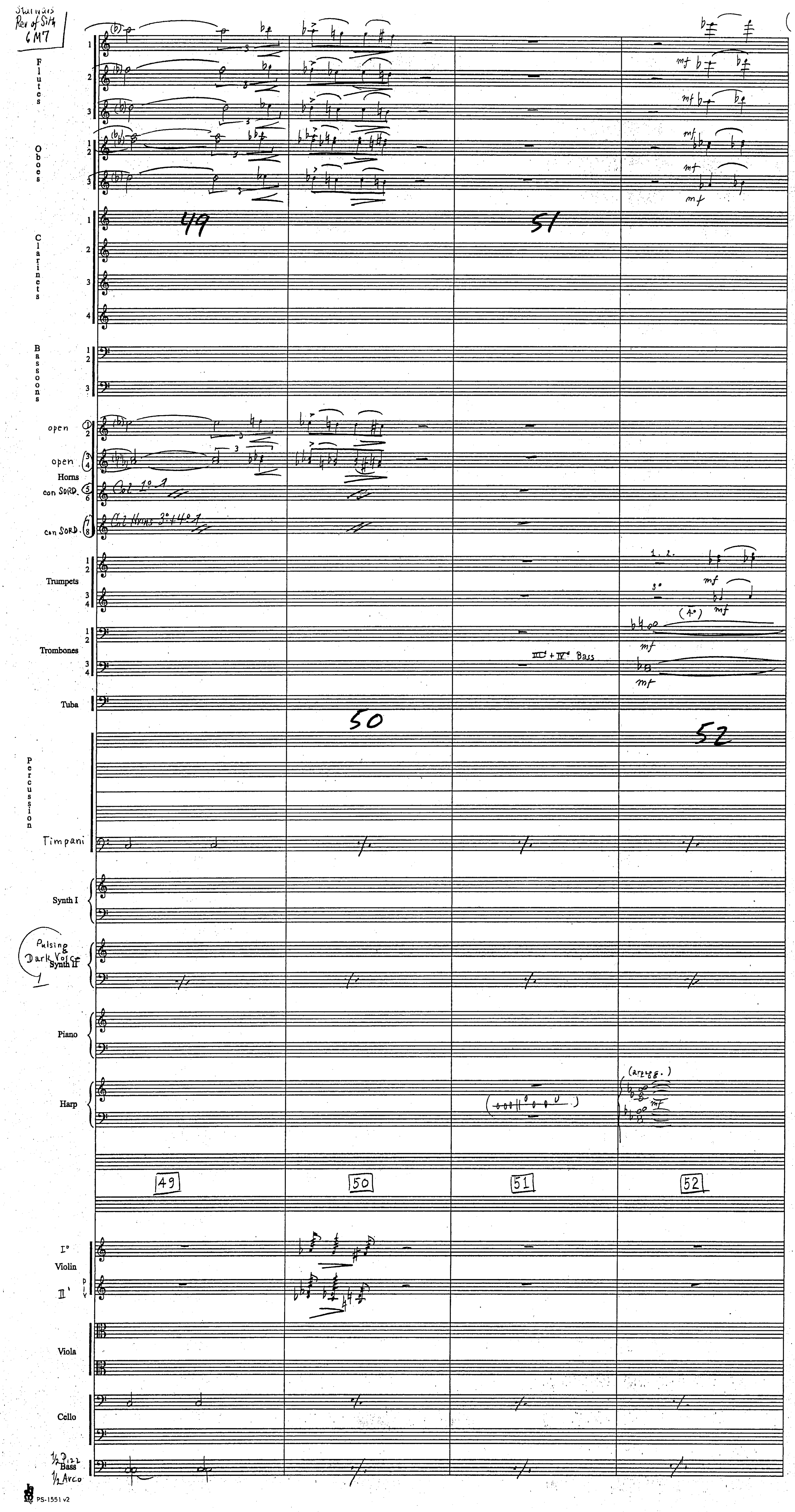

Star Wars
Rev of Sith
6M7
(13.
Flutes
Oboes
Clarinets
Bassoons
open
open
Horns
con SORD.
con SORD.
Col 1º 1
Col Hrns 3º+4º 1
Trumpets
Trombones
Tuba
Percussion
Timpani
Synth I
Pulsing Dark Voice
Synth II
Piano
Harp
(arpegg.)
III° + IV° Bass
Violin
I°
II°
Viola
Cello
1/2 Pizz
Bass
1/2 Arco
49
50
51
52

PS-1551 v2

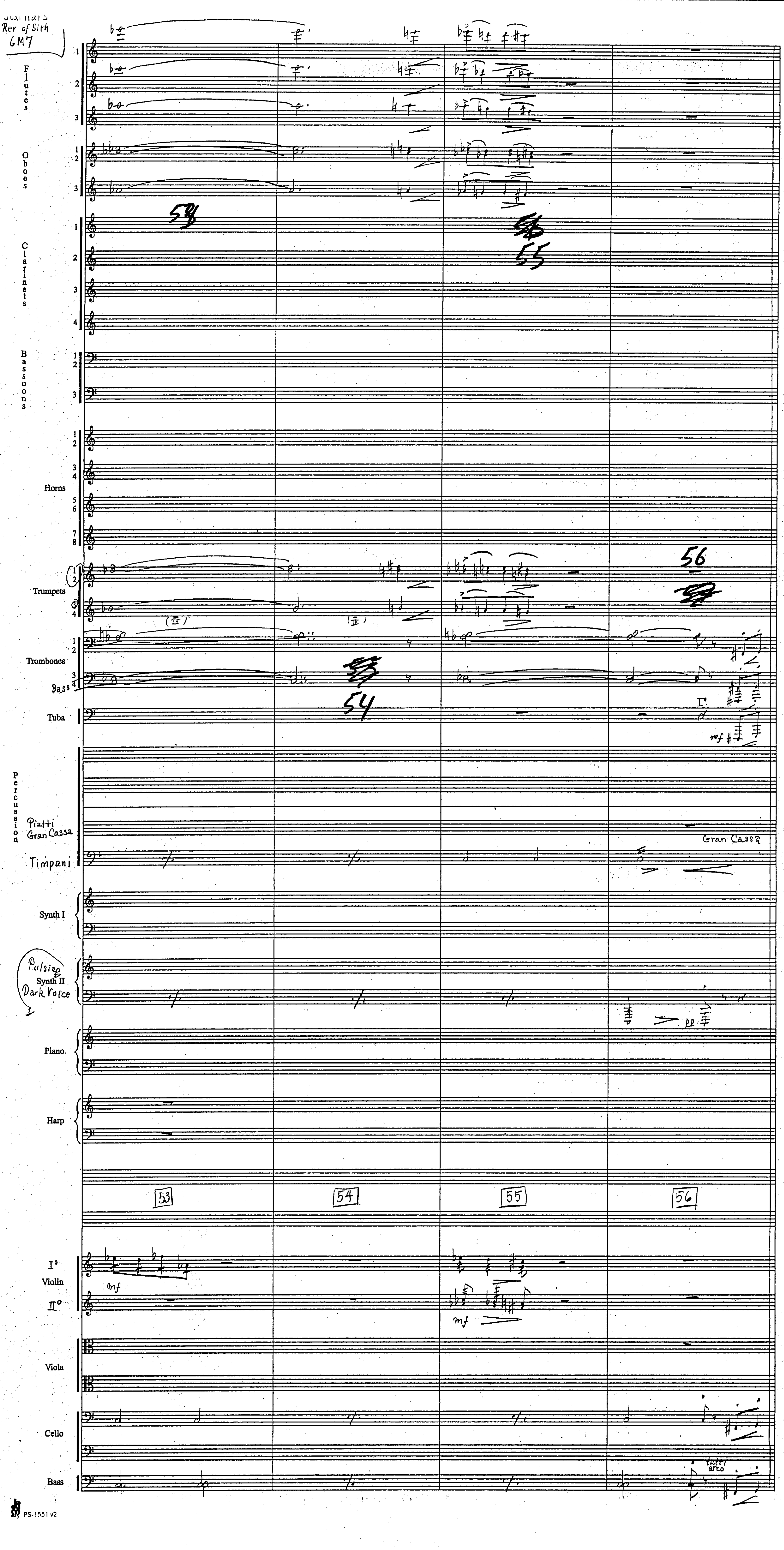

Rev of Sith
6M7
Flutes
Oboes
Clarinets
Bassoons
Horns
Trumpets
Trombones
Bass
Tuba
Percussion
Piatti
Gran Cassa
Timpani
Synth I
Pulsing
Synth II
Dark Voice
Piano.
Harp
53
54
55
56
Gran Cassa
I°
Violin
II°
Viola
Cello
Bass
tutti
arco

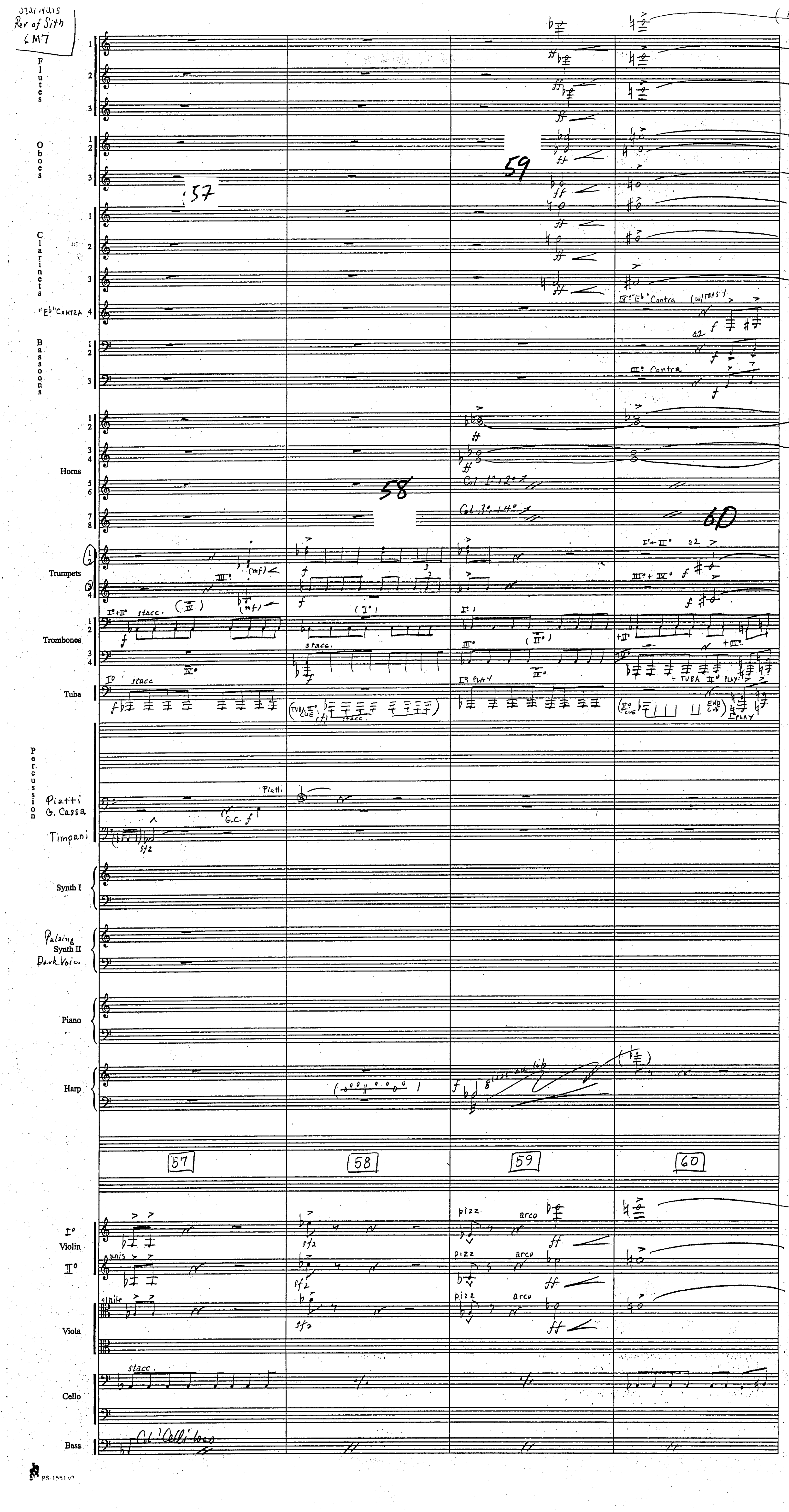
Rev of Sith
CM7
Flutes
Oboes
Clarinets
"Eb" Contra
Bassoons
Horns
Trumpets
Trombones
Tuba
Percussion
Piatti
G. Cassa
Timpani
Synth I
Pulsing Synth II Dark Voice
Piano
Harp
Violin
Viola
Cello
Bass
57
58
59
60
stacc.
Contra
a2
pizz
arco
unis
Col 1° 2°
Col 3° 4°
gliss ad lib
Col Celli loco

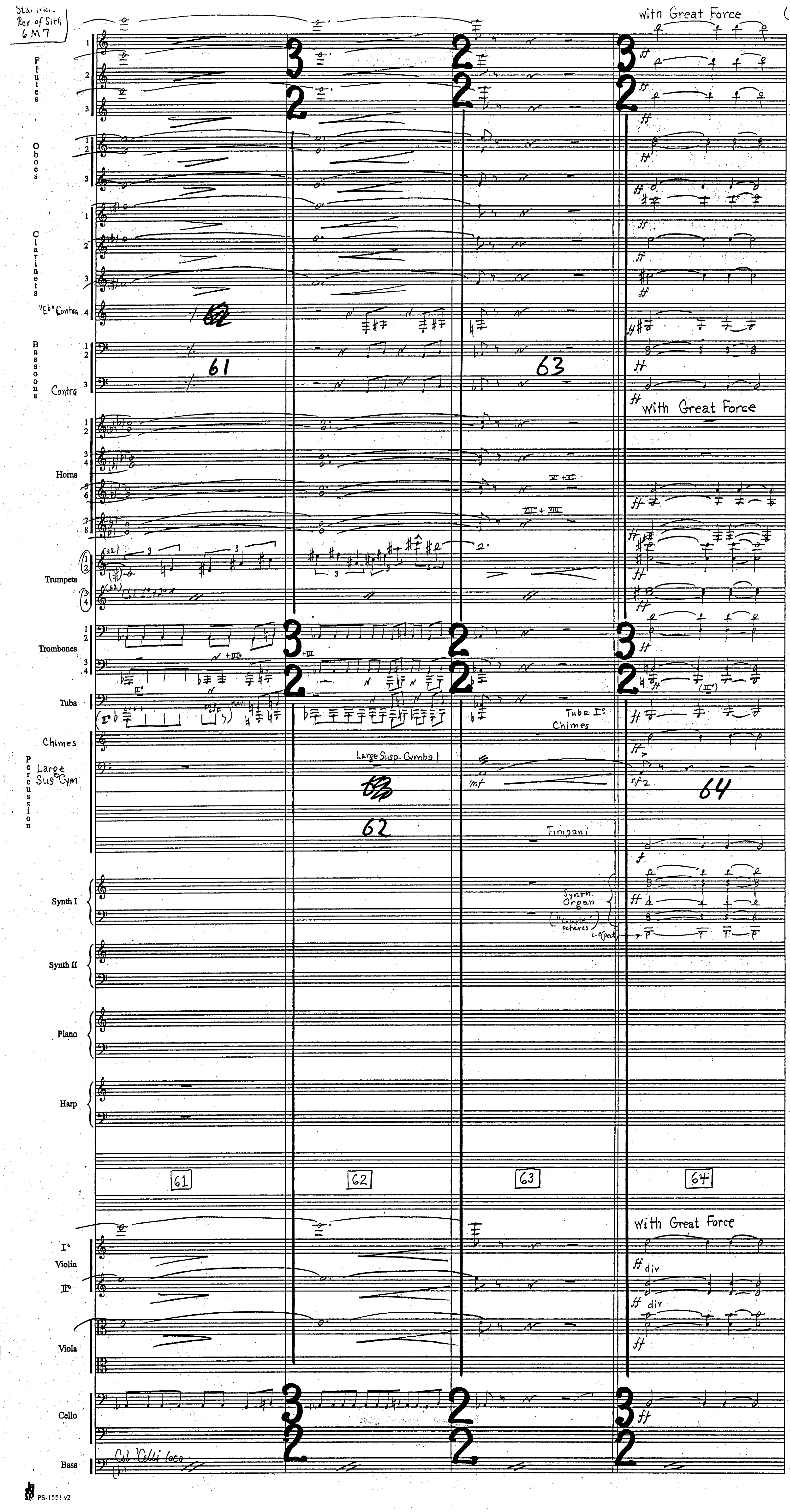
Star Wars
Rev of Sith
6M7
with Great Force
Flutes
Oboes
Clarinets
"Eb" Contra
Bassoons
Contra
Horns
Trumpets
Trombones
Tuba
Chimes
Percussion
Large Sus Cym
Large Susp. Cymbal
Tuba I°
Chimes
Timpani
Synth I
Synth Organ
("couple" octaves)
Synth II
Piano
Harp
61
62
63
64
I°
Violin
II°
div
Viola
Cello
Bass
Cb 'Celli loco

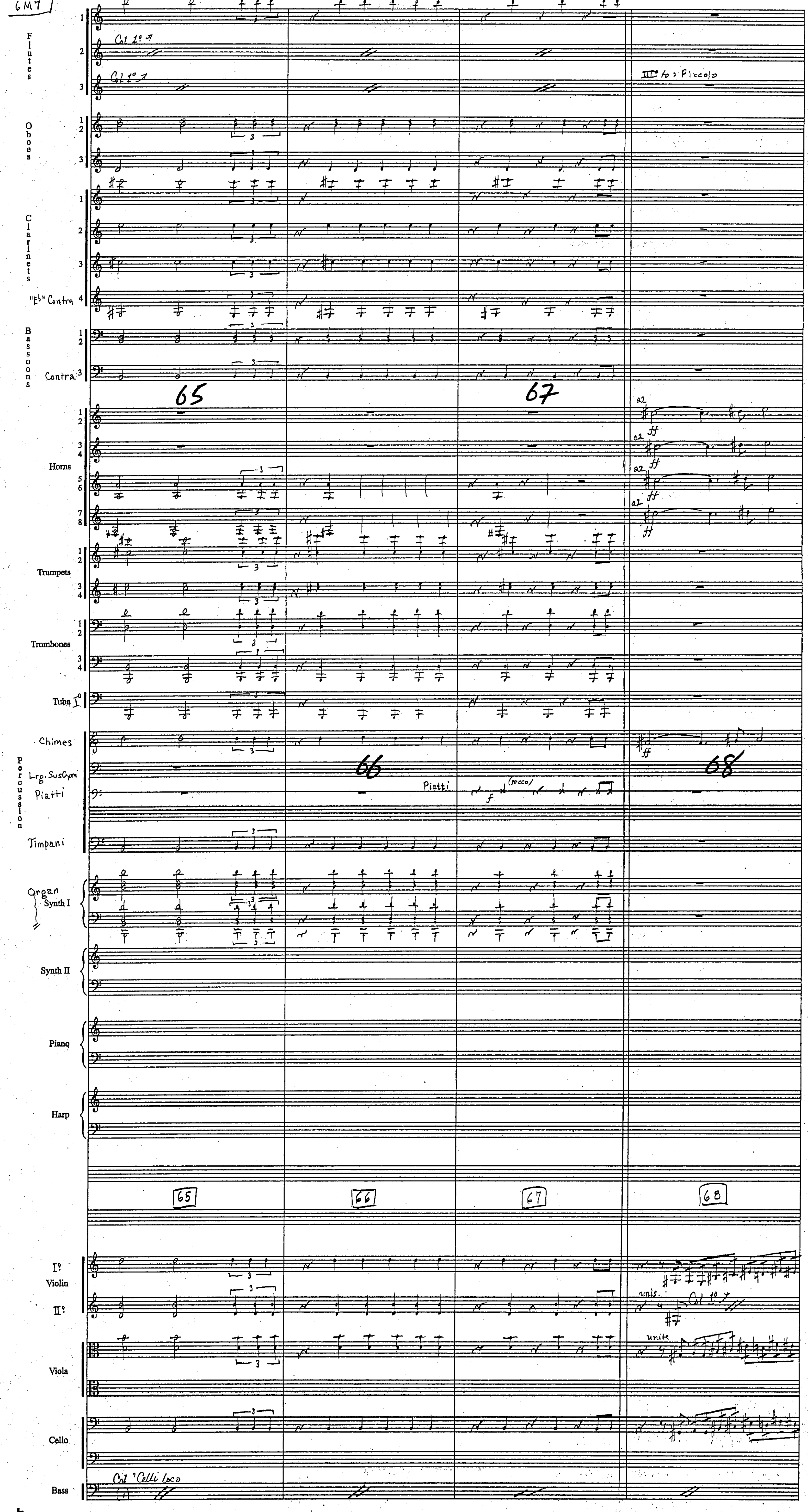
Flutes
Col 1º
Col 1º
III° to : Piccolo
Oboes
Clarinets
"Eb" Contra
Bassoons
Contra
65
67
Horns
a2
ff
Trumpets
Trombones
Tuba I°
Percussion
Chimes
Lrg. Sus Cym
Piatti
66
68
Piatti
(secco)
f
Timpani
Organ
Synth I
Synth II
Piano
Harp
65
66
67
68
I°
Violin
II°
unis.
Col 1º
Viola
unis
Cello
Bass
Col 'Celli loco

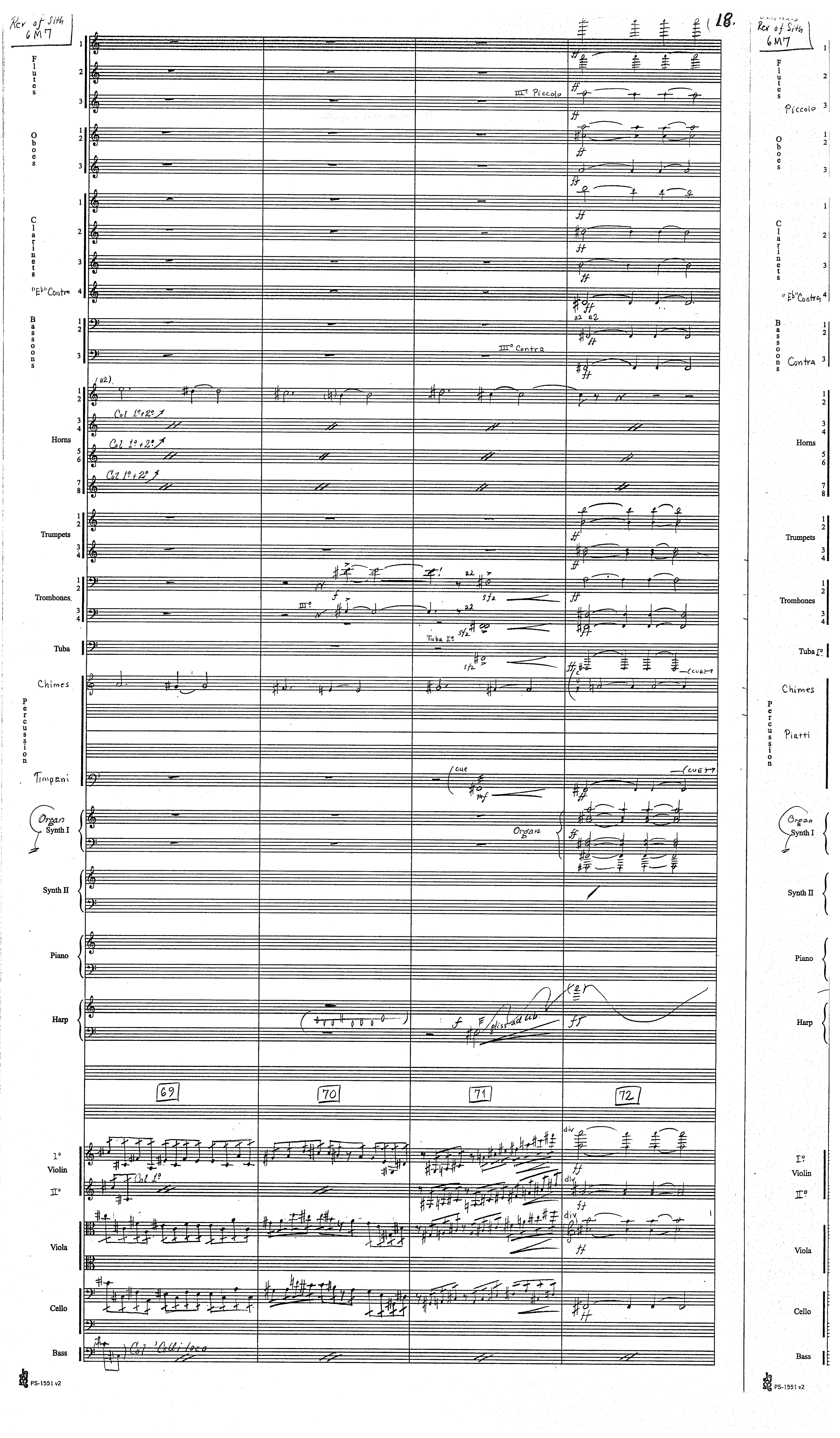
Rev of Sith
6M7
18
Flutes
III° Piccolo
Piccolo
Oboes
Clarinets
"Eb" Contra
Bassoons
III° Contra
Contra
Horns
Col 1°+2°
Trumpets
Trombones
Tuba
Tuba I°
Chimes
Percussion
Piatti
Timpani
Organ
Synth I
Synth II
Piano
Harp
gliss ad lib.
69
70
71
72
I° Violin II°
Col 1°
div
Viola
Cello
Bass
Col 'Celli loco
PS-1551 v2

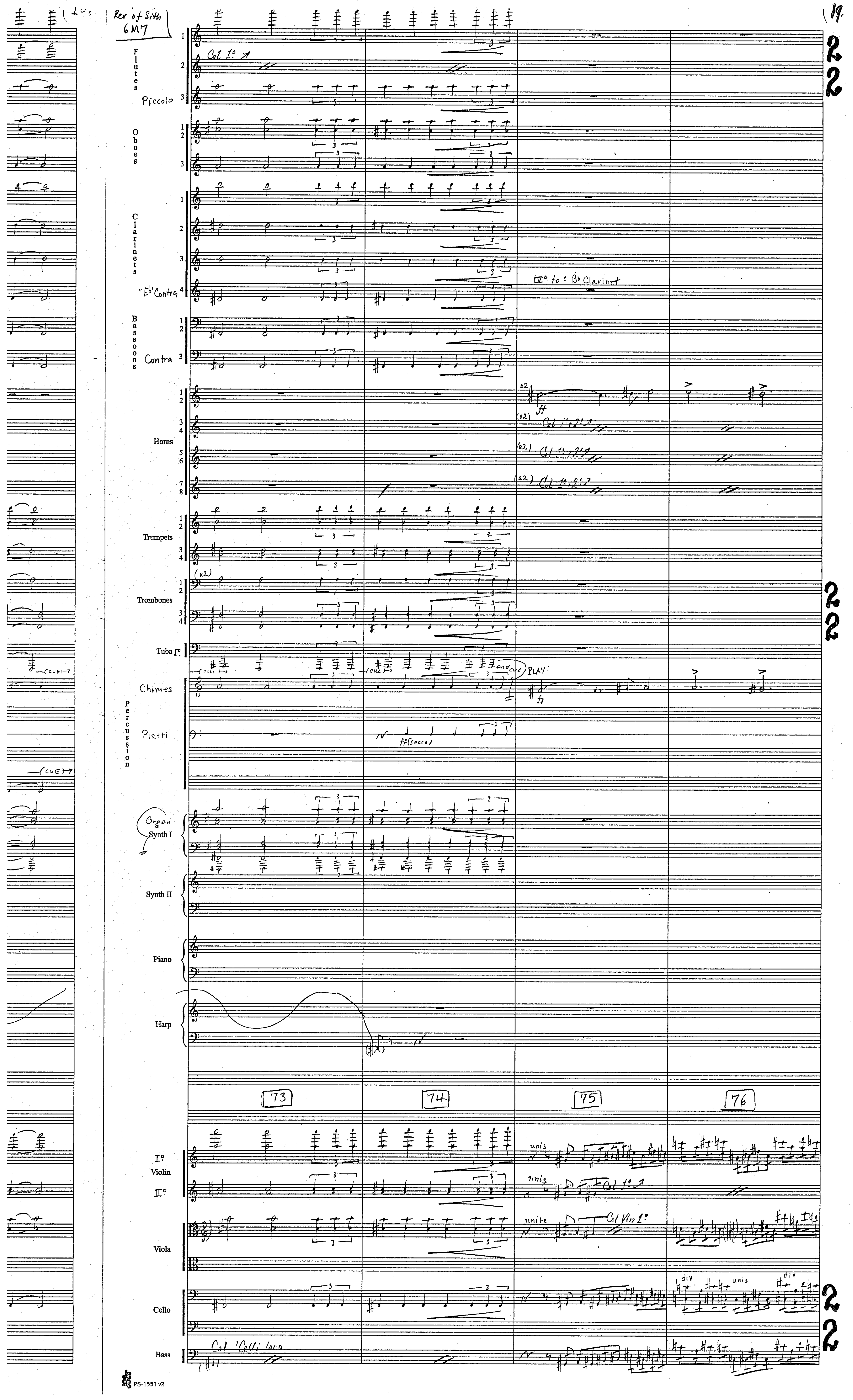
Rev of Sith 6M7
19
Flutes
Col 1°
Piccolo
Oboes
Clarinets
"Eb" Contra
IV° to: Bb Clarinet
Bassoons
Contra
Horns
Col 1°2°
Trumpets
Trombones
Tuba I°
Percussion
Chimes
PLAY:
Piatti
ff (secco)
Organ
Synth I
Synth II
Piano
Harp
73
74
75
76
I° Violin II°
unis
Col 1°
Viola
Col Vln 1°
Cello
div
Bass
Col 'Celli loco
PS-1551 v2

Star Wars Rev of Sith 6M7

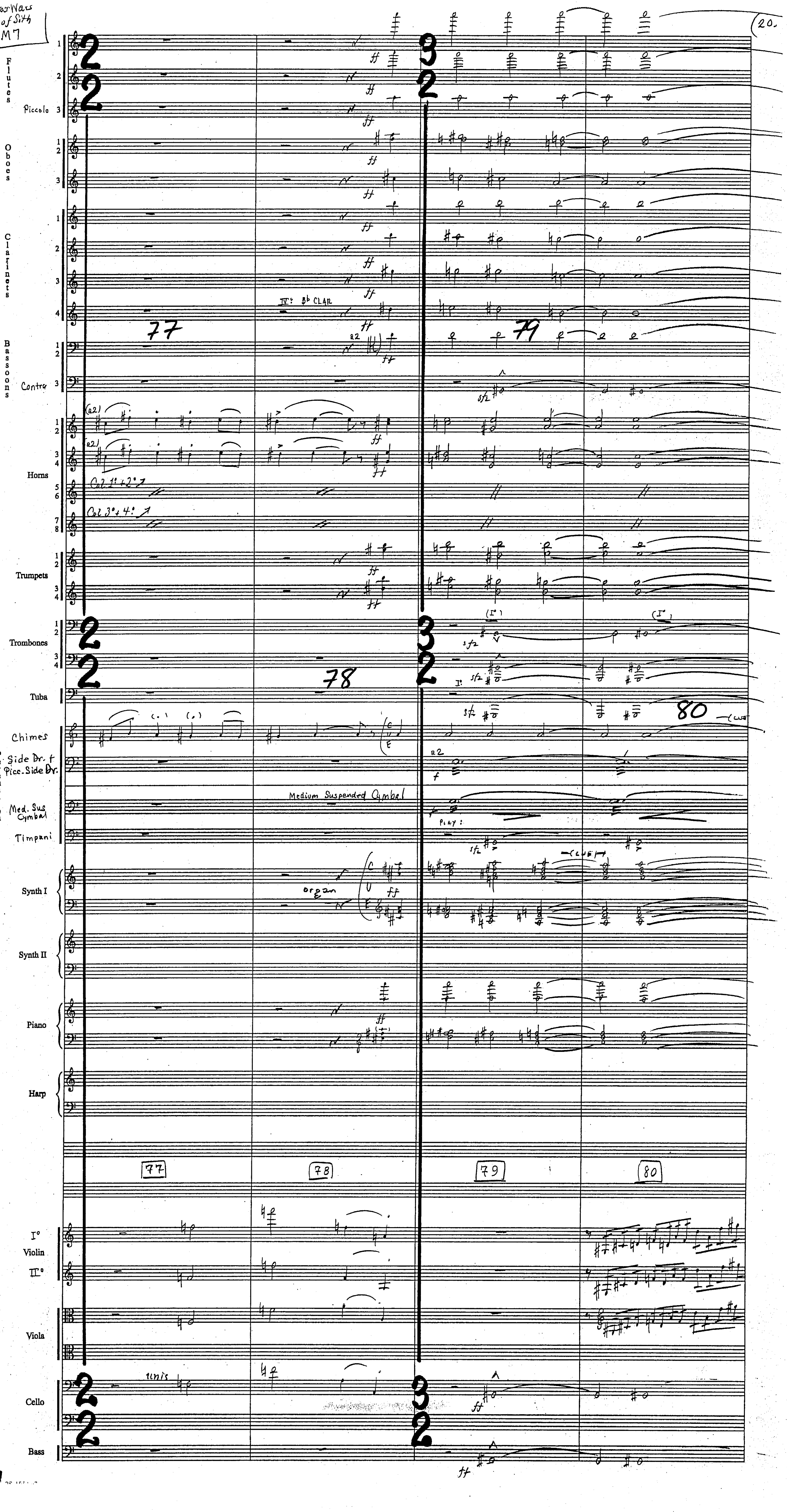

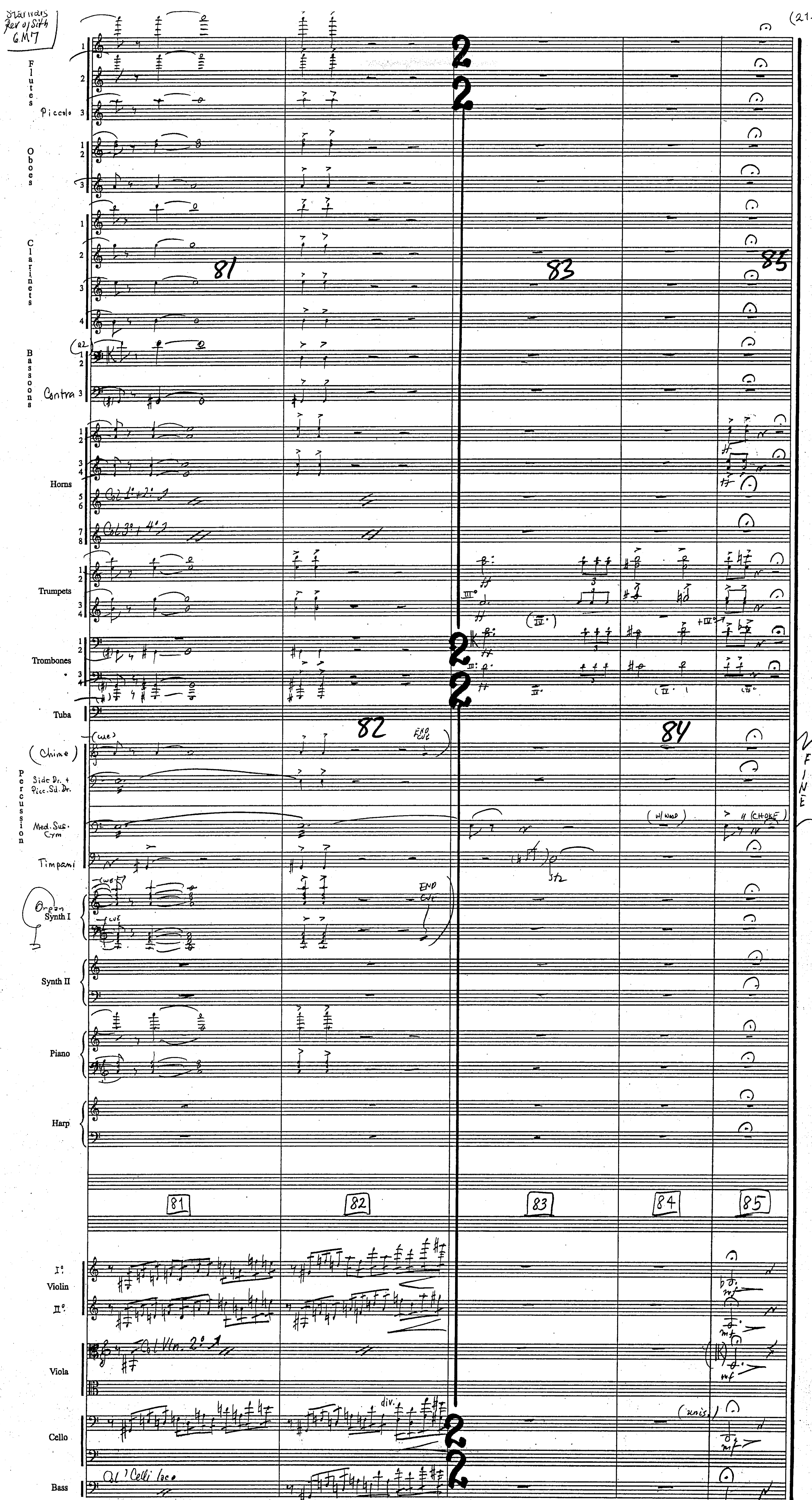
Flutes
Piccolo
Oboes
Clarinets
Bassoons
Contra
Horns
Trumpets
Trombones
Tuba
(Chime)
Percussion
Side Dr. + Picc. Sd. Dr.
Med. Sus. Cym
Timpani
Organ
Synth I
Synth II
Piano
Harp
81
82
83
84
85
Violin
Viola
Cello
Bass
FINE

Rev. of Sith

6M7
Revisions

J. Williams

1

CLIX ______ TITLE ______ REEL ______ PART ______

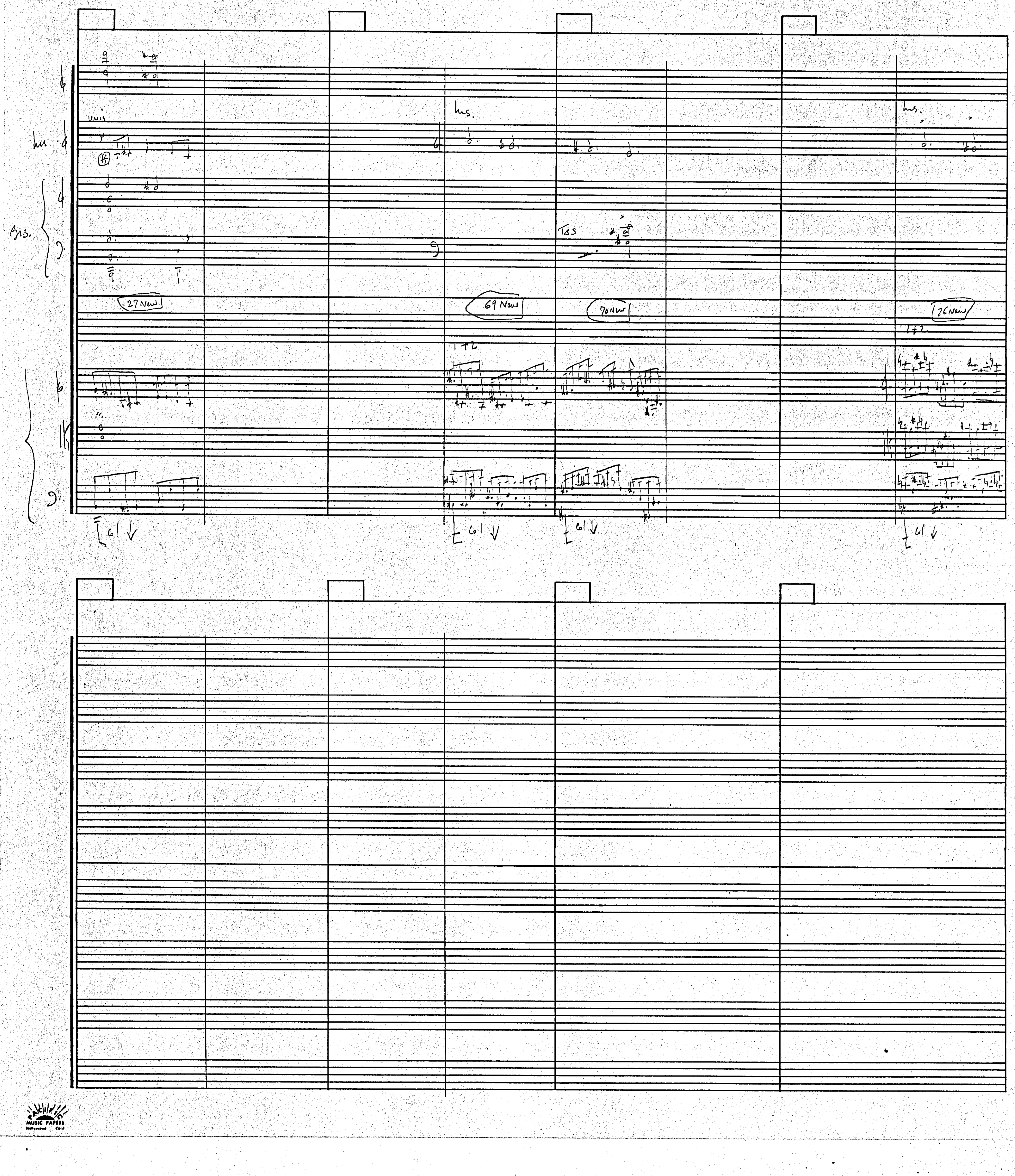

Star Wars
Revenge of Sith

6M8 Rev "YODA to Exile"

John Williams
orch. C. Pope

(1.

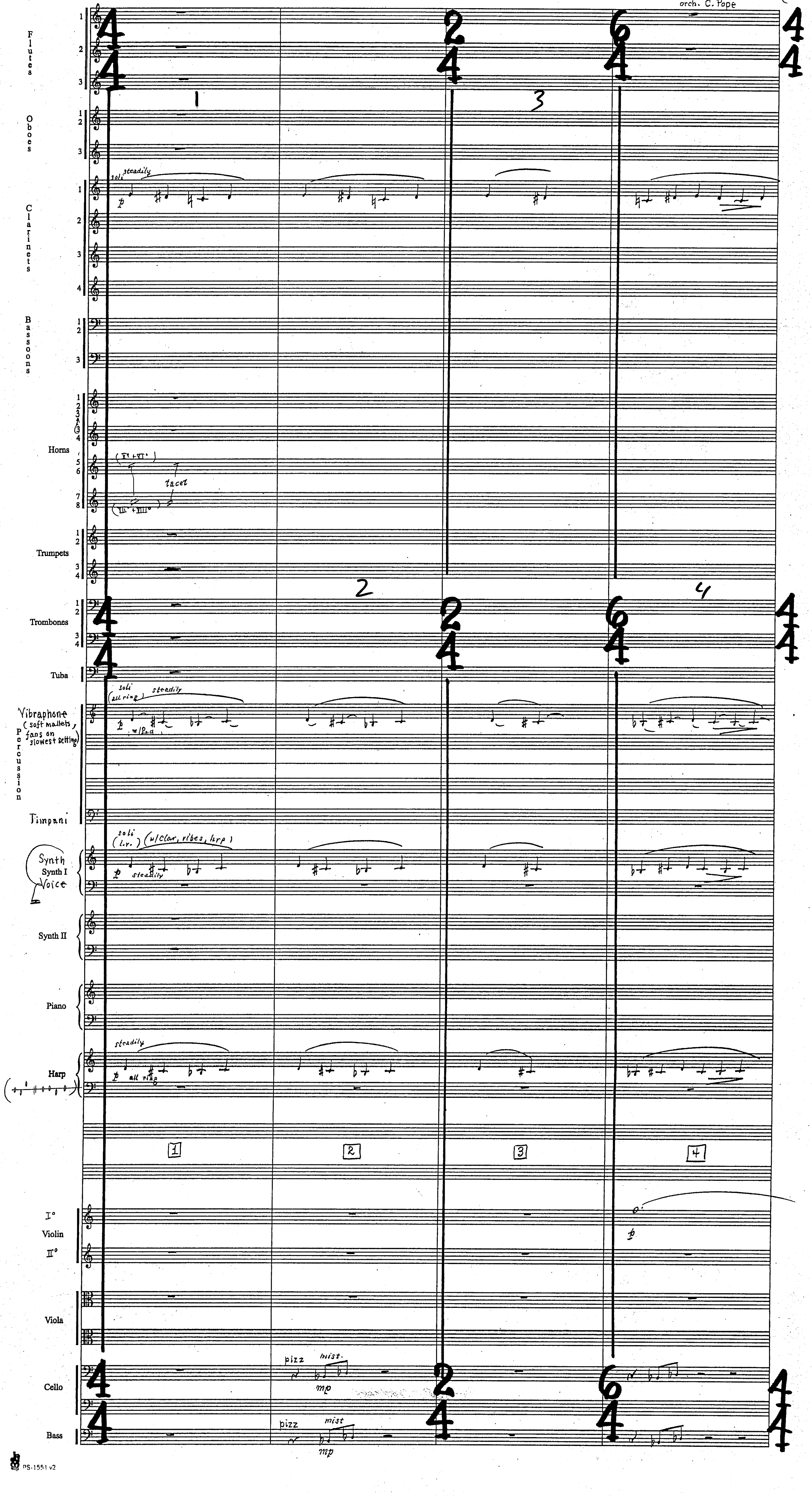

Star Wars
Rev of Sith
6M8 REV

(2.

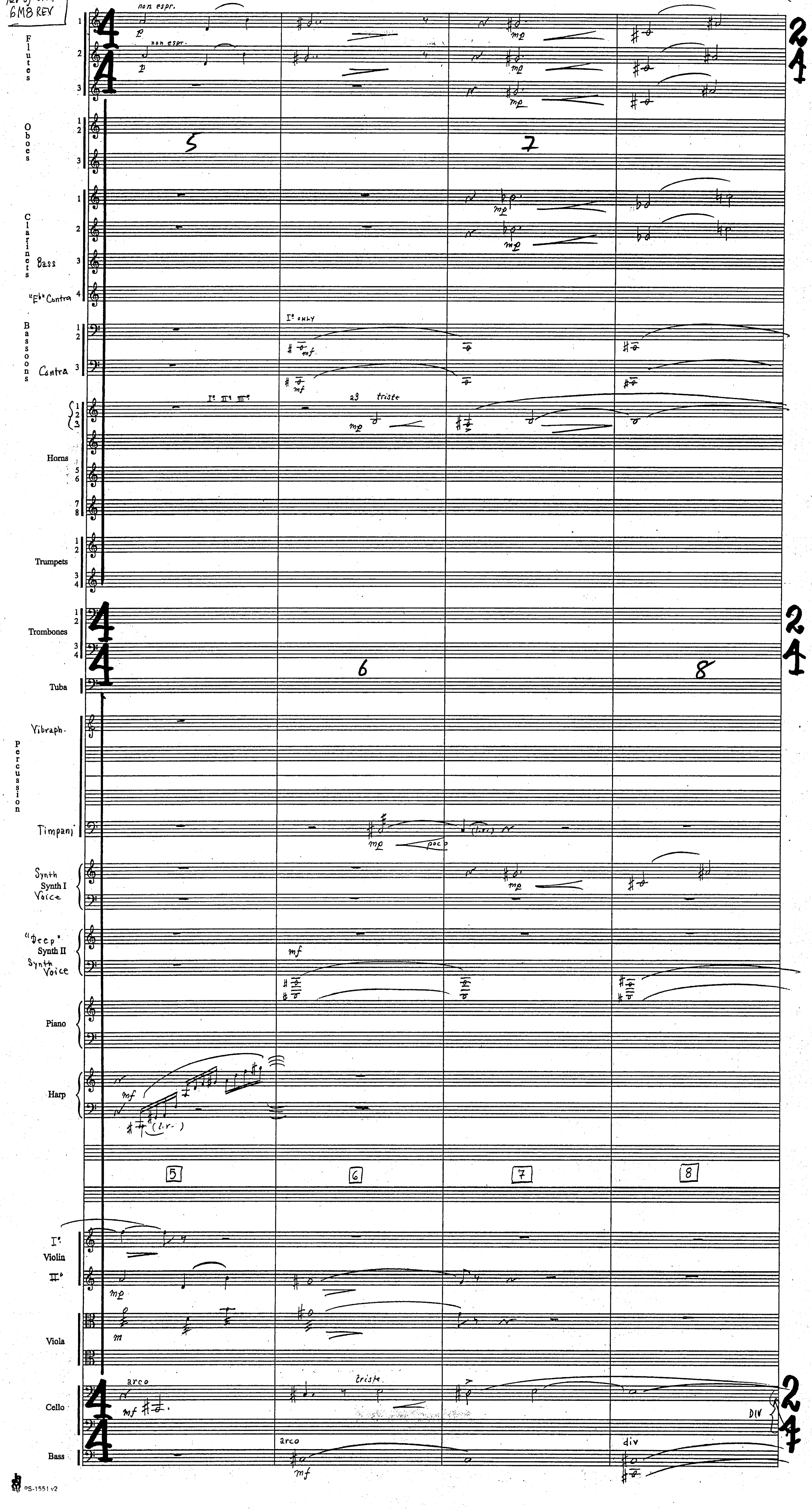

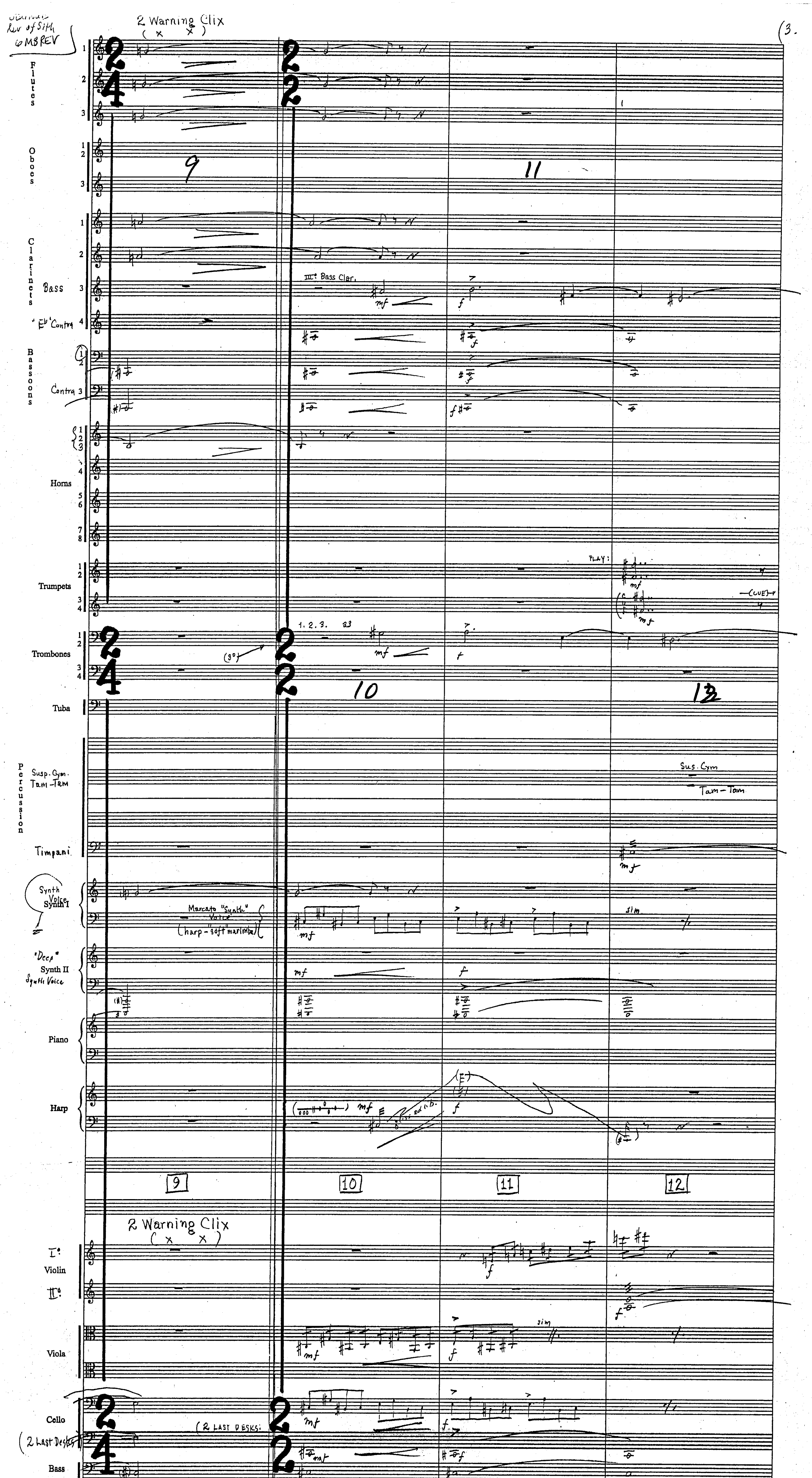
2 Warning Clix
(x x)
Flutes
Oboes
Clarinets
Bass
III° Bass Clar.
"E♭" Contra
Bassoons
Contra
Horns
Trumpets
PLAY:
(CUE)
Trombones
1.2.3.
a3
Tuba
Percussion
Susp. Cym.
Tam-Tam
Sus. Cym
Tam-Tam
Timpani
Synth Voice
Synth I
Marcato "Synth" Voice
(harp-"soft" marimba)
sim.
"Deep" Synth II
Synth Voice
Piano
Harp
9
10
11
12
2 Warning Clix
(x x)
I° Violin
II°
Viola
sim
Cello
(2 LAST DESKS:
2 Last Desks
Bass

Star Wars
Rev of Sith
GMB REV

(4.

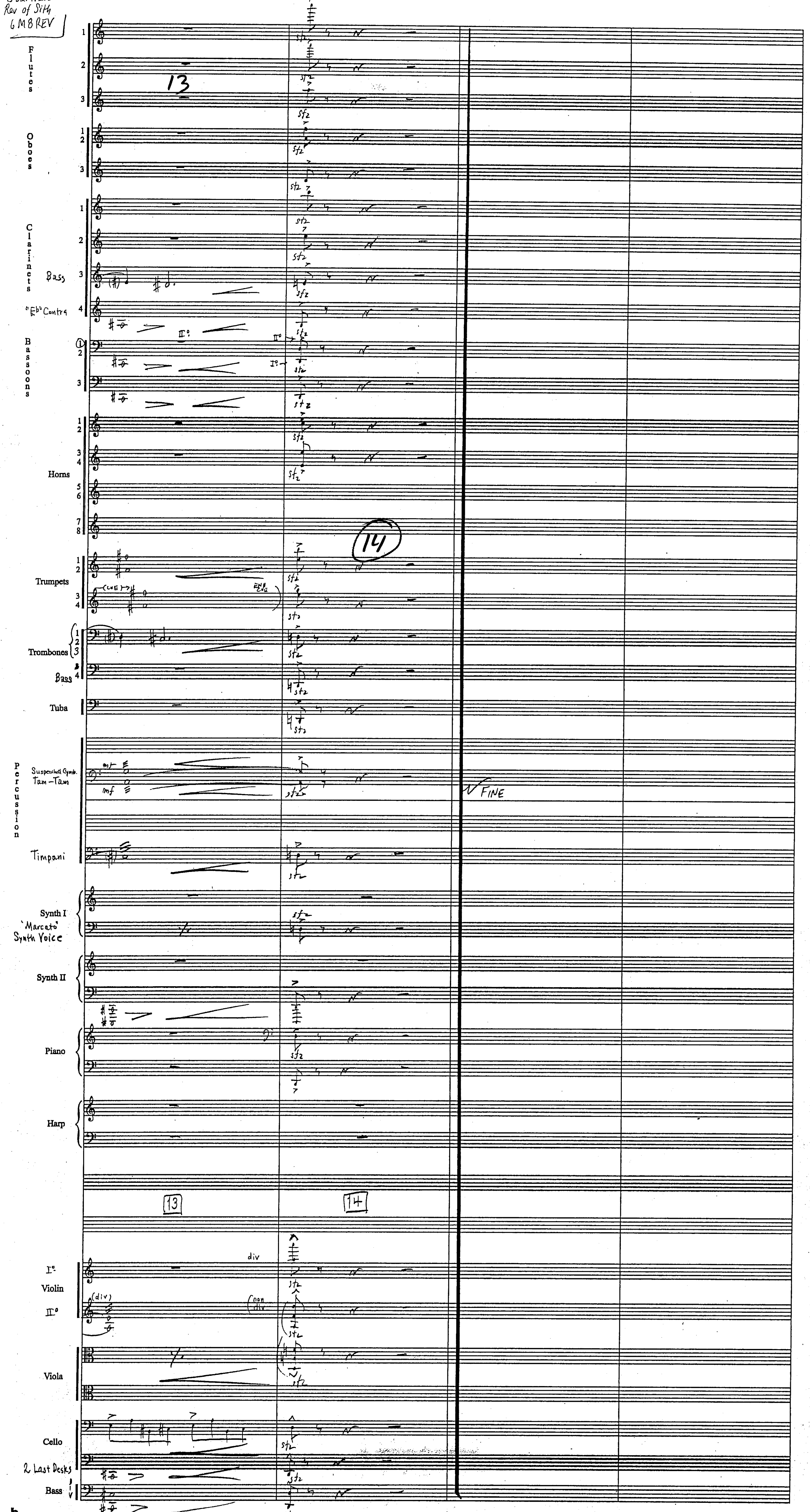

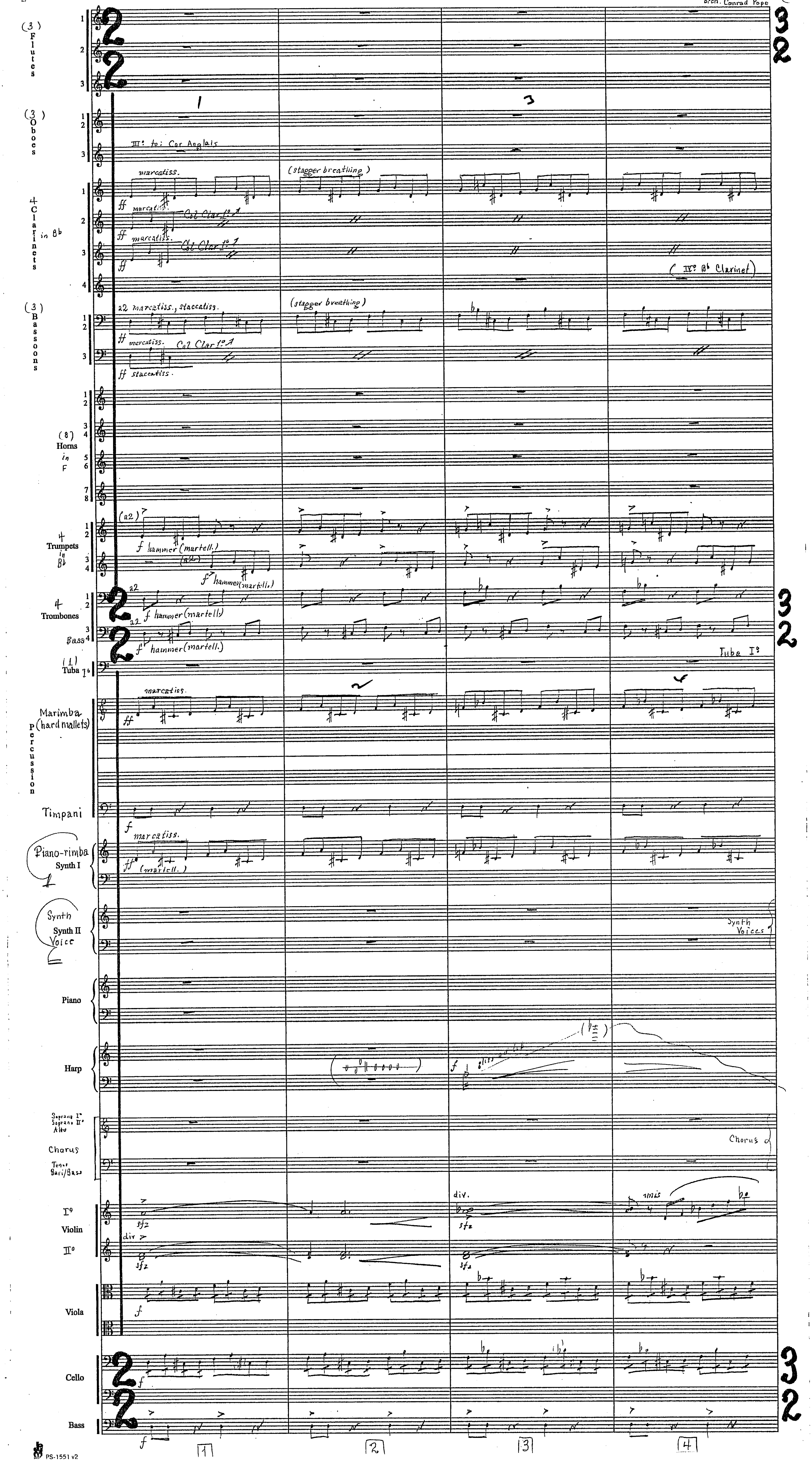
(3) Flutes
(3) Oboes
III°: to: Cor Anglais
4 Clarinets in B♭
marcatiss.
(stagger breathing)
Col Clar 1°
(IV° B♭ Clarinet)
(3) Bassoons
a2 marcatiss., staccatiss.
staccatiss.
(8) Horns in F
4 Trumpets in B♭
hammer (martell.)
4 Trombones
Bass
(1) Tuba I°
Tuba I°
Marimba (hard mallets)
Percussion
Timpani
Piano-rimba Synth I
(martell.)
Synth Synth II Voice
Synth Voices
Piano
Harp
Soprano I° Soprano II° Alto
Chorus
Tenor Bari/Bass
I° Violin II°
div.
unis
sfz
Viola
Cello
Bass
1
2
3
4

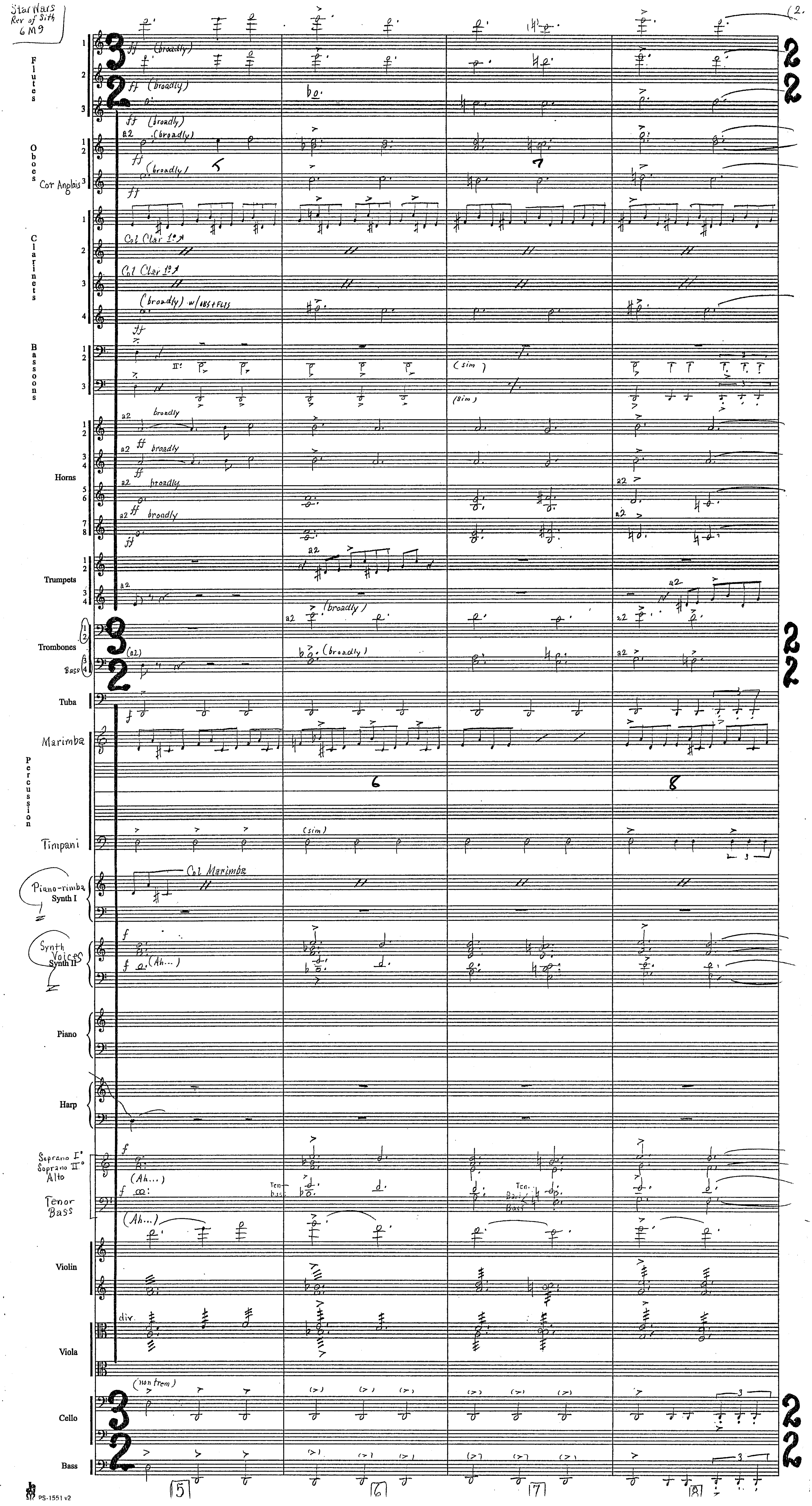
Flutes
(broadly)
Oboes
Cor Anglais
Clarinets
Col Clar 1°
(broadly) w/ OBS+FLTS
Bassoons
(sim)
Horns
a2
broadly
Trumpets
Trombones
Bass
Tuba
Marimba
Percussion
Timpani
Piano-rimba
Synth I
Col Marimba
Synth Voices
Synth II
(Ah...)
Piano
Harp
Soprano I°
Soprano II°
Alto
Tenor
Bass
Violin
Viola
div.
Cello
(non trem)
Bass
5
6
7
8

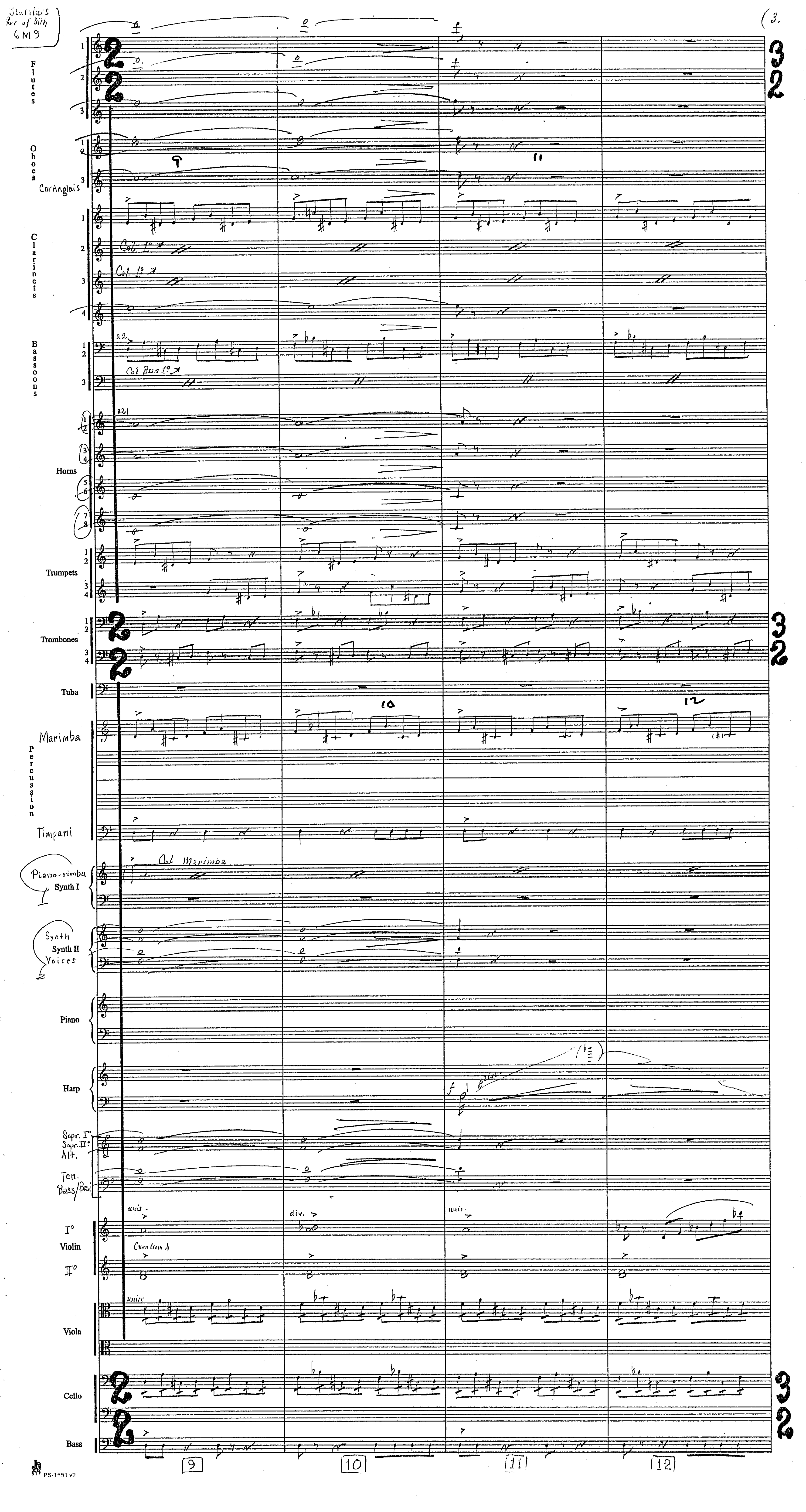
Starwars
Rev of Sith
6M9
(3.
Flutes
Oboes
Cor Anglais
Clarinets
Col 1º
Bassoons
Col Bssn 1º
Horns
Trumpets
Trombones
Tuba
Marimba
Percussion
Timpani
Piano-rimba
Synth I
Col Marimba
Synth
Synth II
Voices
Piano
Harp
Sopr. I°
Sopr. II°
Alt.
Ten.
Bass/Bari
Violin
I°
II°
unis.
div.
(non trem.)
Viola
Cello
Bass
9
10
11
12
PS-1551 v2

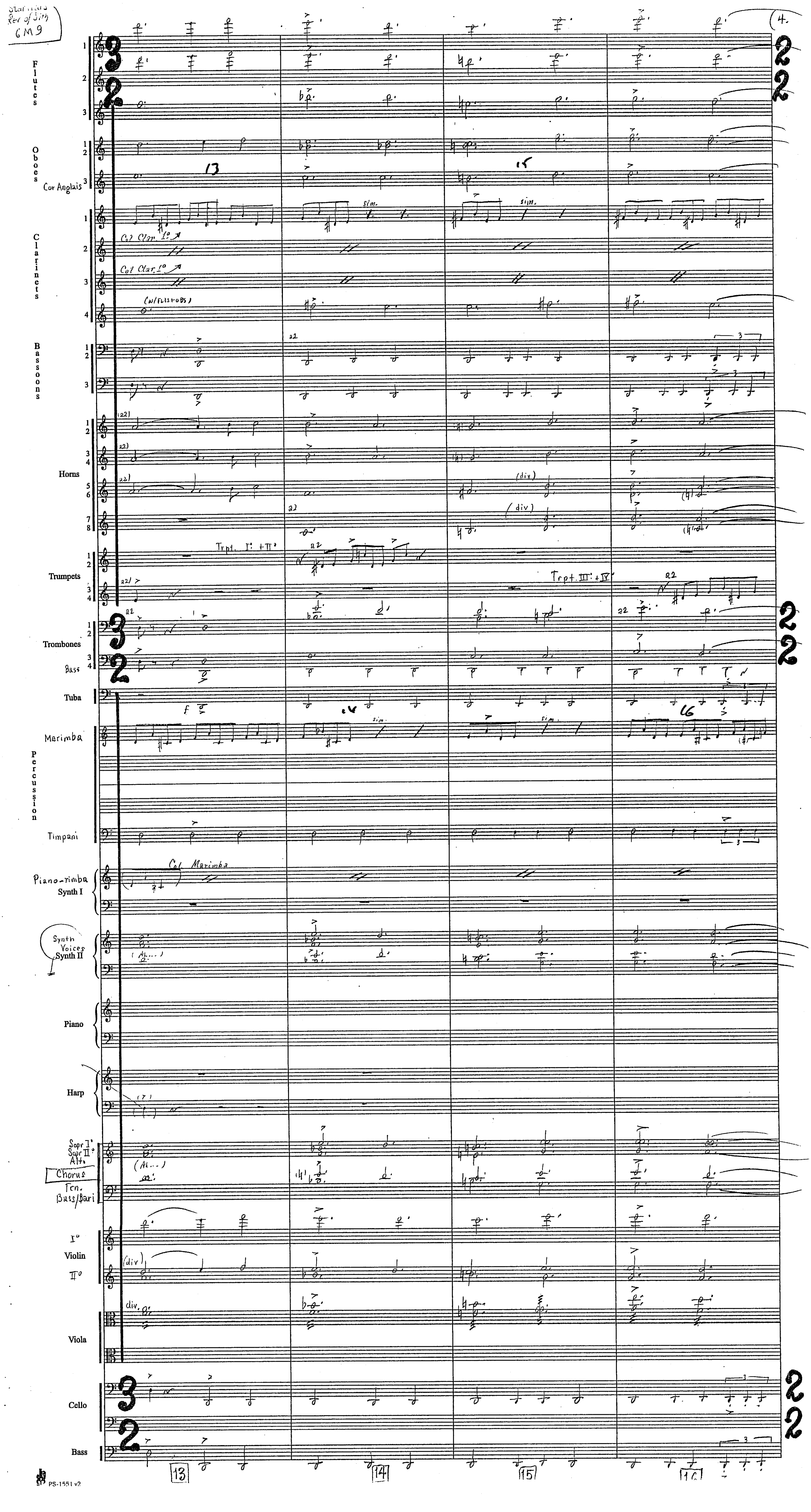
4.
Flutes
Oboes
Cor Anglais
Clarinets
Col Clar. 1°
(w/FLTS+OBS)
Bassoons
Horns
(div)
Trumpets
Trpt. I°+II°
Trpt. III°+IV°
Trombones
Bass
Tuba
Marimba
Percussion
sim.
Timpani
Piano-rimba
Synth I
Col Marimba
Synth Voices
Synth II
Piano
Harp
Sopr I°
Sopr II°
Alto
Chorus
Ten.
Bass/Bari
Violin
div.
Viola
Cello
Bass
13
14
15
16
PS-1551 v2

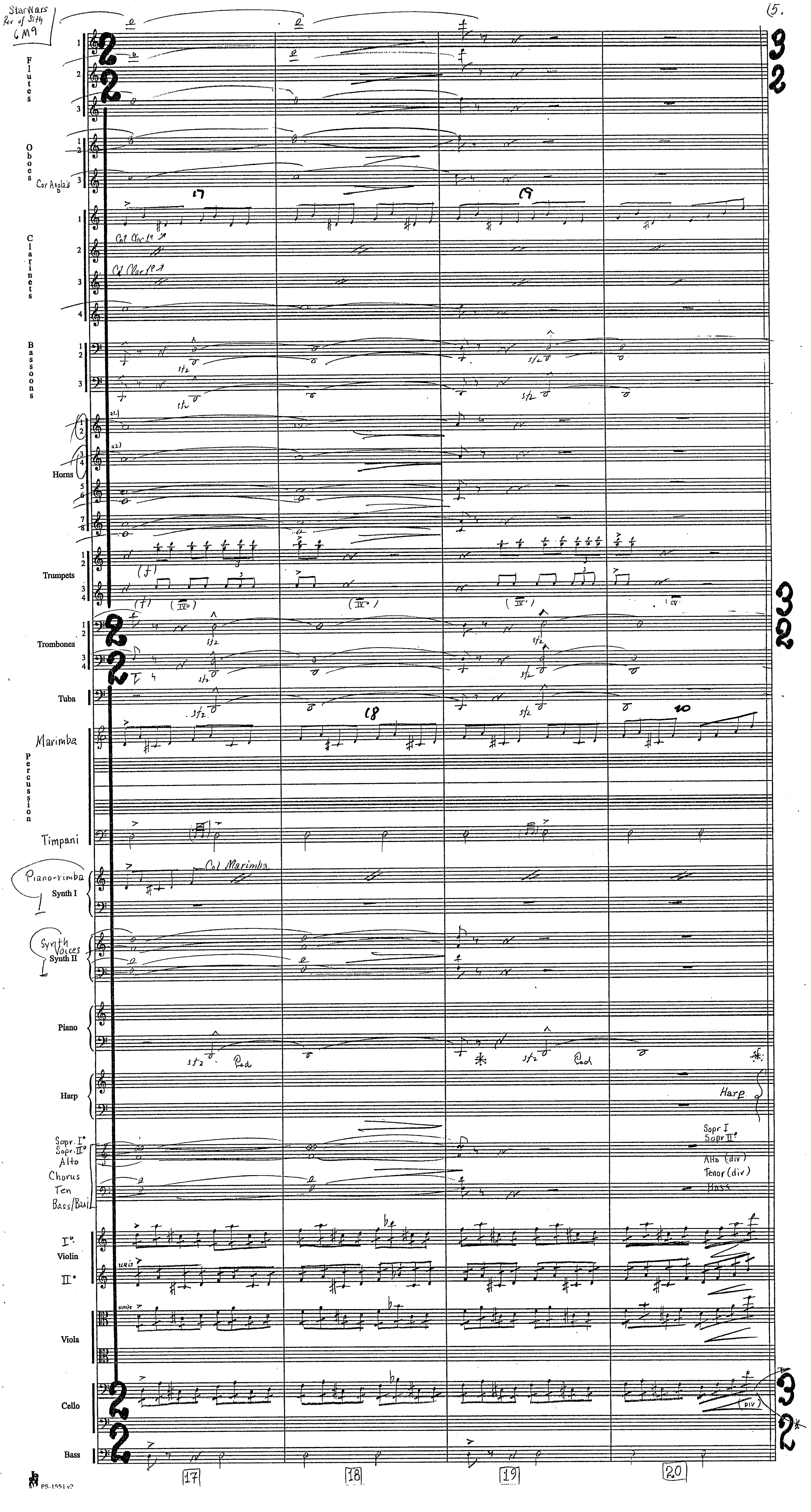
Star Wars Rev of Sith 6M9
Flutes
Oboes
Cor Anglais
Clarinets
Col Clar 1°
Col Clar 1°
Bassoons
Horns
Trumpets
Trombones
Tuba
Marimba
Percussion
Timpani
Piano-rimba
Synth I
Col Marimba
Synth Voices
Synth II
Piano
Harp
Sopr. I°
Sopr. II°
Alto
Chorus
Ten
Bass/Bari
Sopr I
Sopr II°
Alto (div)
Tenor (div)
Bass
I°
Violin
II°
Viola
Cello
Bass
17
18
19
20

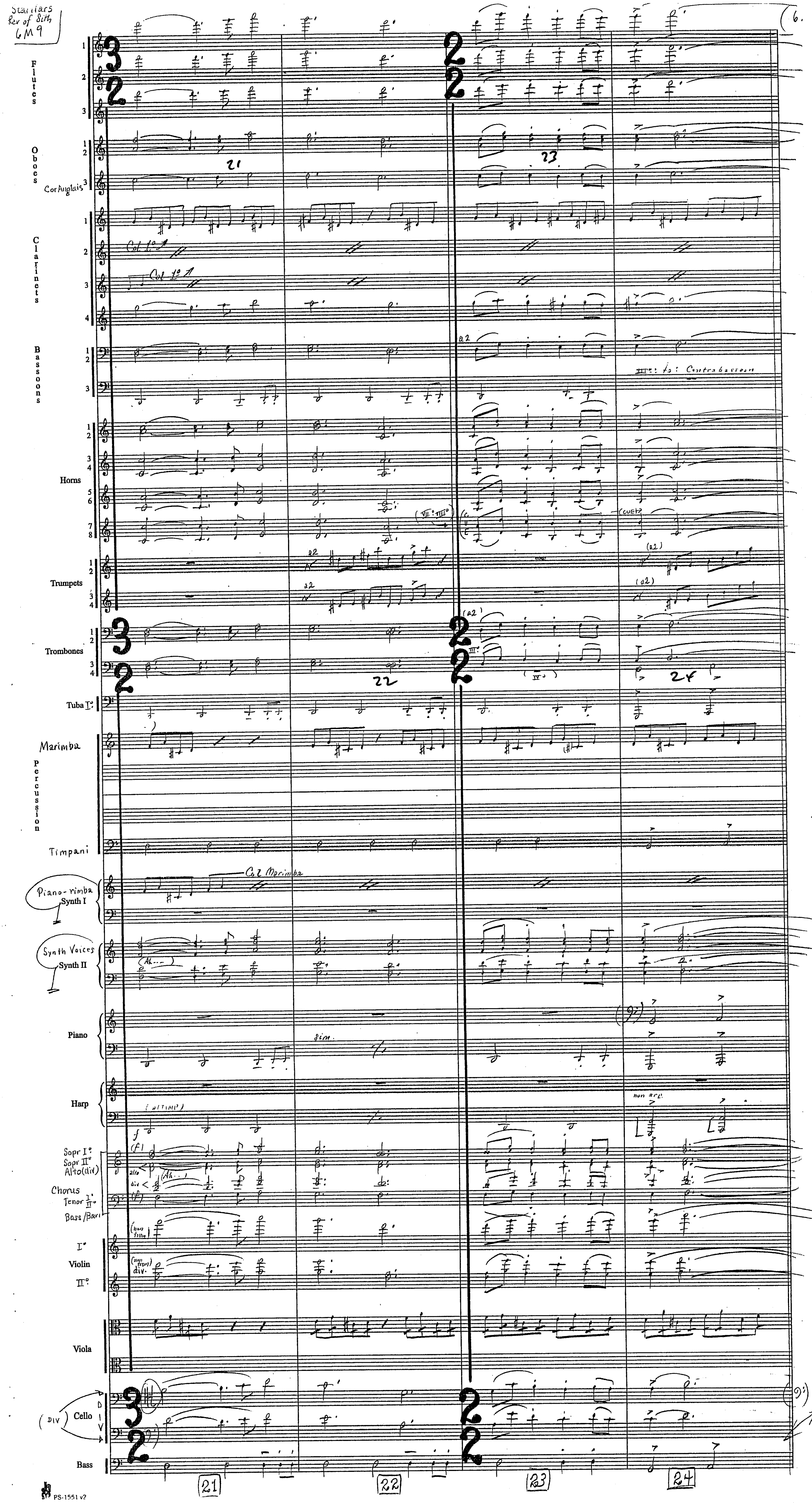
Flutes
Oboes
Cor Anglais
Clarinets
Col 1°
Bassoons
III: to: Contrabassoon
Horns
Trumpets
a2
Trombones
Tuba I°
Marimba
Percussion
Timpani
Piano-rimba Synth I
Col Marimba
Synth Voices Synth II
(Ah...)
Piano
sim.
Harp
non arp.
Sopr I° Sopr II° Alto (div)
Chorus
Tenor I° II°
Bass / Bari
Violin I° II°
div.
Viola
Cello
DIV
Bass
21
22
23
24

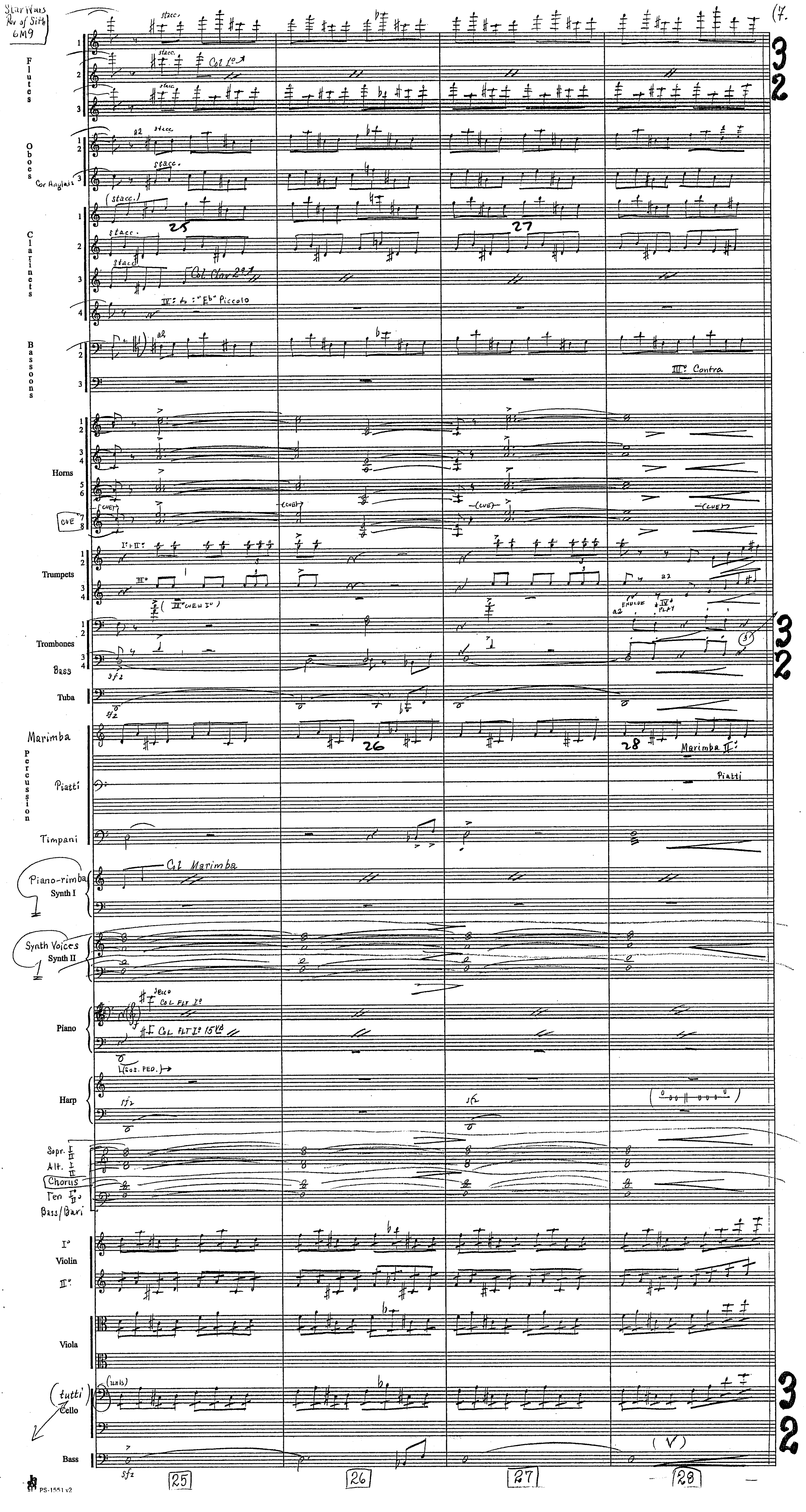
Star Wars Rev of Sith 6M9
(7.
Flutes
Oboes
Cor Anglais
Clarinets
Bassoons
Horns
CUE
Trumpets
Trombones
Bass
Tuba
Marimba
Percussion
Piatti
Timpani
Piano-rimba
Synth I
Synth Voices
Synth II
Piano
Harp
Sopr. I II
Alt. I II
Chorus
Ten I II
Bass/Bari
I°
Violin
II°
Viola
tutti
Cello
Bass
stacc.
Col I°
a2
Col Clar 2°
IV: to "Eb" Piccolo
III° Contra
I+II°:
III°
IV° CUE I°
sfz
Marimba II:
Piatti
Col Marimba
Secco
Col FLT I°
Col FLT I° 15va
(SOS. PED.)
(unis)
25
26
27
28
PS-1551 v2

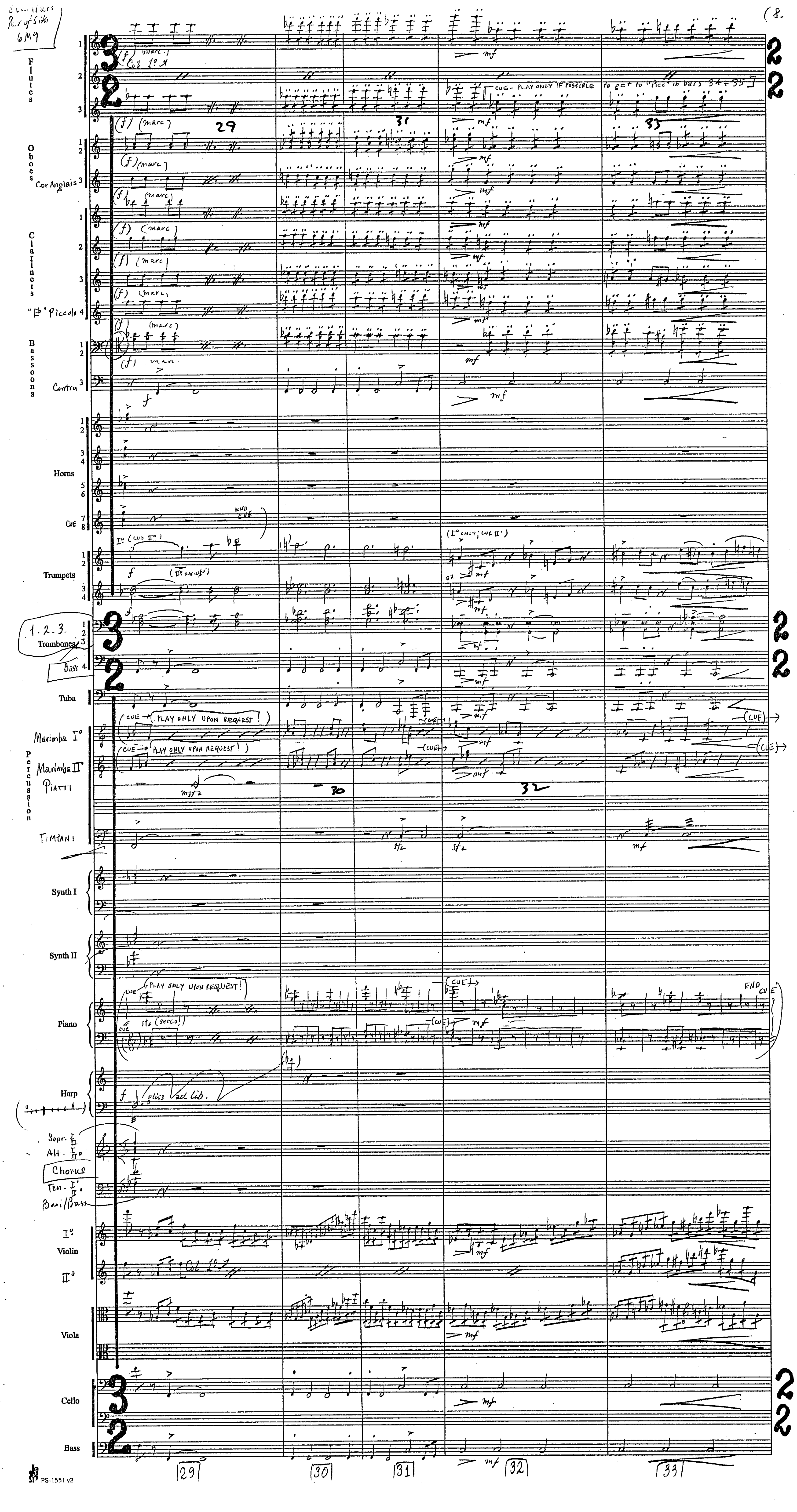

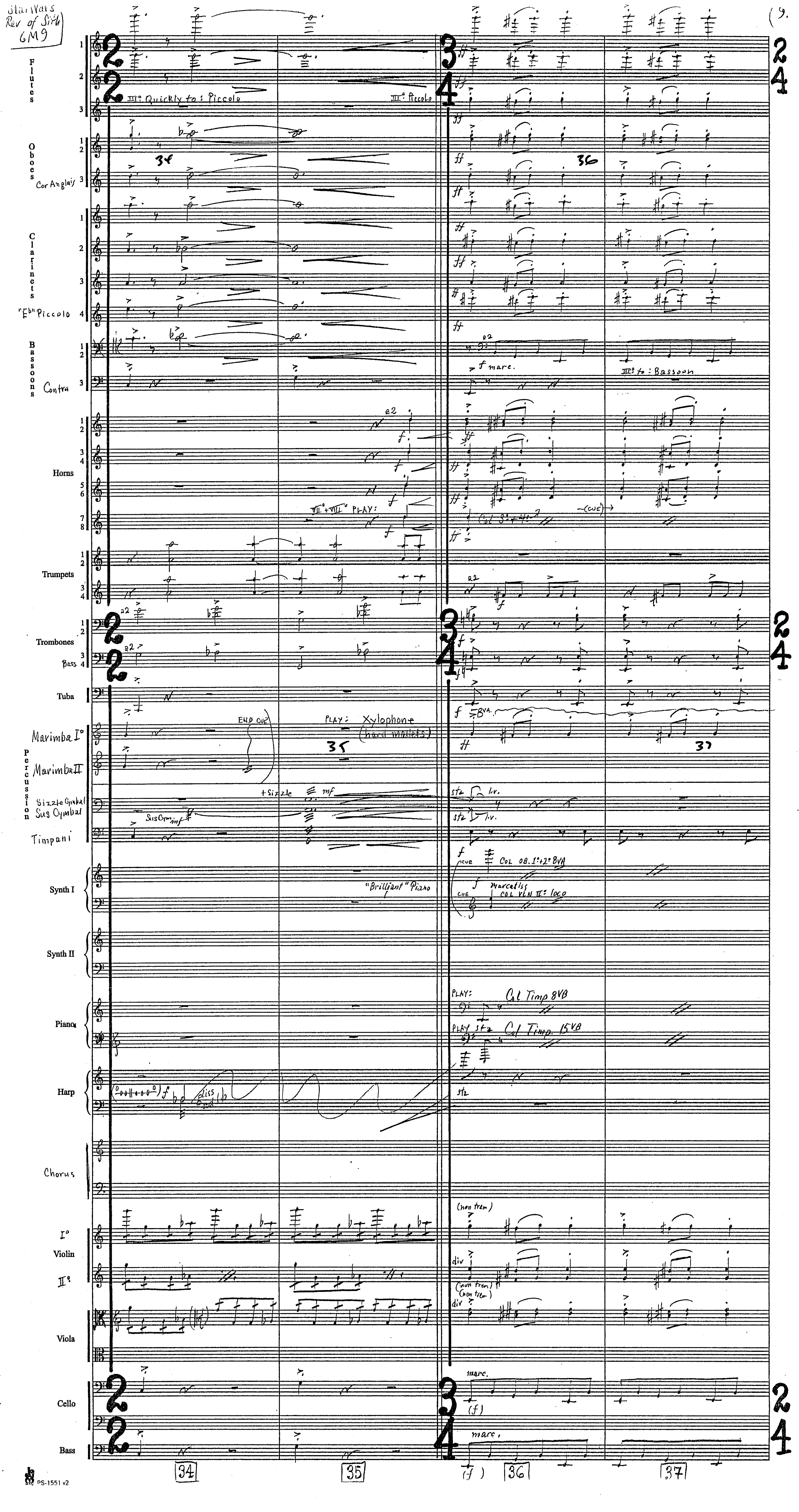

Star Wars Rev of Sith 6M9
(9.
Flutes
III° Quickly to: Piccolo
III° Piccolo
Oboes
Cor Anglais
Clarinets
"Eb" Piccolo
Bassoons
Contra
f marc.
III° to: Bassoon
Horns
VII° + VIII° PLAY:
Trumpets
Trombones
Bass
Tuba
Marimba I°
Marimba II
Percussion
END CUE
PLAY: Xylophone (hard mallets)
+ Sizzle
Sizzle Cymbal
Sus Cymbal
Timpani
Synth I
"Brilliant" Piano
CUE COL 08. 1° + 2° 8VA
marcatiss
COL VLN II° loco
Synth II
Piano
PLAY: Col Timp 8VB
PLAY Col Timp 15VB
Harp
diss
Chorus
(non trem)
I°
Violin
II°
div
Viola
Cello
marc.
Bass
34
35
36
37
PS-1551 v2

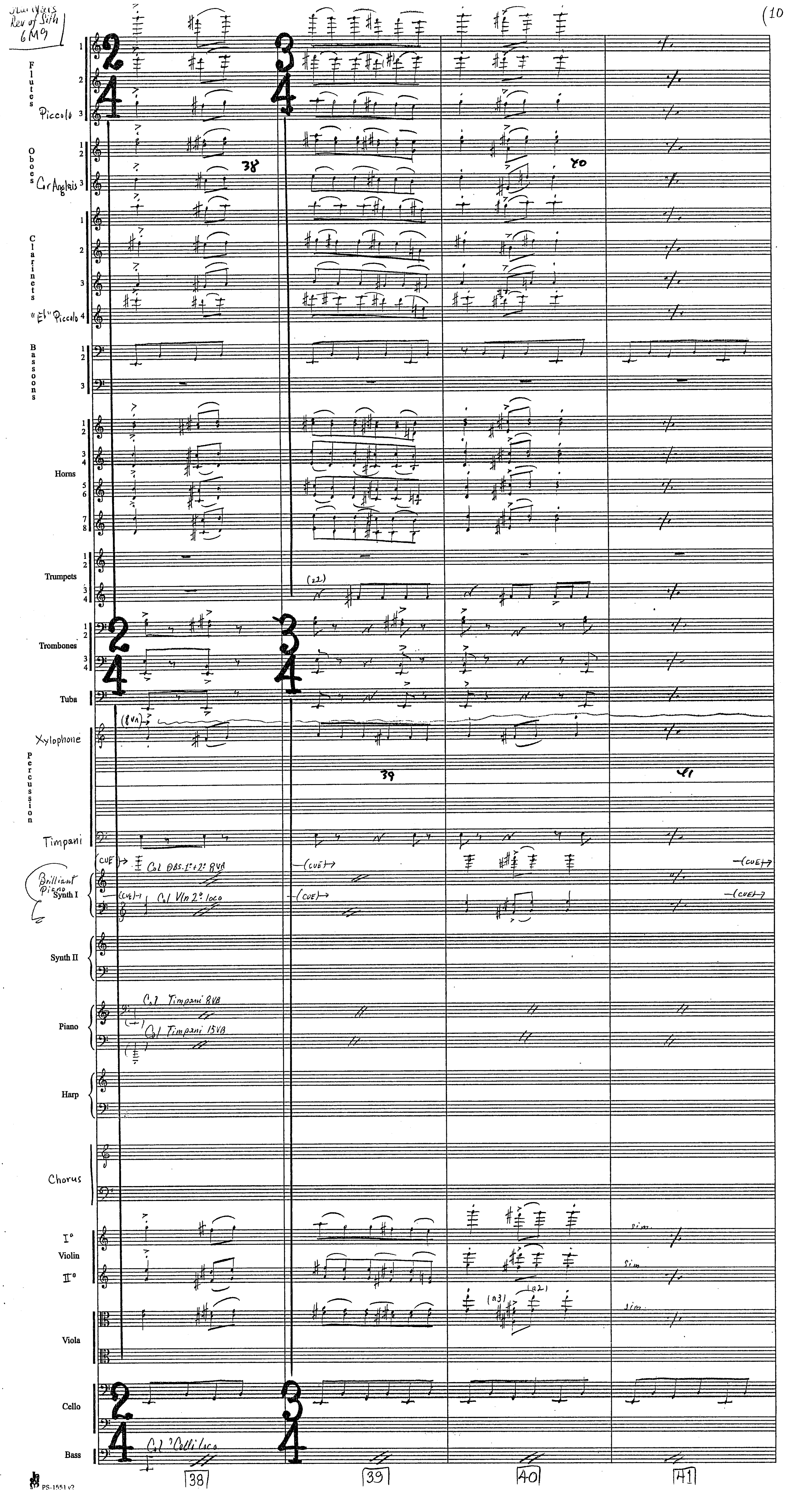
Rev of Sith
6M9
Flutes
Piccolo
Oboes
Cr Anglais
Clarinets
"Eb" Piccolo
Bassoons
Horns
Trumpets
Trombones
Tuba
Xylophone
Percussion
Timpani
(CUE) Col OBS. 1° + 2° 8VA
(CUE) Col VIn 2° loco
Brilliant Piano
Synth I
Synth II
Col Timpani 8VB
Col Timpani 15VB
Piano
Harp
Chorus
I°
Violin
II°
sim.
Viola
Cello
Bass
Col 'Celli loco
38
39
40
41

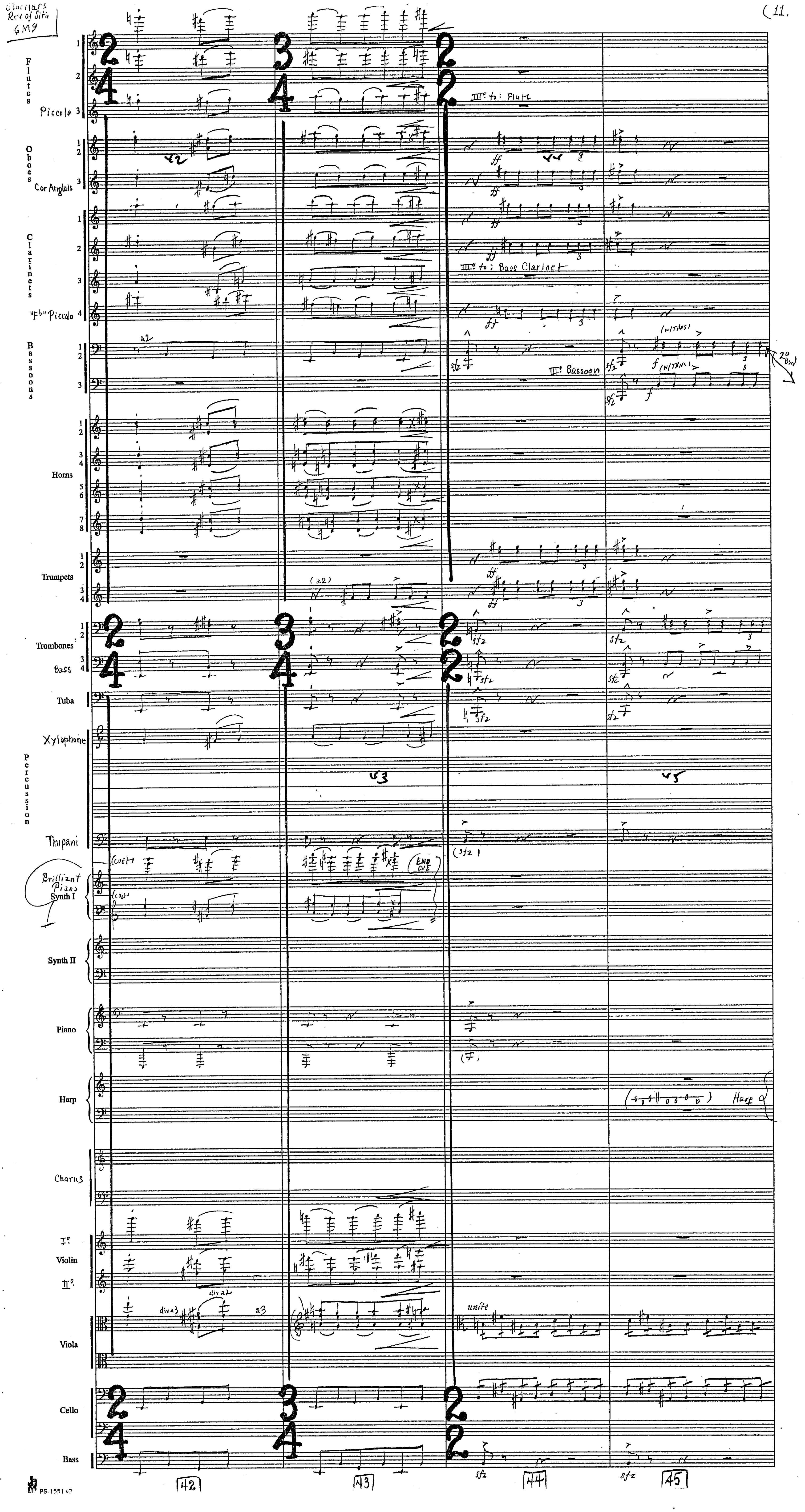
Starwars Ret of Sith 6M9
Flutes
Piccolo
III° to: Flute
Oboes
Cor Anglais
Clarinets
III° to: Bass Clarinet
"E♭" Piccolo
Bassoons
a2
III° Bassoon
(W/TENS)
Horns
Trumpets
(a2)
Trombones
Bass
Tuba
Xylophone
Percussion
Timpani
(CUE)
END CUE
Brilliant Piano Synth I
Synth II
Piano
Harp
Chorus
I°
Violin
II°
div a2
div a3
a3
unite
Viola
Cello
Bass
sfz
ff
f
42
43
44
45
PS-1551 v2

Star Wars Rev of Sith 6M9

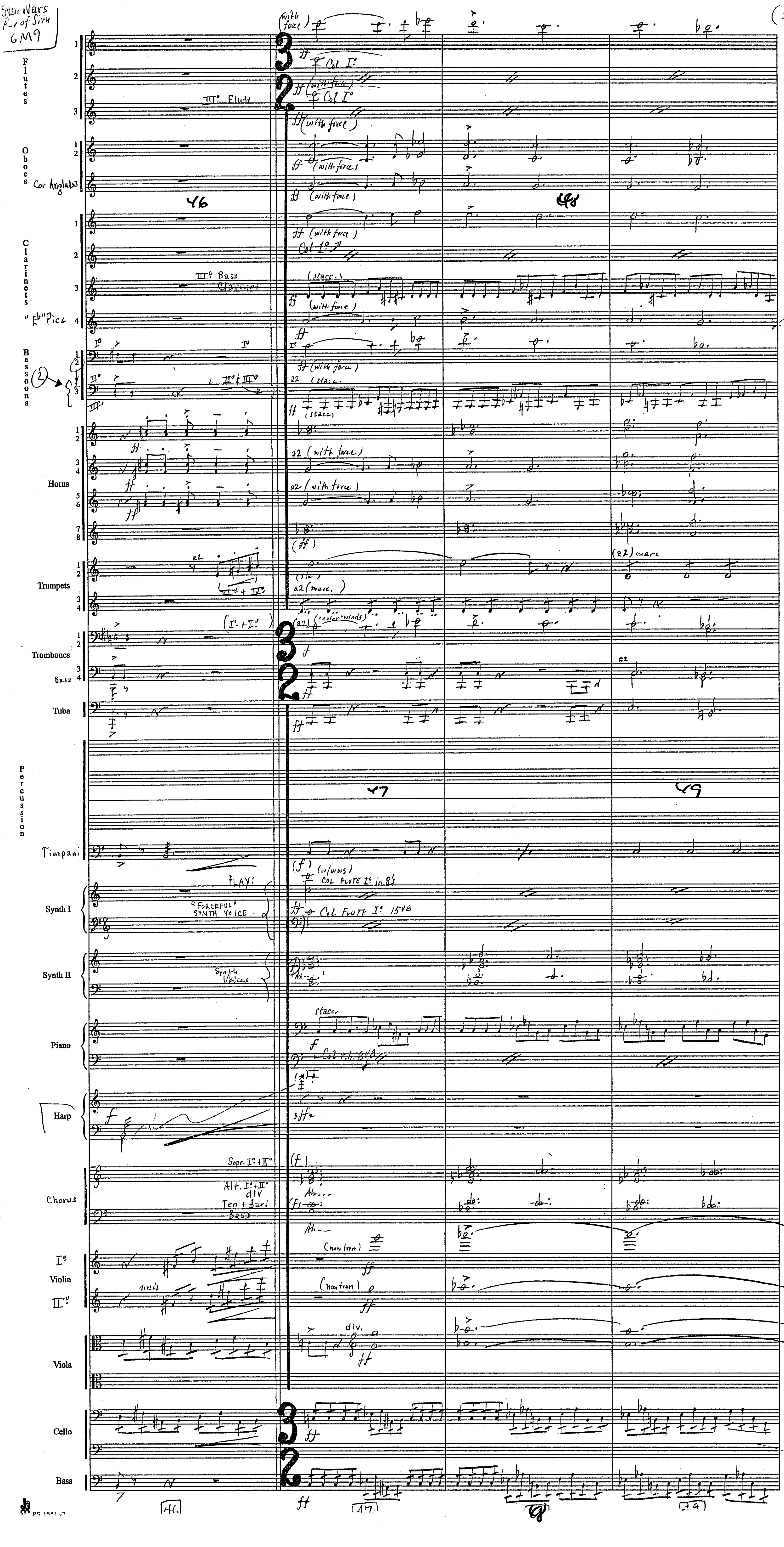

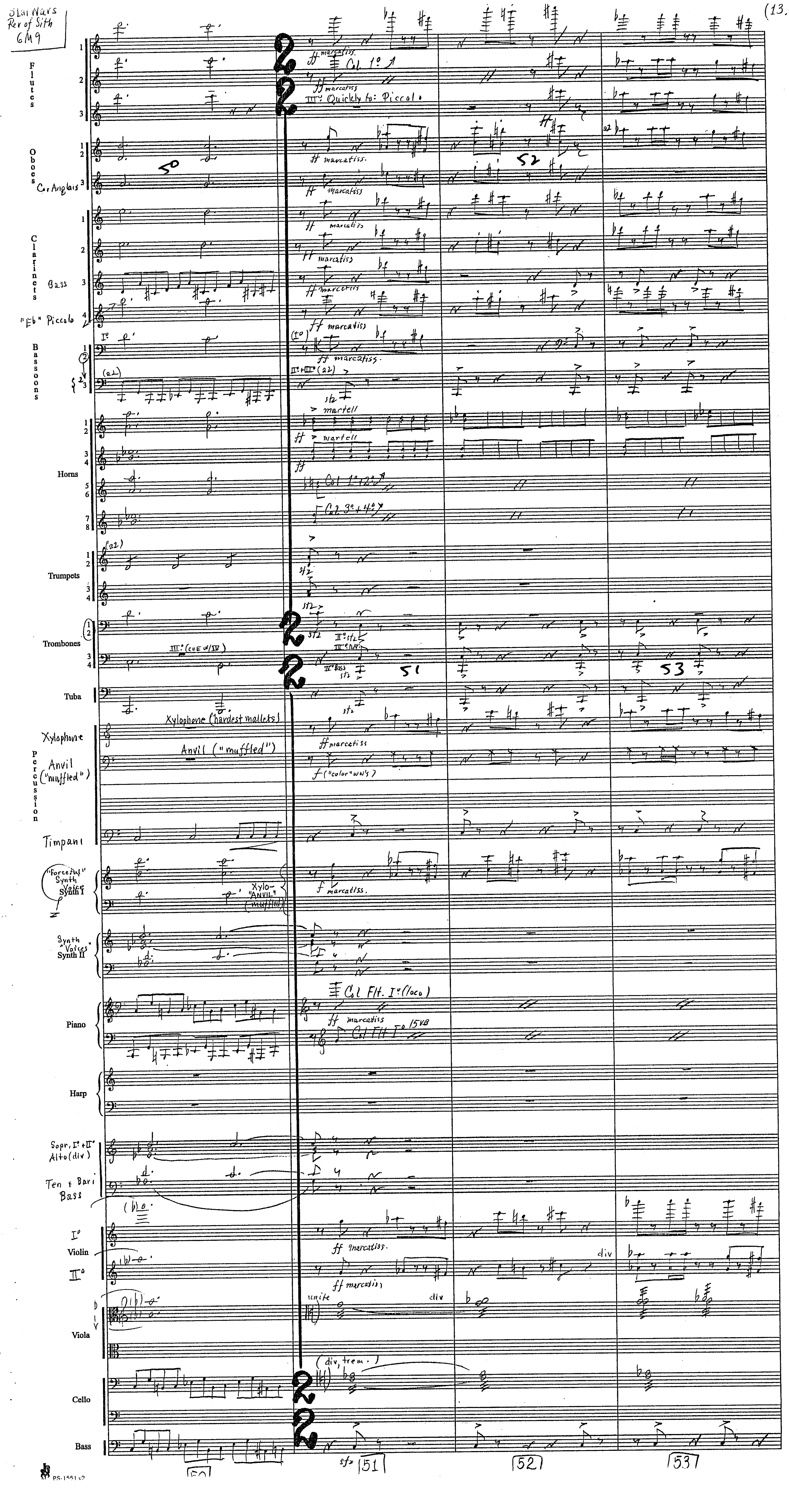
Star Wars
Rev of Sith
6M9
(13.
Flutes
ff marcatiss.
Col 1º
III°: Quickly to: Piccolo
Oboes
Cr. Anglais
ff marcatiss.
Clarinets
Bass
"Eb" Piccolo
ff marcatiss
Bassoons
(a2)
sfz
Horns
martell
Col 1°+2°
Col 3°+4°
Trumpets
(a2)
Trombones
III°: (cue w/IV)
Tuba
Xylophone
Xylophone (hardest mallets)
Percussion
Anvil ("muffled")
f ("color" ww's)
Timpani
"Forceful" Synth Voice
Synth I
f marcatiss.
Xylo-"ANVIL" (muffled)
Synth "Voices" Synth II
Piano
Col Flt. I° (loco)
ff marcatiss
Col Flt I° 15vb
Harp
Sopr. I°+II° Alto (div)
Ten + Bari Bass
Violin
I°
II°
ff marcatiss.
div
Viola
unite
div
Cello
(div, trem.)
Bass
50
51
52
53
PS-1551 v2

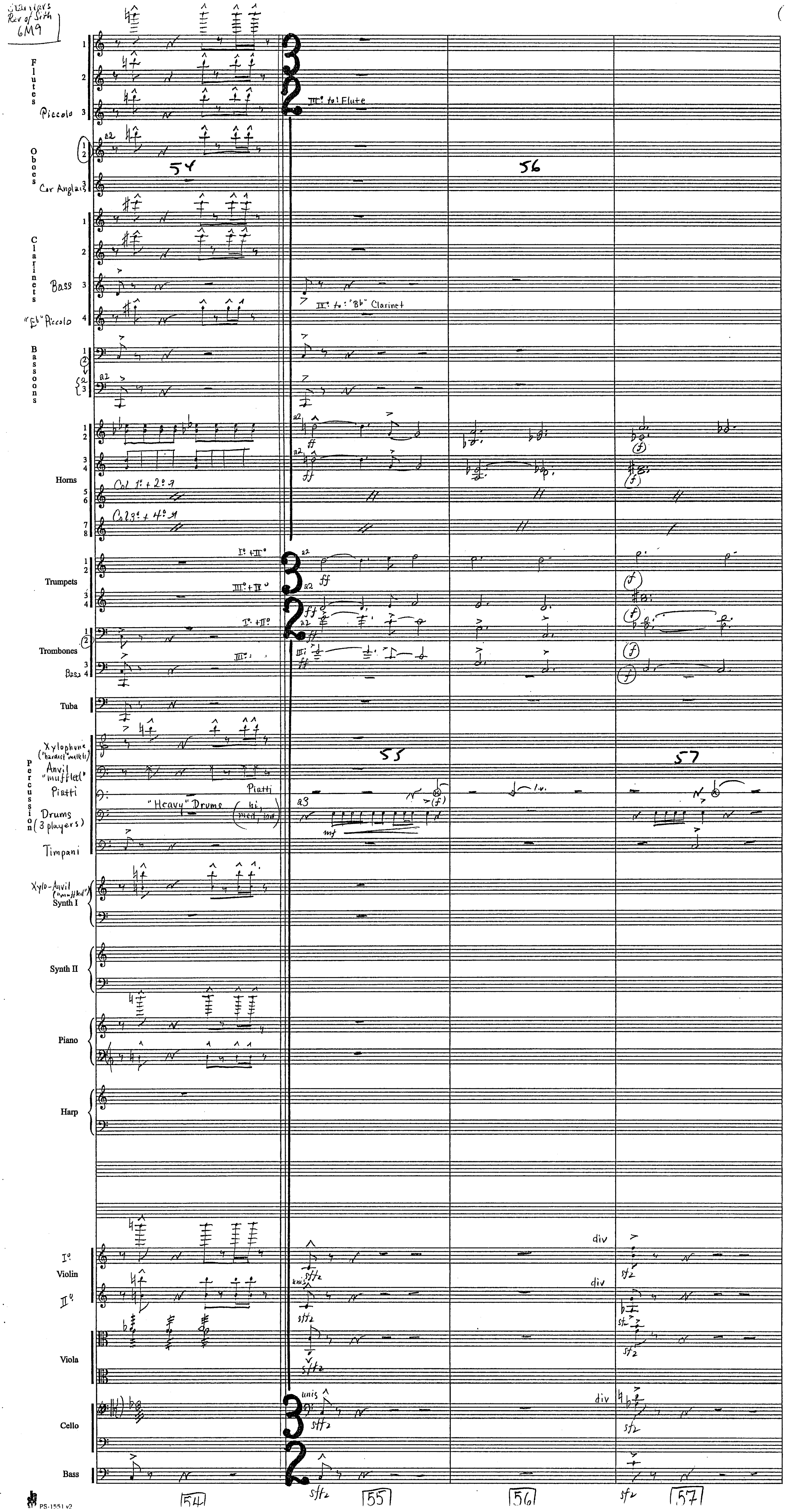
Flutes
Piccolo
Oboes
Cor Anglais
Clarinets
Bass
"Eb" Piccolo
Bassoons
Horns
Trumpets
Trombones
Bass
Tuba
Xylophone ("hardest" mallets)
Anvil "muffled"
Piatti
Drums (3 players)
Timpani
Xylo-Anvil ("unmuffled")
Synth I
Synth II
Piano
Harp
I°
Violin
II°
Viola
Cello
Bass
54
55
56
57
III°: to: Flute
IV°: to: "Bb" Clarinet
Col 1° + 2° a
Col 3° + 4° a
I° + II°
III° + IV°
"Heavy" Drums
hi, med, low
Piatti
a2
a3
ff
mf
sfz
(f)
l.v.
div
unis
PS-1551 v2

Star Wars Rev of Sith 6M9

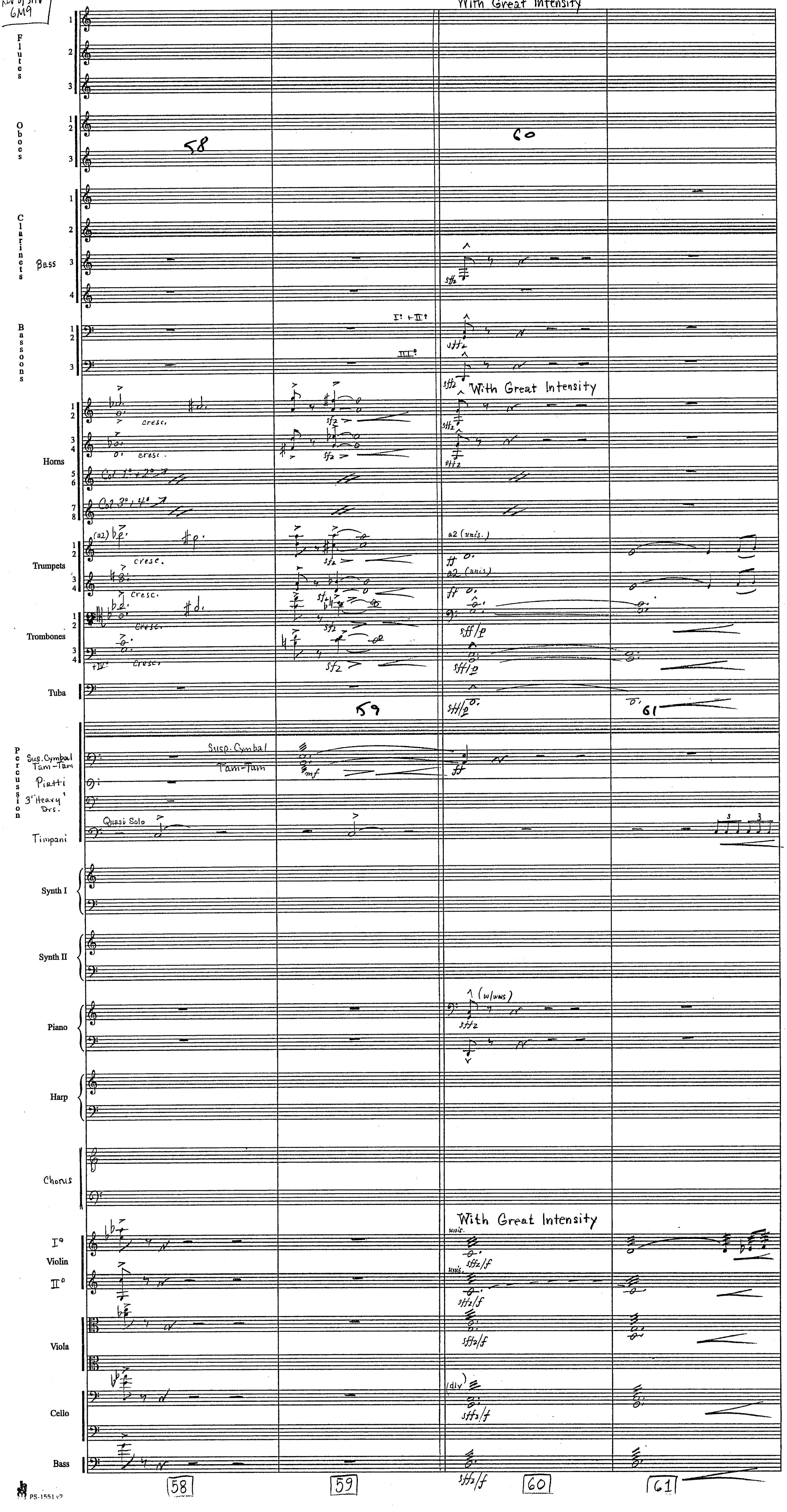

Star Wars
Rev of Sith
6M9

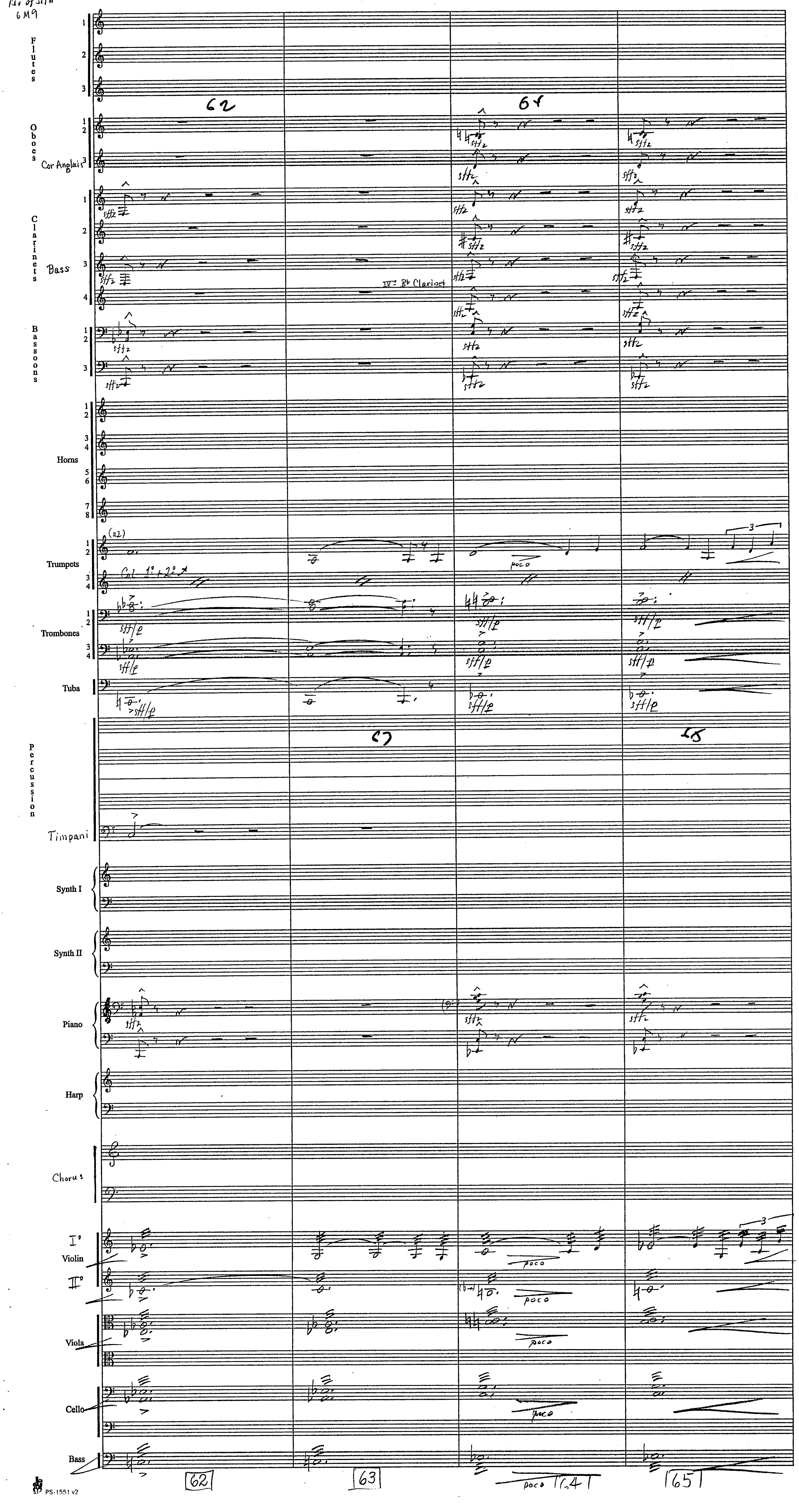

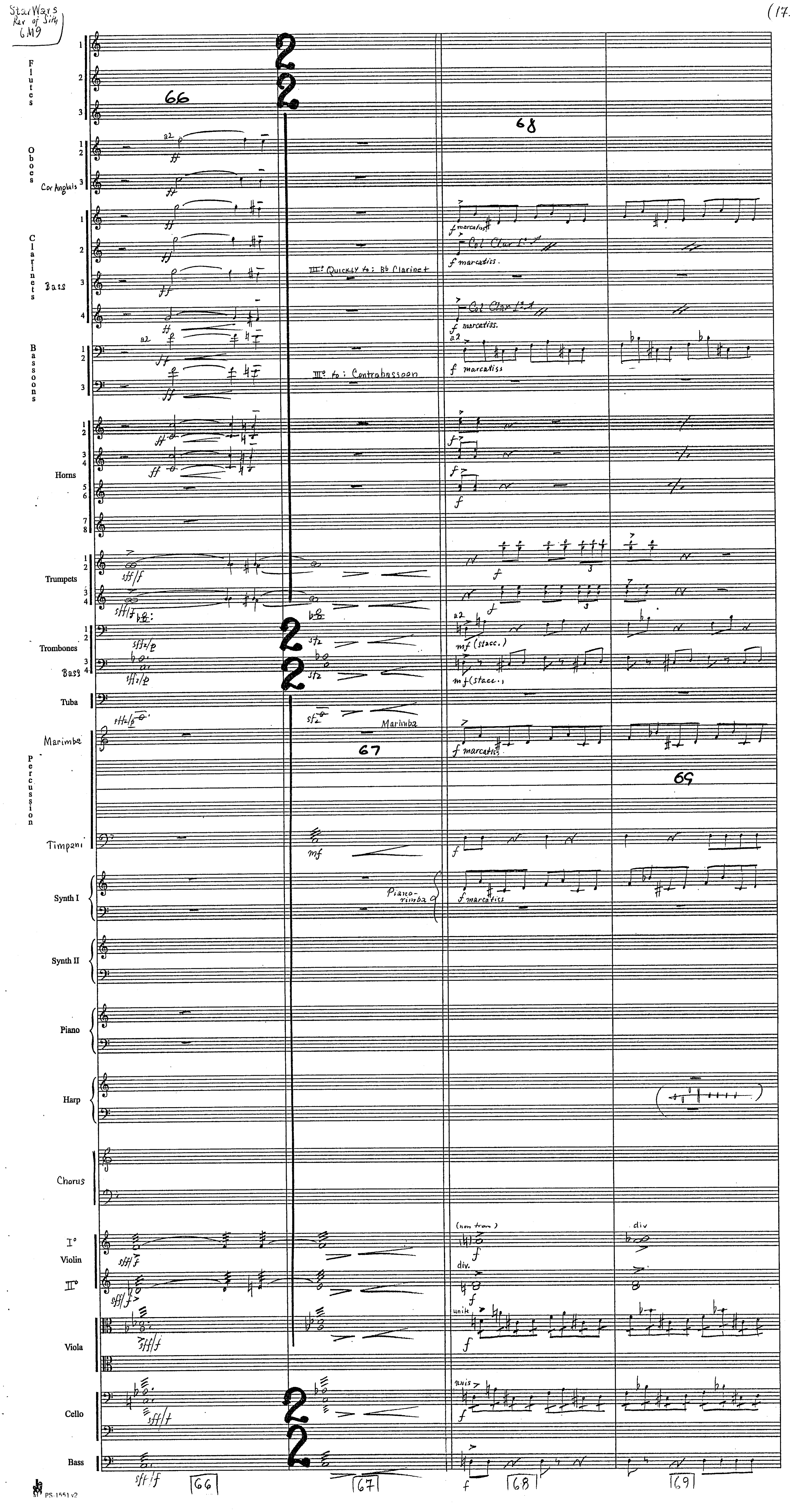
Star Wars
Rev of Sith
6M9
(17
Flutes
Oboes
Cor Anglais
Clarinets
Bass
Bassoons
Horns
Trumpets
Trombones
Bass
Tuba
Marimba
Percussion
Timpani
Synth I
Synth II
Piano
Harp
Chorus
I° Violin II°
Viola
Cello
Bass
66
67
68
69
a2
ff
sff/f
sffz/p
sfz
mf
f marcatiss.
Col Clar 1°
Col Clar 1° 2
marcatiss
III°: Quickly to: Bb Clarinet
III°: to: Contrabassoon
mf (stacc.)
Marimba
Piano-rimba
(non trem)
div.
div
unis
PS-1551 v2

Star Wars Rev of Sith 6M9

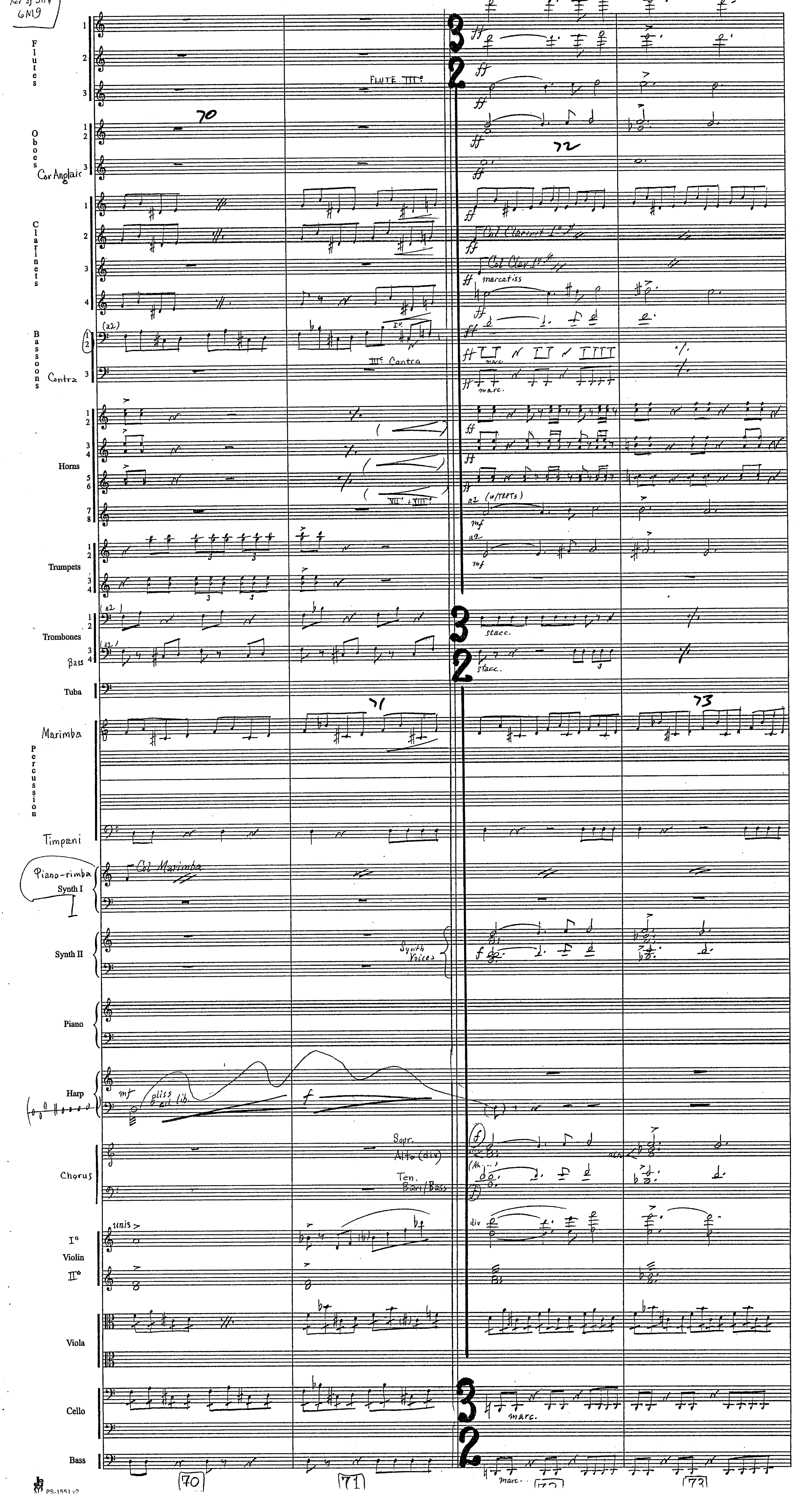

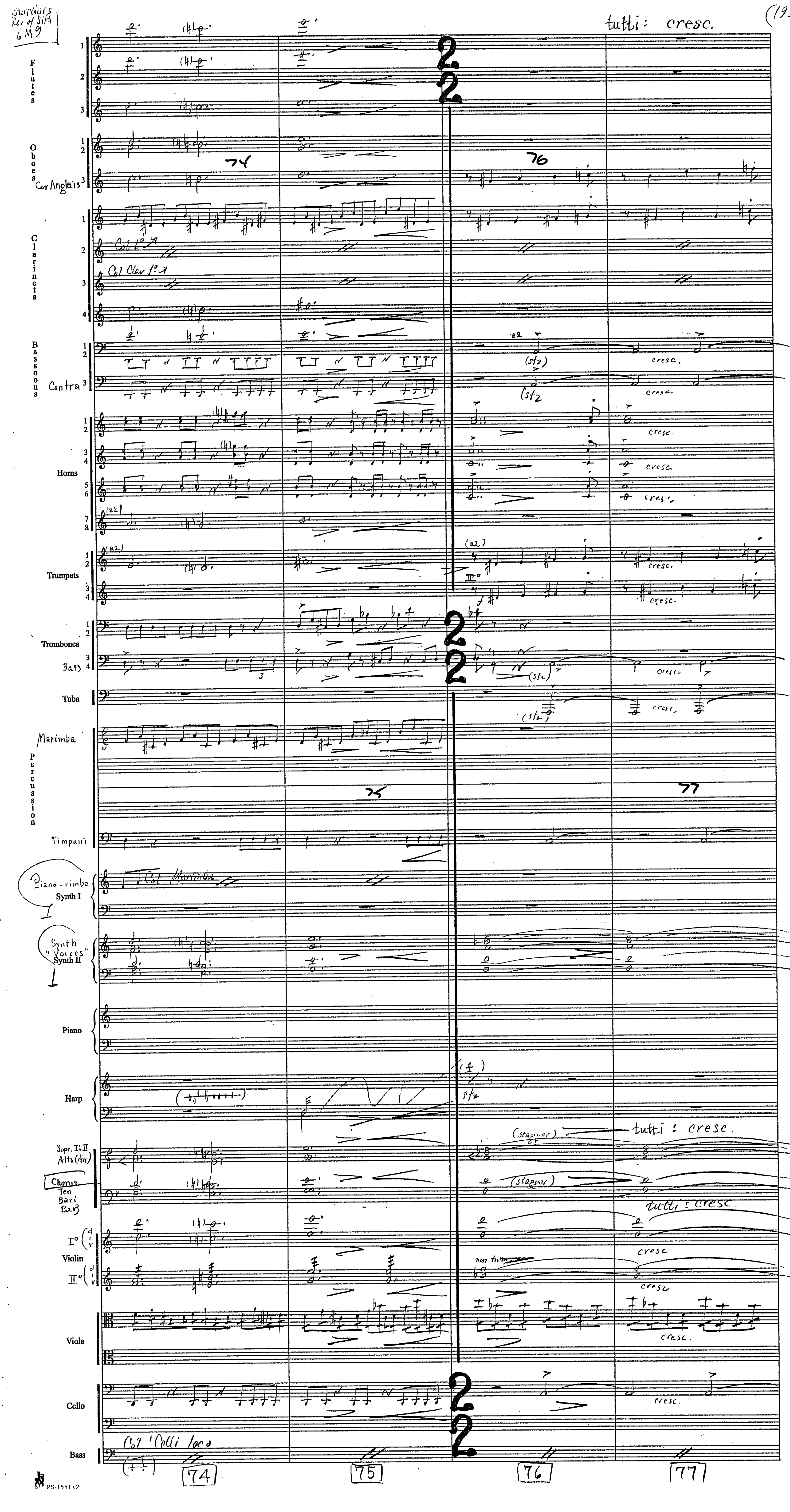
Star Wars Rev of Sith 6M9
19
tutti: cresc.
Flutes
Oboes
Cor Anglais
Clarinets
Col 1°
Col Clar 1°
Bassoons
Contra
Horns
Trumpets
Trombones
Bass
Tuba
Marimba
Percussion
Timpani
Piano-rimba
Synth I
Col Marimba
Synth "Voices"
Synth II
Piano
Harp
Sopr. I+II
Alto (div)
Chorus
Ten
Bari
Bass
(stagger)
tutti: cresc.
Violin
non trem.
Viola
Cello
Bass
Col 'Celli loco
cresc.
74
75
76
77

PS-1551 v2

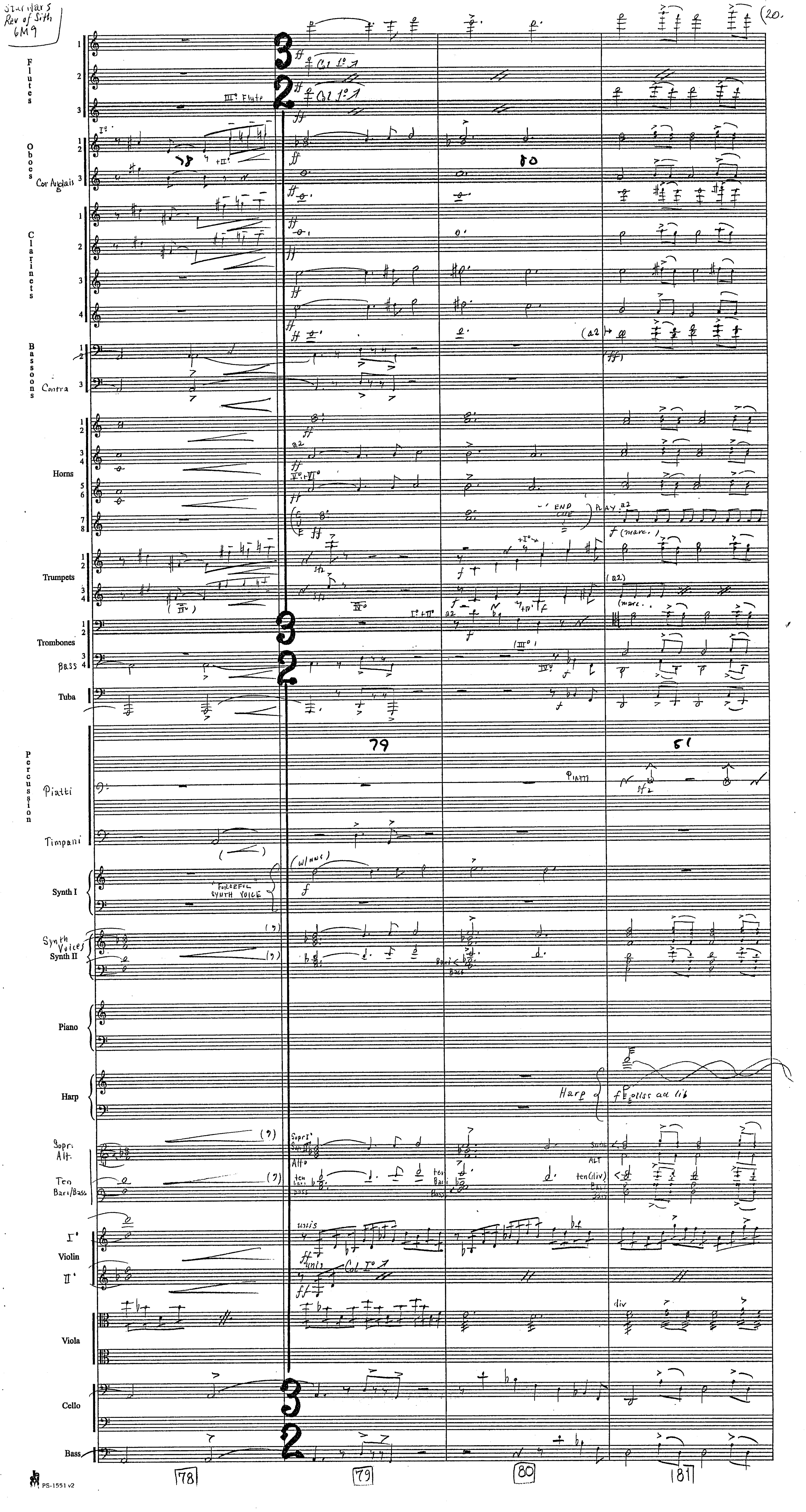
Star Wars Rev of Sith 6M9
20.
Flutes
III° Flute
Cl 1° ↗
Oboes
Cor Anglais
Clarinets
Bassoons
Contra
Horns
END CUE
PLAY a2
f (marc.)
Trumpets
Trombones
Bass
Tuba
Percussion
Piatti
Timpani
Synth I
"FORCEFUL SYNTH VOICE"
(w/ WWS)
Synth Voices
Synth II
Piano
Harp
fff gliss ad lib
Sopr. Alt.
Ten Bari/Bass
Violin I°
Violin II°
Cl I° ↗
unis
div
Viola
Cello
Bass
78
79
80
81
PS-1551 v2

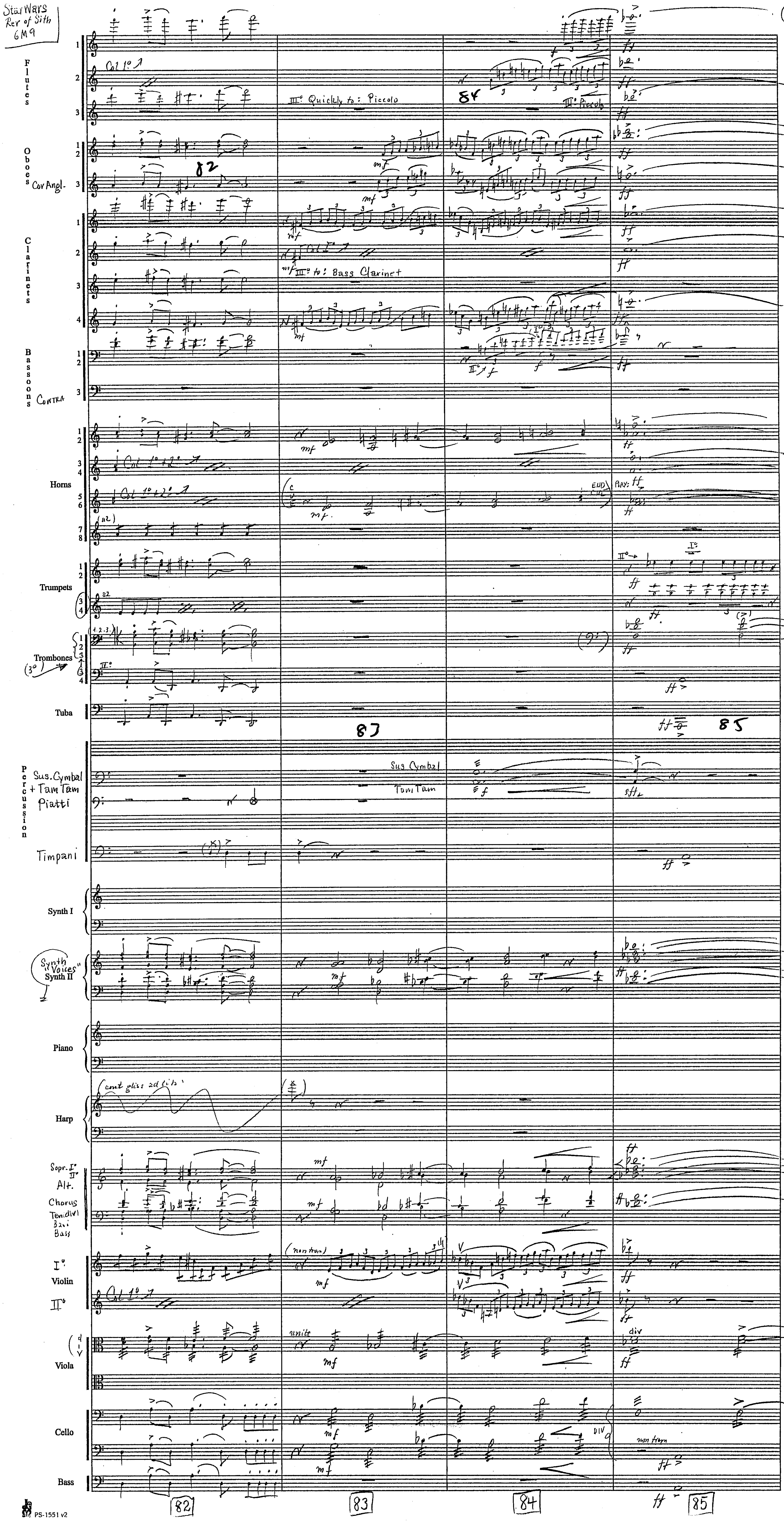
Star Wars Rev of Sith 6M9
Flutes
Col 1º
III° Quickly to: Piccolo
III° Piccolo
Oboes
Cor Angl.
Clarinets
III° to: Bass Clarinet
Bassoons
Contra
Horns
Col 1º + 2º
Trumpets
Trombones
Tuba
Percussion
Sus. Cymbal + Tam Tam
Piatti
Sus Cymbal
Tam Tam
Timpani
Synth I
Synth "Voices" Synth II
Piano
Harp
Sopr. I° II°
Alt.
Chorus
Tenor
Bass
I° Violin II°
non trem
unite
Viola
div
Cello
Bass
82
83
84
85

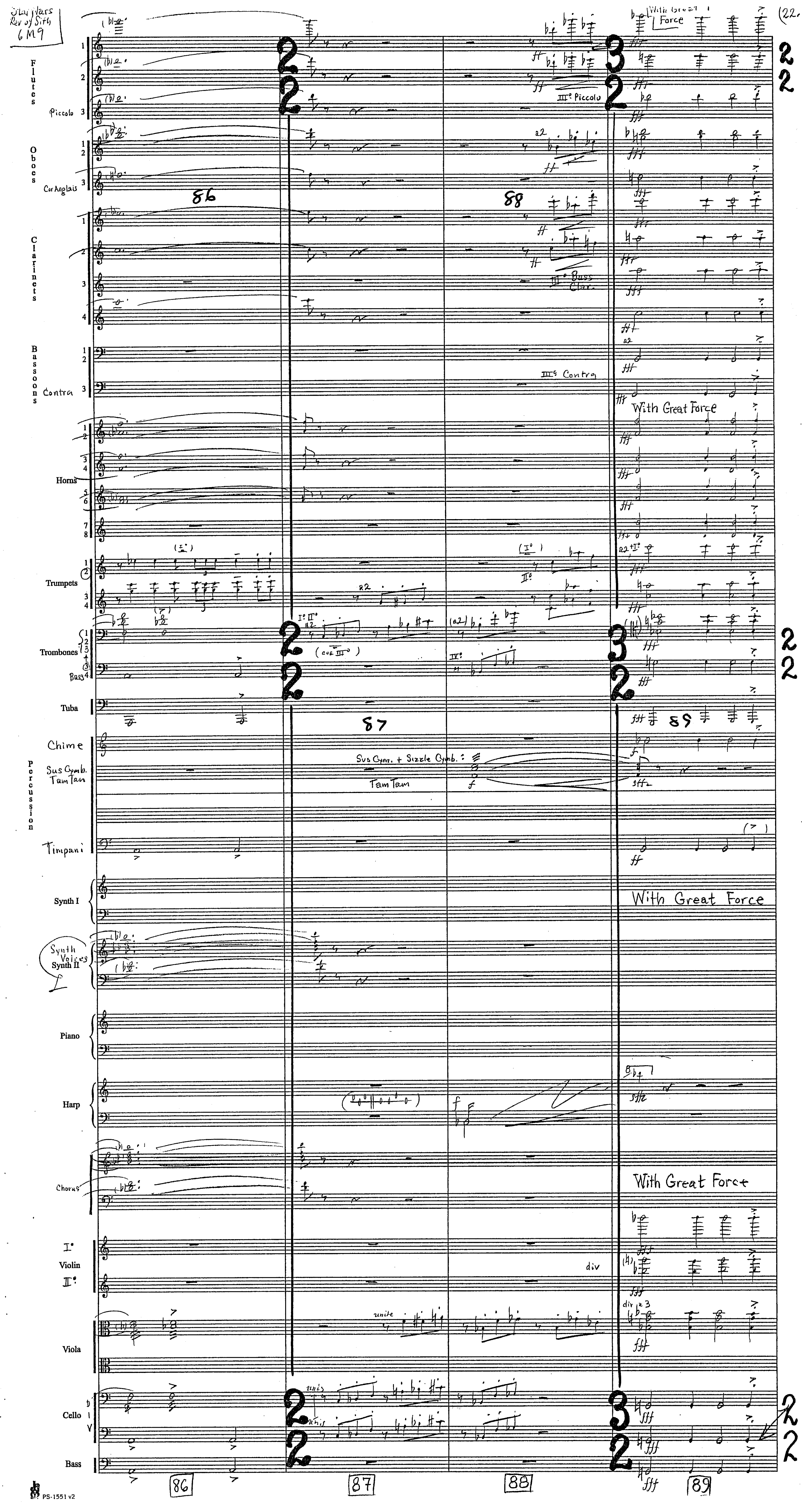
Flutes
Piccolo
Oboes
Cor Anglais
Clarinets
Bassoons
Contra
Horns
Trumpets
Trombones
Bass
Tuba
Chime
Sus Cymb. Tam Tam
Percussion
Timpani
Synth I
Synth Voices
Synth II
Piano
Harp
Chorus
I°
Violin
II°
Viola
Cello
Bass
With Great Force
III° Piccolo
III° Bass Clar.
III° Contra
With Great Force
Sus Cym. + Sizzle Cymb.
Tam Tam
With Great Force
With Great Force
div
unite
unis
86
87
88
89

Star Wars
Rev of Sith
6M9

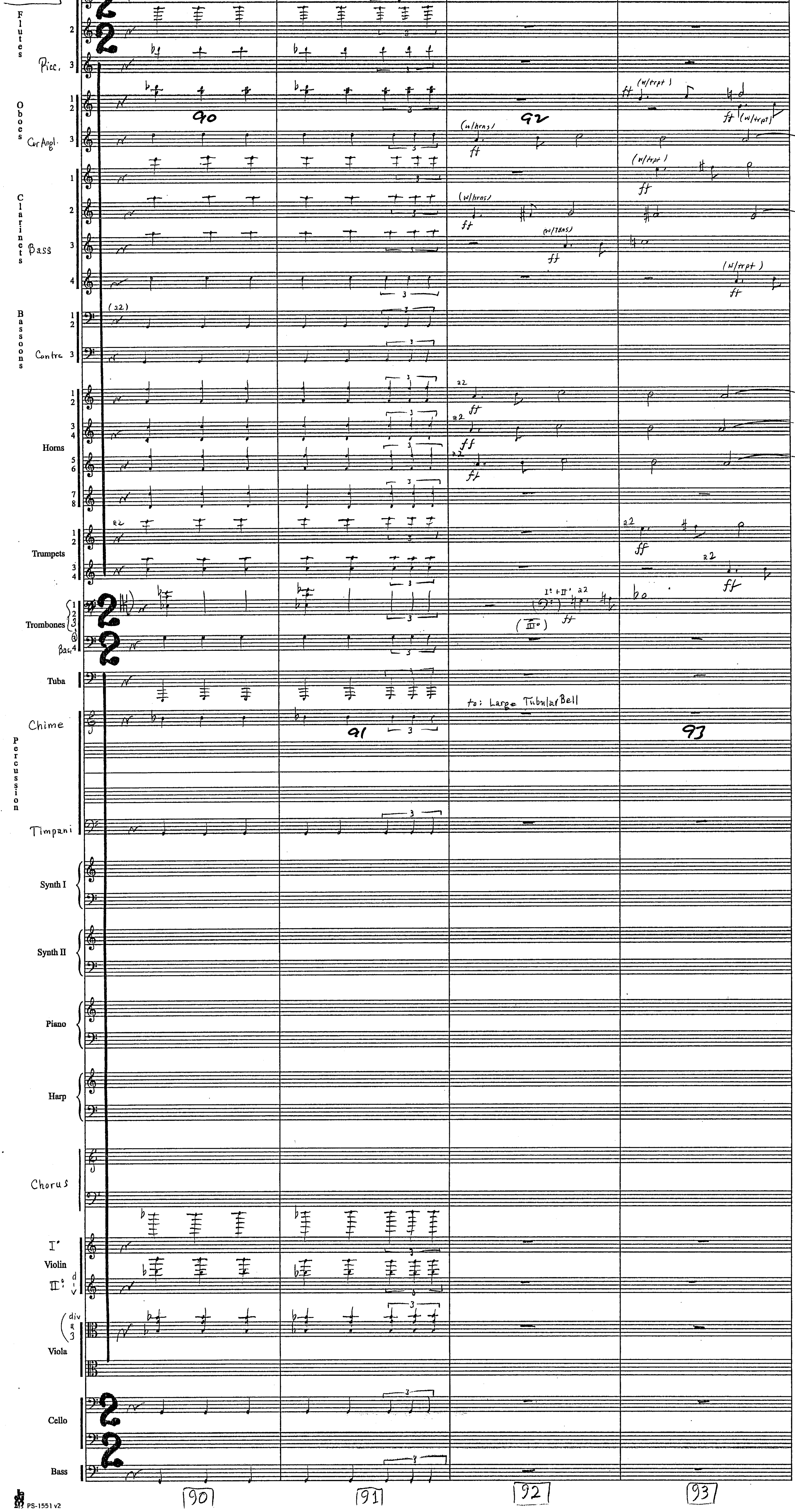

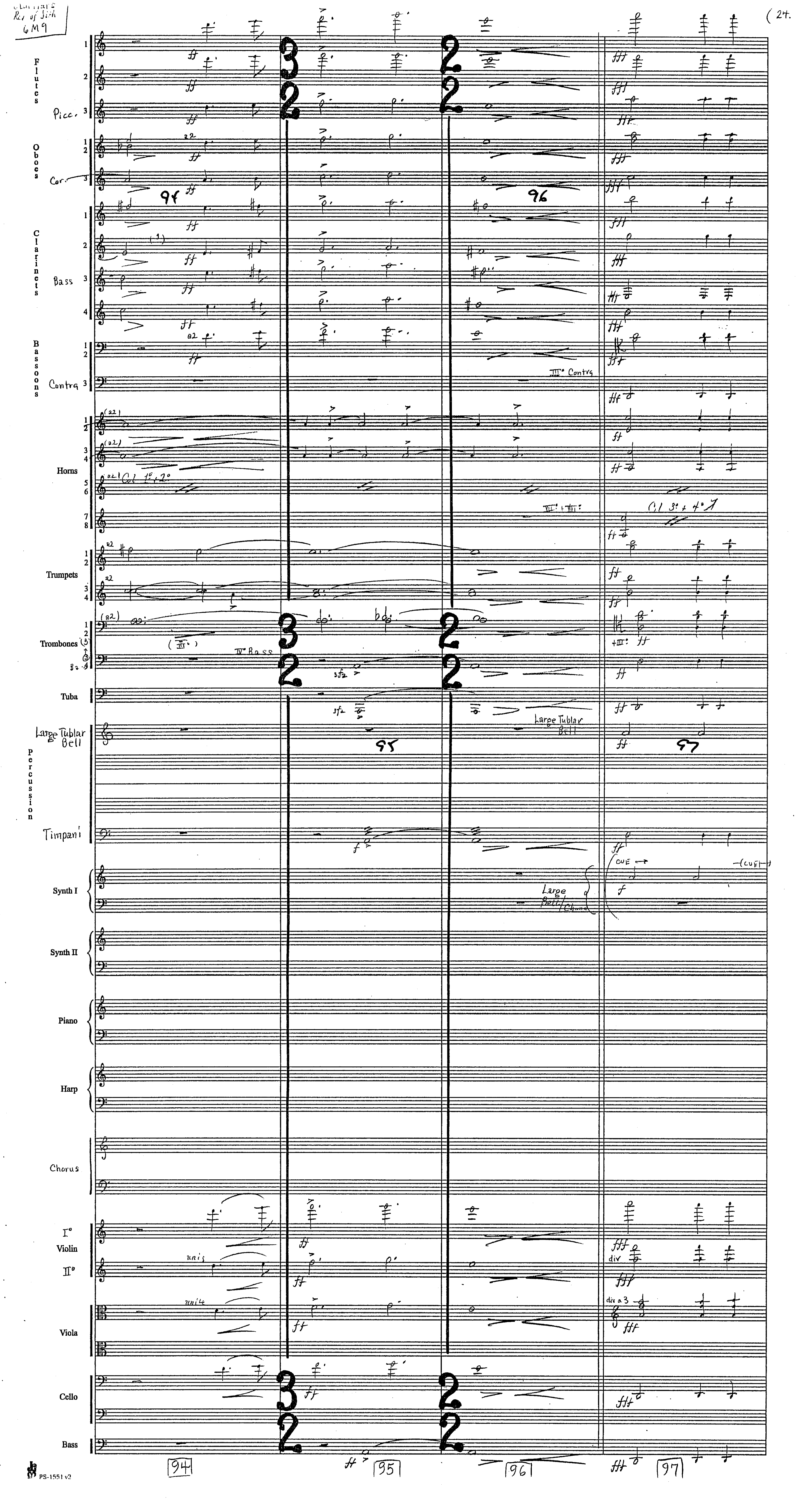
Flutes
Picc.
Oboes
Cor.
Clarinets
Bass
Bassoons
Contra
III° Contra
Horns
Trumpets
Trombones
IV° Bass
Tuba
Large Tublar Bell
Percussion
Timpani
Synth I
Synth II
Piano
Harp
Chorus
I° Violin II°
Viola
Cello
Bass
94
95
96
97

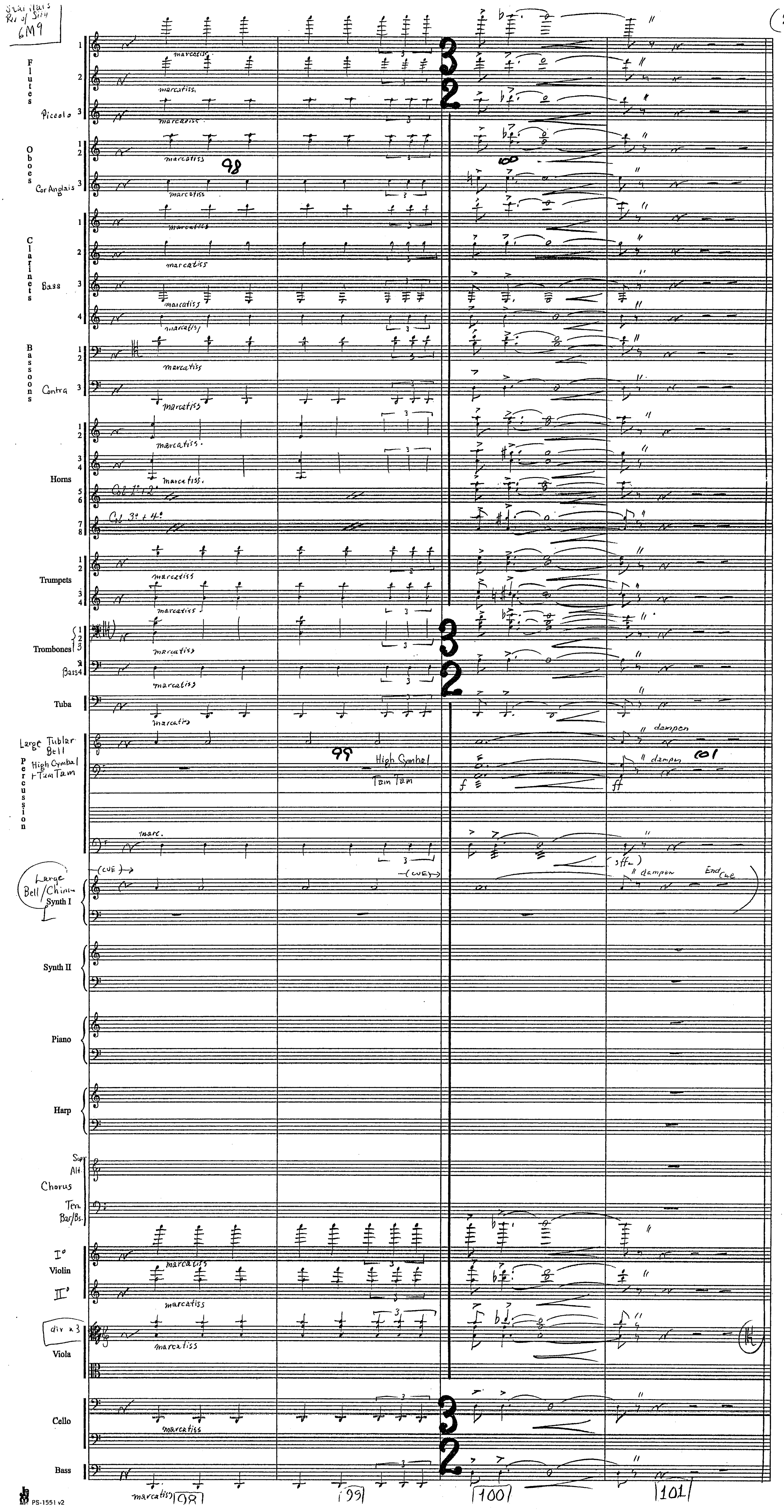
6M9
Flutes
Piccolo
Oboes
Cor Anglais
Clarinets
Bass
Bassoons
Contra
Horns
Col 1° + 2°
Col 3° + 4°
Trumpets
Trombones
Bass
Tuba
Large Tubular Bell
High Cymbal + Tam Tam
Percussion
High Cymbal
Tam Tam
dampen
Large Bell/Chime
Synth I
(CUE)
End Cue
Synth II
Piano
Harp
Sopr.
Alt.
Chorus
Ten.
Bar/Bs.
I°
Violin
II°
div. a 3
Viola
Cello
Bass
marcatiss
98
99
100
101

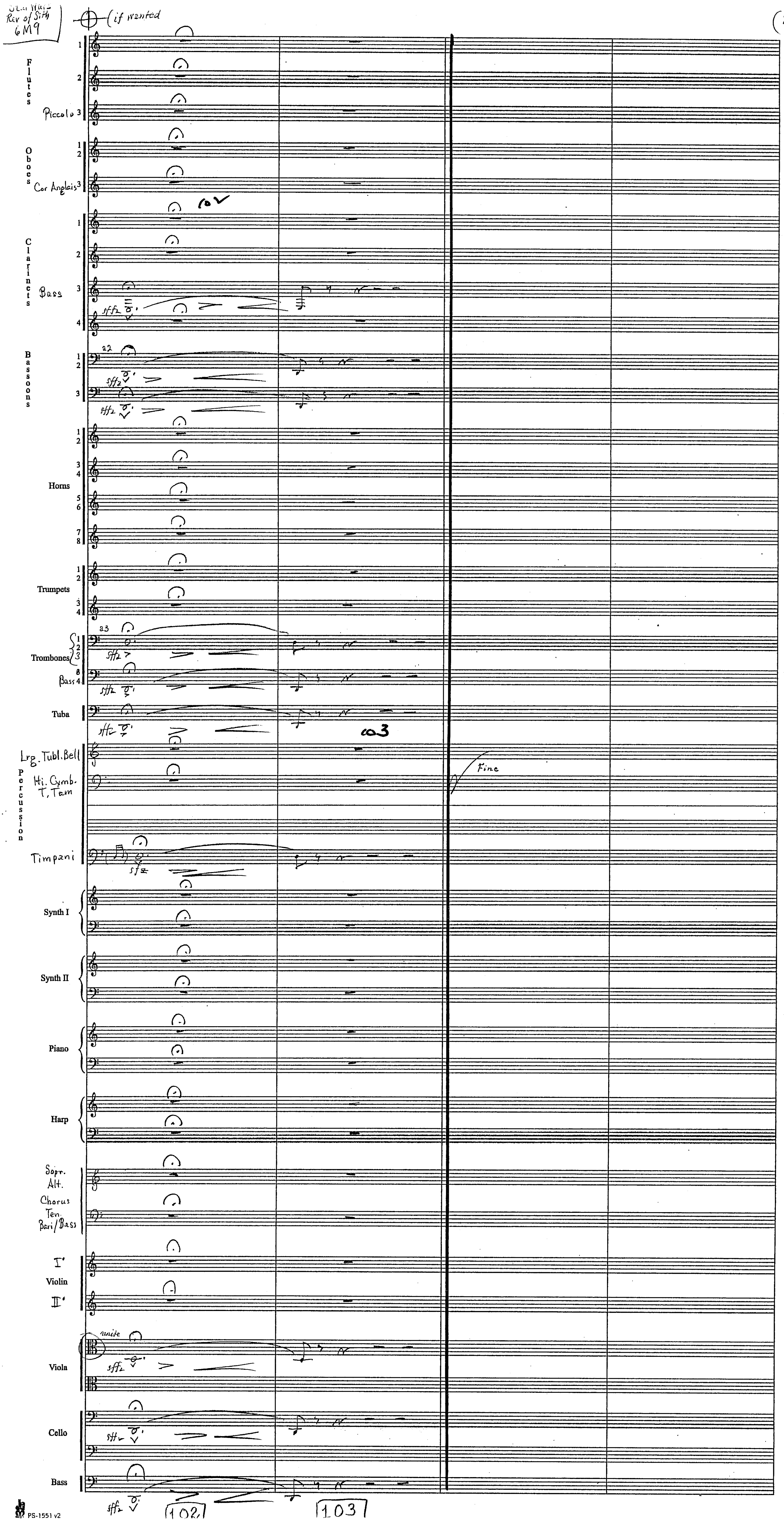
Star Wars
Rev of Sith
6M9
(if wanted
(26.
Flutes
Piccolo
Oboes
Cor Anglais
Clarinets
Bass
Bassoons
Horns
Trumpets
Trombones
Bass
Tuba
Lrg. Tubl. Bell
Percussion
Hi. Cymb.
T. Tam
Fine
Timpani
Synth I
Synth II
Piano
Harp
Sopr.
Alt.
Chorus
Ten.
Bari/Bass
Violin
Viola
unite
Cello
Bass
sffz
102
103
PS-1551 v2

Rev. of Sith

6M9

Revisions

J Williams

CLIX ______ TITLE ______ REEL ______ PART ______

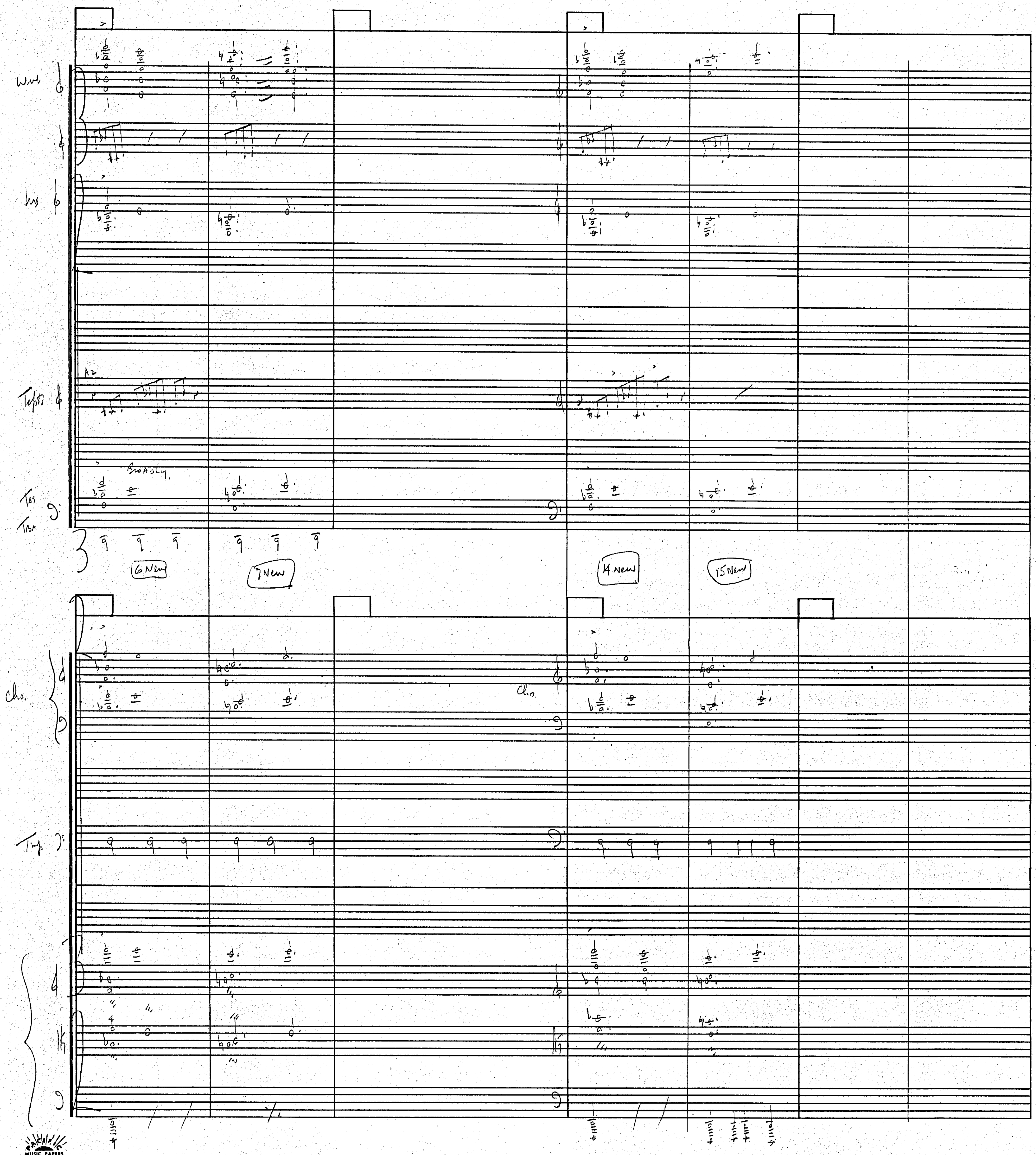

6m9
Revisions

(2)

CLIX ________ TITLE ________ REEL ________ PART ________

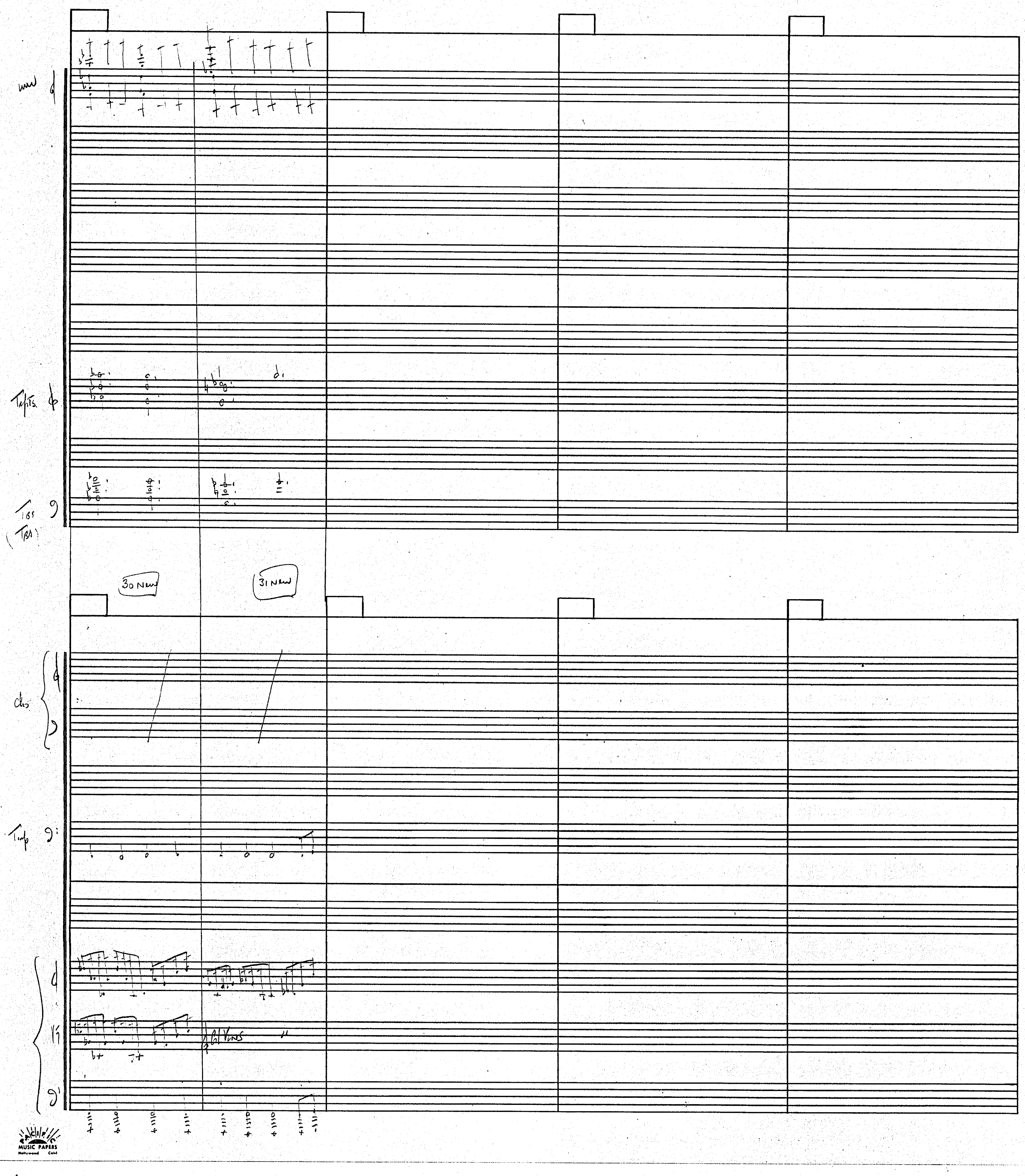

6M9
Rev.

CLIX ______ TITLE ______ REEL ______ PART ______

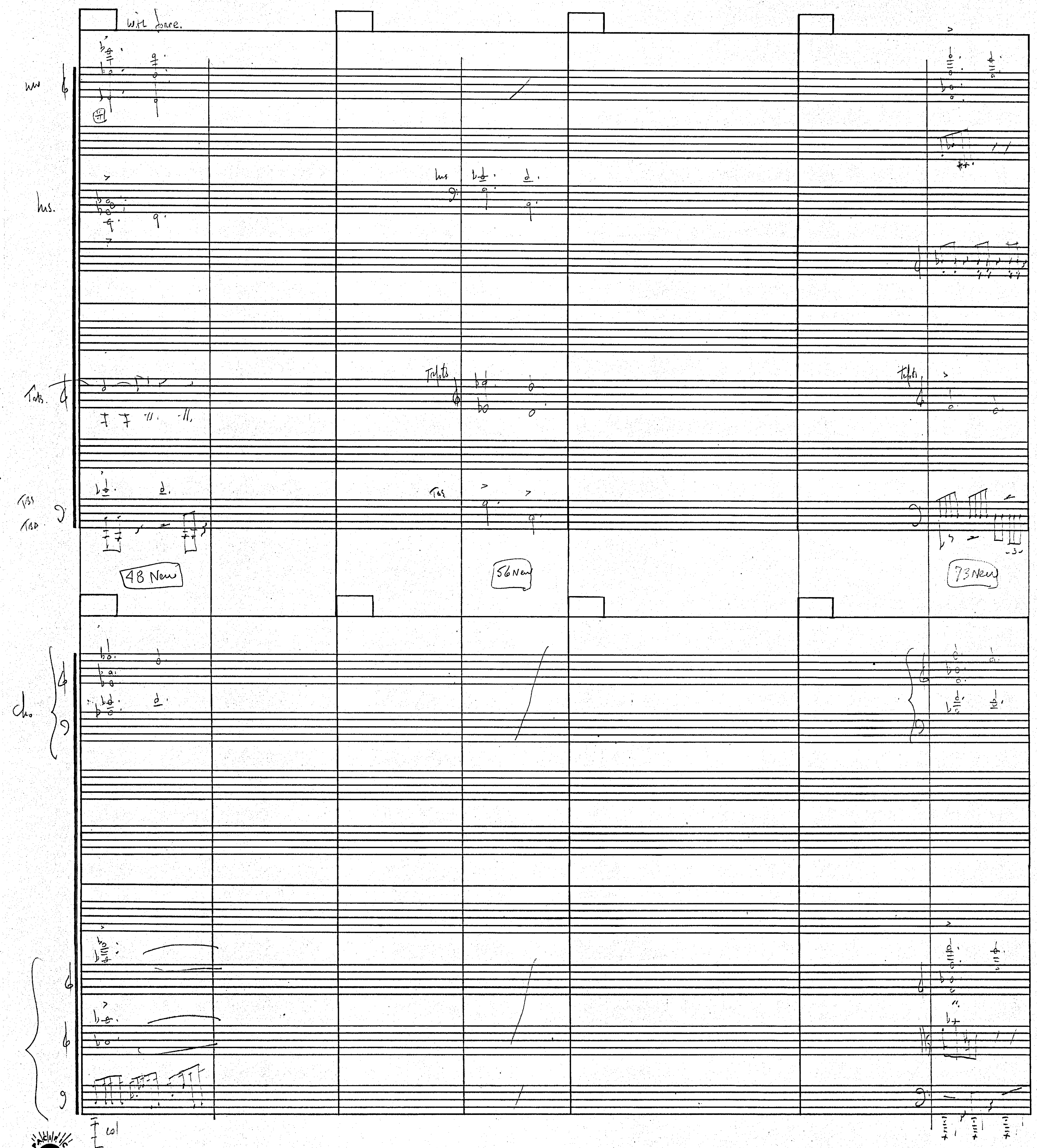

6M9
Rev.

(4

CLIX ______ TITLE ______ REEL ______ PART ______

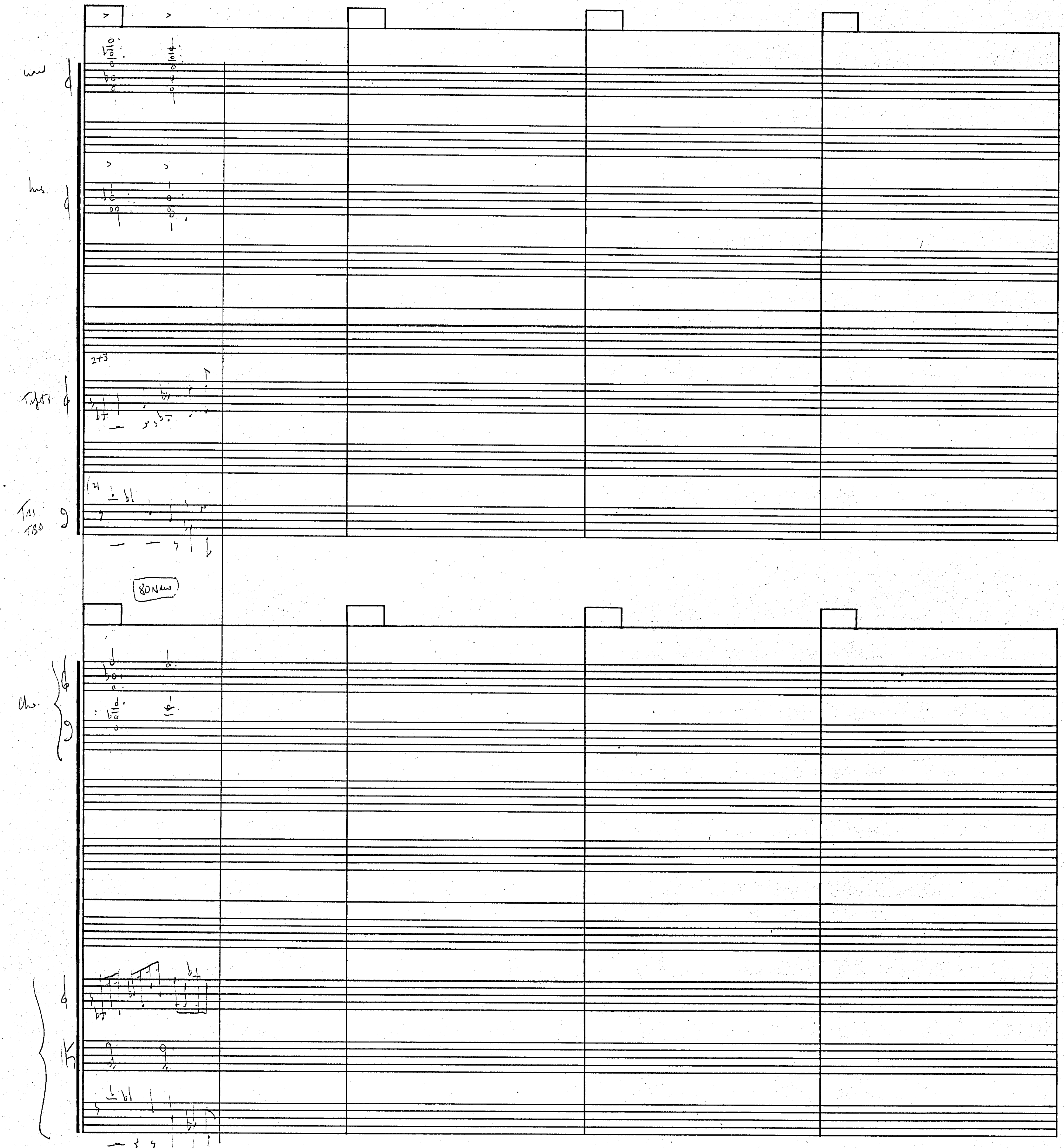

MUSIC PAPERS
Hollywood Calif.

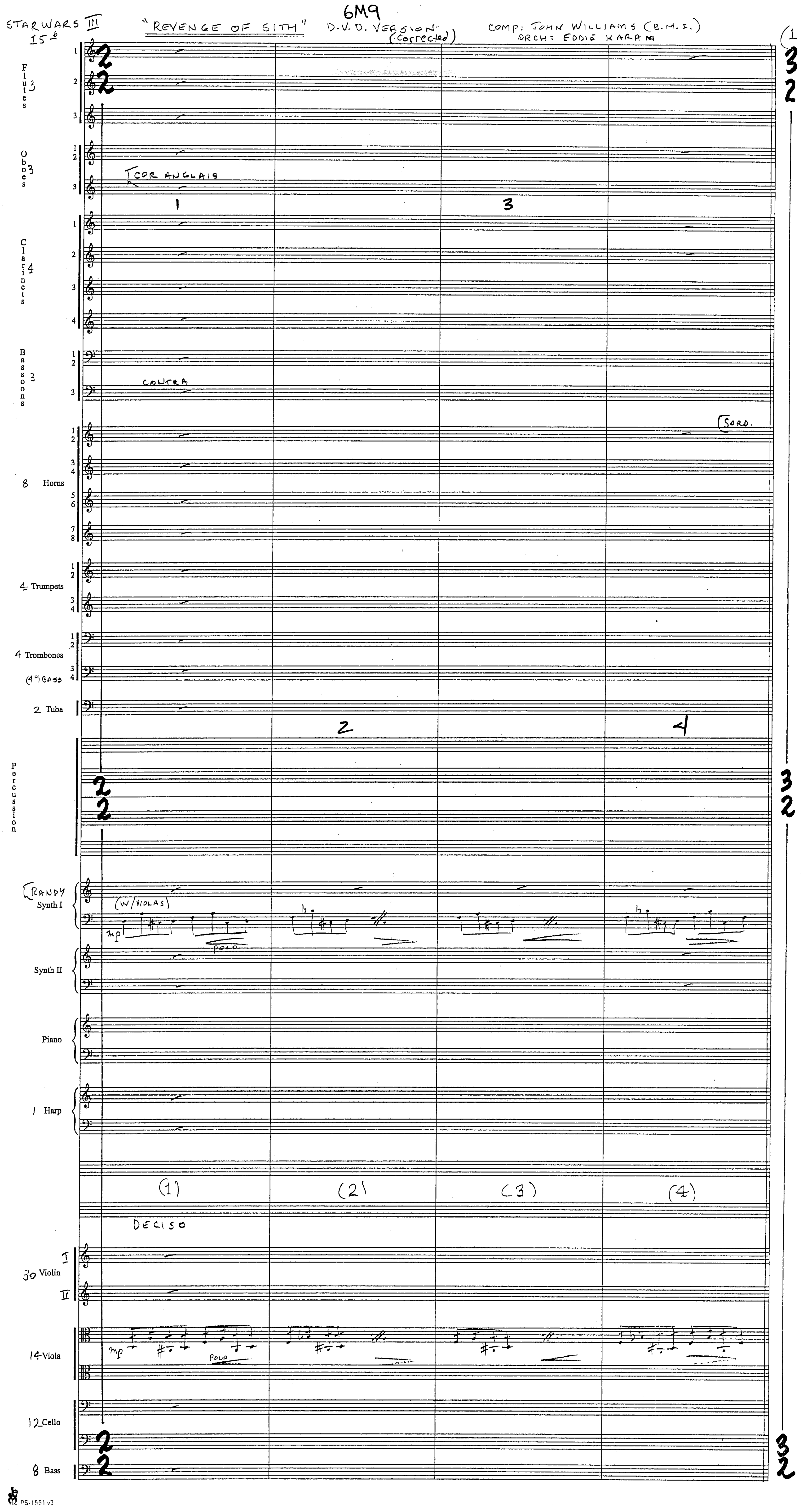

STARWARS III
15b
"REVENGE OF SITH"
D.V.D. VERSION (Corrected)
6M9
COMP: JOHN WILLIAMS (B.M.I.)
ORCH: EDDIE KARAM
Flutes 3
Oboes 3
COR ANGLAIS
Clarinets 4
Bassoons 3
CONTRA
8 Horns
SORD.
4 Trumpets
4 Trombones
(4°) BASS
2 Tuba
Percussion
RANDY Synth I
(W/VIOLAS)
mp
POCO
Synth II
Piano
1 Harp
(1)
(2)
(3)
(4)
DECISO
30 Violin
14 Viola
12 Cello
8 Bass
PS-1551 v2

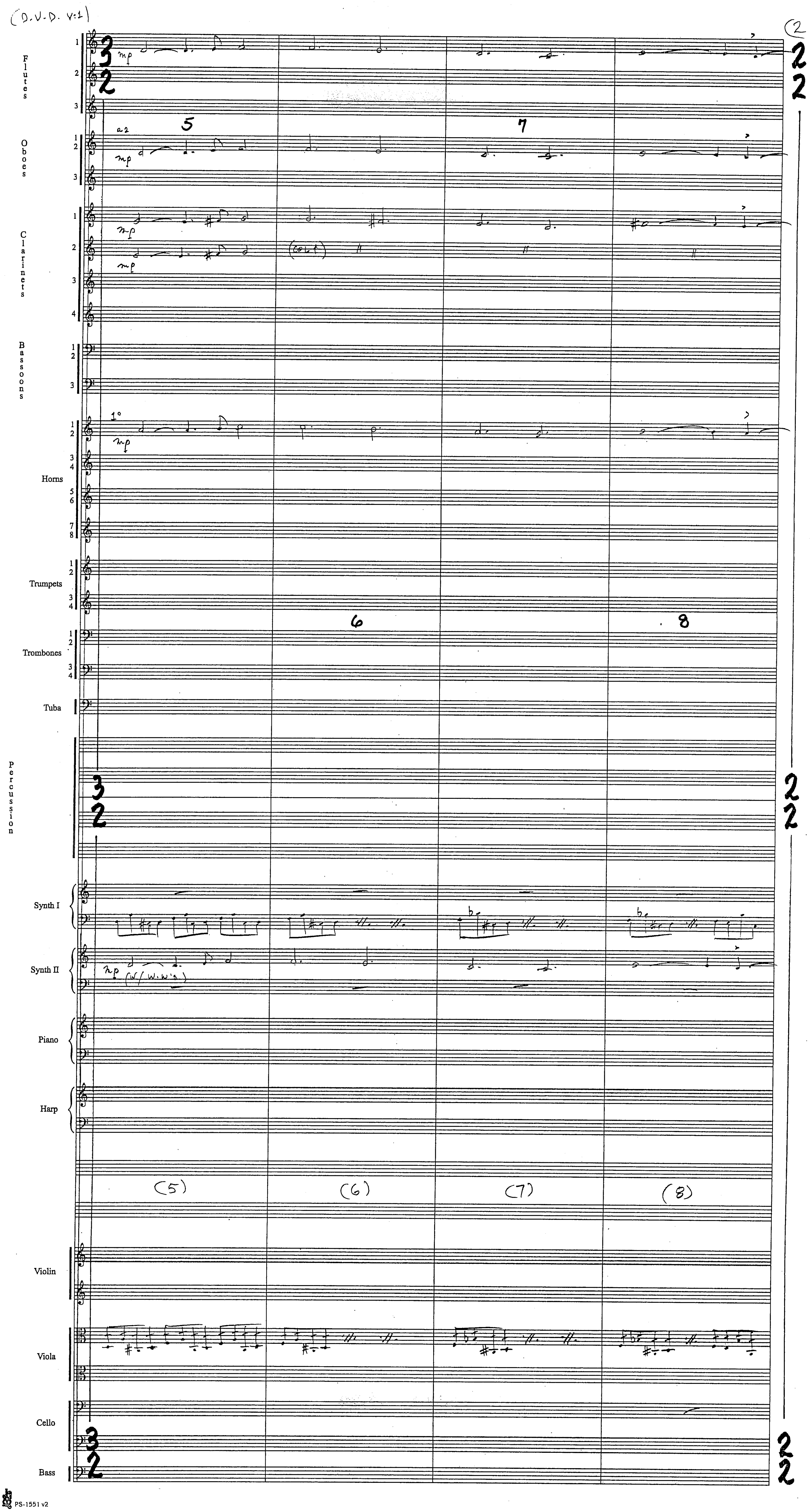
(D.V.D. V:1)
2
Flutes
Oboes
Clarinets
Bassoons
Horns
Trumpets
Trombones
Tuba
Percussion
Synth I
Synth II
Piano
Harp
Violin
Viola
Cello
Bass
mp
a2
1°
(cont)
(w/ w.w.'s)
5
6
7
8
(5)
(6)
(7)
(8)

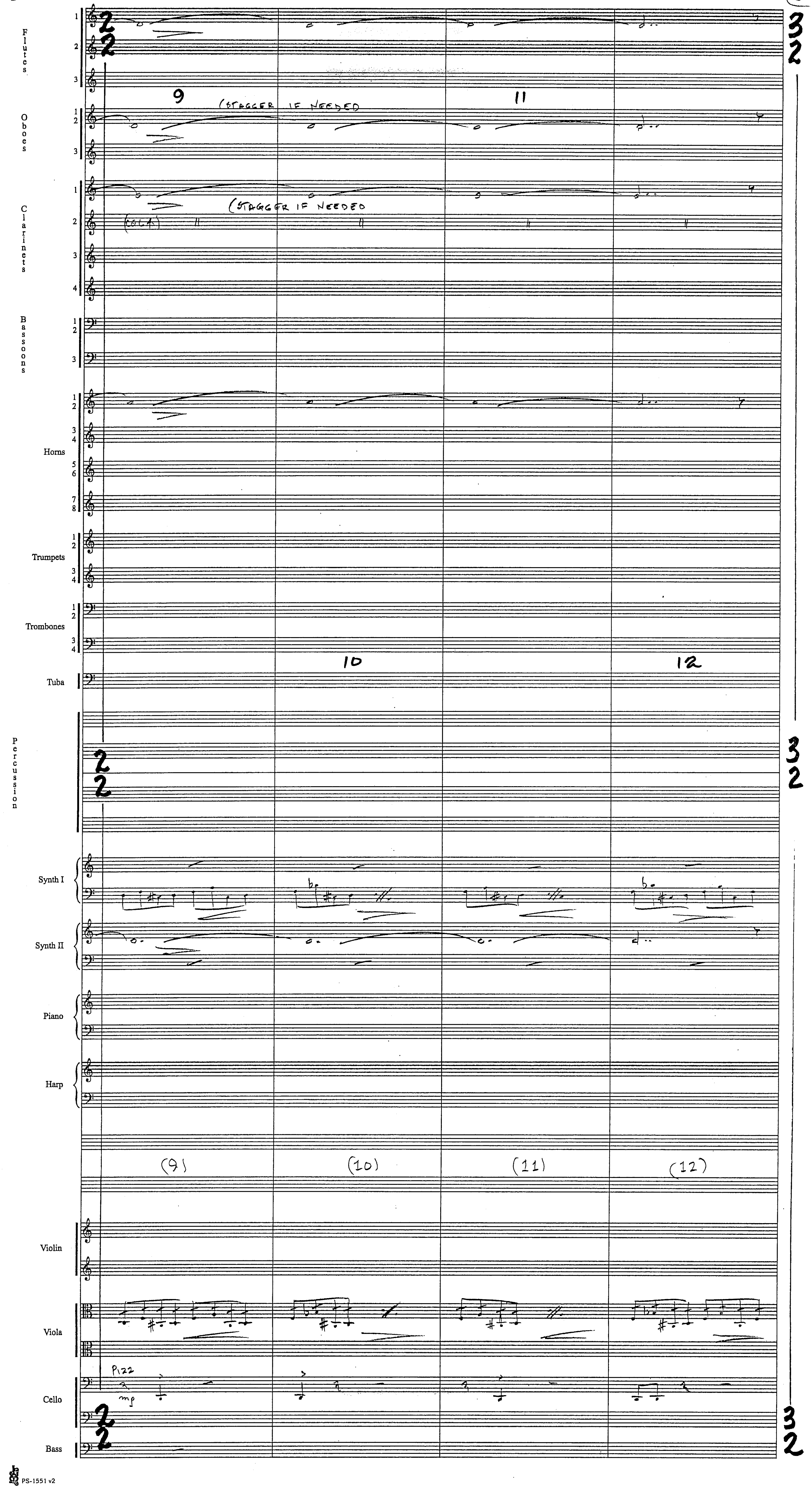
Flutes
Oboes
Clarinets
Bassoons
Horns
Trumpets
Trombones
Tuba
Percussion
Synth I
Synth II
Piano
Harp
Violin
Viola
Cello
Bass
9
11
10
12
(STAGGER IF NEEDED
(STAGGER IF NEEDED
Pizz
mp
(9)
(10)
(11)
(12)

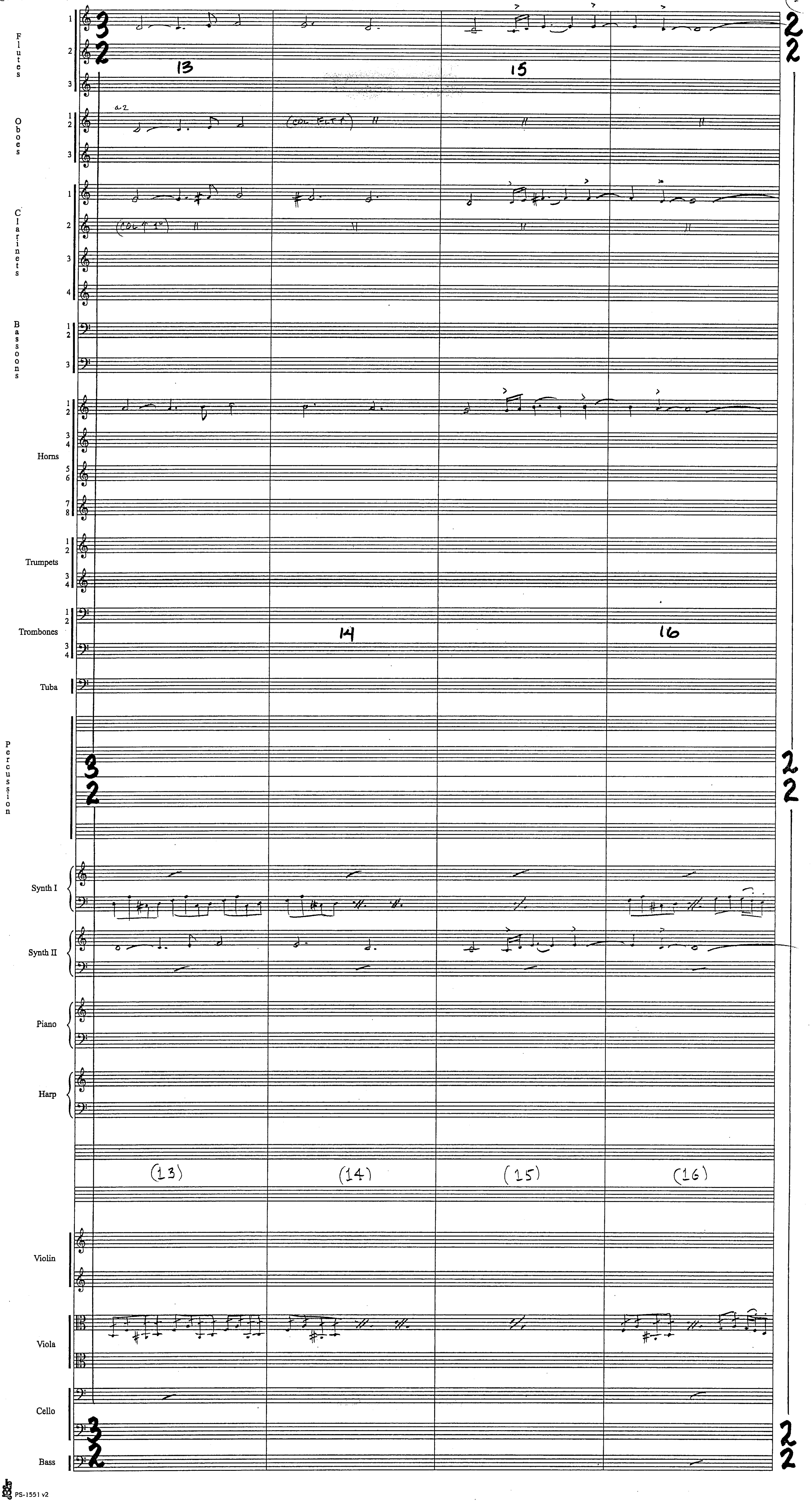
Flutes 1 2 3
Oboes 1 2 3
a2
(COL FLT 1)
Clarinets 1 2 3 4
(COL 1°)
Bassoons 1 2 3
Horns 1 2 3 4 5 6 7 8
Trumpets 1 2 3 4
Trombones 1 2 3 4
Tuba
Percussion
Synth I
Synth II
Piano
Harp
Violin
Viola
Cello
Bass
13
14
15
16
(13)
(14)
(15)
(16)

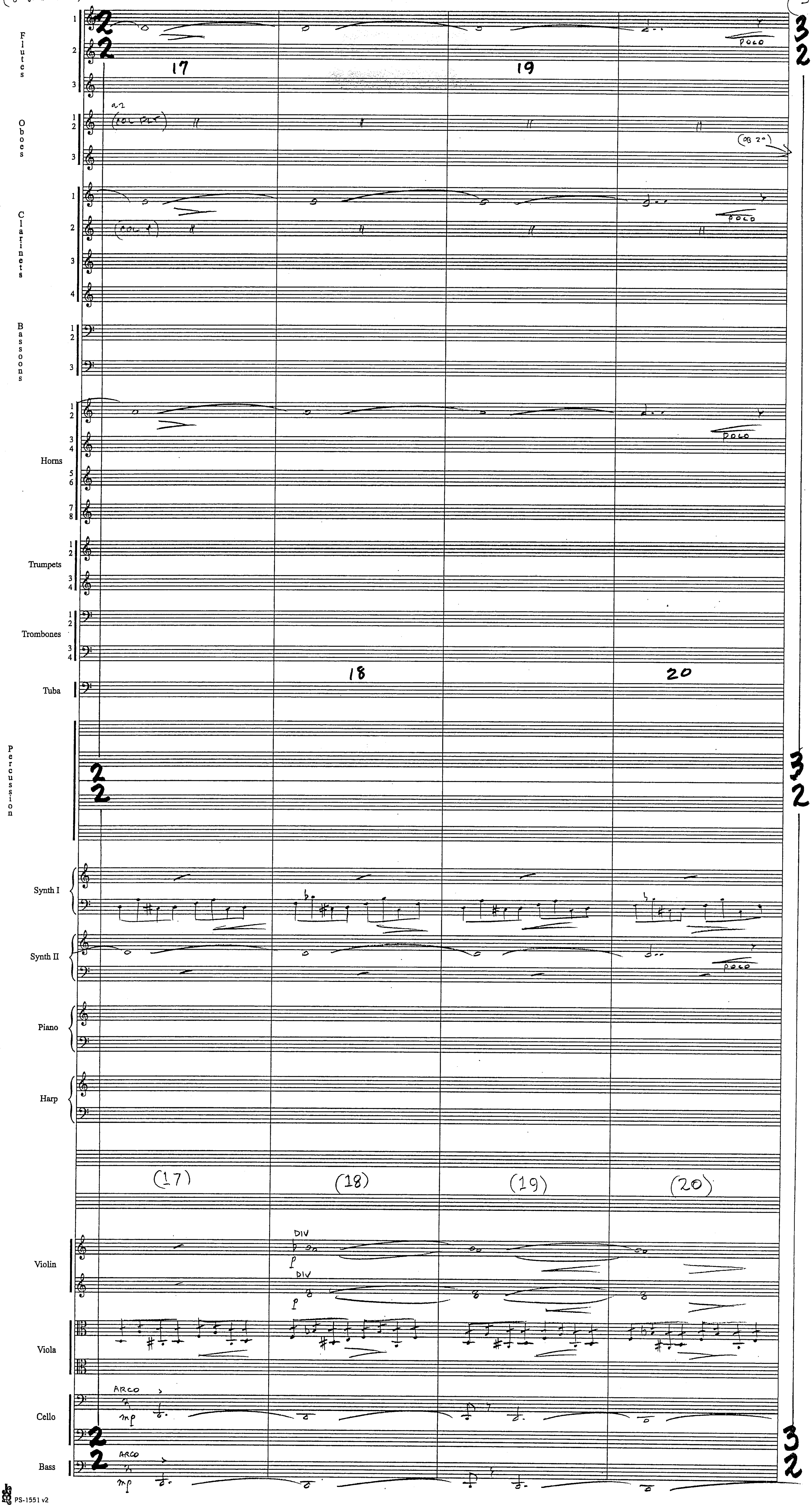
Flutes
Oboes
Clarinets
Bassoons
Horns
Trumpets
Trombones
Tuba
Percussion
Synth I
Synth II
Piano
Harp
Violin
Viola
Cello
Bass
17
19
18
20
(17)
(18)
(19)
(20)
a2
POCO
DIV
ARCO
mp
f

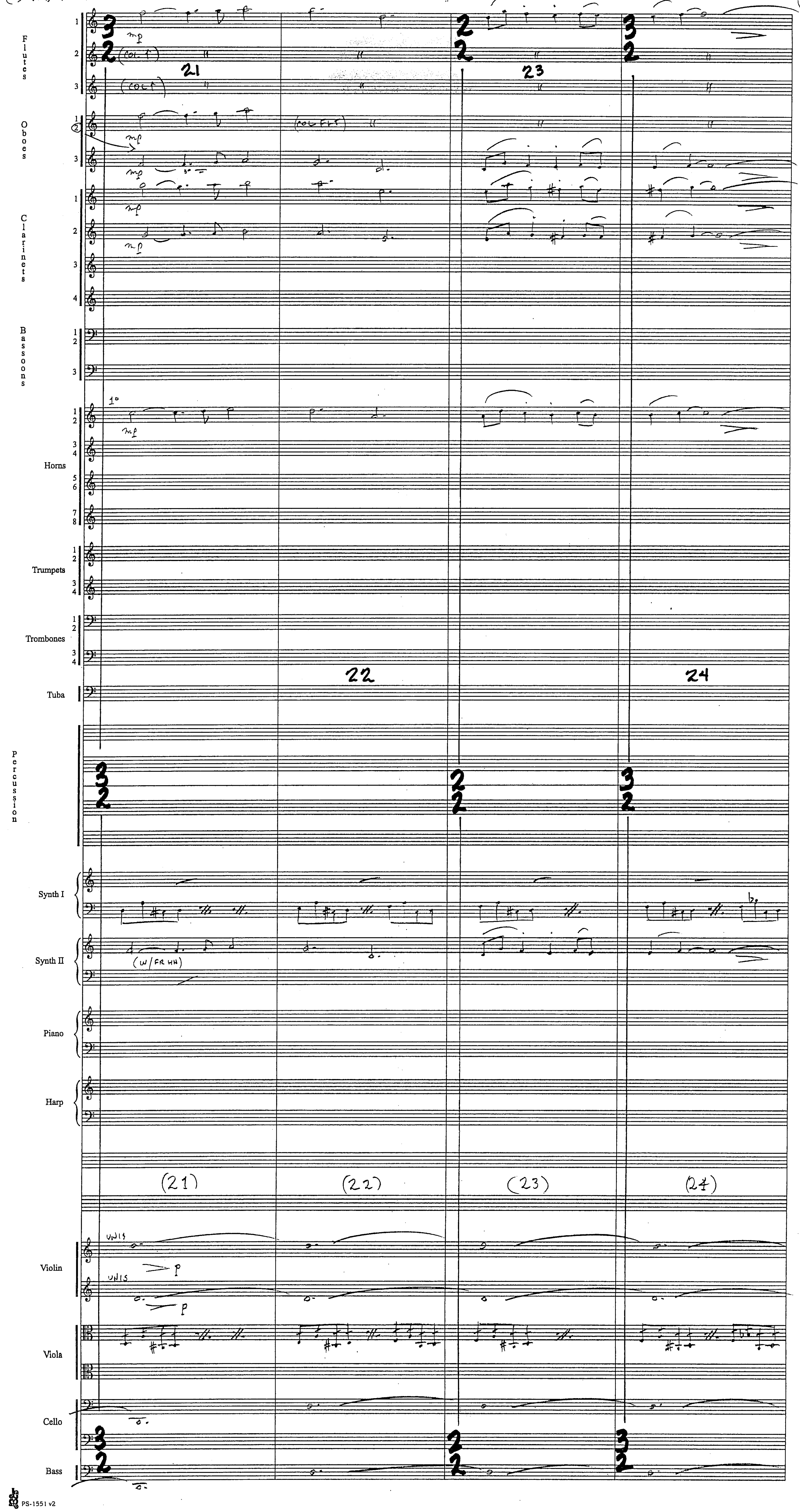
Flutes
Oboes
Clarinets
Bassoons
Horns
Trumpets
Trombones
Tuba
Percussion
Synth I
Synth II
Piano
Harp
Violin
Viola
Cello
Bass
21
22
23
24
(21)
(22)
(23)
(24)
mp
(COL 1)
(COL 1)
(COL FLT)
1°
(W/FR HN)
UNIS
p

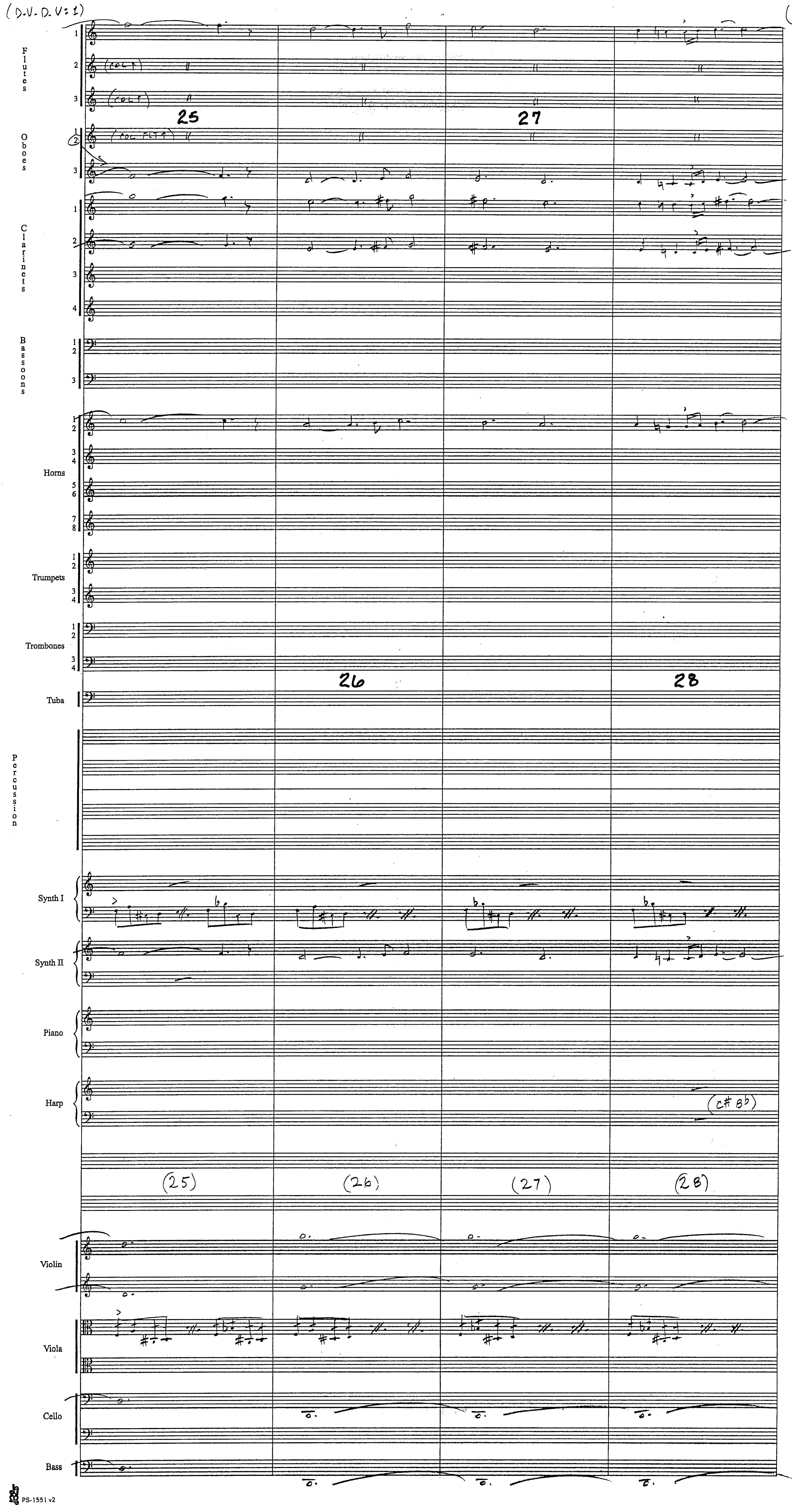
Flutes
(COL 1)
(COL 1)
25
27
Oboes
(COL FLT 1)
Clarinets
Bassoons
Horns
Trumpets
Trombones
26
28
Tuba
Percussion
Synth I
Synth II
Piano
Harp
(C# B♭)
(25)
(26)
(27)
(28)
Violin
Viola
Cello
Bass

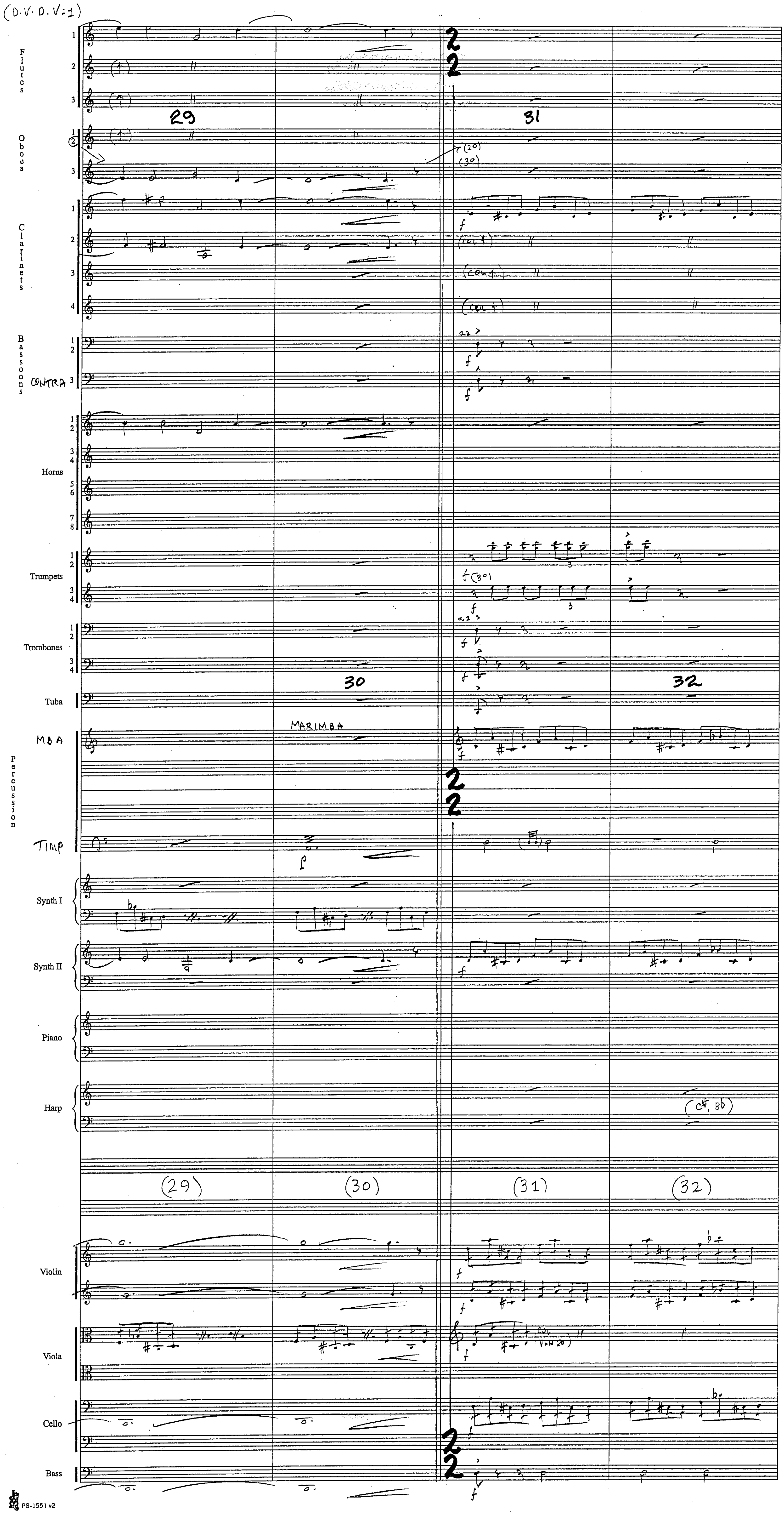
Flutes
Oboes
Clarinets
Bassoons
CONTRA
Horns
Trumpets
Trombones
Tuba
MBA
MARIMBA
Percussion
TIMP
Synth I
Synth II
Piano
Harp
(C#, Bb)
Violin
Viola
Cello
Bass
29
30
31
32
(29)
(30)
(31)
(32)

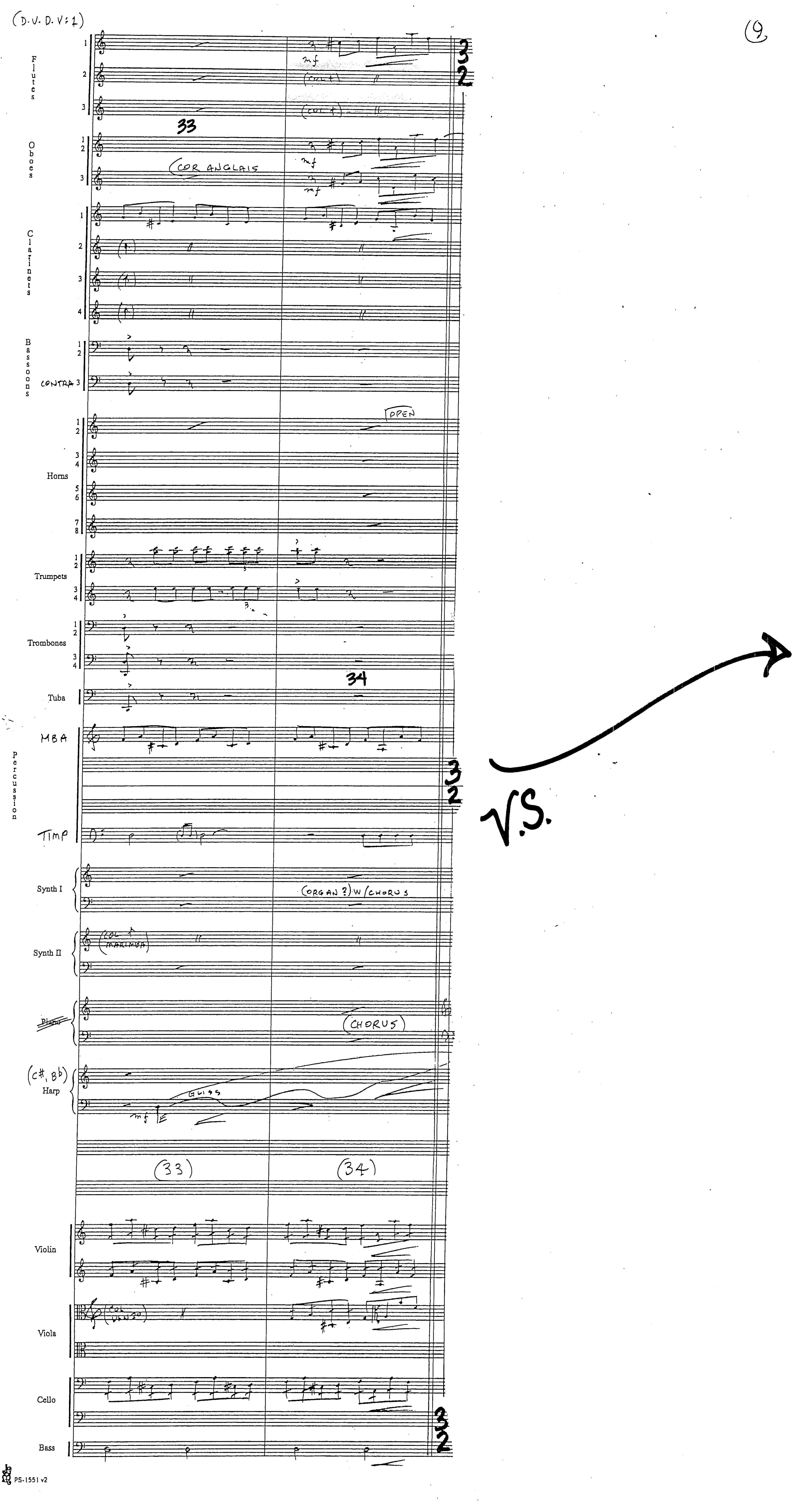
(D.V.D.V:1)
Flutes
33
mf
(COL 1)
Oboes
COR ANGLAIS
Clarinets
Bassoons
CONTRA
OPEN
Horns
Trumpets
Trombones
34
Tuba
MBA
Percussion
TIMP
Synth I
(ORGAN ?) W/CHORUS
Synth II
(COL 1 MARIMBA)
Piano
(CHORUS)
(C#, Bb)
Harp
GLISS
(33)
(34)
Violin
Viola
Cello
Bass
V.S.
PS-1551 v2

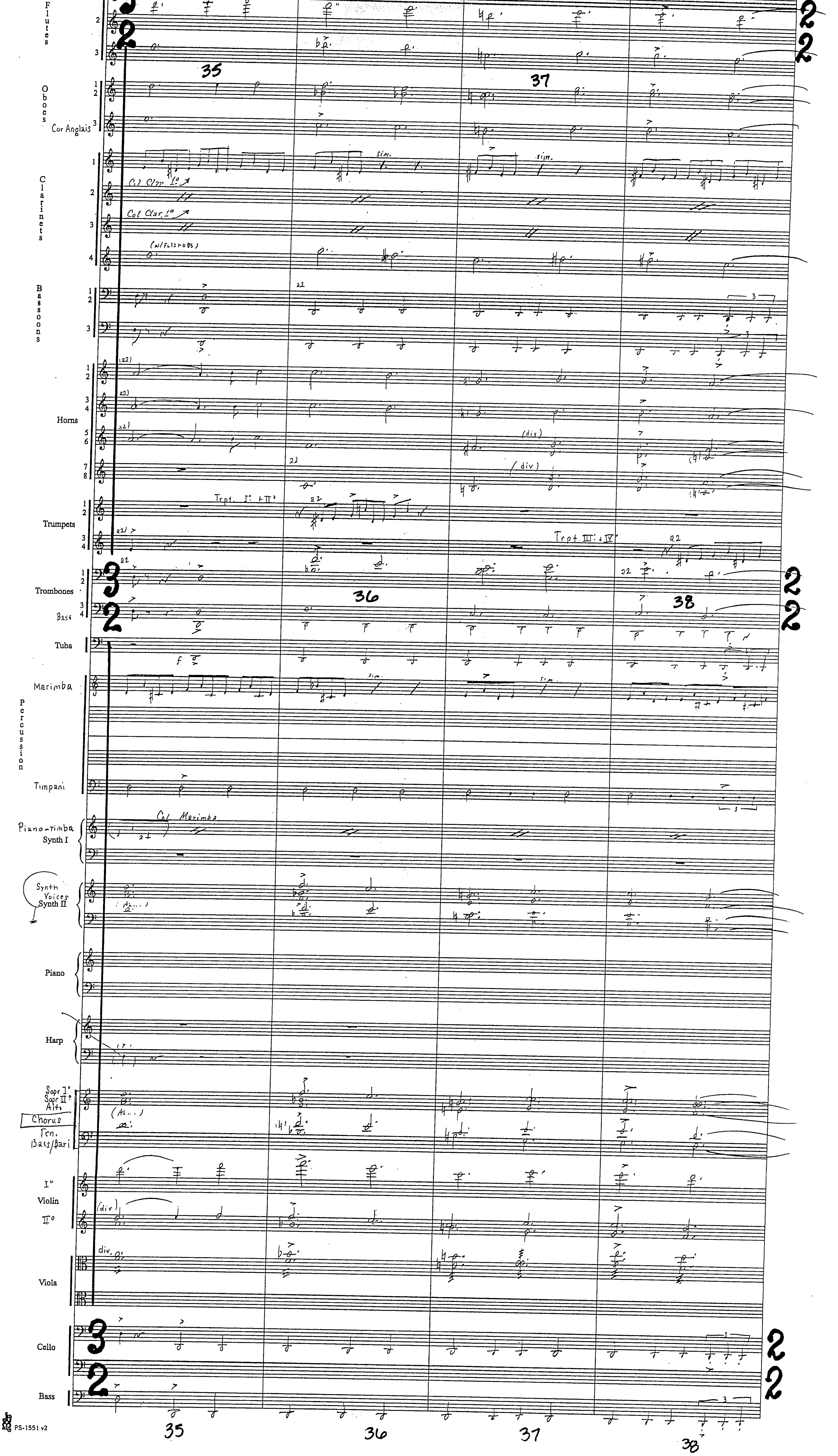
Flutes
Oboes
Cor Anglais
Clarinets
Col Clar. 1º
Col Clar. 1º
(w/ Flts + Obs)
Bassoons
Horns
(div)
Trumpets
Trpt. I. + II.
Trpt. III. + IV.
Trombones
Bass
Tuba
Percussion
Marimba
sim.
Timpani
Piano-rimba
Synth I
Col Marimba
Synth Voices
Synth II
Piano
Harp
Sopr I
Sopr II
Alti
Chorus
Ten.
Bass/Bari
(Ah...)
Iº
Violin
IIº
(div.)
div.
Viola
Cello
Bass
35
36
37
38

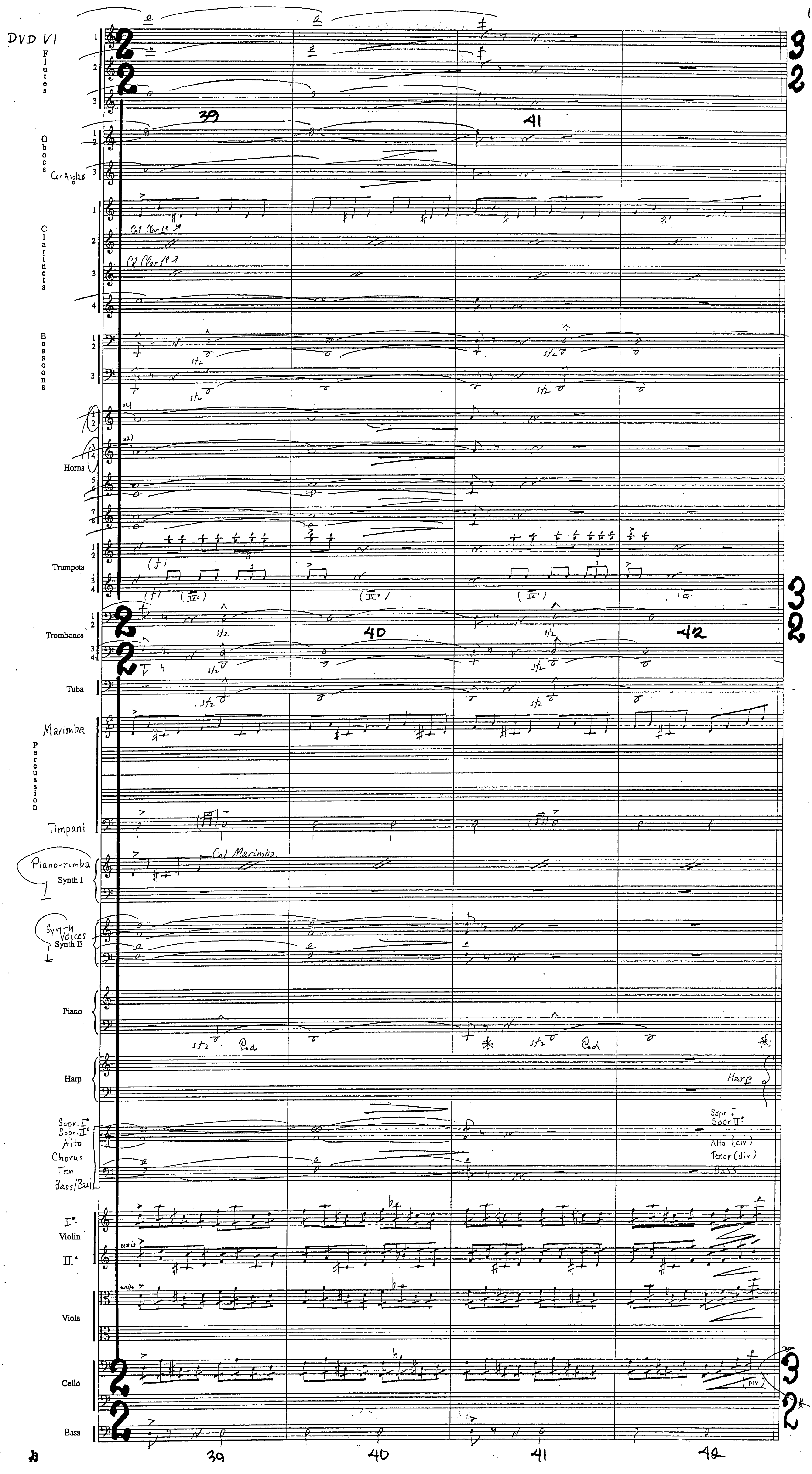
DVD VI
Flutes
Oboes
Cor Anglais
Clarinets
Col Clar 1°
Bassoons
Horns
Trumpets
Trombones
Tuba
Marimba
Percussion
Timpani
Piano-rimba
Synth I
Col Marimba
Synth Voices
Synth II
Piano
Ped
Harp
Sopr. I°
Sopr. II°
Alto
Chorus
Ten
Bass/Bari
Sopr I
Sopr II°
Alto (div)
Tenor (div)
Bass
Violin
I°
II°
Viola
Cello
Bass
39
40
41
42

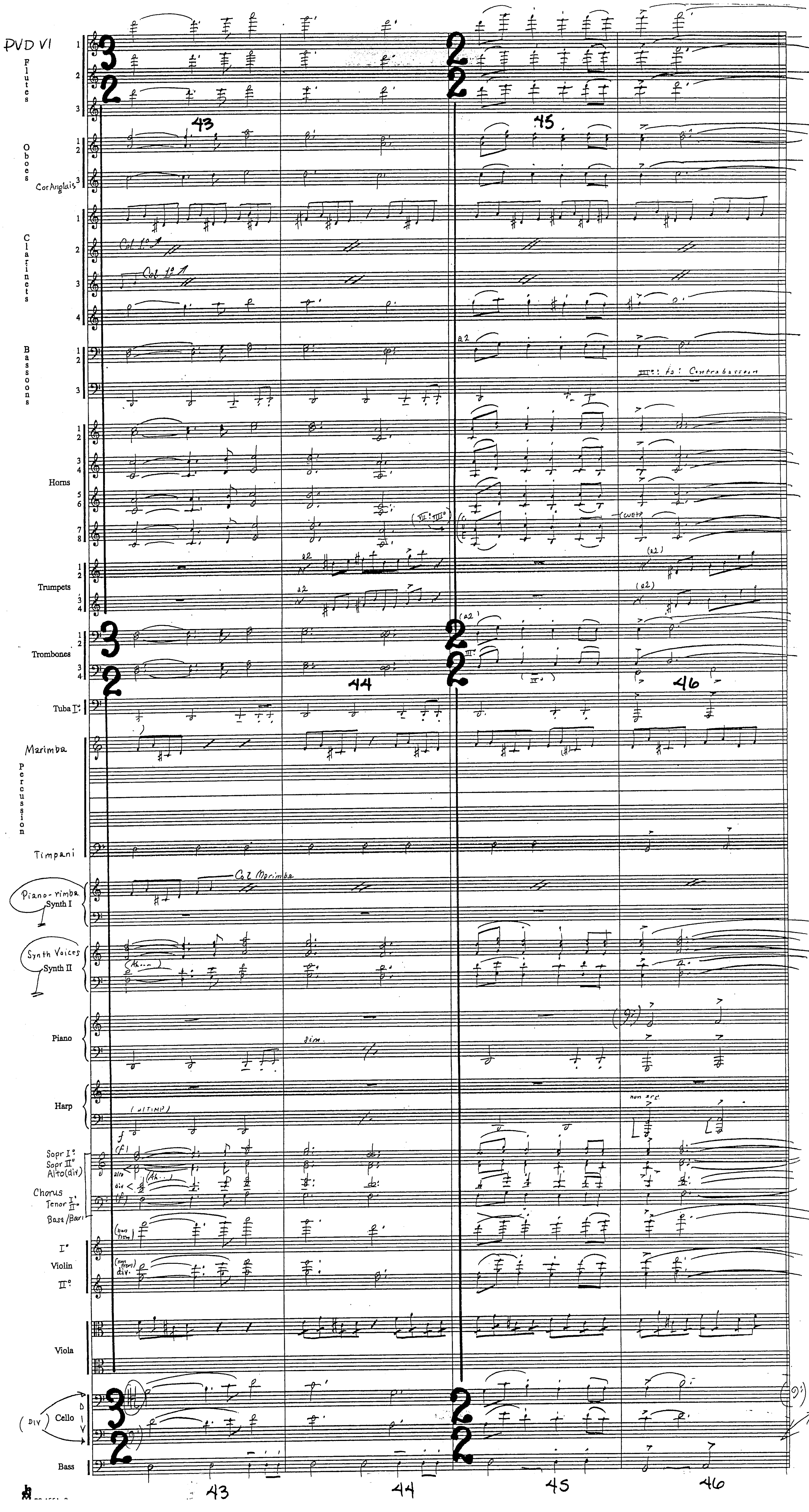
PVD VI
Flutes
Oboes
Cor Anglais
Clarinets
Col 1°
Bassoons
a2
III°: to: Contrabassoon
Horns
Trumpets
a2
Trombones
Tuba I°
Marimba
Percussion
Timpani
Piano-rimba
Synth I
Col Marimba
Synth Voices
Synth II
(Ah...)
Piano
dim.
Harp
(w/TIMP)
non arp.
Sopr I°
Sopr II°
Alto (div)
Chorus
Tenor I° II°
Bass / Bari
div.
Violin
I°
II°
(non trem)
Viola
Cello
(DIV)
Bass
43
44
45
46

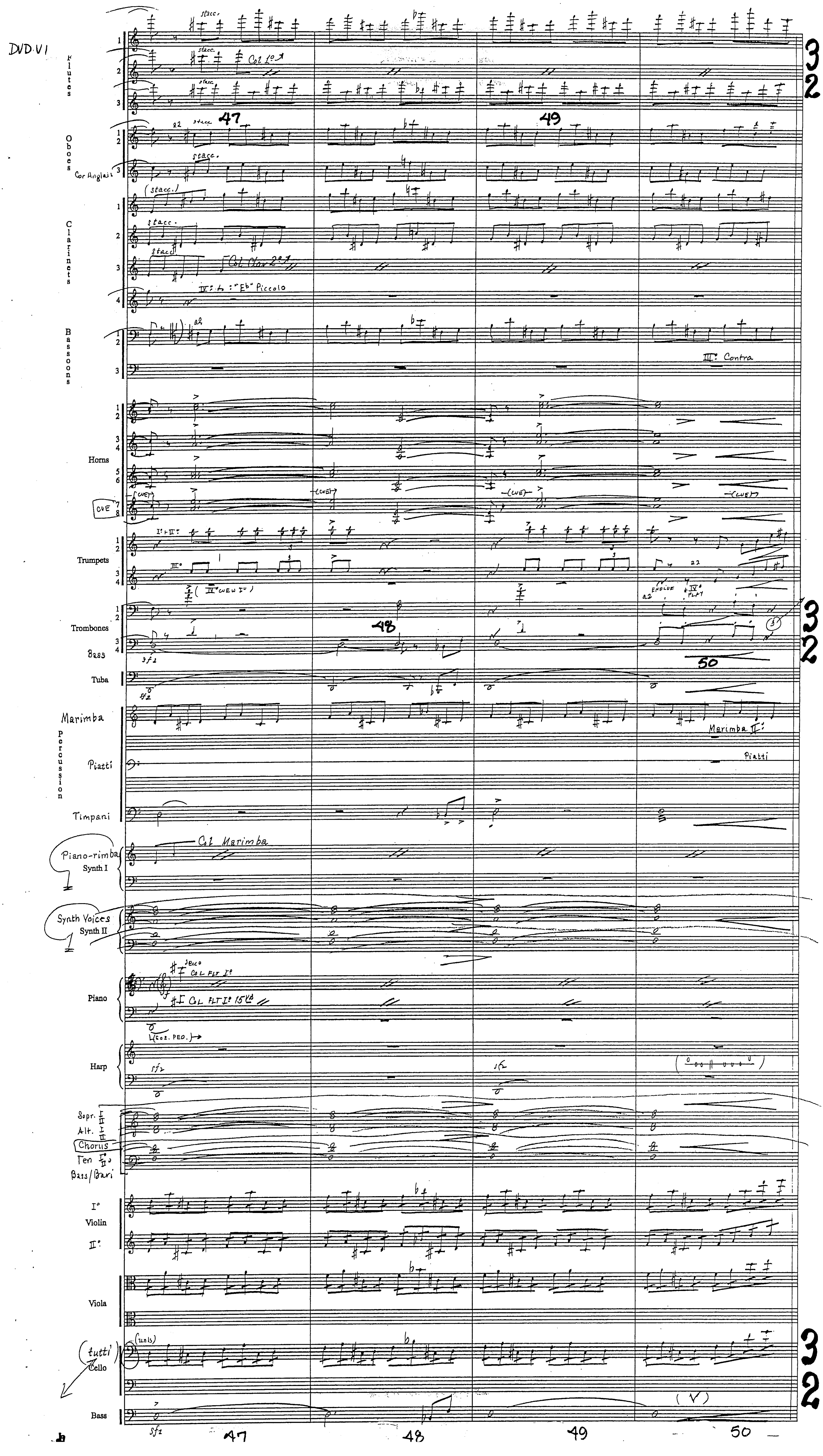
DVD.VI
Flutes
Oboes
Cor Anglais
Clarinets
Bassoons
Horns
Trumpets
Trombones
Bass
Tuba
Marimba
Percussion
Piatti
Timpani
Piano-rimba
Synth I
Synth Voices
Synth II
Piano
Harp
Sopr. I II
Alt. I II
Chorus
Ten I II
Bass/Bari
Violin
Viola
Cello
Bass
stacc.
Col Marimba
III: Contra
Marimba II:
Piatti
(cue)
47
48
49
50
3
2

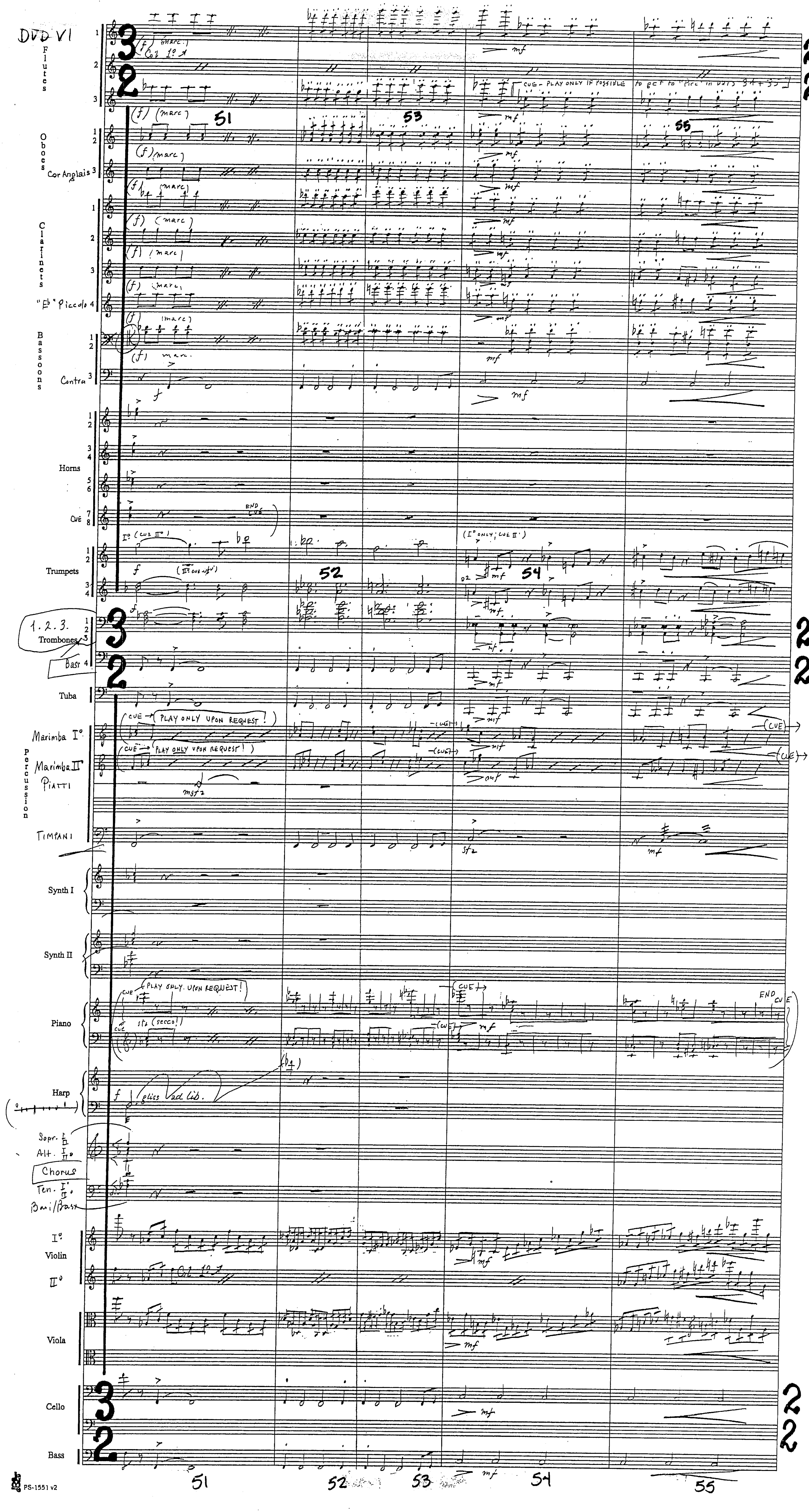
DVD VI
Flutes
Oboes
Cor Anglais
Clarinets
"Eb" Piccolo
Bassoons
Contra
Horns
CUE
Trumpets
1.2.3.
Trombones
Bass
Tuba
Marimba I°
Marimba II°
Piatti
Percussion
Timpani
Synth I
Synth II
Piano
Harp
Sopr.
Alt.
Chorus
Ten.
Bassi/Bass
I°
Violin
II°
Viola
Cello
Bass
(marc)
CUE - PLAY ONLY IF POSSIBLE
PLAY ONLY UPON REQUEST!
PLAY ONLY UPON REQUEST!
END CUE
gliss ad lib.
51
52
53
54
55

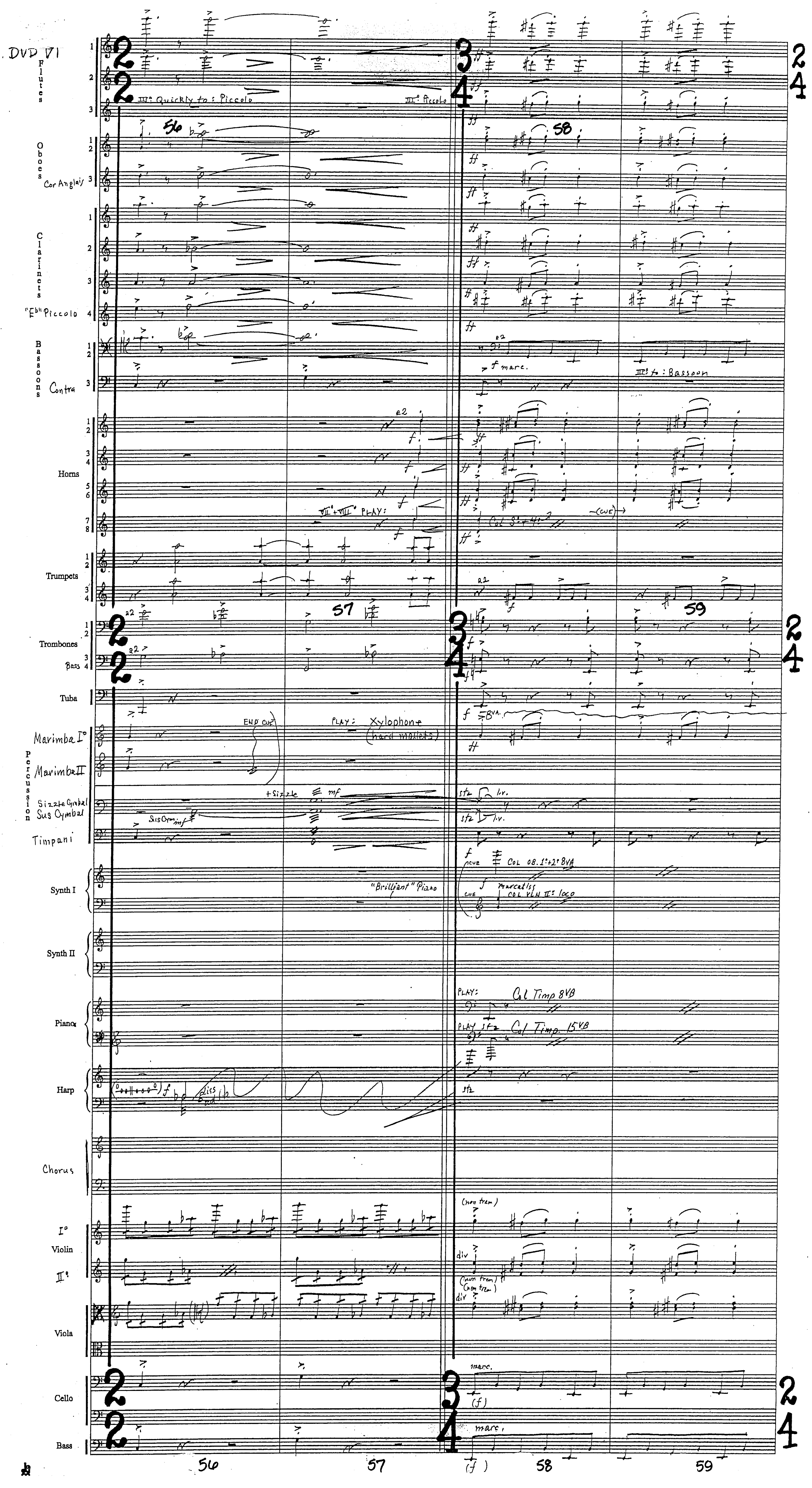
DVD VI
Flutes
III° Quickly to: Piccolo
III° Piccolo
Oboes
Cor Anglais
Clarinets
"Eb" Piccolo
Bassoons
Contra
f marc.
III° to: Bassoon
Horns
VII° + VIII° PLAY:
Trumpets
Trombones
Bass
Tuba
Marimba I°
Percussion
Marimba II
Sizzle Cymbal
Sus Cymbal
Timpani
END cue
PLAY: Xylophone (hard mallets)
+Sizzle
Synth I
"Brilliant" Piano
COL OB. 1°+2° 8VA
marcatiss
COL VLN II° loco
Synth II
Piano
PLAY: Col Timp 8VB
PLAY: Col Timp. 15VB
Harp
Chorus
(non trem)
Violin
div
Viola
Cello
marc.
Bass
56
57
58
59

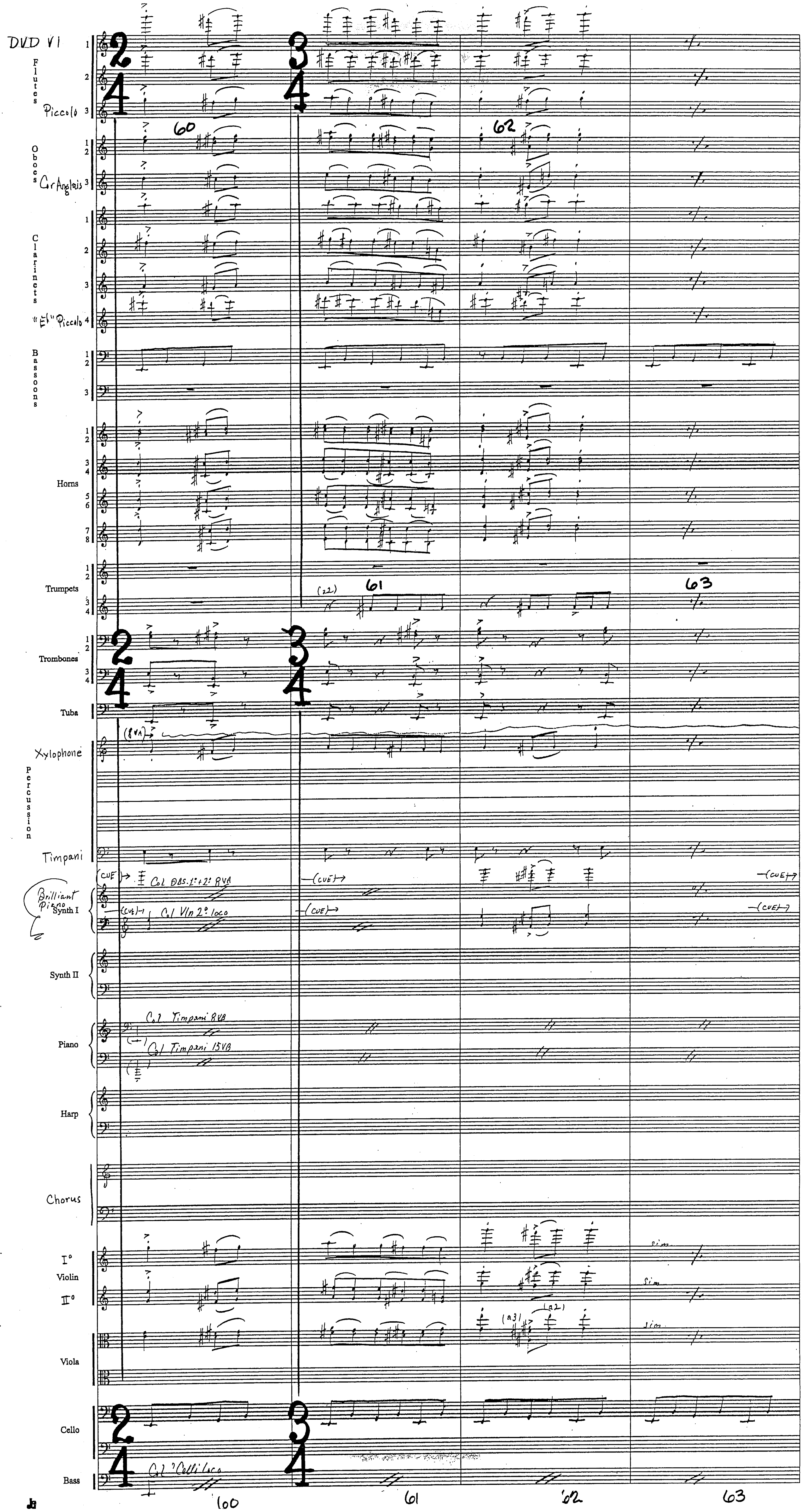
DVD VI
Flutes
Piccolo
Oboes
Cr Anglais
Clarinets
"E♭" Piccolo
Bassoons
Horns
Trumpets
Trombones
Tuba
Xylophone
Percussion
Timpani
Brilliant Piano
Synth I
Synth II
Piano
Harp
Chorus
I° Violin II°
Viola
Cello
Bass
60
61
62
63
(CUE)
Col Obs. 1°+2° 8va
Col Vln 2° loco
Col Timpani 8vb
Col Timpani 15vb
Col Celli loco
sim.
100
61
62
63

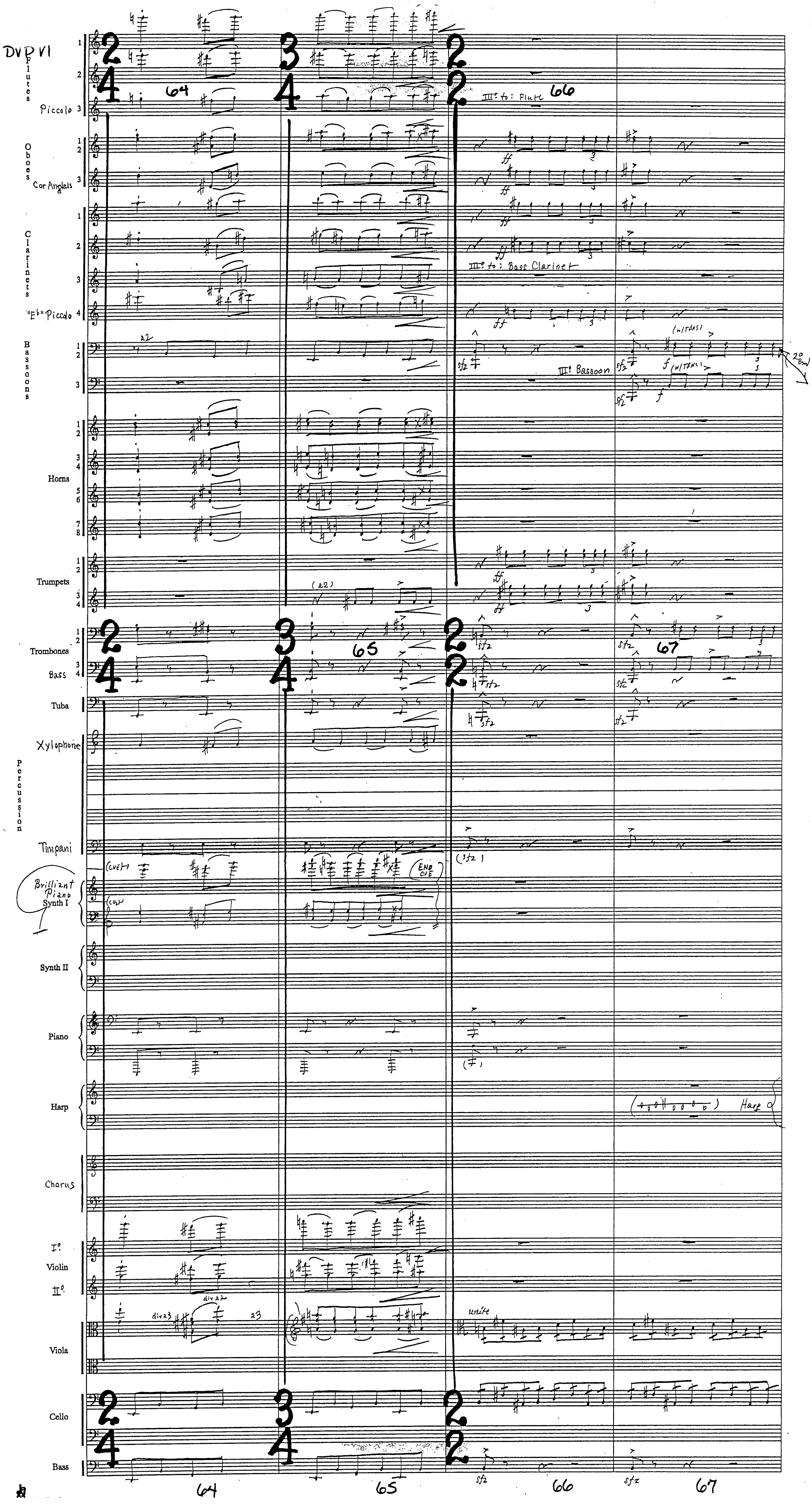
DVP VI
Flutes
Piccolo
64
III° to: Flute
66
Oboes
Cor Anglais
Clarinets
III° to: Bass Clarinet
"E♭" Piccolo
Bassoons
a2
III° Bassoon
Horns
Trumpets
Trombones
Bass
65
67
Tuba
Xylophone
Percussion
Timpani
Brilliant Piano
Synth I
(cue)
END CUE
Synth II
Piano
Harp
Chorus
I°
Violin
II°
div a3
div a2
a3
unite
Viola
Cello
Bass
sfz
64
65
66
67

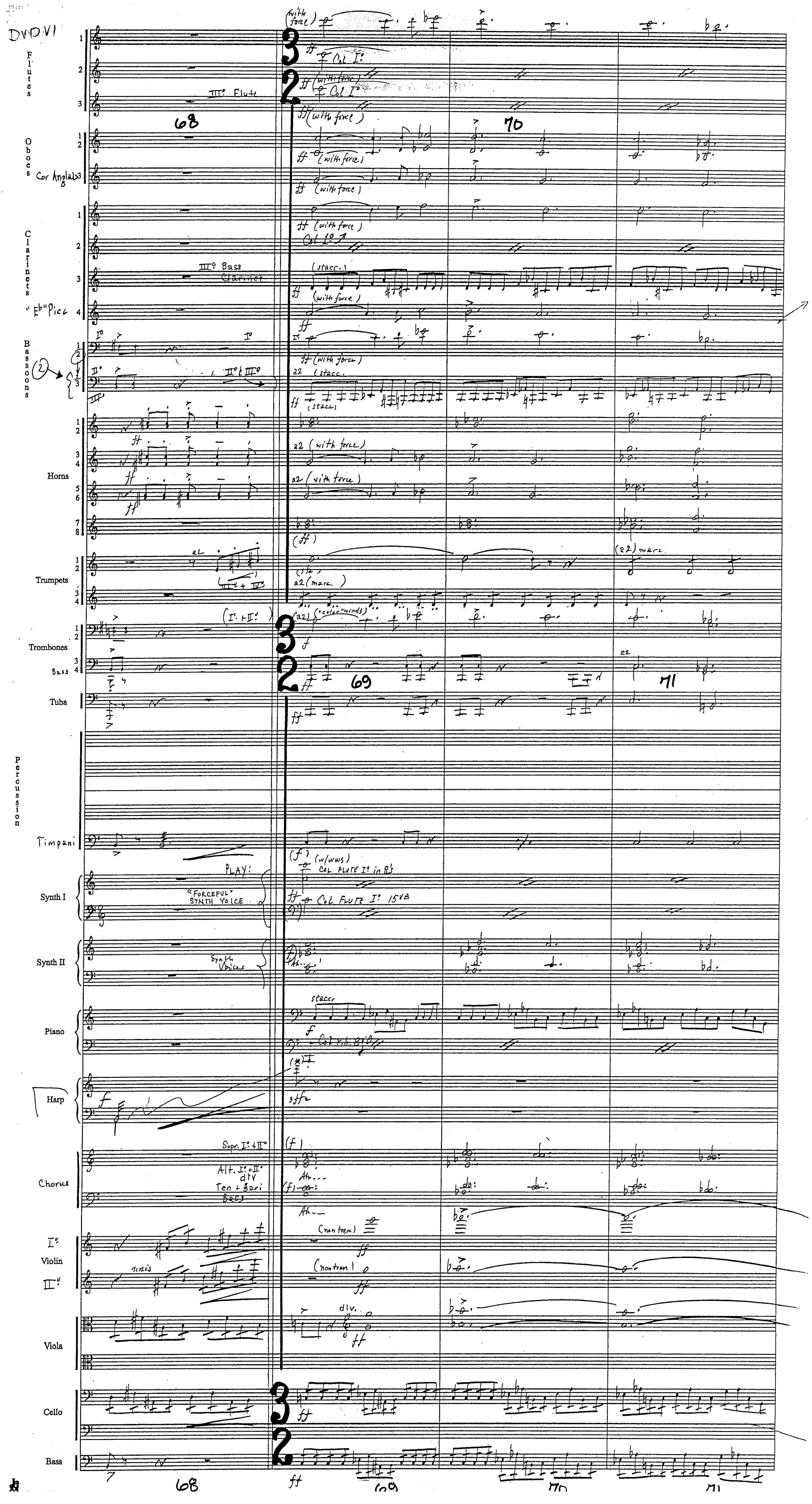
DVD VI
Flutes
Oboes
Cor Anglais
Clarinets
"Eb" Picc
Bassoons
Horns
Trumpets
Trombones
Bass
Tuba
Percussion
Timpani
Synth I
Synth II
Piano
Harp
Chorus
Violin
Viola
Cello
Bass
68
69
70
71
III° Flute
III° Bass Clarinet
(with force)
Col I°
(stacc.)
a2 (with force)
(a2) marc.
PLAY:
"FORCEFUL" SYNTH VOICE
Synth Voices
Col FLUTE I° in 8's
Col FLUTE I° 15VB
Sopr. I° + II°
Alt. I° + II° div
Ten + Bari
Bass
Ah...
(non trem)
div.

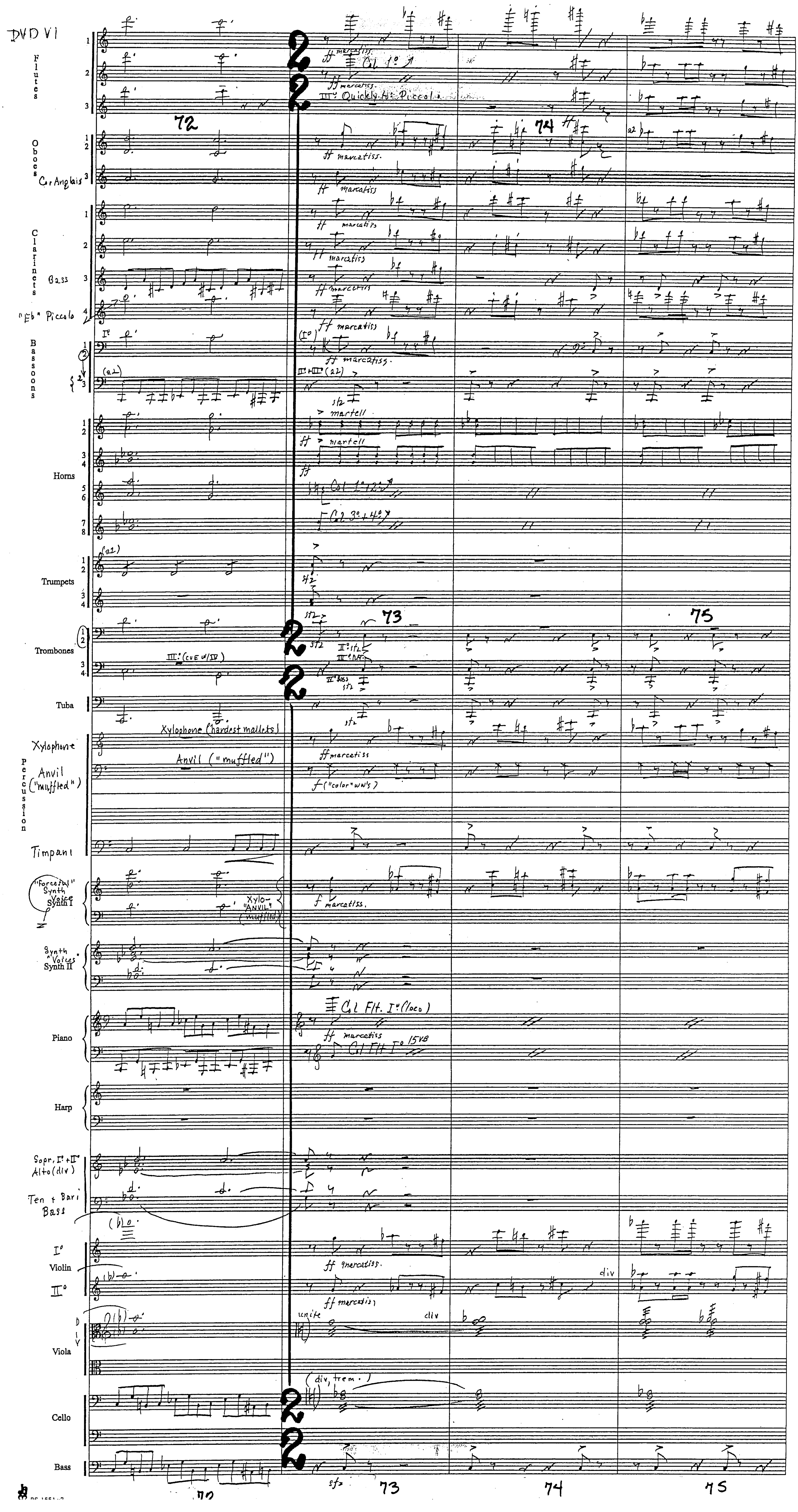
DVD VI
Flutes
ff marcatiss.
Col 1º
III° Quickly to Piccolo
72
74
Oboes
Cor Anglais
ff marcatiss.
Clarinets
Bass
"Eb" Piccolo
Bassoons
(a2)
ff marcatiss.
Horns
martell
Col 1º+2º
Col 3º+4º
Trumpets
Trombones
III°: (cue w/IV)
73
75
Tuba
Xylophone
Xylophone (hardest mallets)
Anvil ("muffled")
Percussion
ff marcatiss
f ("color" ww's)
Timpani
"Forceful" Synth Voice
Synth I
Xylo- "ANVIL" (muffled)
f marcatiss.
Synth "Voices"
Synth II
Piano
Col Flt. I° (loco)
ff marcatiss
15vb
Harp
Sopr. I° + II°
Alto (div)
Ten + Bari
Bass
Violin
I°
II°
ff marcatiss.
div
Viola
unite
div
Cello
(div, trem.)
Bass
sfz
73
74
75

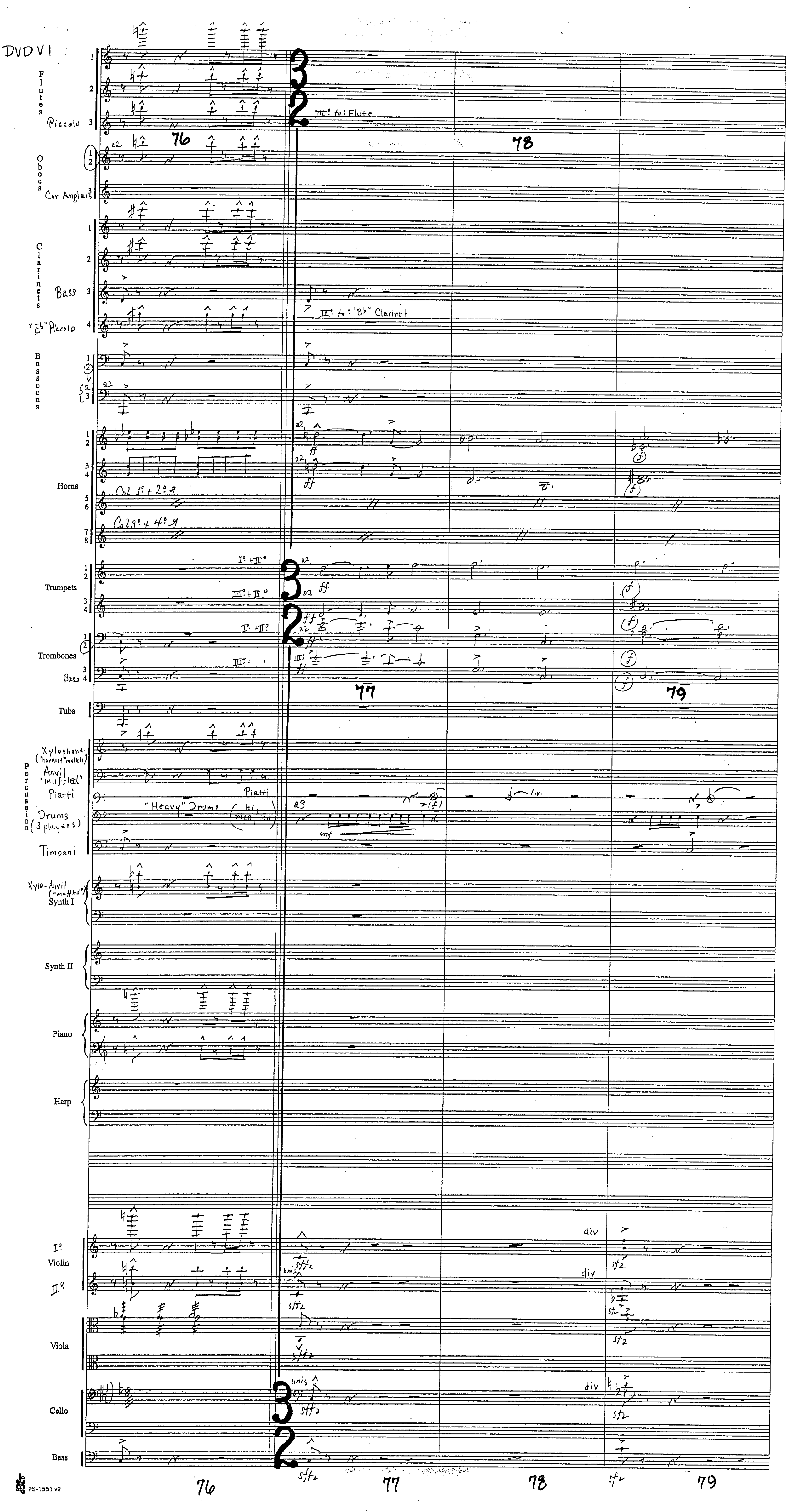
Flutes
Piccolo
III°: to: Flute
76
78
Oboes
Cor Anglais
Clarinets
Bass
"Eb" Piccolo
IV°: to: "Bb" Clarinet
Bassoons
a2
Horns
Col 1° + 2° 𝄎
Col 3° + 4° 𝄎
ff
Trumpets
I° + II°
III° + IV°
Trombones
Bass
Tuba
77
79
Xylophone ("hardest" mallets)
Anvil "muffled"
Piatti
Drums (3 players)
"Heavy" Drums
Piatti
(hi, med, low)
Timpani
mf
l.v.
Xylo-Anvil ("muffled")
Synth I
Synth II
Piano
Harp
I° Violin
II° Violin
Viola
Cello
Bass
div
unis
sffz
76
77
78
79

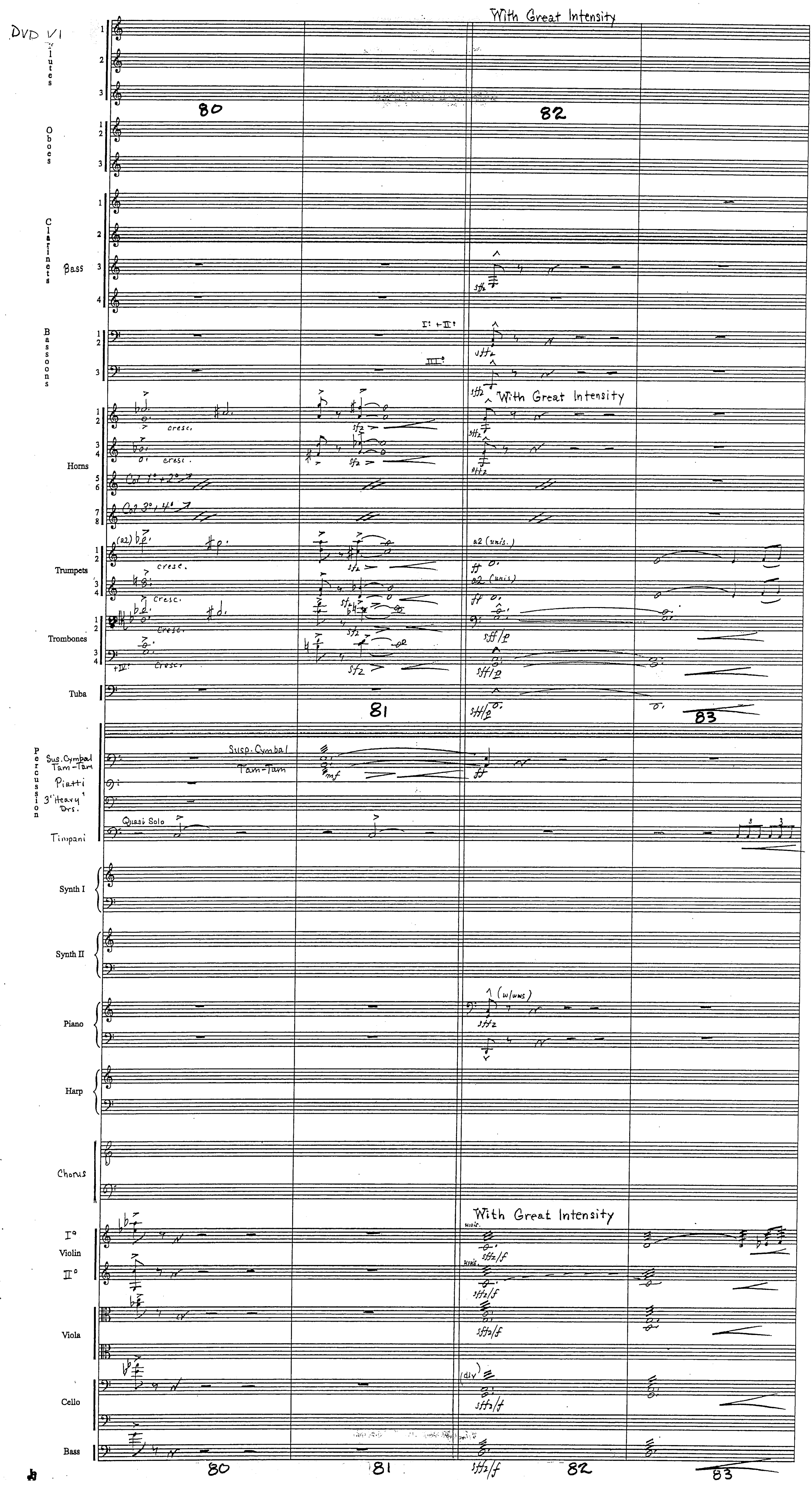
DVD VI
With Great Intensity
Flutes
Oboes
Clarinets
Bass
Bassoons
I: + II:
III:
Horns
cresc.
Col 1° + 2°
Col 3°, 4°
Trumpets
a2 (unis.)
Trombones
Tuba
Percussion
Sus. Cymbal
Tam-Tam
Piatti
3" Heavy Drs.
Susp. Cymbal
Tam-Tam
Quasi Solo
Timpani
Synth I
Synth II
Piano
(w/wws)
Harp
Chorus
I°
Violin
II°
unis.
Viola
Cello
(div)
Bass
80
81
82
83

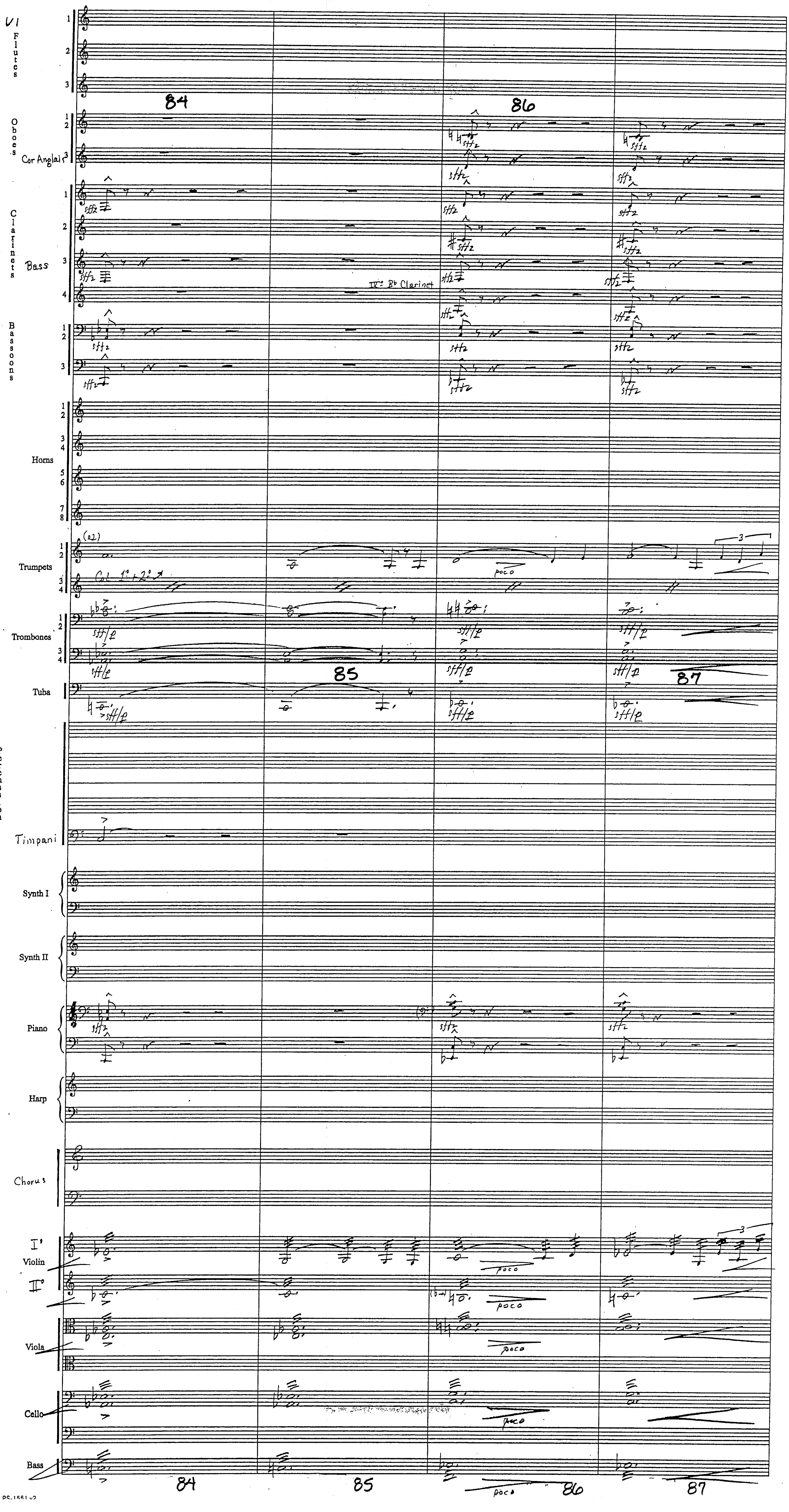
Flutes
Oboes
Cor Anglais
Clarinets
Bass
IV: B♭ Clarinet
Bassoons
Horns
Trumpets
(a2)
Cl. 1° + 2°
Trombones
Tuba
Percussion
Timpani
Synth I
Synth II
Piano
Harp
Chorus
I°
Violin
II°
Viola
Cello
Bass
sffz
sff/p
poco
84
85
86
87

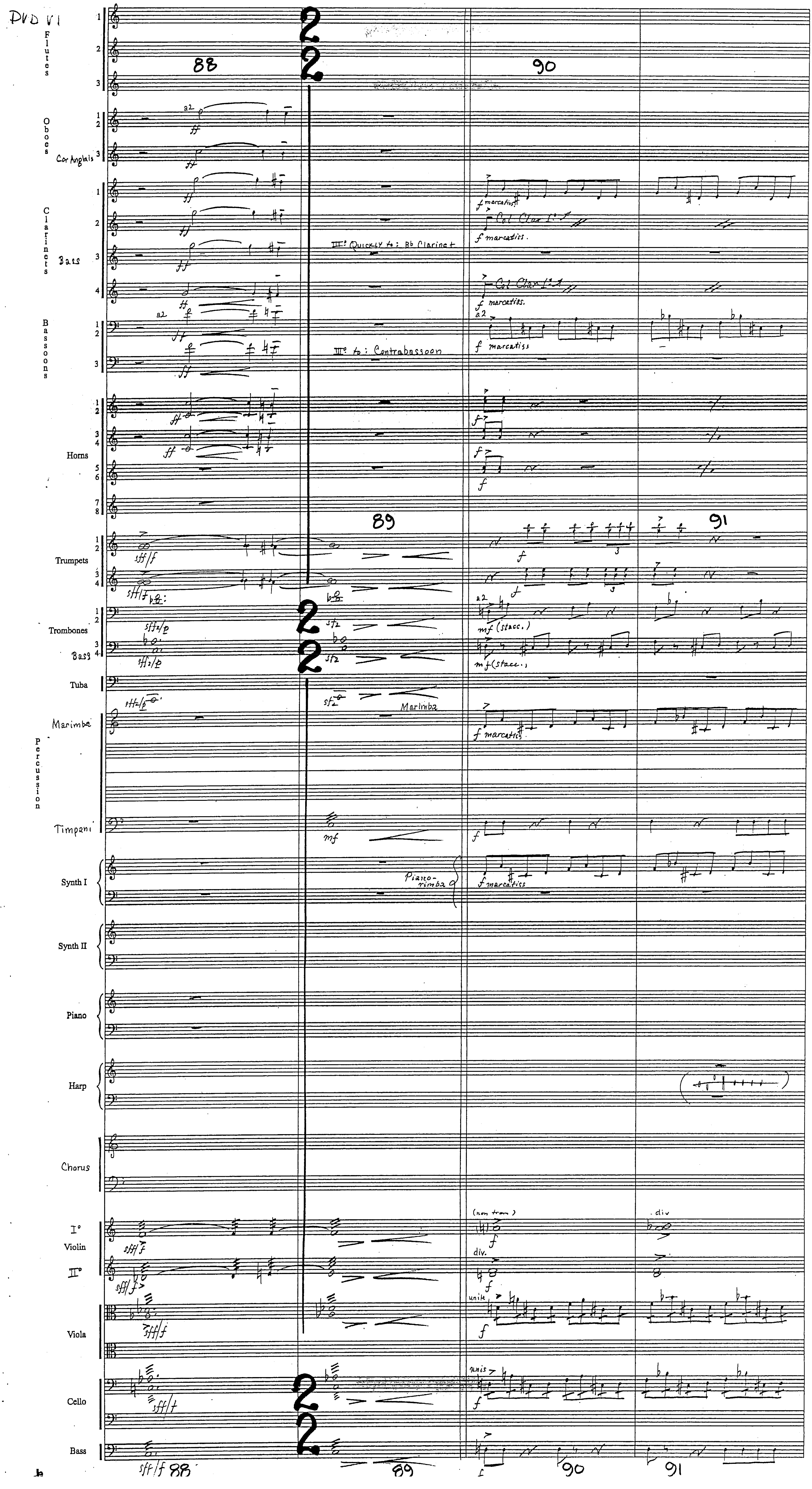
PVD VI
Flutes
Oboes
Cor Anglais
Clarinets
Bass
Bassoons
Horns
Trumpets
Trombones
Bass
Tuba
Marimba
Percussion
Timpani
Synth I
Synth II
Piano
Harp
Chorus
I°
Violin
II°
Viola
Cello
Bass
88
89
90
91
a2
III: Quickly to: Bb Clarinet
III: to: Contrabassoon
marcatiss.
Col Clar I°
Marimba
Piano-rimba
(stacc.)
(non trem)
div
unis

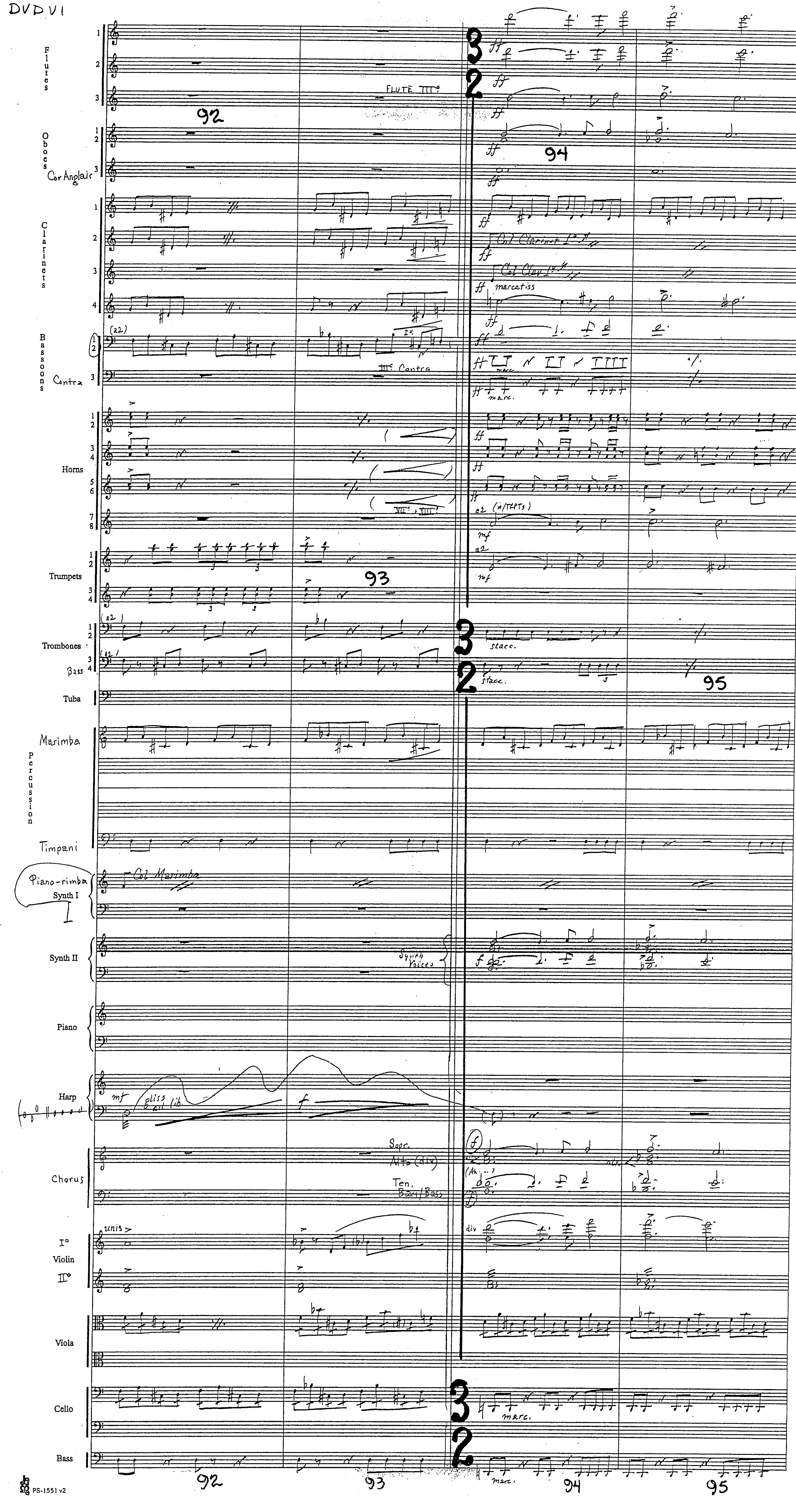
Flutes
Oboes
Cor Anglais
Clarinets
Bassoons
Contra
Horns
Trumpets
Trombones
Bass
Tuba
Marimba
Percussion
Timpani
Piano-rimba
Synth I
Synth II
Piano
Harp
Chorus
I°
Violin
II°
Viola
Cello
Bass
92
93
94
95
FLUTE III°
Col Marimba
III° Contra
Col Clarinet I°
marcatiss
marc.
stacc.
gliss ad lib.
Synth Voices
Sopr.
Alto (div)
Ten.
Bari/Bass
unis
div

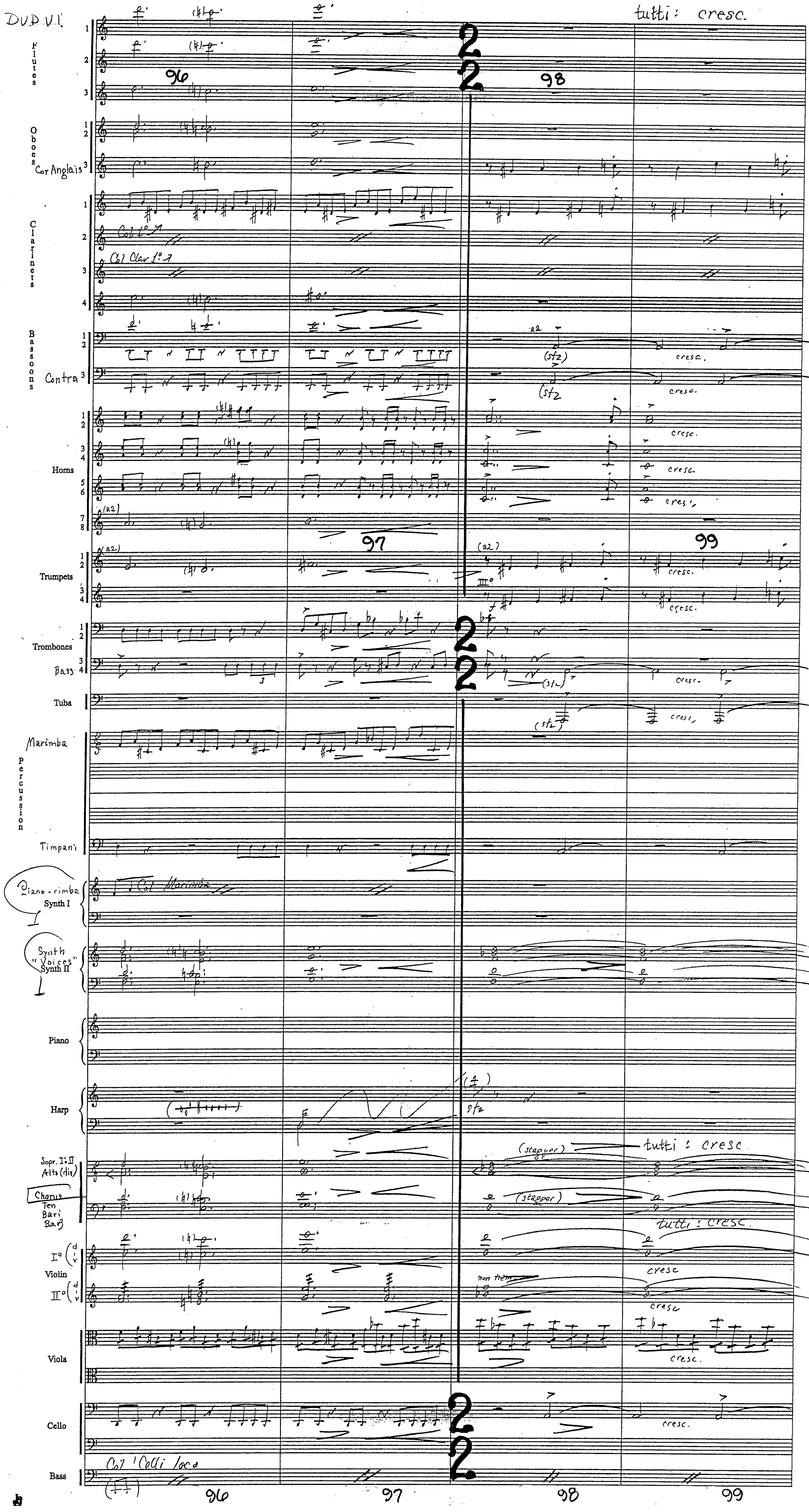
DVD V.I.
tutti: cresc.
Flutes
Oboes
Cor Anglais
Clarinets
Col 1° 7
Col Clar 1° 7
Bassoons
Contra
(sfz)
cresc.
Horns
Trumpets
Trombones
Bass
Tuba
Marimba
Percussion
Timpani
Piano-rimba
Synth I
Col Marimba
Synth "Voices" Synth II
Piano
Harp
sfz
Sopr. I & II
Alto (div)
Chorus
Ten
Bari
Bass
(stagger)
tutti : cresc
Violin
non trem
Viola
Cello
Bass
Col 'Celli loco
96
97
98
99

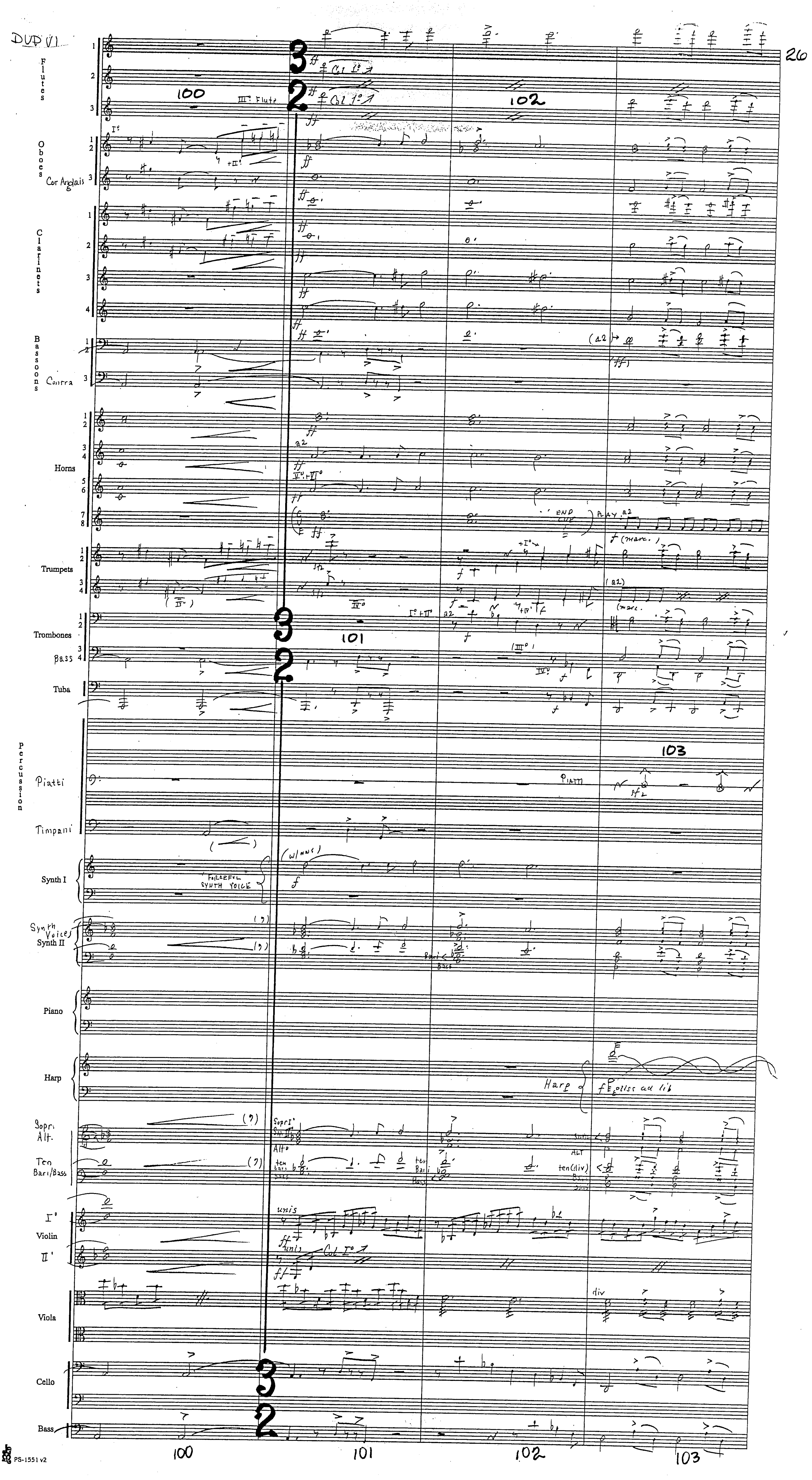
Flutes
100
III° Flute
Col I°
102
Oboes
Cor Anglais
Clarinets
Bassoons
Contra
Horns
END
Trumpets
Trombones
101
Bass
Tuba
Percussion
103
Piatti
Timpani
Synth I
FORCEFUL SYNTH VOICE
Synth Voices
Synth II
Piano
Harp
Sopr.
Alt.
Ten
Bari/Bass
unis
Violin
Viola
div
Cello
Bass
100
101
102
103

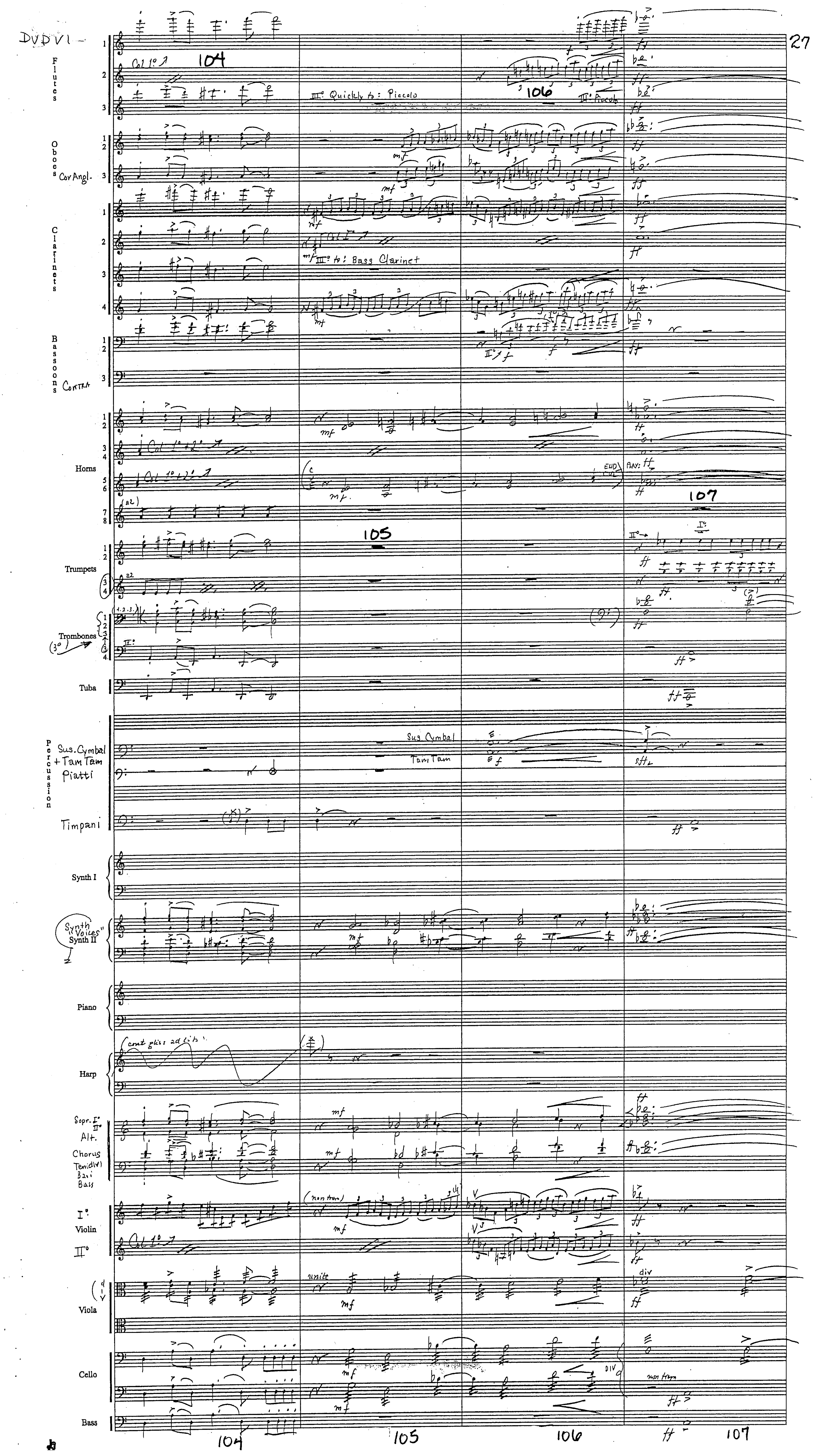
DVD VI
Flutes
Col 1º
104
IIIº Quickly to: Piccolo
106
IIIº Piccolo
Oboes
Cor Angl.
Clarinets
IIIº to: Bass Clarinet
Bassoons
Contra
Horns
Col 1º + 2º
Col 1º + 2º
107
105
Trumpets
Trombones
Tuba
Percussion
Sus. Cymbal + Tam Tam
Piatti
Sus Cymbal
Tam Tam
Timpani
Synth I
Synth "Voices" Synth II
Piano
Harp
Sopr. Iº IIº
Alt.
Chorus
Tenidivi
Bass
(non trem)
Iº Violin
IIº
unite
div
Viola
Cello
non trem
DIV
Bass
104
105
106
107

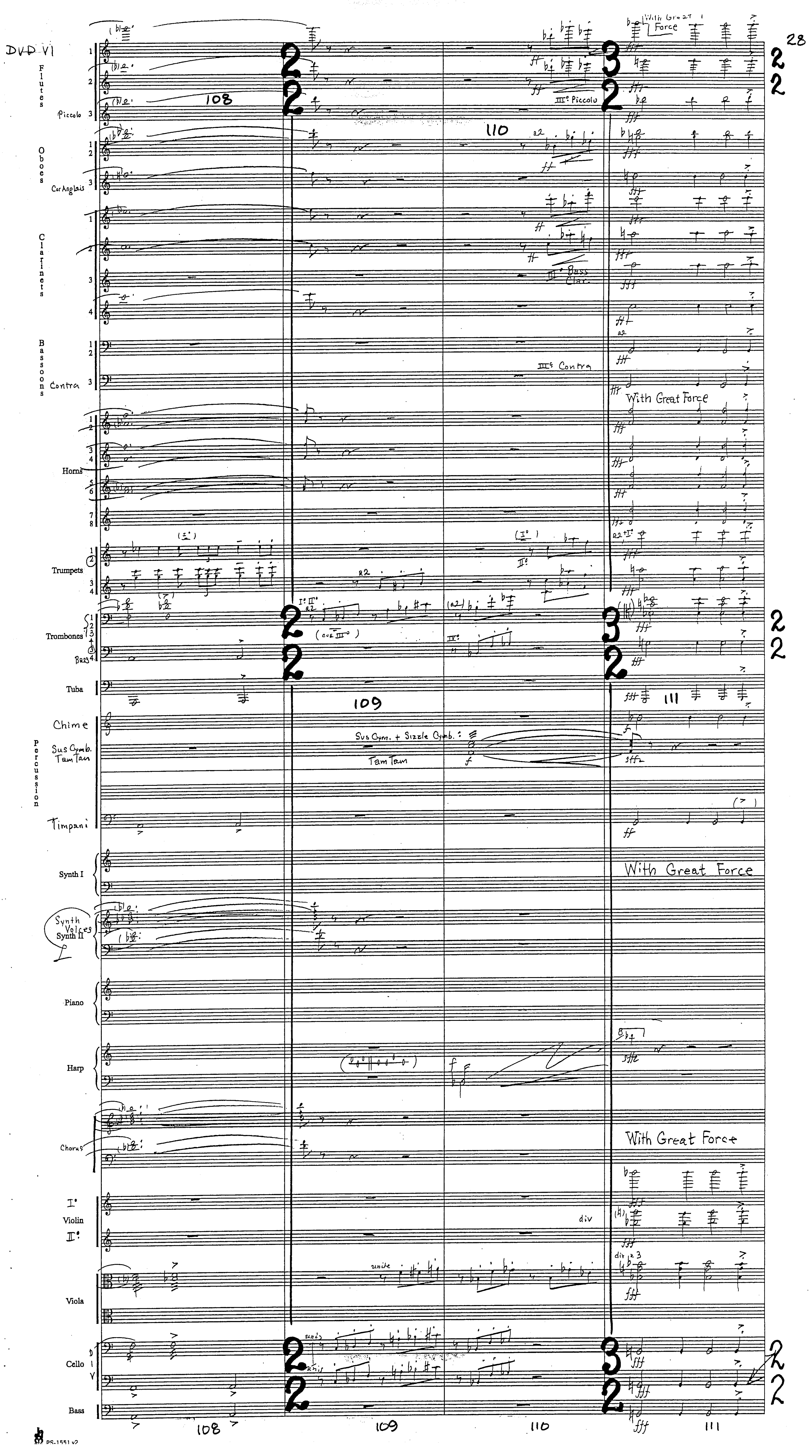
DVD VI
28
Flutes
Piccolo
Oboes
Cor Anglais
Clarinets
Bassoons
Contra
Horns
Trumpets
Trombones
Bass
Tuba
Chime
Percussion
Sus Cymb.
Tam Tam
Timpani
Synth I
Synth Voices
Synth II
Piano
Harp
Chorus
Violin
Viola
Cello
Bass
With Great Force
III° Piccolo
III° Bass Clar.
III° Contra
Sus Cym. + Sizzle Cymb.
Tam Tam
div
unite
108
109
110
111
PS-1551 v2

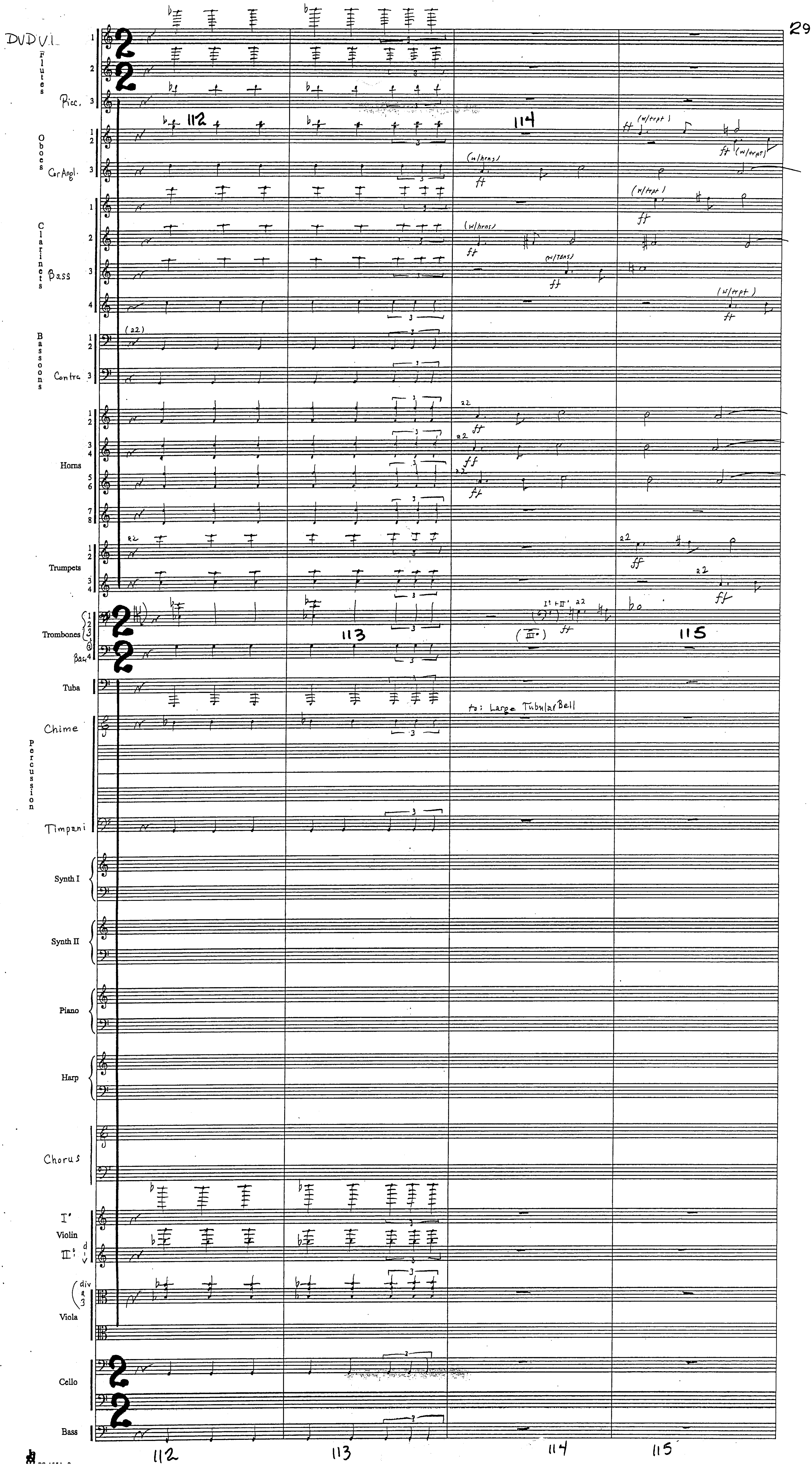
DVDV.I.
Flutes
Picc.
112
114
Oboes
Cor Angl.
(w/trpt)
(w/hrns)
Clarinets
Bass
(w/TBNS)
Bassoons
Contra
Horns
Trumpets
Trombones
Bass
113
115
Tuba
to: Large Tubular Bell
Chime
Percussion
Timpani
Synth I
Synth II
Piano
Harp
Chorus
Violin
Viola
Cello
Bass
112
113
114
115

DVD V1

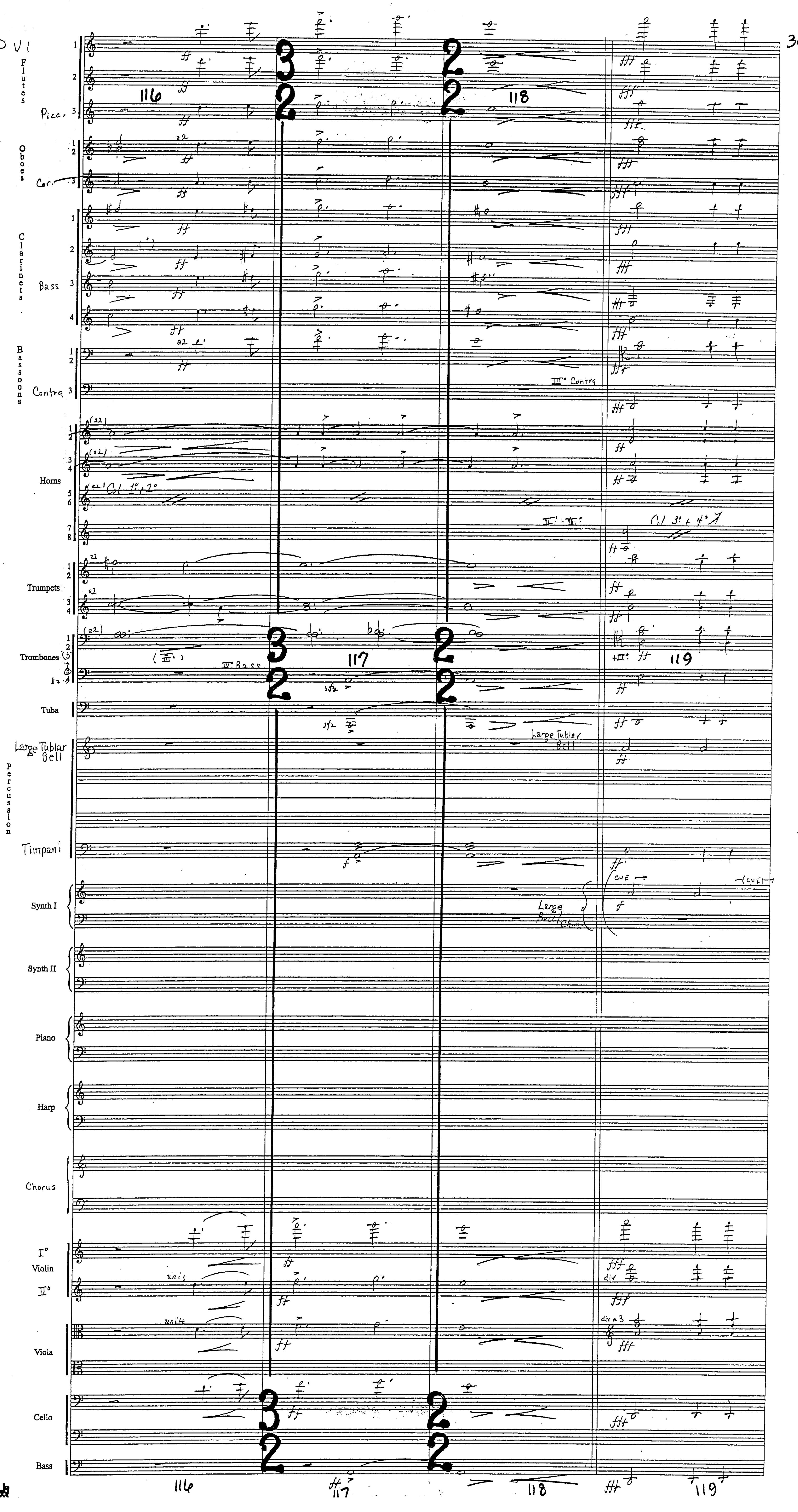
Flutes
Picc.
Oboes
Cor.
Clarinets
Bass
Bassoons
Contra
III° Contra
Horns
Col 1° + 2°
III° + IIII°
Col 3° + 4°
Trumpets
Trombones
IV° Bass
Tuba
Large Tublar Bell
Percussion
Timpani
Synth I
Synth II
Piano
Harp
Chorus
I° Violin II°
unis
div
div a 3
Viola
Cello
Bass
116
117
118
119
ff
fff
sfz

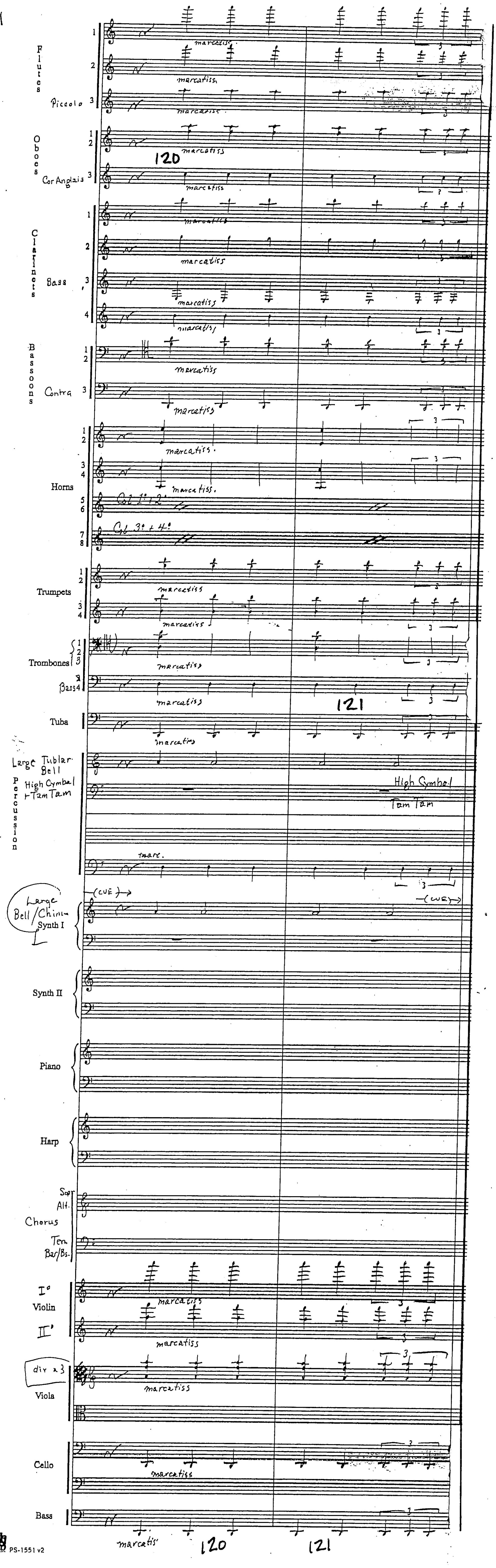
Flutes
Piccolo
Oboes
Cor Anglais
Clarinets
Bass
Bassoons
Contra
Horns
Trumpets
Trombones
Bass 4
Tuba
Large Tublar Bell
High Cymbal + Tam Tam
Percussion
Large Bell/Chime
Synth I
Synth II
Piano
Harp
Sop
Alt.
Chorus
Ten
Bar/Bs.
I°
Violin
II°
div x 3
Viola
Cello
Bass
marcatiss
120
121
High Cymbal
Tam Tam
(CUE)
marc.

V.S.

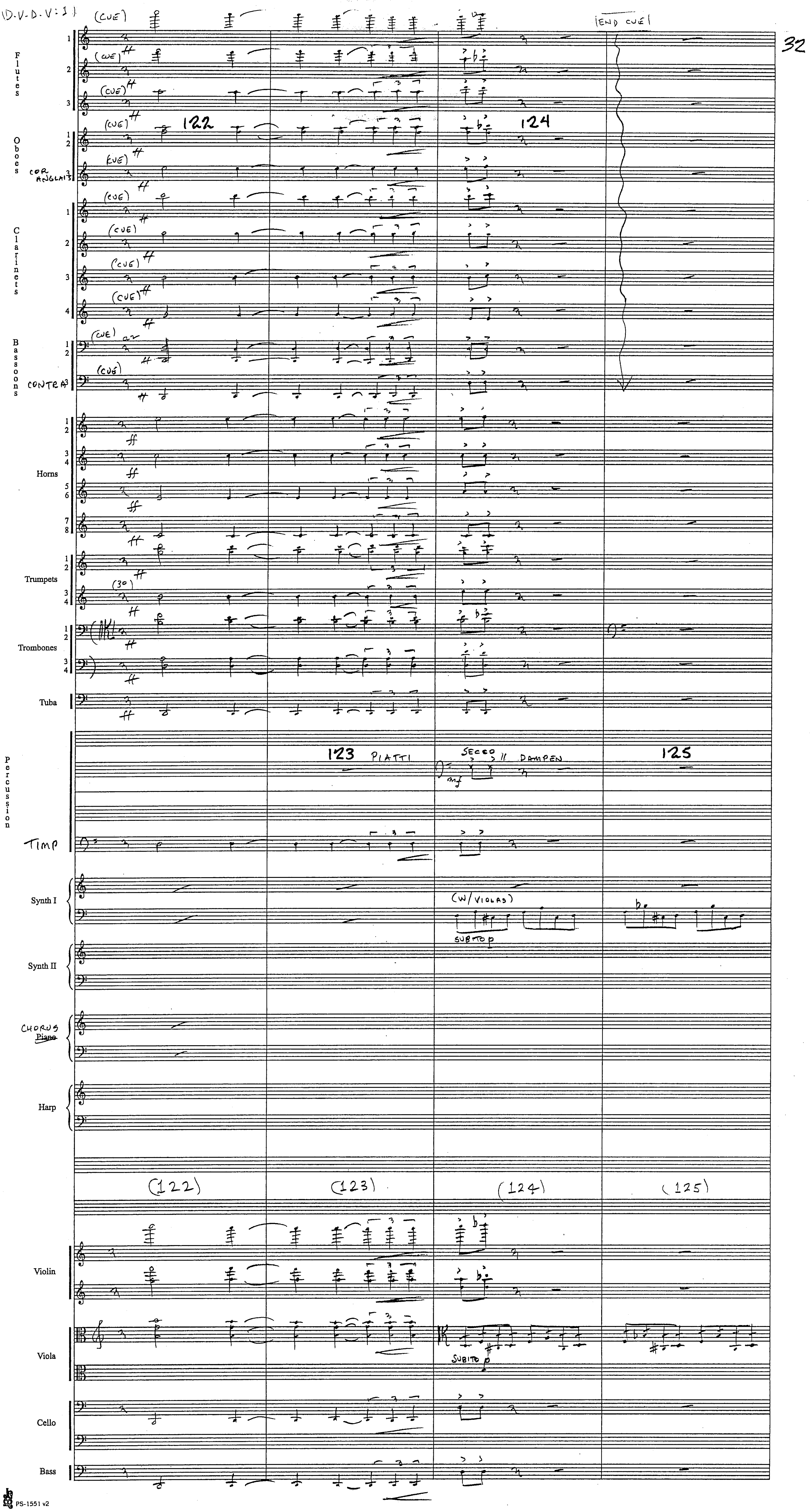
(CUE)
END CUE
Flutes
Oboes
COR ANGLAIS
Clarinets
Bassoons
CONTRA
Horns
Trumpets
Trombones
Tuba
Percussion
TIMP
Synth I
Synth II
CHORUS
Piano
Harp
Violin
Viola
Cello
Bass
122
123 PIATTI
SECCO
DAMPEN
124
125
(W/VIOLAS)
SUBITO p
(122)
(123)
(124)
(125)

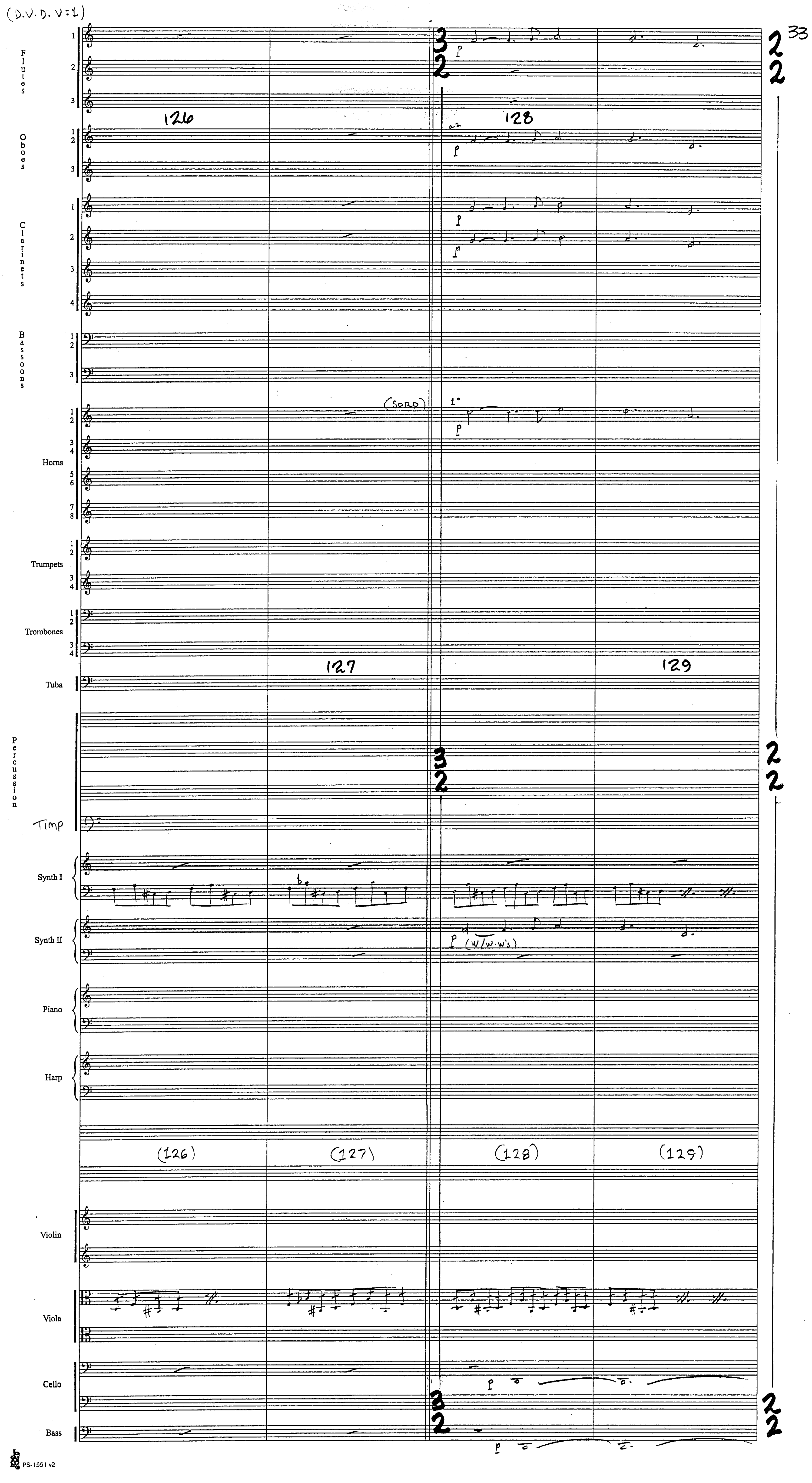
(D.V.D. V=1)
Flutes
Oboes
Clarinets
Bassoons
Horns
Trumpets
Trombones
Tuba
Percussion
Timp
Synth I
Synth II
Piano
Harp
Violin
Viola
Cello
Bass
126
127
128
129
(126)
(127)
(128)
(129)
(SORD)
(W/W.W's)
PS-1551 v2

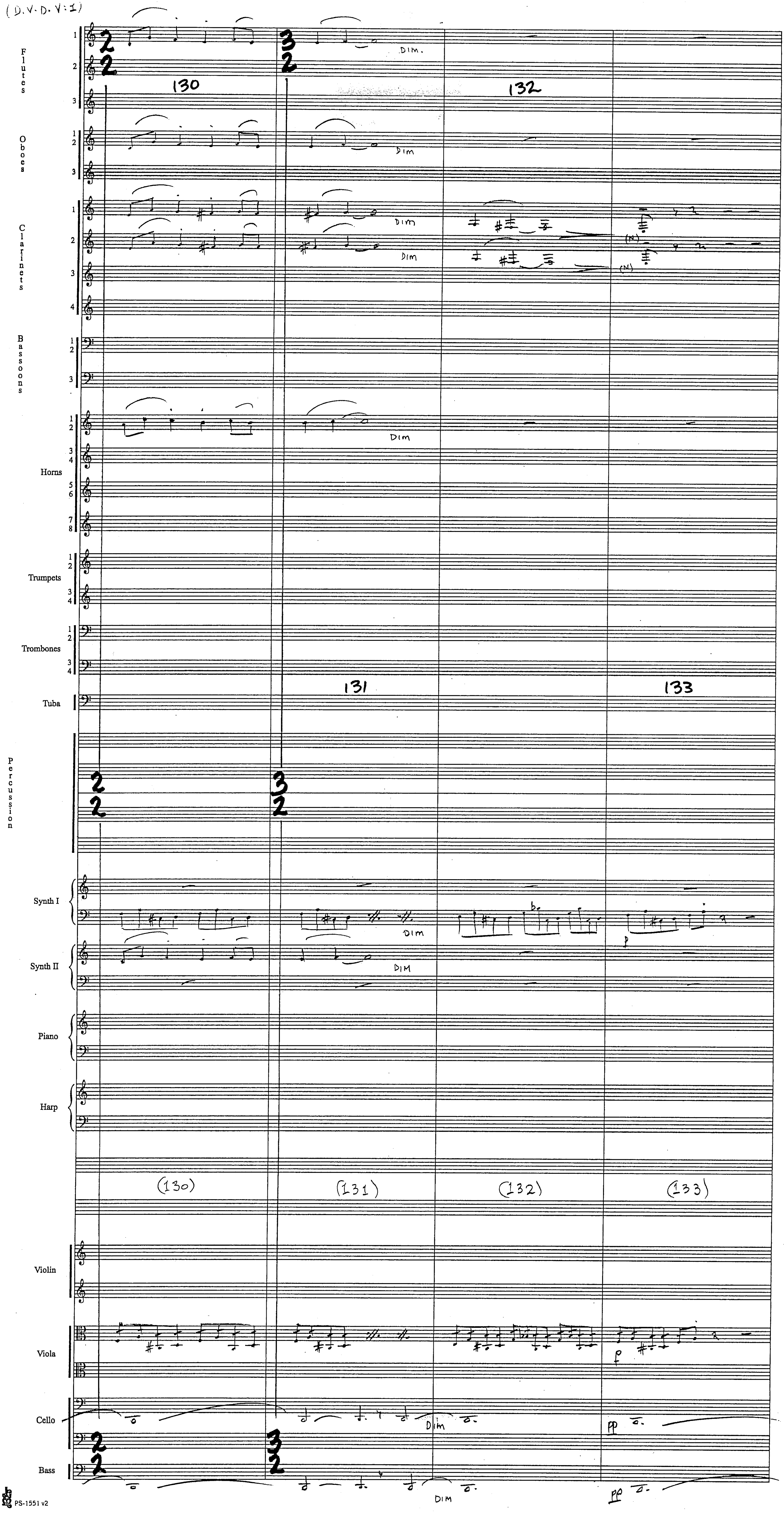
Flutes
130
132
DIM.
Oboes
DIM
Clarinets
Bassoons
Horns
Trumpets
Trombones
131
133
Tuba
Percussion
Synth I
Synth II
Piano
Harp
(130)
(131)
(132)
(133)
Violin
Viola
Cello
Bass
pp

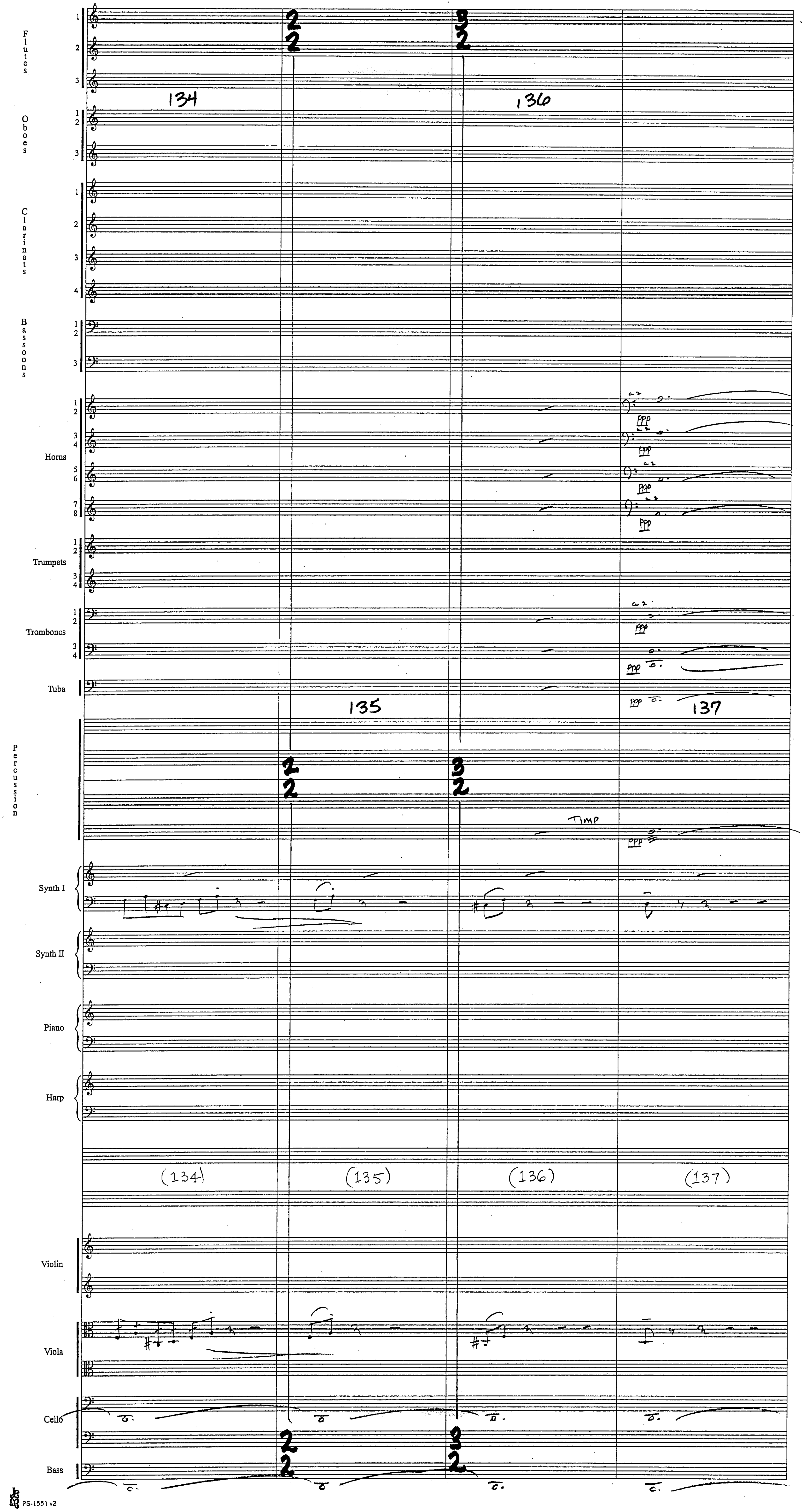
Flutes
Oboes
Clarinets
Bassoons
Horns
Trumpets
Trombones
Tuba
Percussion
Synth I
Synth II
Piano
Harp
Violin
Viola
Cello
Bass
134
135
136
137
(134)
(135)
(136)
(137)
a2
ppp
Timp

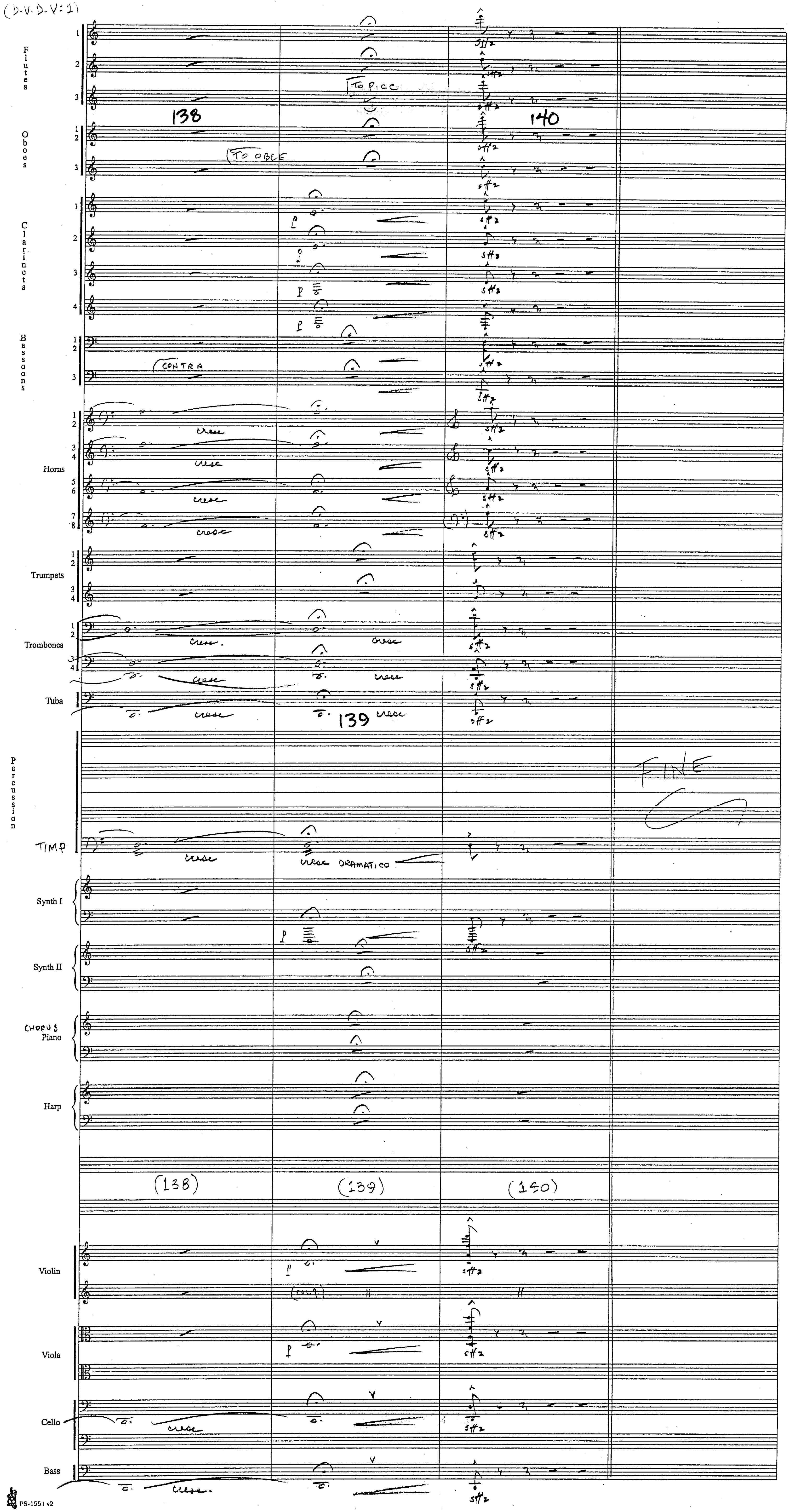
(D.V.D.V:1)
Flutes
TO PICC
138
140
Oboes
TO OBOE
Clarinets
Bassoons
CONTRA
Horns
cresc
Trumpets
Trombones
Tuba
139
Percussion
FINE
TIMP
cresc DRAMATICO
Synth I
Synth II
CHORUS Piano
Harp
(138)
(139)
(140)
Violin
Viola
Cello
Bass

Starwars
Revenge of the Sith

7M1 "The Immolation Scene"

John Williams (B.M.I.)
orch. C. Pope

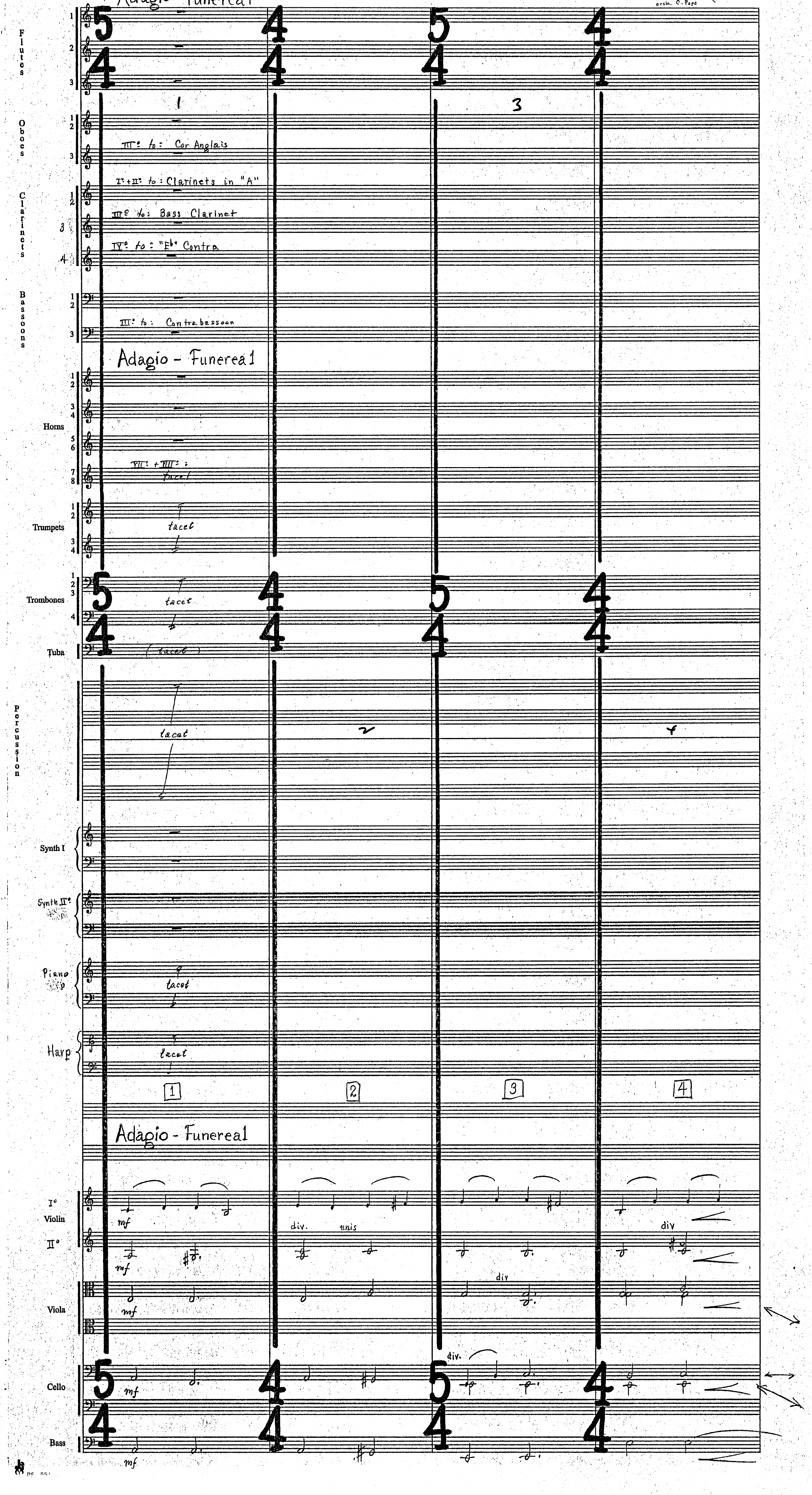

StarWars
Rev of Sith
7M1

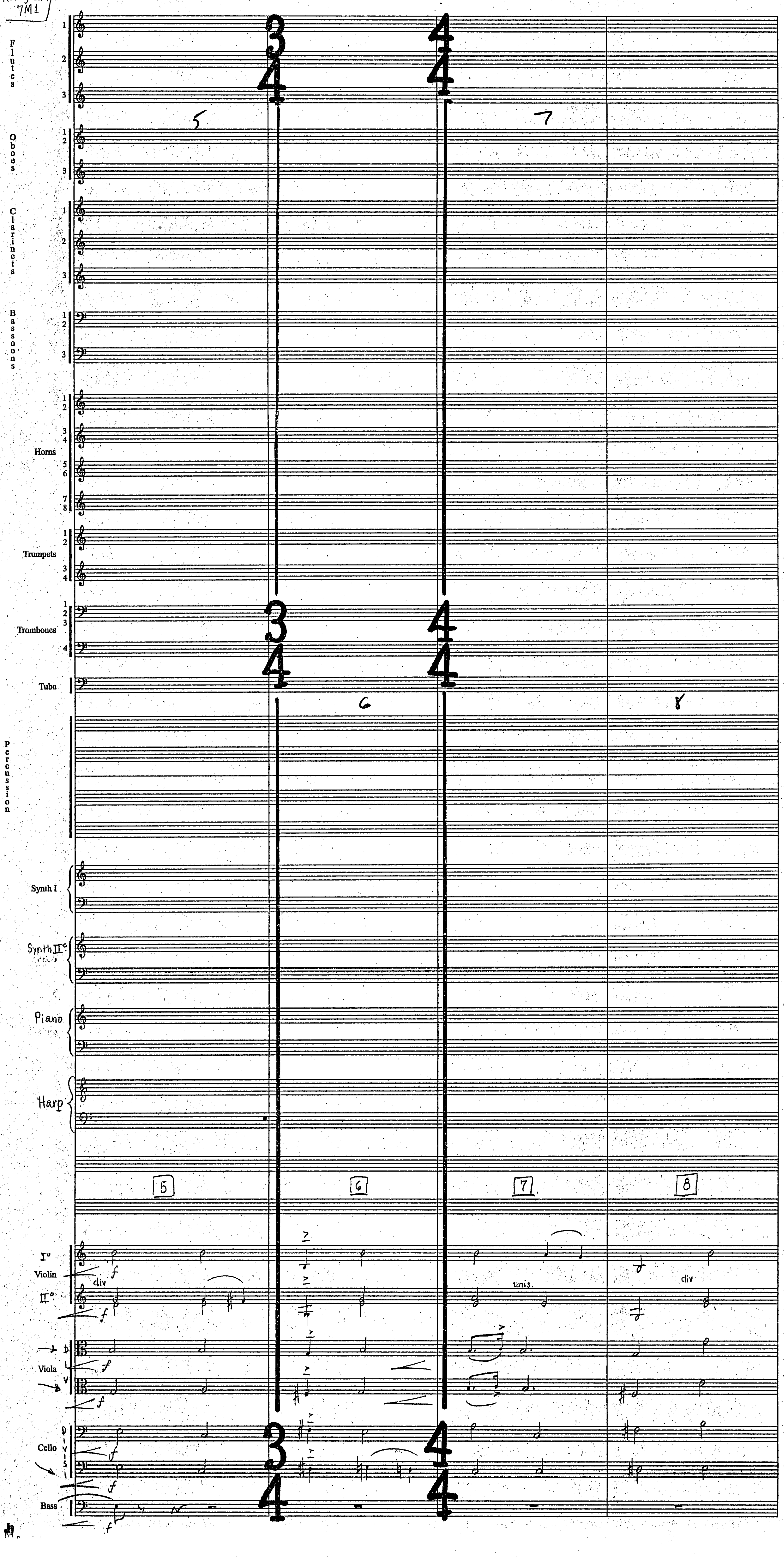

Star Wars Rev of Sith 7M1

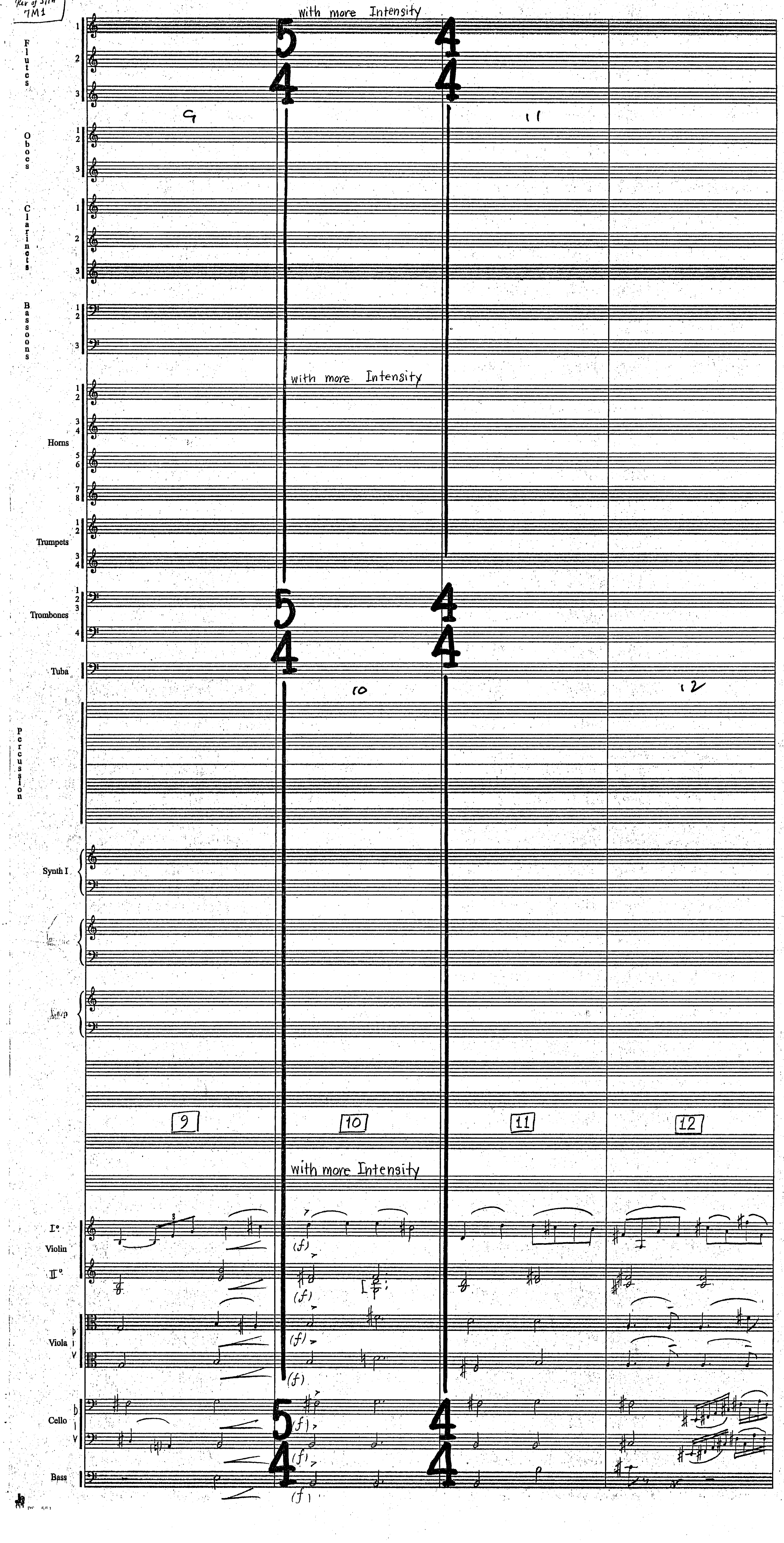

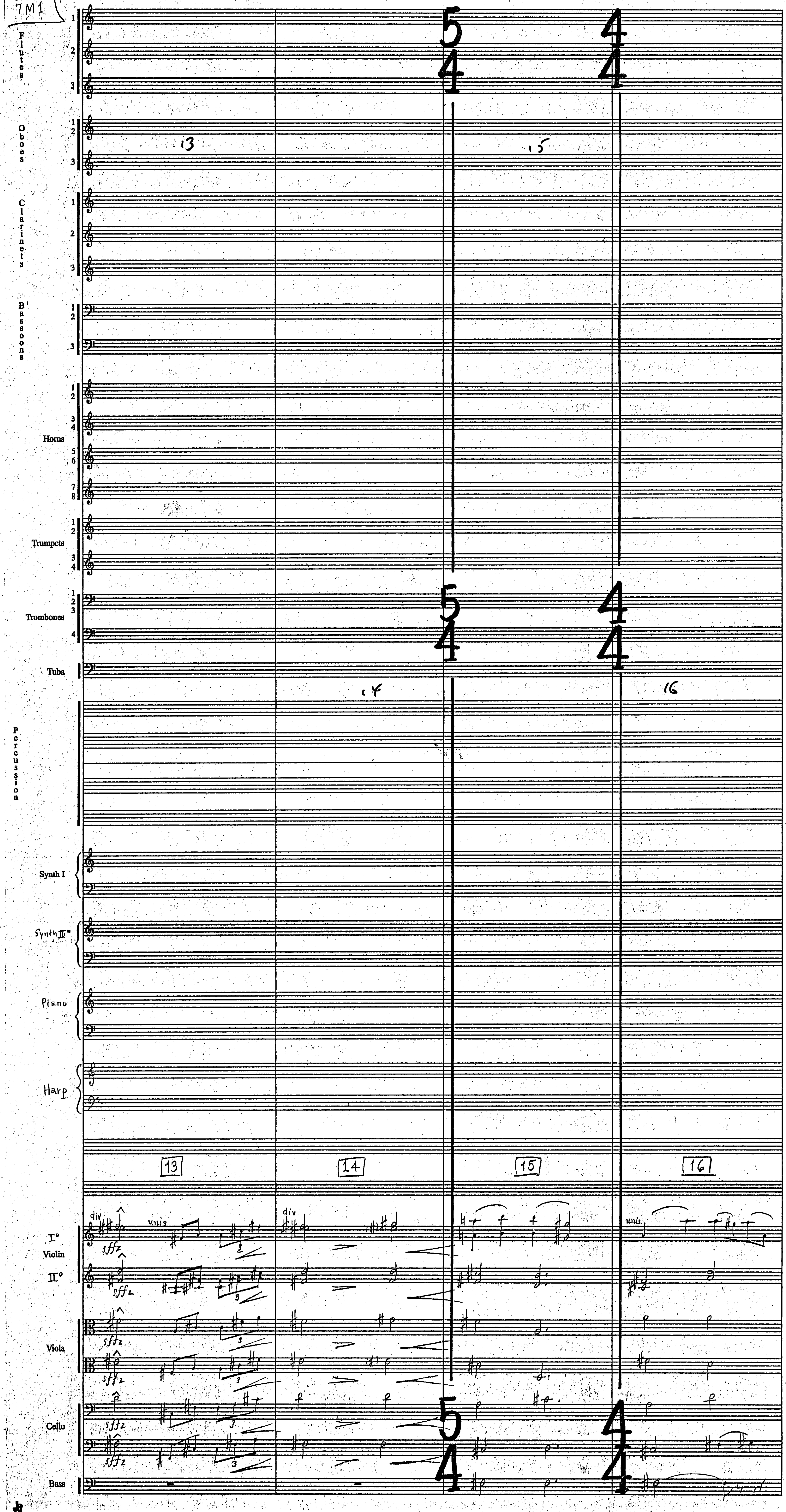
Flutes
Oboes
Clarinets
Bassoons
Horns
Trumpets
Trombones
Tuba
Percussion
Synth I
Synth II
Piano
Harp
13
14
15
16
div
unis
sff
I°
Violin
II°
Viola
Cello
Bass

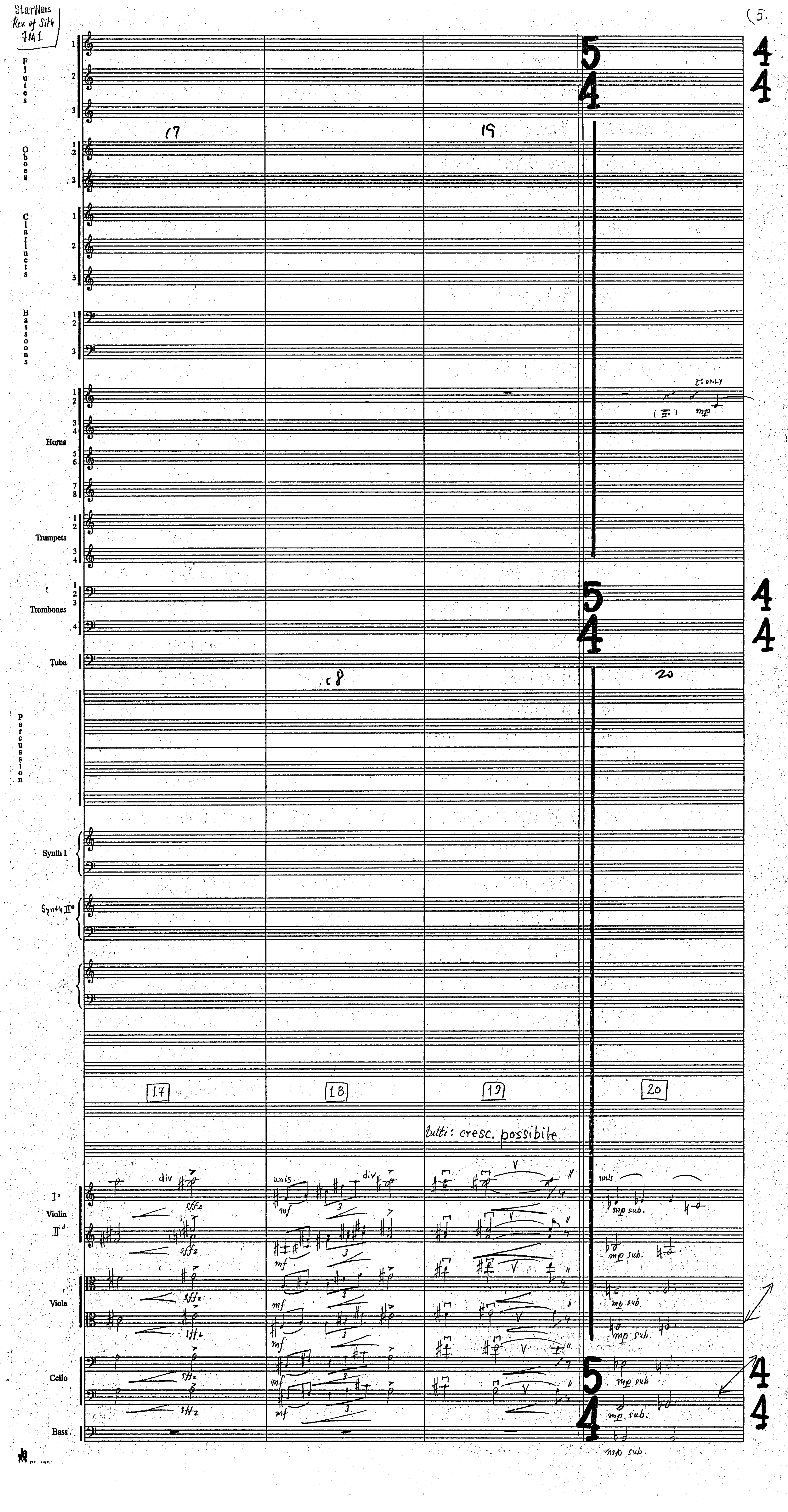

StarWars
Rev. of Sith
7M1
(5.
Flutes
Oboes
Clarinets
Bassoons
Horns
Trumpets
Trombones
Tuba
Percussion
Synth I
Synth II°
Violin
Viola
Cello
Bass
17
18
19
20
I° ONLY
tutti: cresc. possibile
div
unis.
unis
mf
sffz
mp sub.

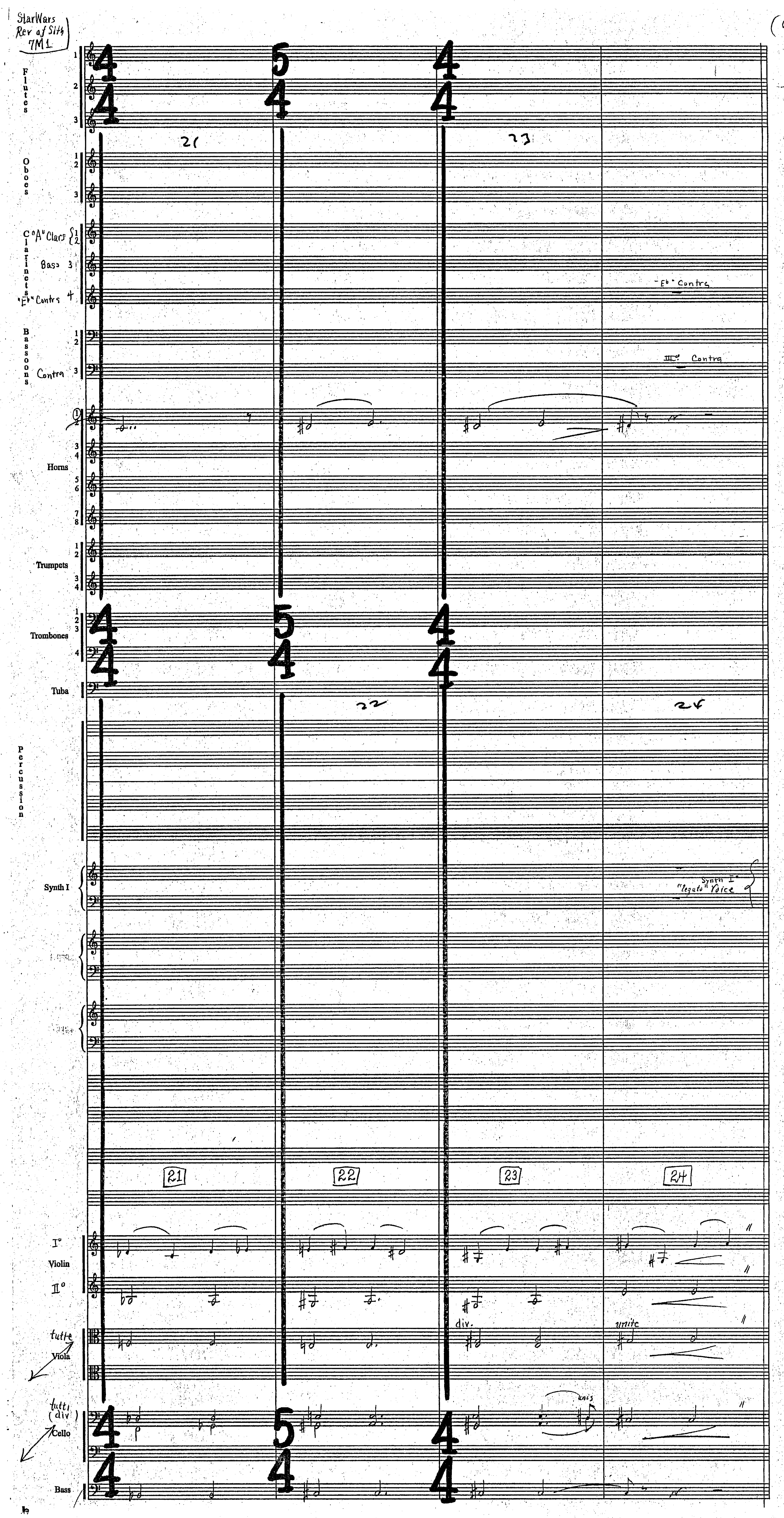

Star Wars
Rev of Sith
7M1
Flutes
Oboes
"A" Clars
Clarinets
Bass
"Eb" Contra
Bassoons
Contra
Horns
Trumpets
Trombones
Tuba
Percussion
Synth I
"Eb" Contra
III: Contra
Synth I
"legato" Voice
21
22
23
24
Violin
div.
unite
tutti
Viola
tutti
(div)
Cello
unis
Bass

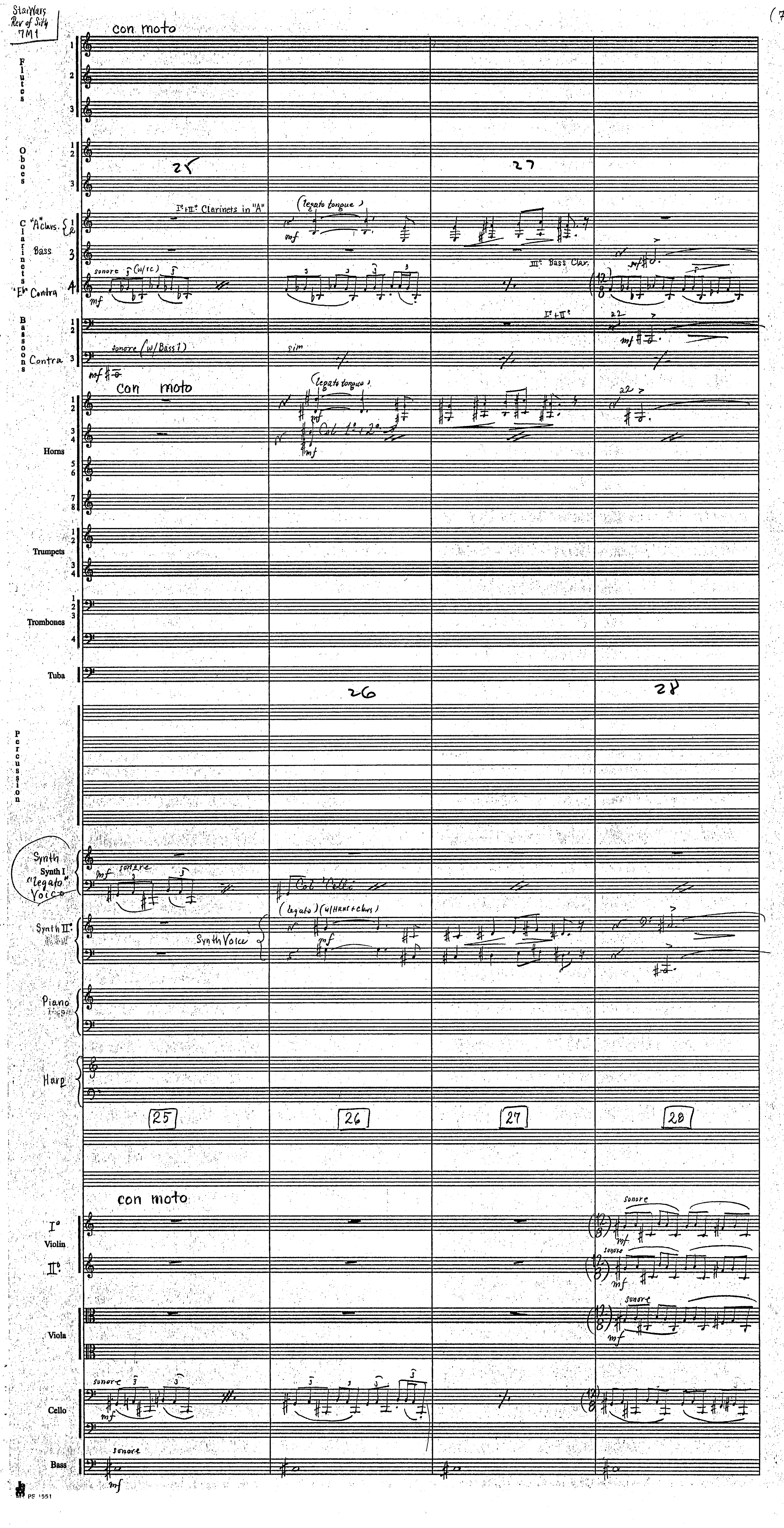

Star Wars
Rev of Sith
7M1
(7
con moto
Flutes
Oboes
25
27
I°+II° Clarinets in "A"
(legato tongue)
mf
Clarinets
"A" Clars.
Bass
"Eb" Contra
sonore
III° Bass Clar.
I°+II°
Bassoons
Contra
sonore (w/Bass 1)
sim
con moto
(legato tongue)
Col 1°+2°
Horns
Trumpets
Trombones
Tuba
26
28
Percussion
Synth
Synth I
"legato" Voice
sonore
Col Celli
(legato) (w/Horns+Clars)
Synth II°
Synth Voice
Piano
Harp
25
26
27
28
con moto
I°
Violin
II°
Viola
Cello
Bass
PS 1551

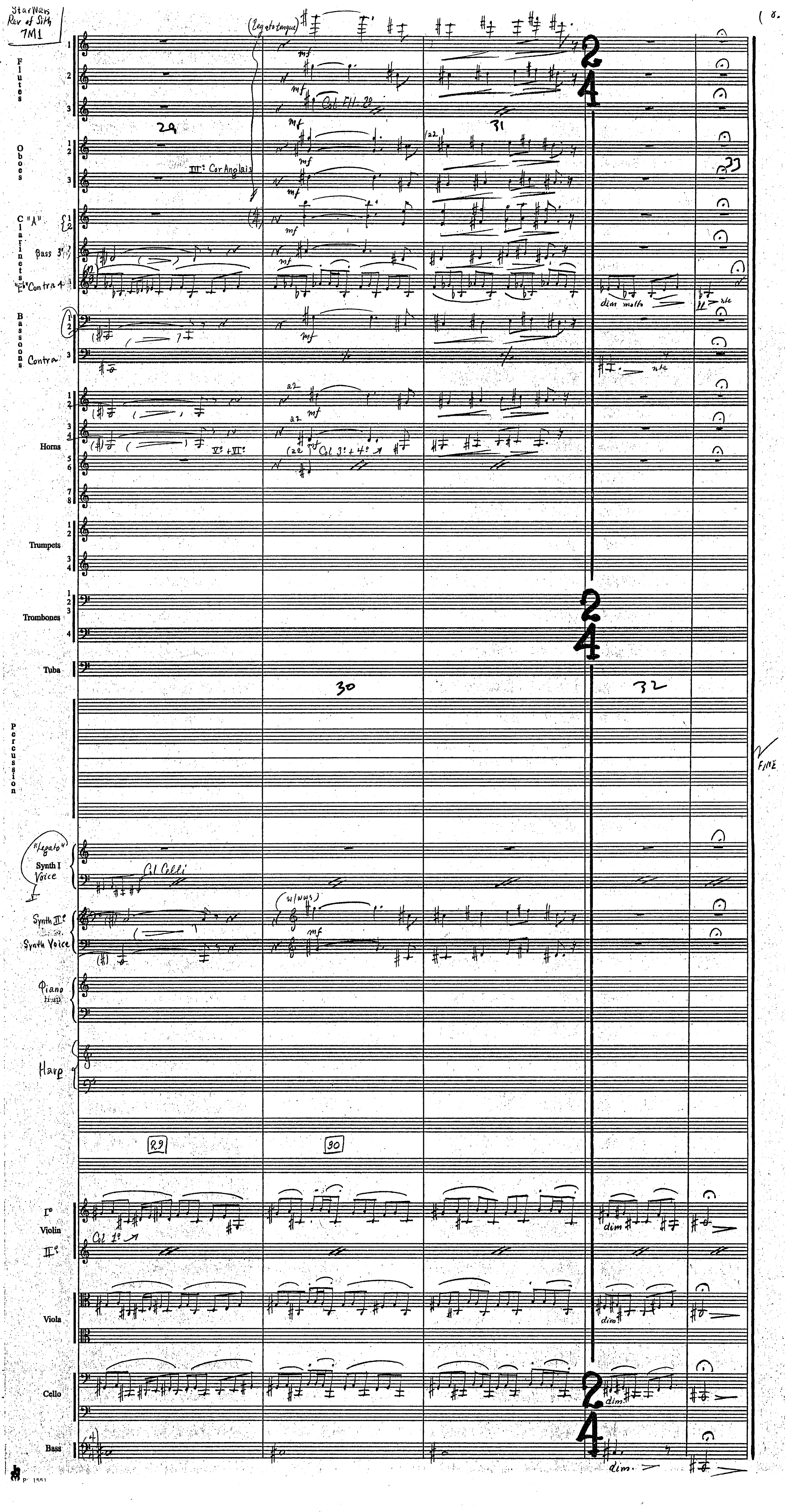

Star Wars
Rev of Sith
7M1
(8.
(Legato tongue)
Flutes
Col Fl. 2º
Oboes
III°: Cor Anglais
Clarinets
Bass
Contra
Bassoons
Contra
Horns
V°+VI°
Col 3°+4°
Trumpets
Trombones
Tuba
29
30
31
32
Percussion
FINE
"Legato"
Synth I
Voice
Col Celli
Synth II°
Synth Voice
Piano
Harp
29
30
I°
Violin
II°
Col 1°
Viola
Cello
Bass
dim molto
dim.
mf
a2

Star Wars
Revenge of the Sith

7M2 "Anakin Crawling"

John Williams (B.M.I.)
orch. C. Pope

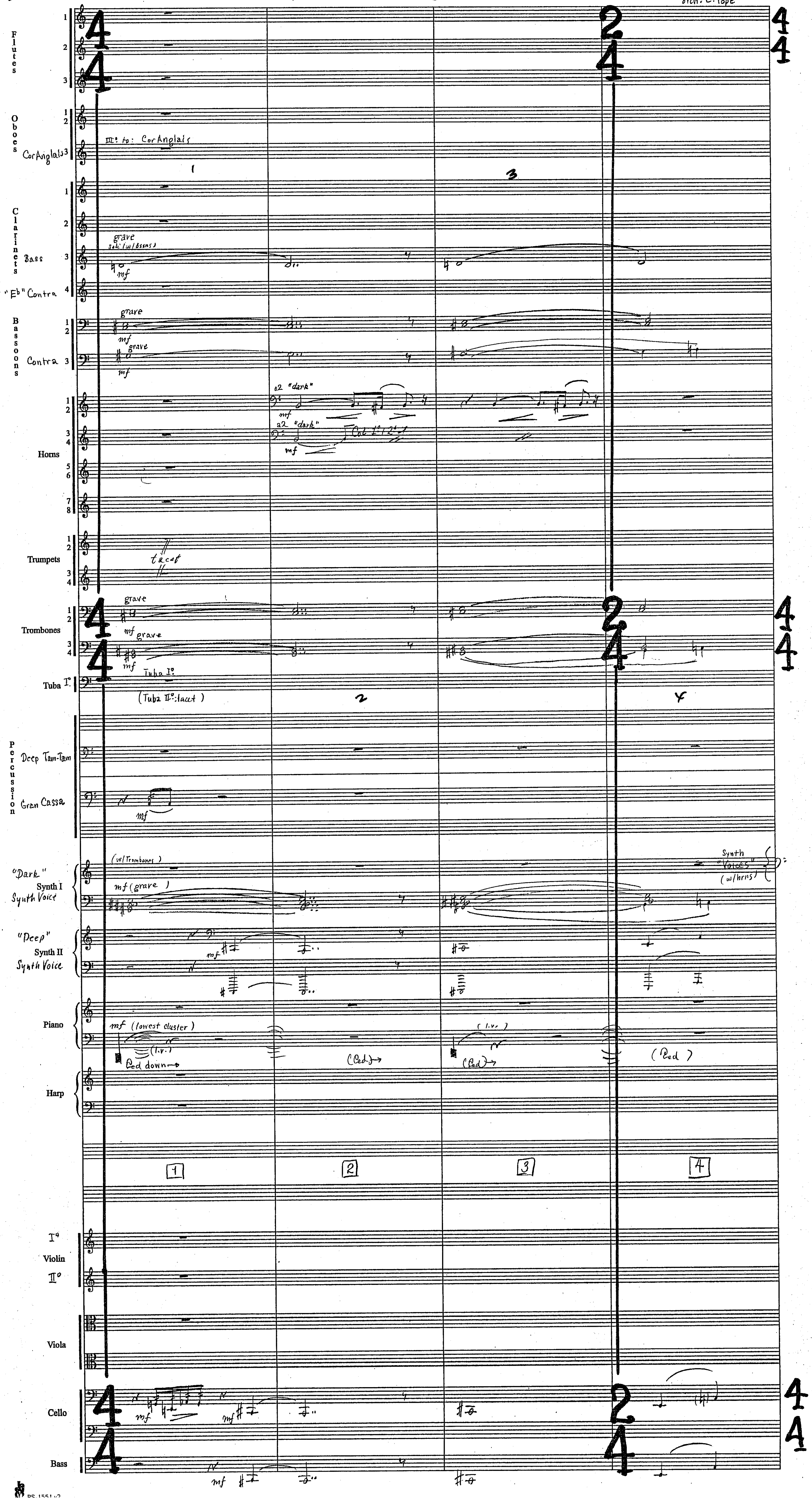

StarWars
Rev of Sith
TM2

(2.

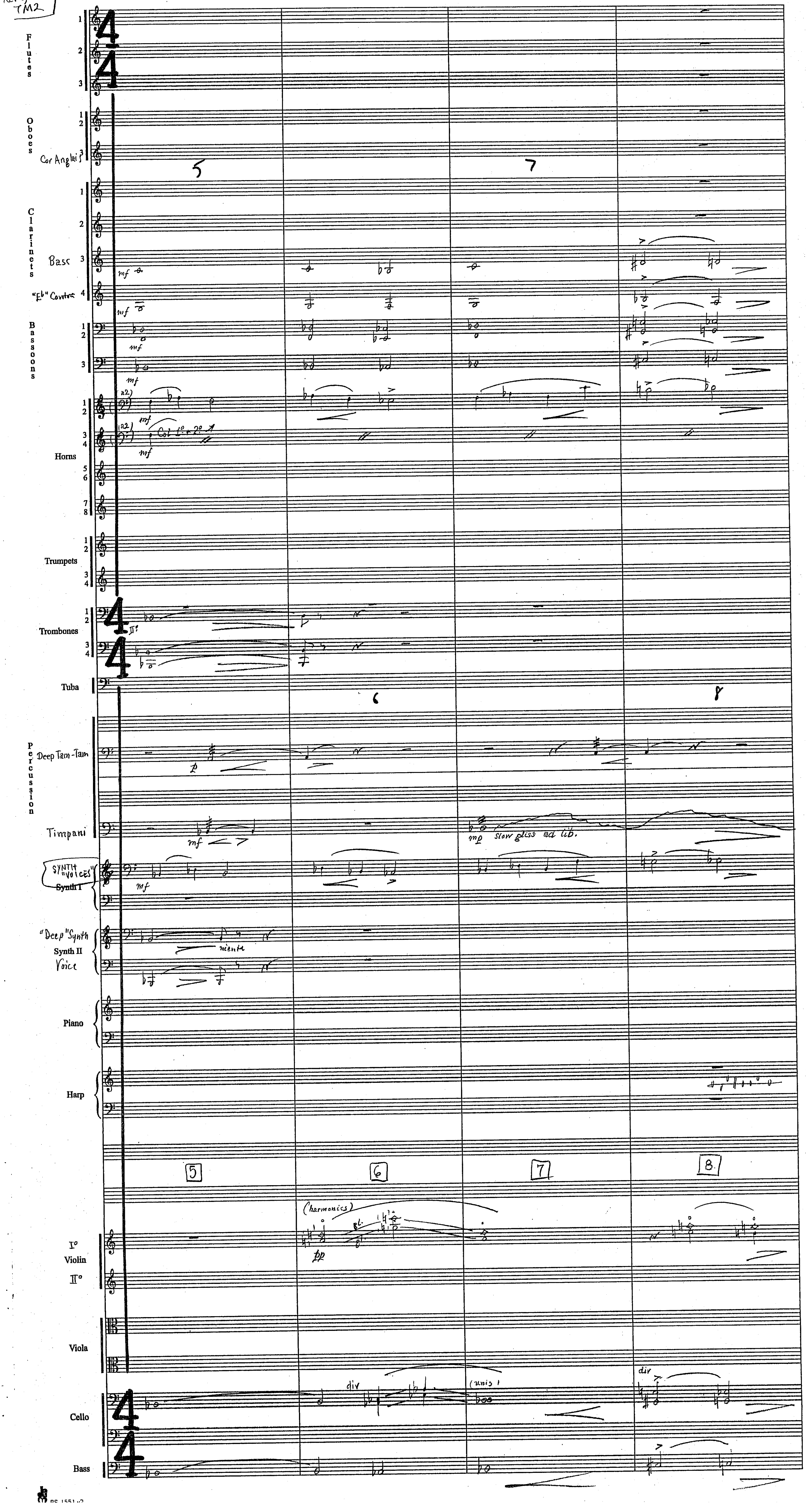

Star Wars
Rev of Sith
7M2

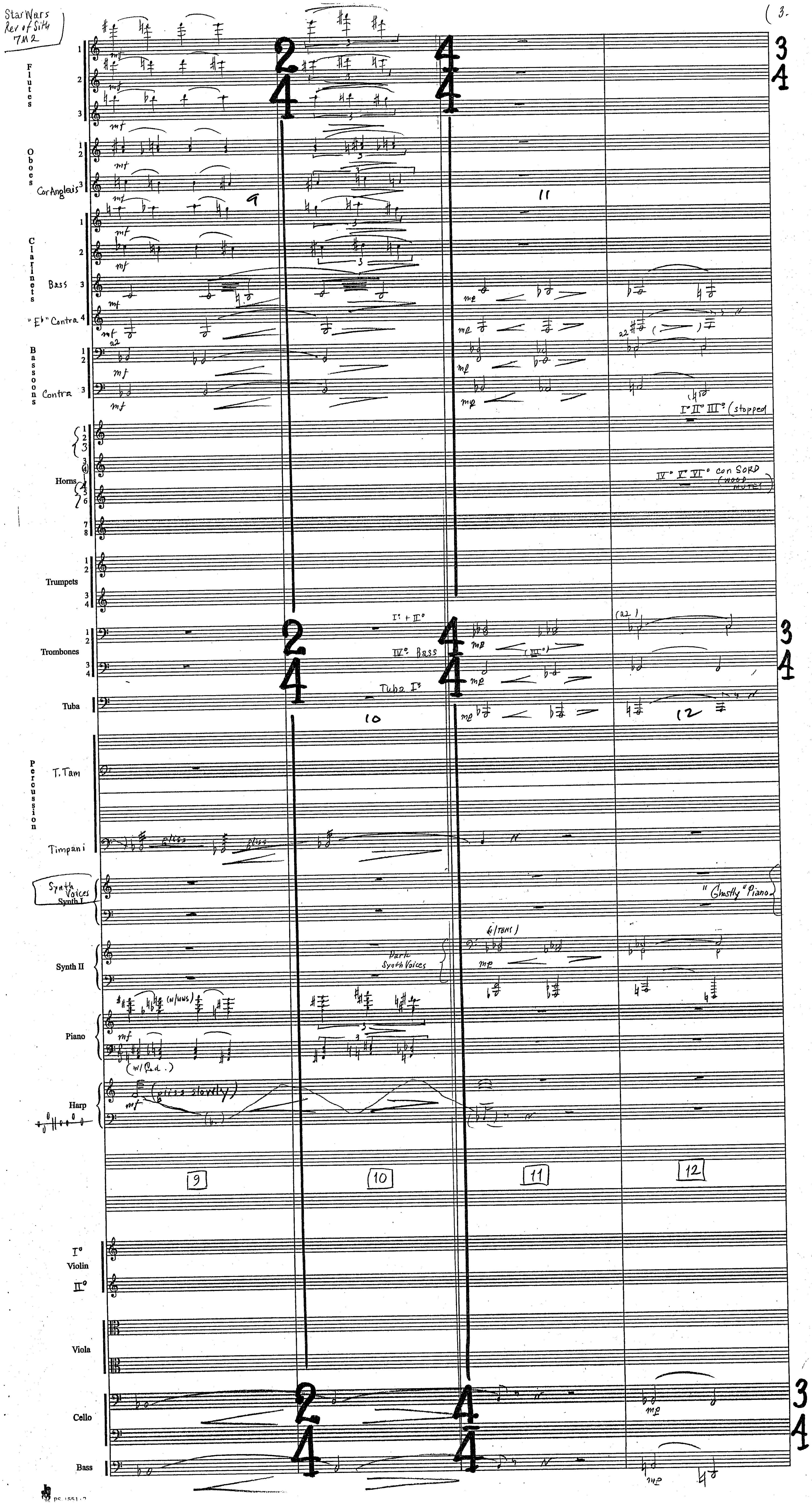

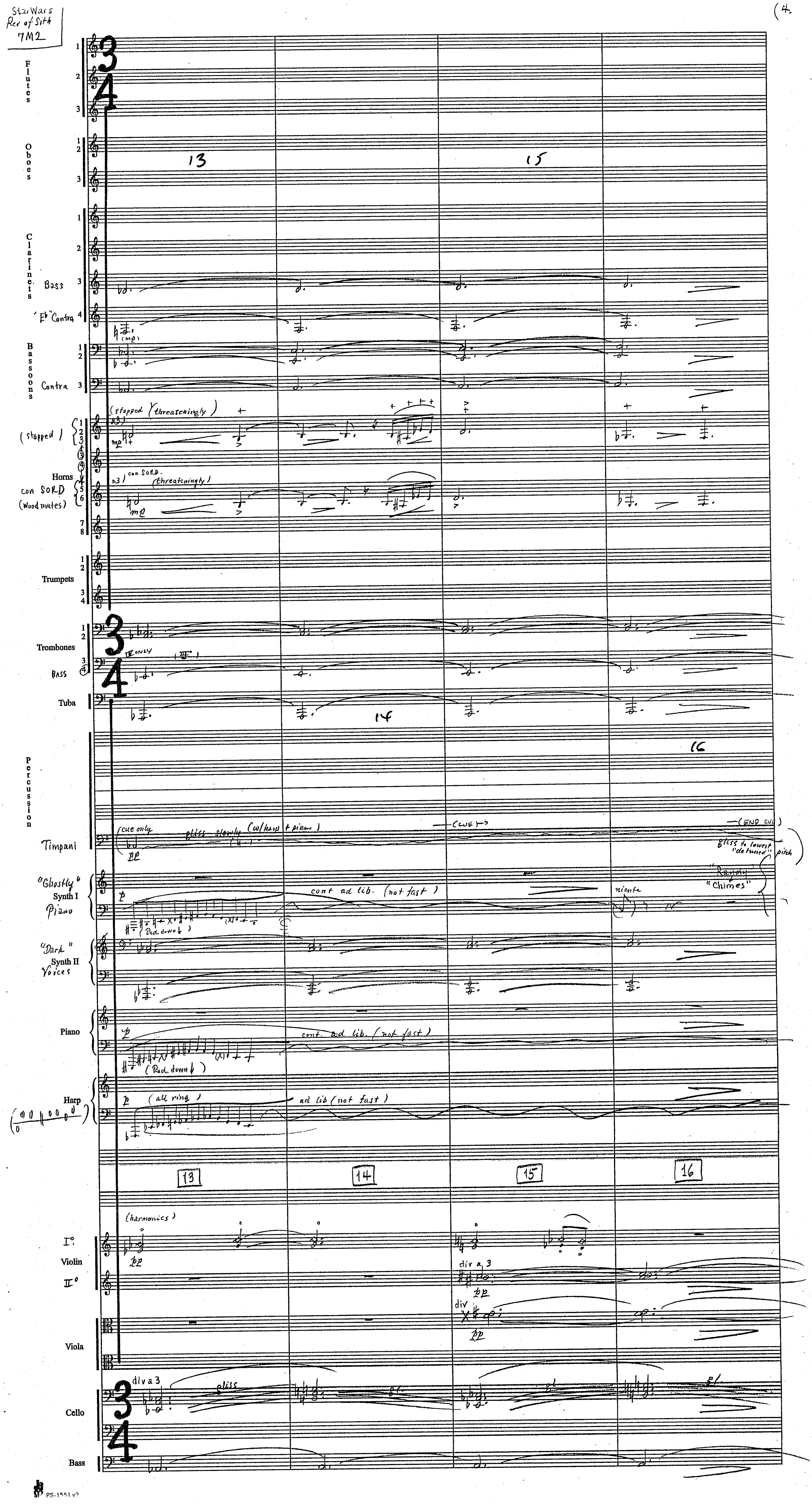
Star Wars
Rev of Sith
7M2
(4.
Flutes
Oboes
Clarinets
Bass
"E♭" Contra
Bassoons
Contra
(stopped)
(stopped) (threateningly)
Horns
con SORD
(Wood mutes)
con SORD.
(threateningly)
Trumpets
Trombones
Bass
Tuba
Percussion
Timpani
(cue only
gliss. slowly (w/harp + piano)
(CUE)
(END CUE)
gliss to lowest "detuned" pitch
"Ghostly" Synth I Piano
cont ad lib. (not fast)
(Ped. down)
niente
"Randy" "Chimes"
"Dark" Synth II Voices
Piano
cont. ad lib. (not fast)
(Ped. down)
Harp
(all ring)
ad lib (not fast)
13
14
15
16
(harmonics)
I° Violin II°
div a 3
div
Viola
Cello
div a 3
gliss
Bass
PS-1551 v2

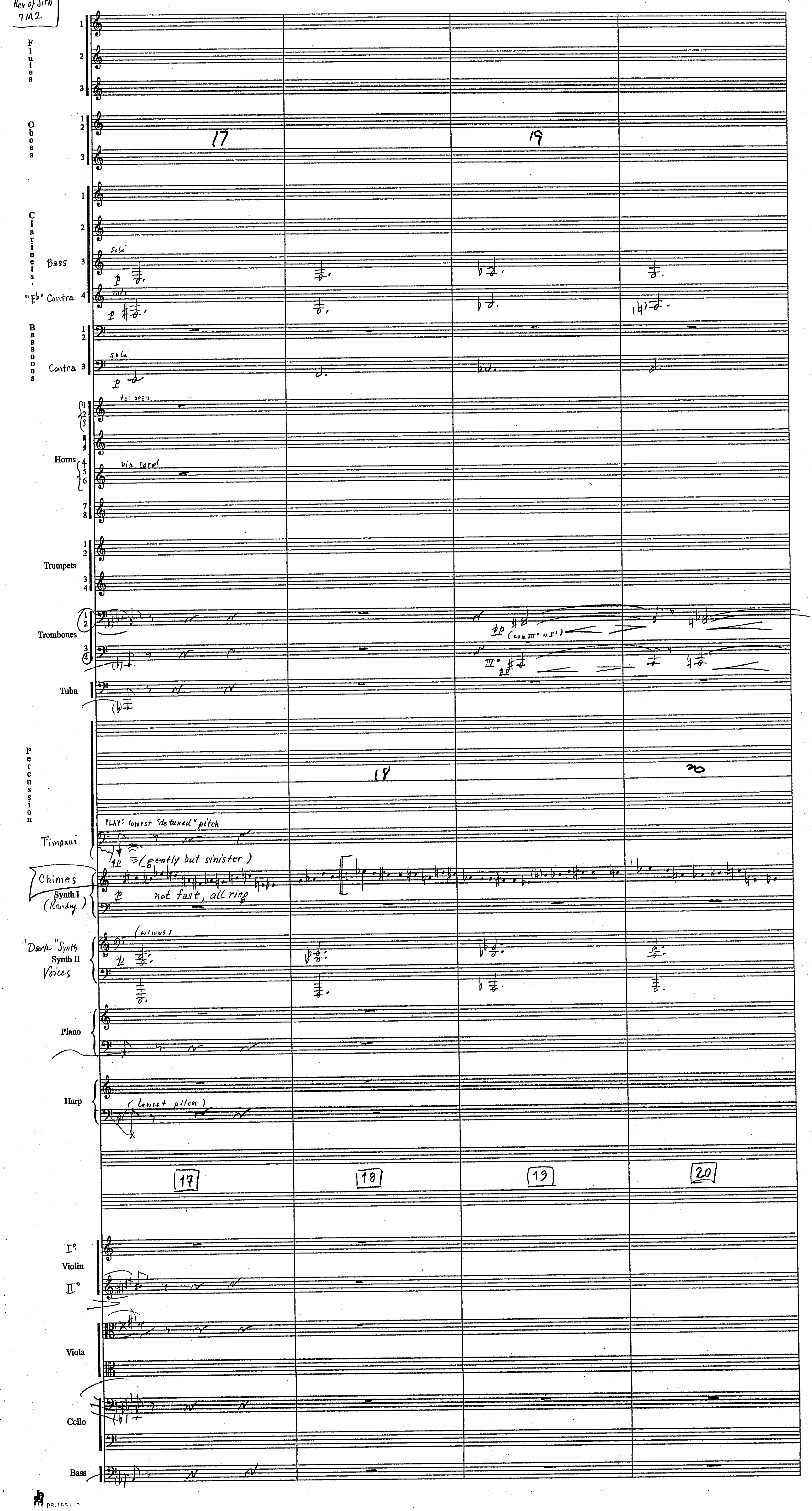
Flutes
Oboes
Clarinets
Bass
"Eb" Contra
Bassoons
Contra
Horns
Trumpets
Trombones
Tuba
Percussion
Timpani
Chimes
Synth I
(Randy)
"Dark" Synth
Synth II
Voices
Piano
Harp
Violin
Viola
Cello
Bass
soli
to: OPEN
via sord
PLAY: lowest "detuned" pitch
(gently but sinister)
not fast, all ring
(w/ tubs)
(lowest pitch)
17
18
19
20

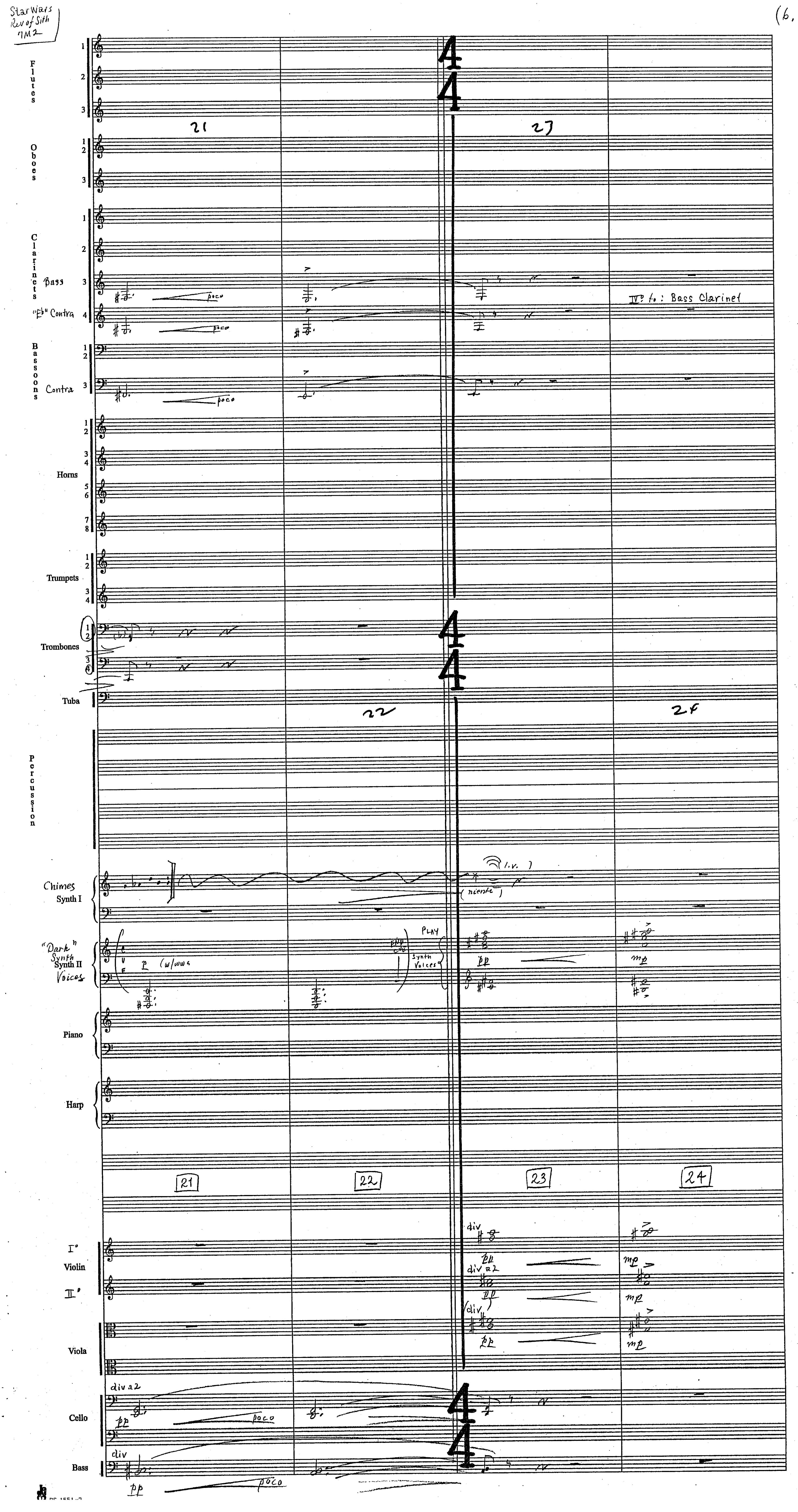

Star Wars
Rev of Sith
7M2
(6.
Flutes
Oboes
Clarinets
Bass
"Eb" Contra
Bassoons
Contra
Horns
Trumpets
Trombones
Tuba
Percussion
Chimes
Synth I
"Dark" Synth
Synth II
Voices
Piano
Harp
Violin
Viola
Cello
Bass
poco
IV. to: Bass Clarinet
l.v.
niente
PLAY
Synth Voices
pp
mp
div
div a2
21
22
23
24

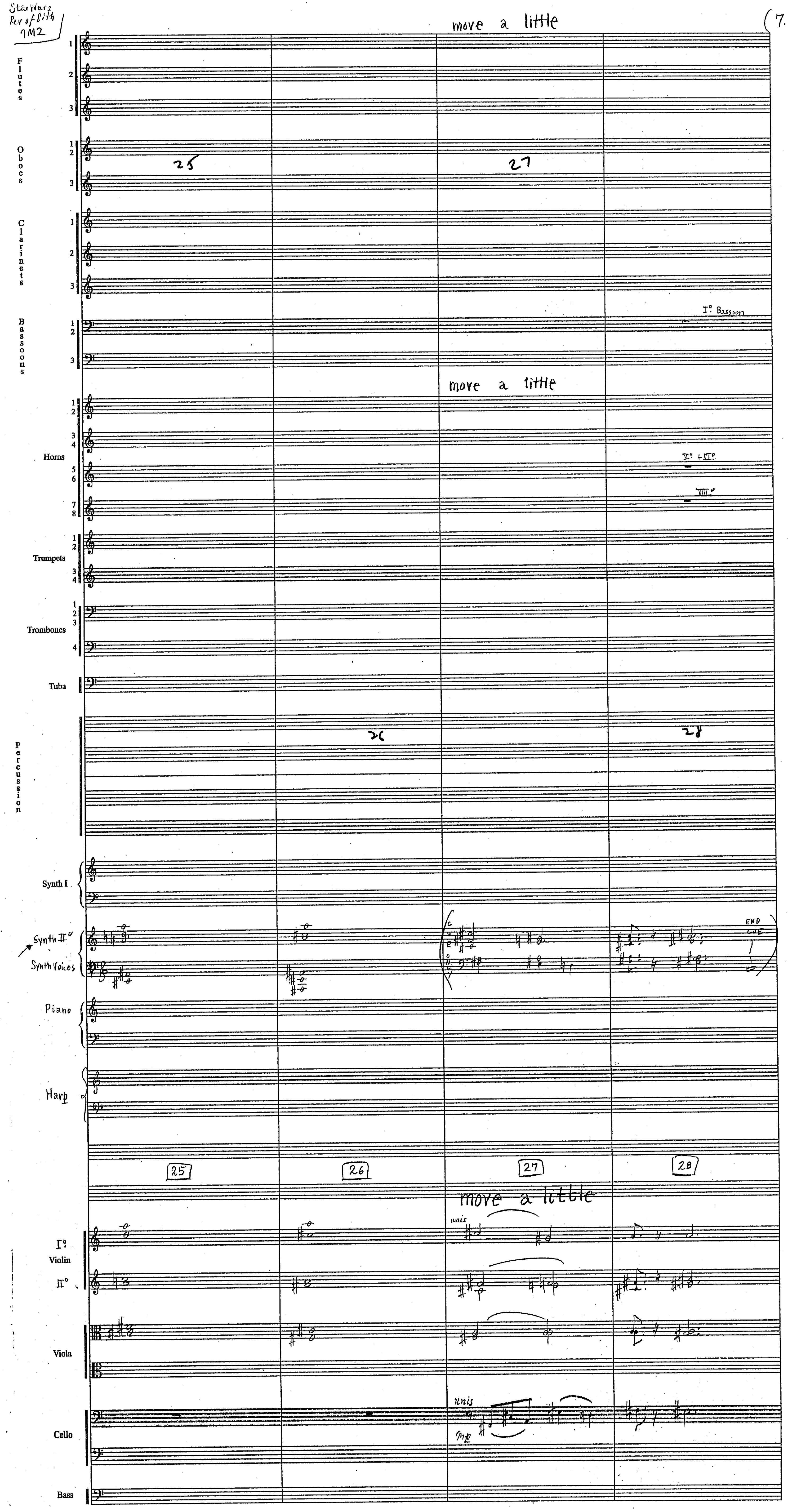
Flutes
Oboes
Clarinets
Bassoons
Horns
Trumpets
Trombones
Tuba
Percussion
Synth I
Synth II
Synth Voices
Piano
Harp
Violin
Viola
Cello
Bass
move a little
25
26
27
28
I° Bassoon
I° + III°
III°
END CUE
unis
mp

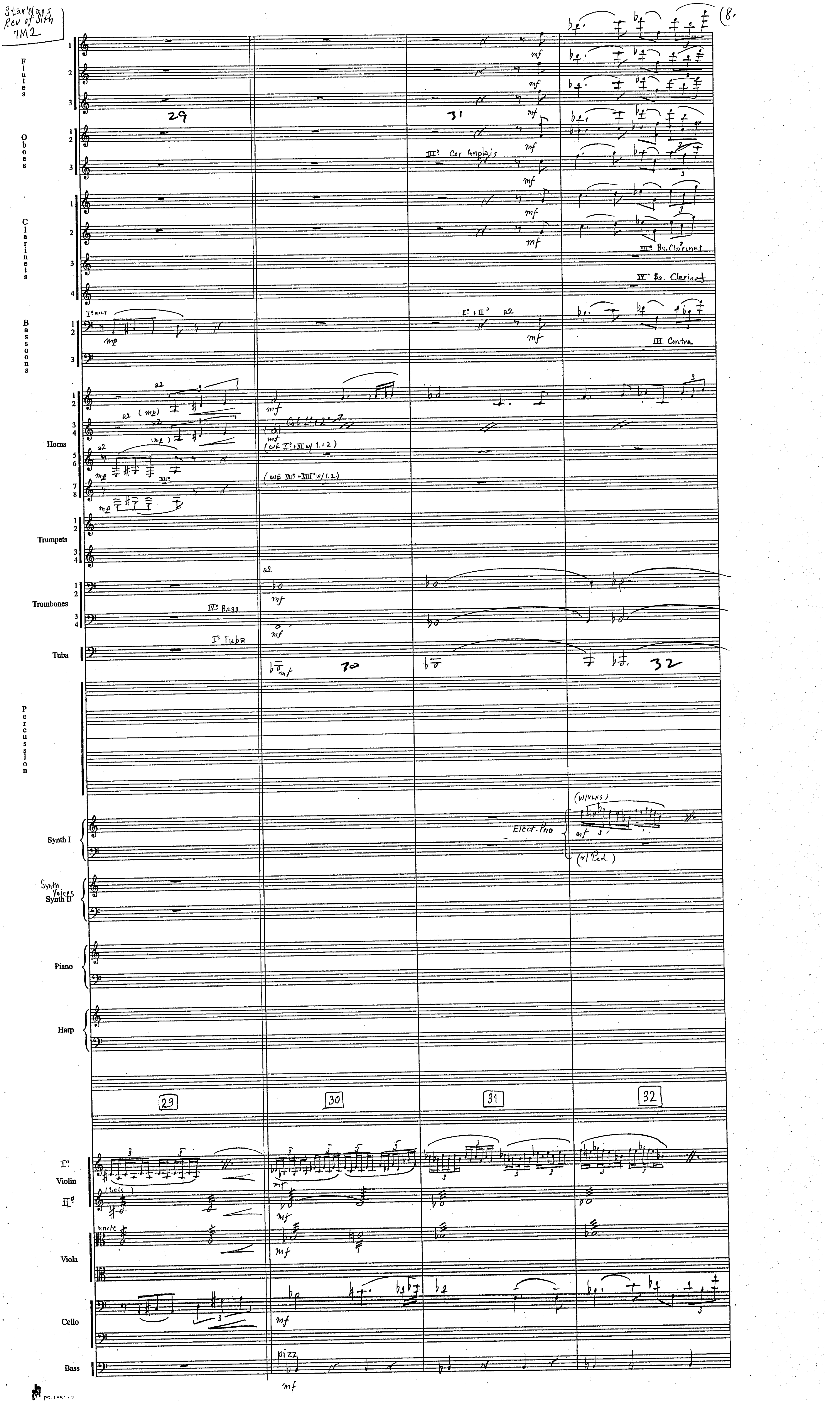

StarWars Rev of Sith 7M2
(8.
Flutes
Oboes
Clarinets
Bassoons
Horns
Trumpets
Trombones
Tuba
Percussion
Synth I
Synth Voices Synth II
Piano
Harp
Violin
Viola
Cello
Bass
29
30
31
32
III° Cor Anglais
III° Bs. Clarinet
IV° Bs. Clarinet
I° only
I° + II°
III Contra
a2
IV° Bass
I° Tuba
Elect. Pno
(w/vlns)
(w/ Ped)
unis
unite
pizz
mp
mf

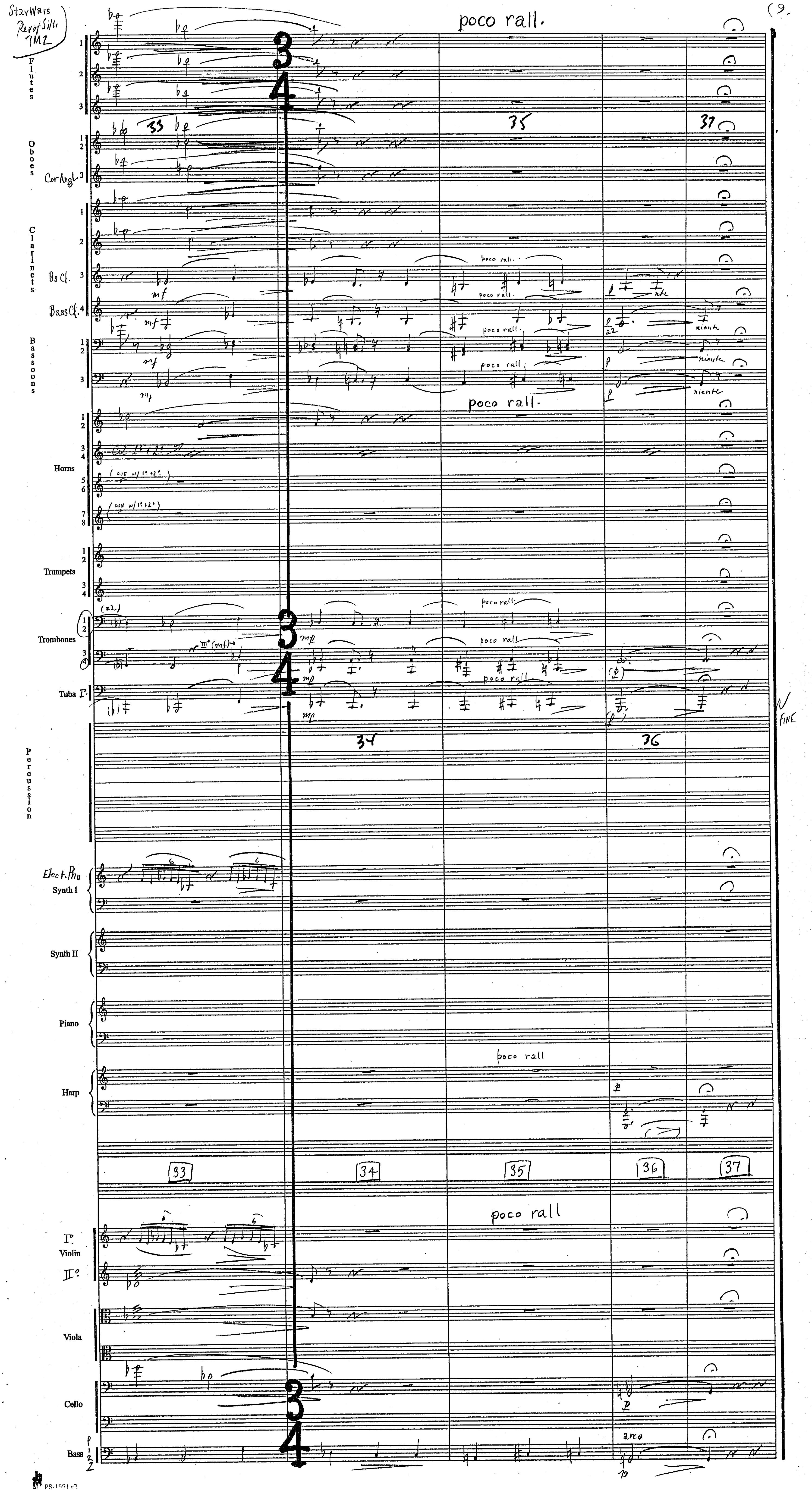
StarWars Revof Sith 7M2
19.
poco rall.
Flutes
Oboes
Cor Angl.
Clarinets
Bs Cl.
Bass Cl.
Bassoons
niente
Horns
Trumpets
Trombones
Tuba
Percussion
Elect. Pno
Synth I
Synth II
Piano
Harp
33
34
35
36
37
Violin
Viola
Cello
Bass
arco
FINE

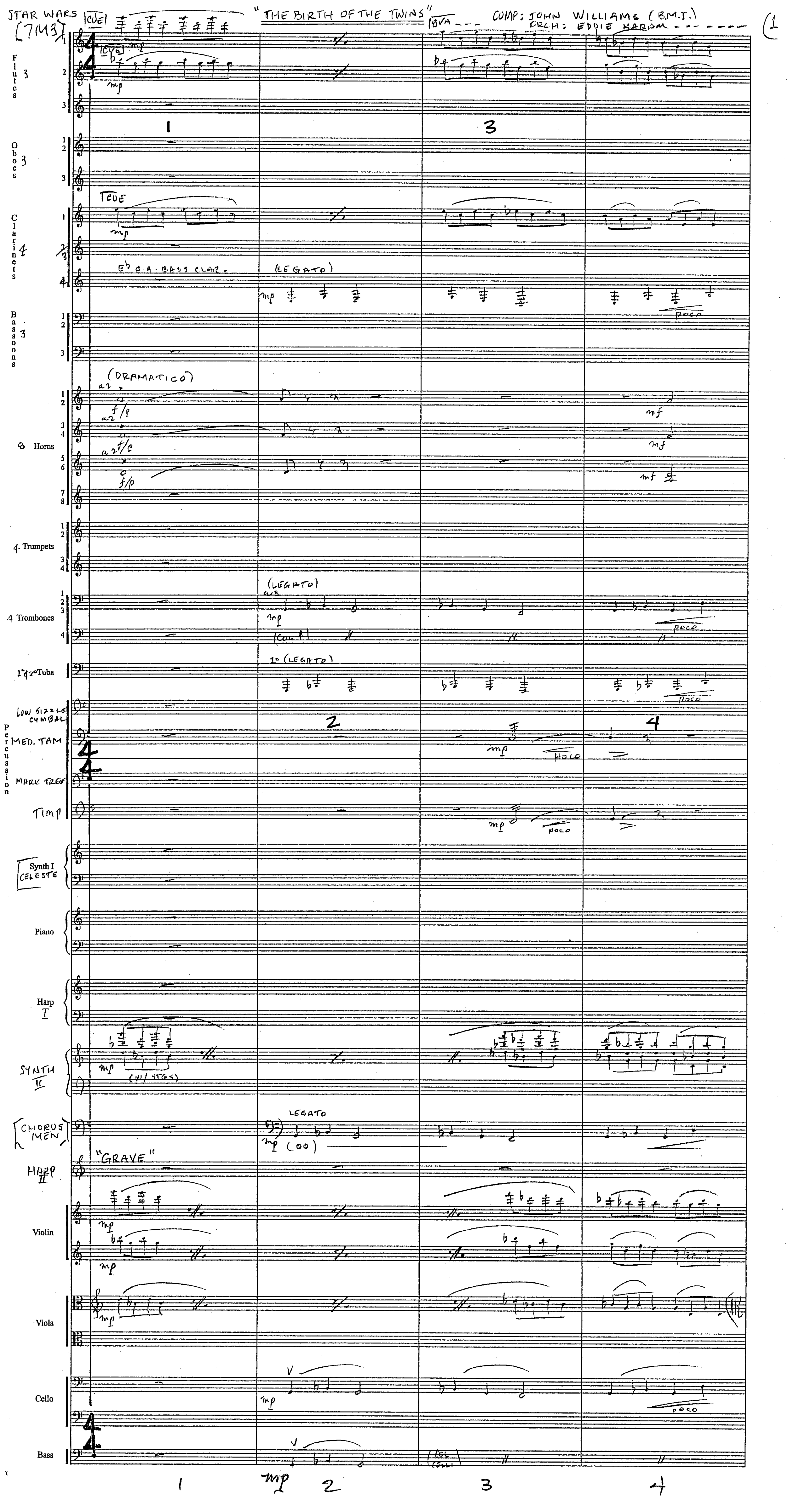
STAR WARS [7M3]
"THE BIRTH OF THE TWINS"
COMP: JOHN WILLIAMS (B.M.I.)
ORCH: EDDIE KARAM
Flutes 3
Oboes 3
Clarinets 4
E♭ C.A. BASS CLAR.
(LEGATO)
Bassoons 3
(DRAMATICO)
8 Horns
4 Trumpets
4 Trombones
1° & 2° Tuba
LOW SIZZLE CYMBAL
MED. TAM
MARK TREE
Percussion
TIMP
Synth I CELESTE
Piano
Harp I
SYNTH II
(W/ STGS)
CHORUS MEN
LEGATO
(OO)
HARP II
"GRAVE"
Violin
Viola
Cello
Bass
poco
1
2
3
4

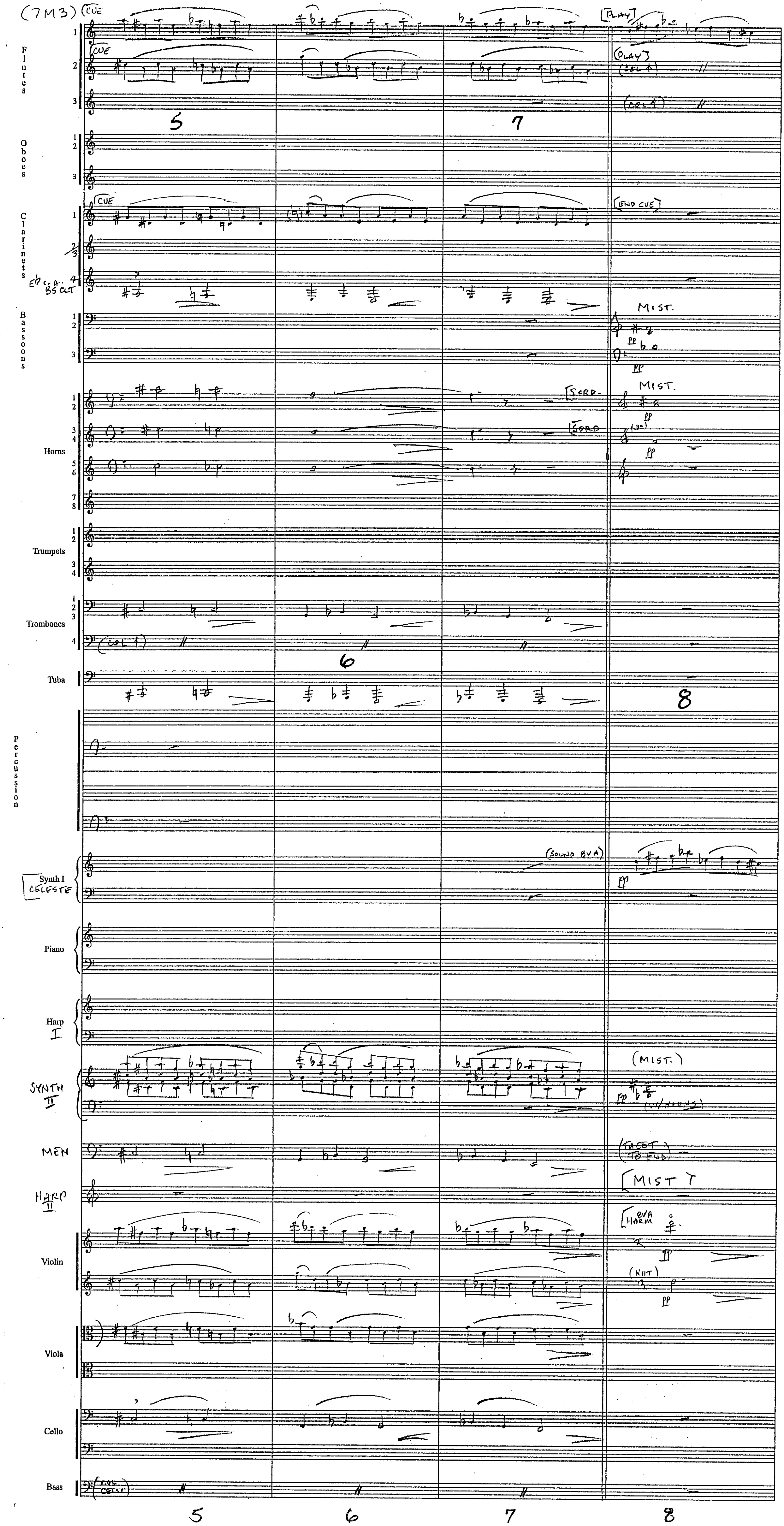
Flutes
CUE
PLAY
COL 1
Oboes
Clarinets
END CUE
Eb C.A. BS CLT
Bassoons
MIST.
pp
Horns
SORD.
Trumpets
Trombones
COL 1
Tuba
Percussion
Synth I
CELESTE
SOUND 8VA
Piano
Harp I
SYNTH II
(MIST.)
MEN
TACET TO END
HARP II
MIST T
8VA HARM
Violin
NAT
Viola
Cello
Bass
COL CELLI
5
6
7
8

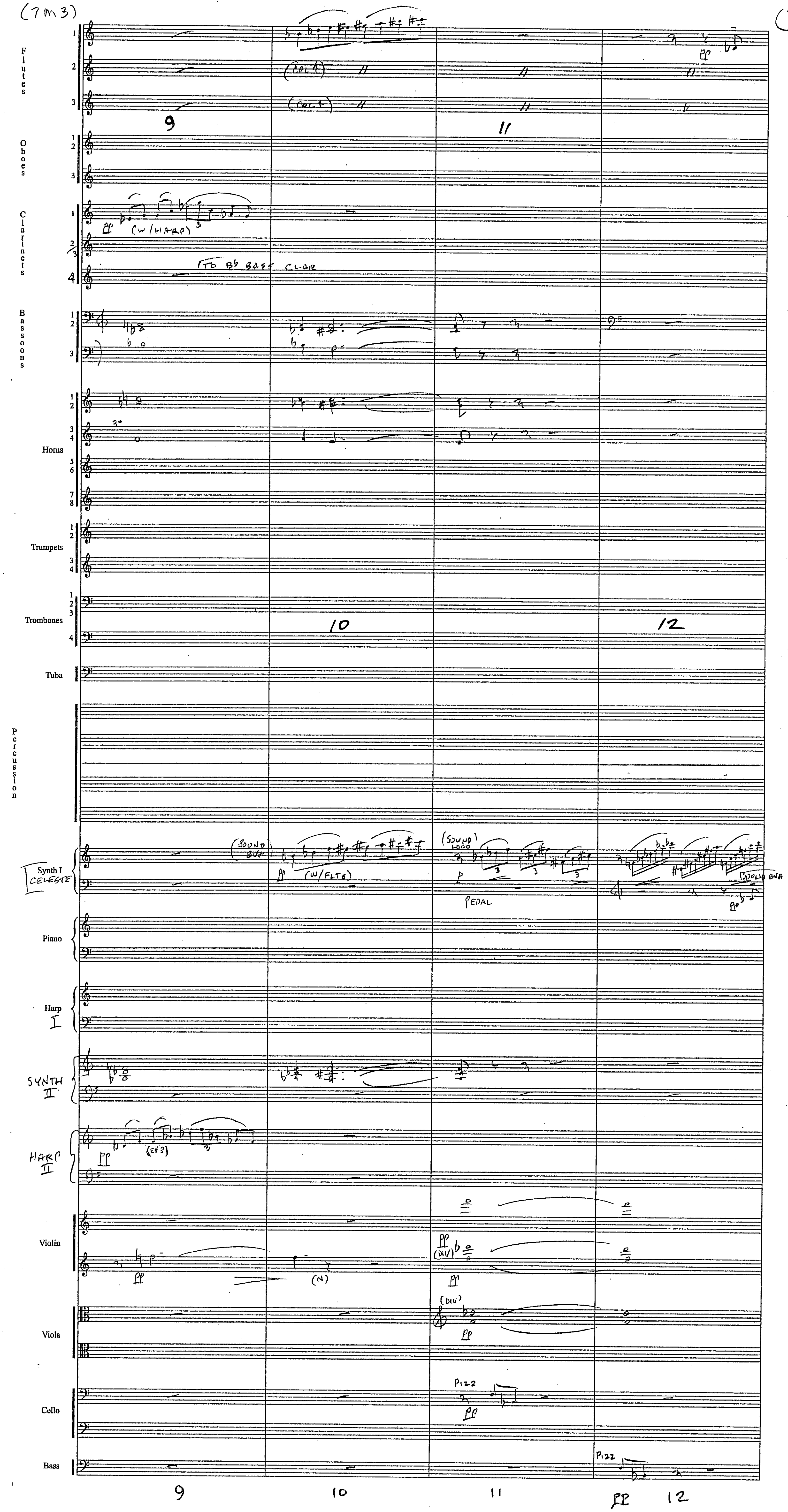
Flutes
Oboes
Clarinets
Bassoons
Horns
Trumpets
Trombones
Tuba
Percussion
Synth I
CELESTE
Piano
Harp I
SYNTH II
HARP II
Violin
Viola
Cello
Bass
9
10
11
12
(W/HARP)
(TO B♭ BASS CLAR
(SOUND 8VA)
(W/FLTE)
(SOUND LOCO)
PEDAL
(SOUND 8VA)
(E♯?)
(DIV)
(N)
PIZZ

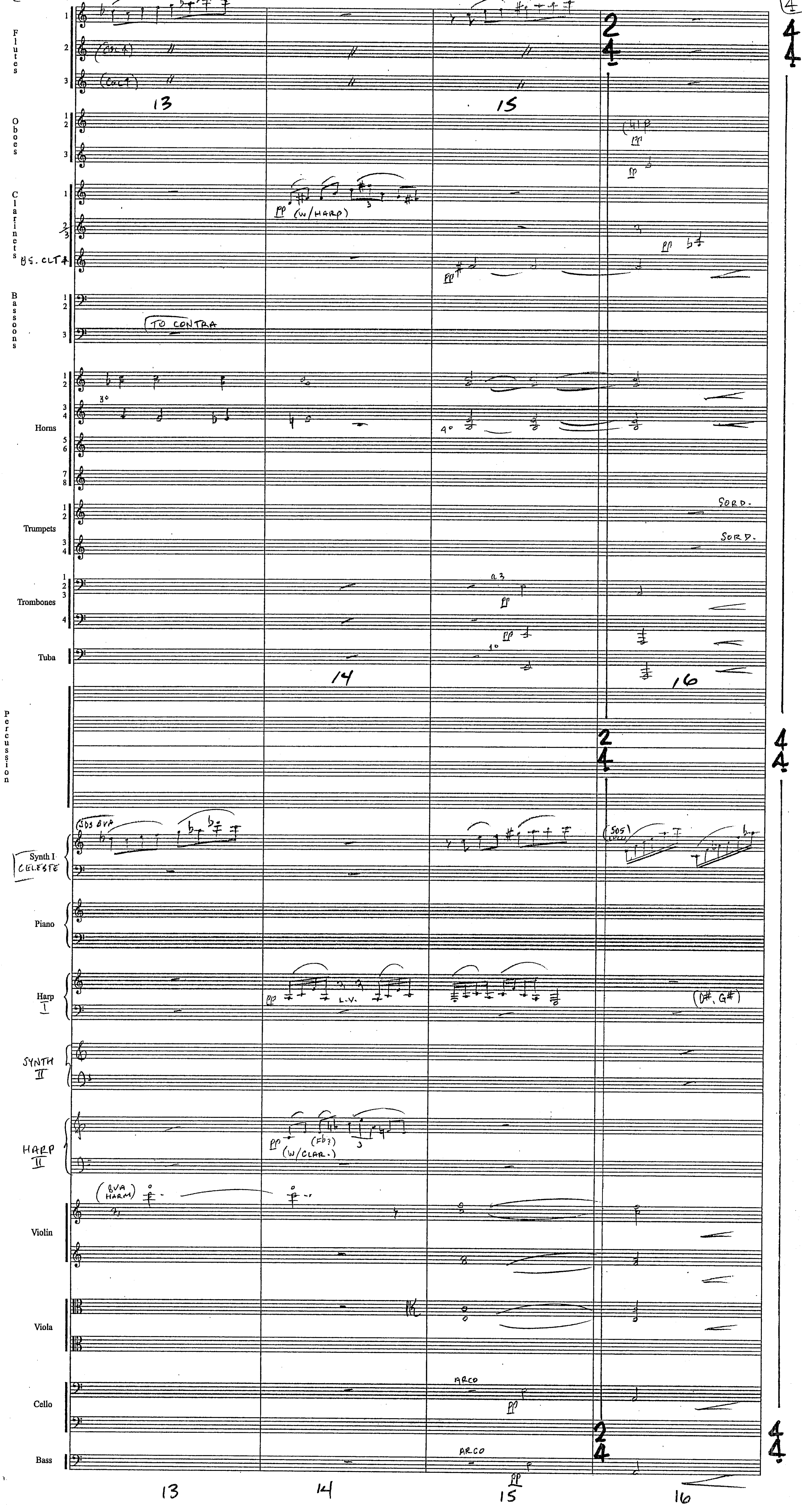
Flutes
Oboes
Clarinets
BS. CLT.
Bassoons
(TO CONTRA
Horns
Trumpets
SORD.
SORD.
Trombones
a 3
Tuba
Percussion
Synth I
CELESTE
Piano
Harp I
(W/HARP)
L.V.
(D#, G#)
SYNTH II
HARP II
(W/CLAR.)
Violin
Viola
Cello
ARCO
Bass
ARCO
13
14
15
16

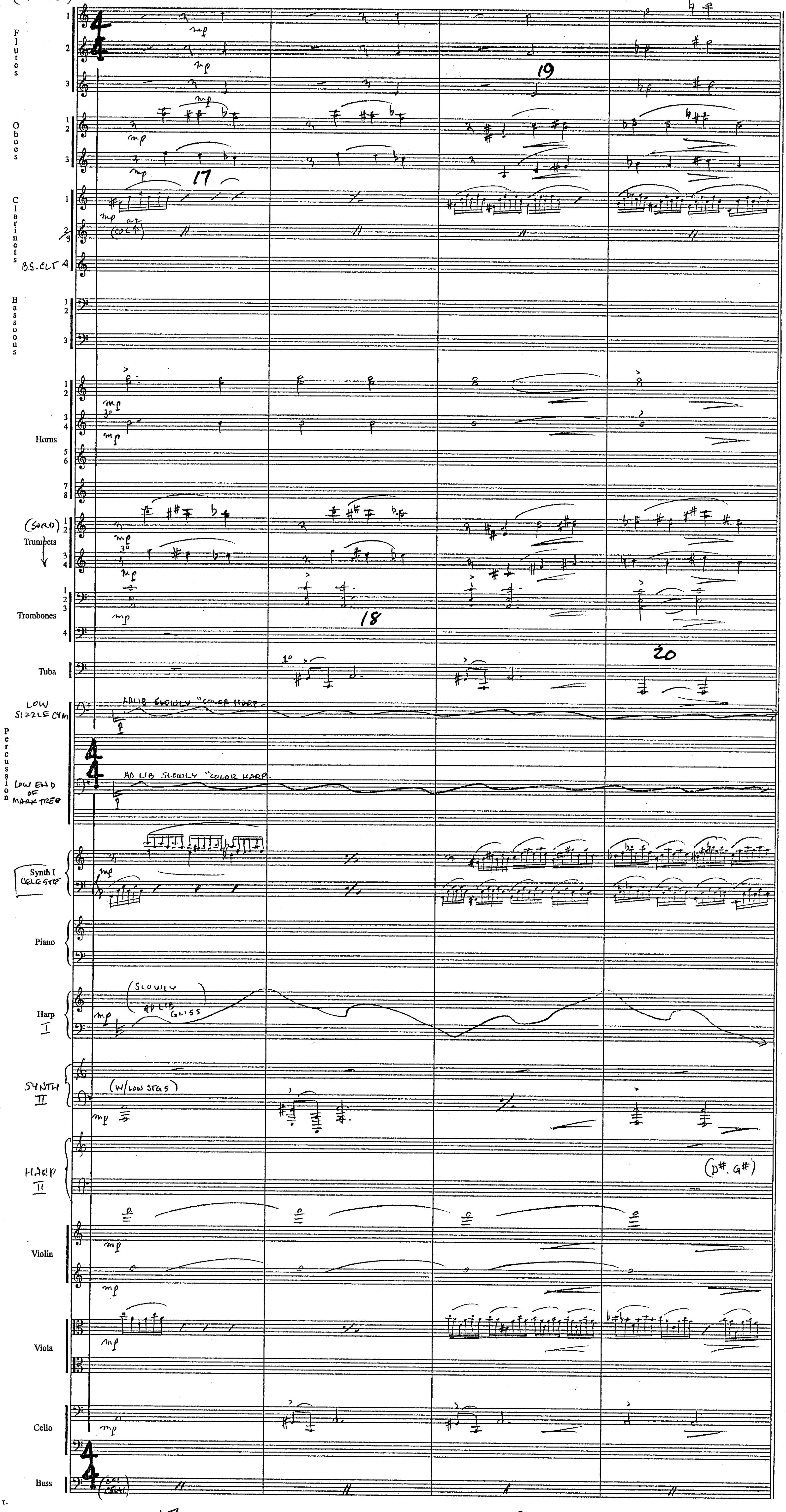
Flutes
Oboes
Clarinets
BS. CLT
Bassoons
Horns
(SORD)
Trumpets
Trombones
Tuba
LOW SIZZLE CYM
Percussion
LOW END OF MARK TREE
AD LIB SLOWLY "COLOR HARP"
Synth I CELESTE
Piano
Harp I
(SLOWLY AD LIB GLISS)
SYNTH II
(W/LOW STGS)
HARP II
(D#, G#)
Violin
Viola
Cello
Bass
mp
17
18
19
20

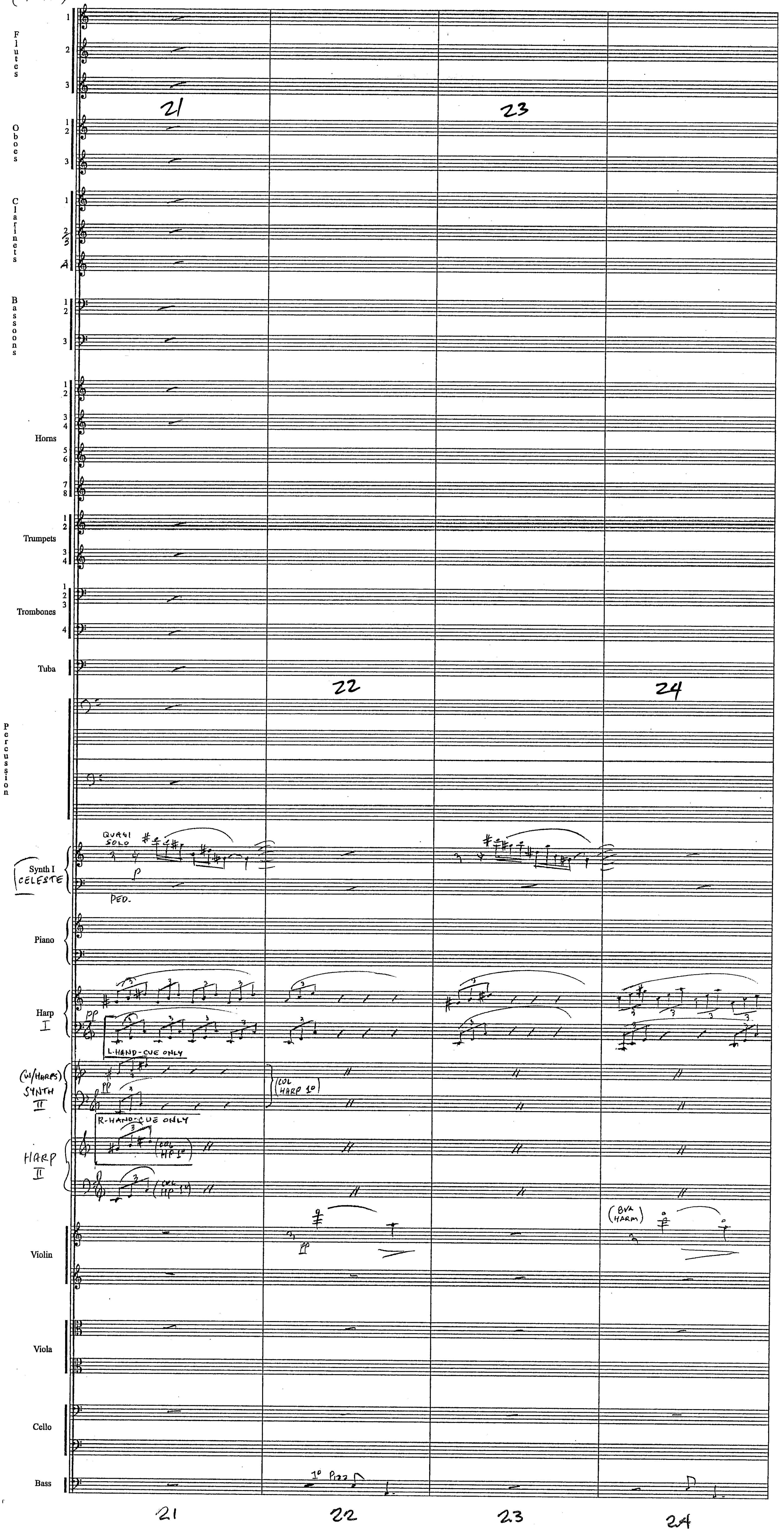
Flutes
Oboes
Clarinets
Bassoons
Horns
Trumpets
Trombones
Tuba
Percussion
Synth I
CELESTE
QUASI SOLO
PED.
Piano
Harp I
L. HAND-CUE ONLY
(W/HARPS) SYNTH II
R-HAND-CUE ONLY
(COL HARP 1°)
HARP II
(COL HP I°)
Violin
(8VA HARM)
Viola
Cello
Bass
1° PIZZ
21
22
23
24

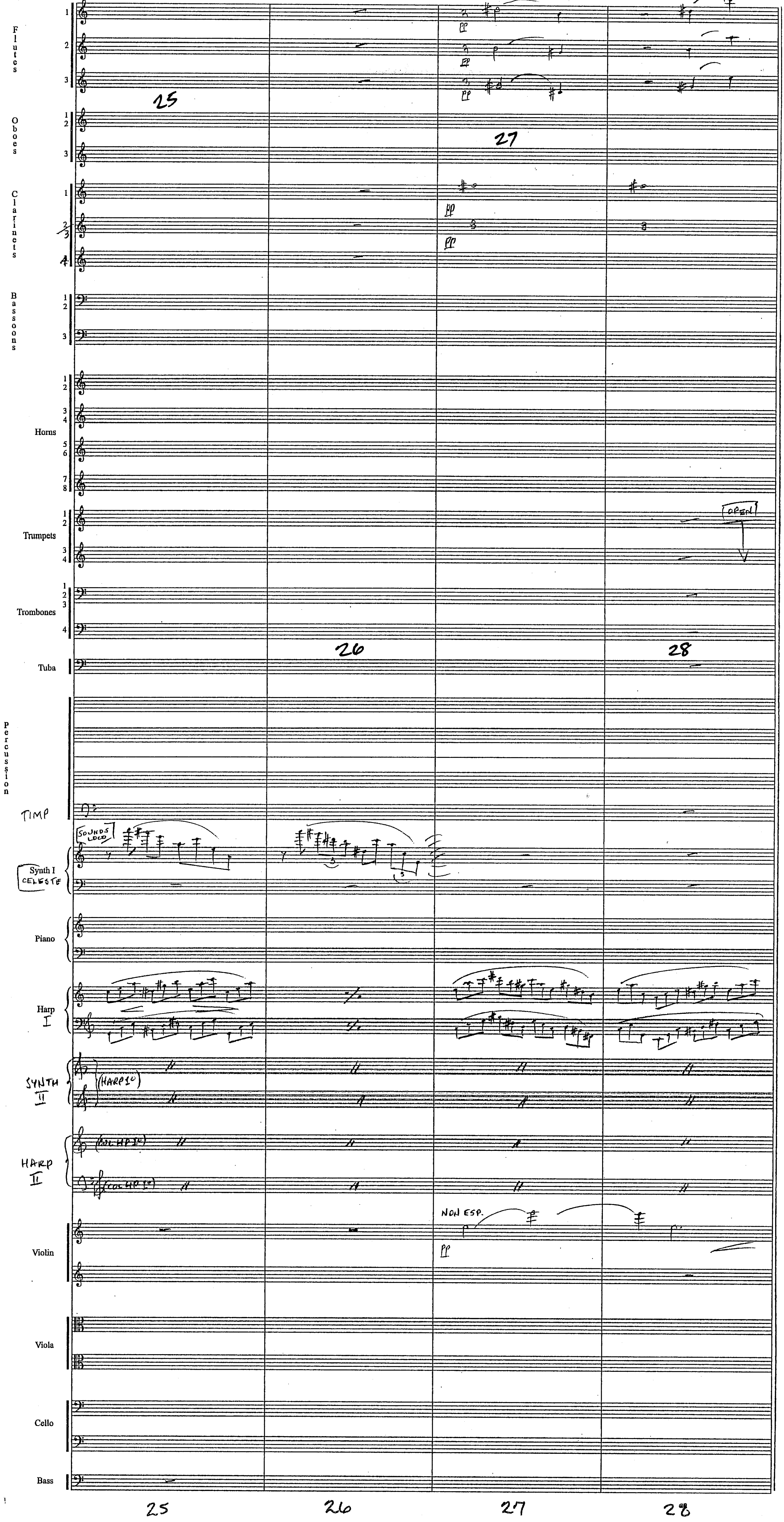
Flutes
Oboes
Clarinets
Bassoons
Horns
Trumpets
Trombones
Tuba
Percussion
TIMP
Synth I
CELESTE
SOUNDS LOCO
Piano
Harp I
SYNTH II
(HARP I°)
HARP II
(COL HP I°)
NON ESP.
pp
OPEN
Violin
Viola
Cello
Bass
25
26
27
28

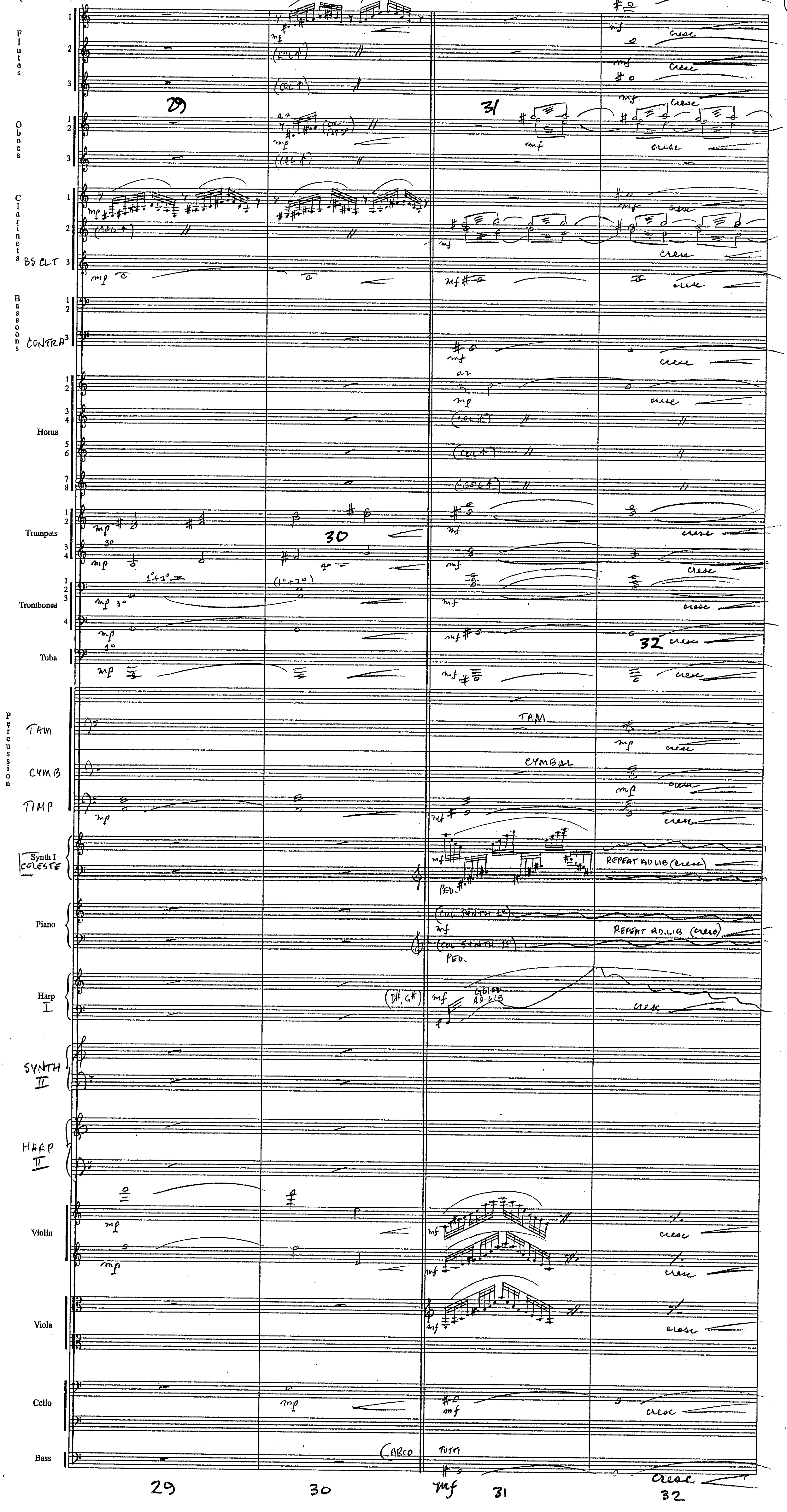
Flutes
Oboes
Clarinets
BS CLT
Bassoons
CONTRA
Horns
Trumpets
Trombones
Tuba
Percussion
TAM
CYMB
TIMP
Synth I
CELESTE
Piano
Harp I
SYNTH II
HARP II
Violin
Viola
Cello
Bass
29
30
31
32
TAM
CYMBAL
REPEAT AD LIB (cresc)
REPEAT AD.LIB (cresc)
(COL SYNTH 1°)
PED.
(D#, G#)
GLISS AD.LIB
(ARCO
TUTTI
cresc

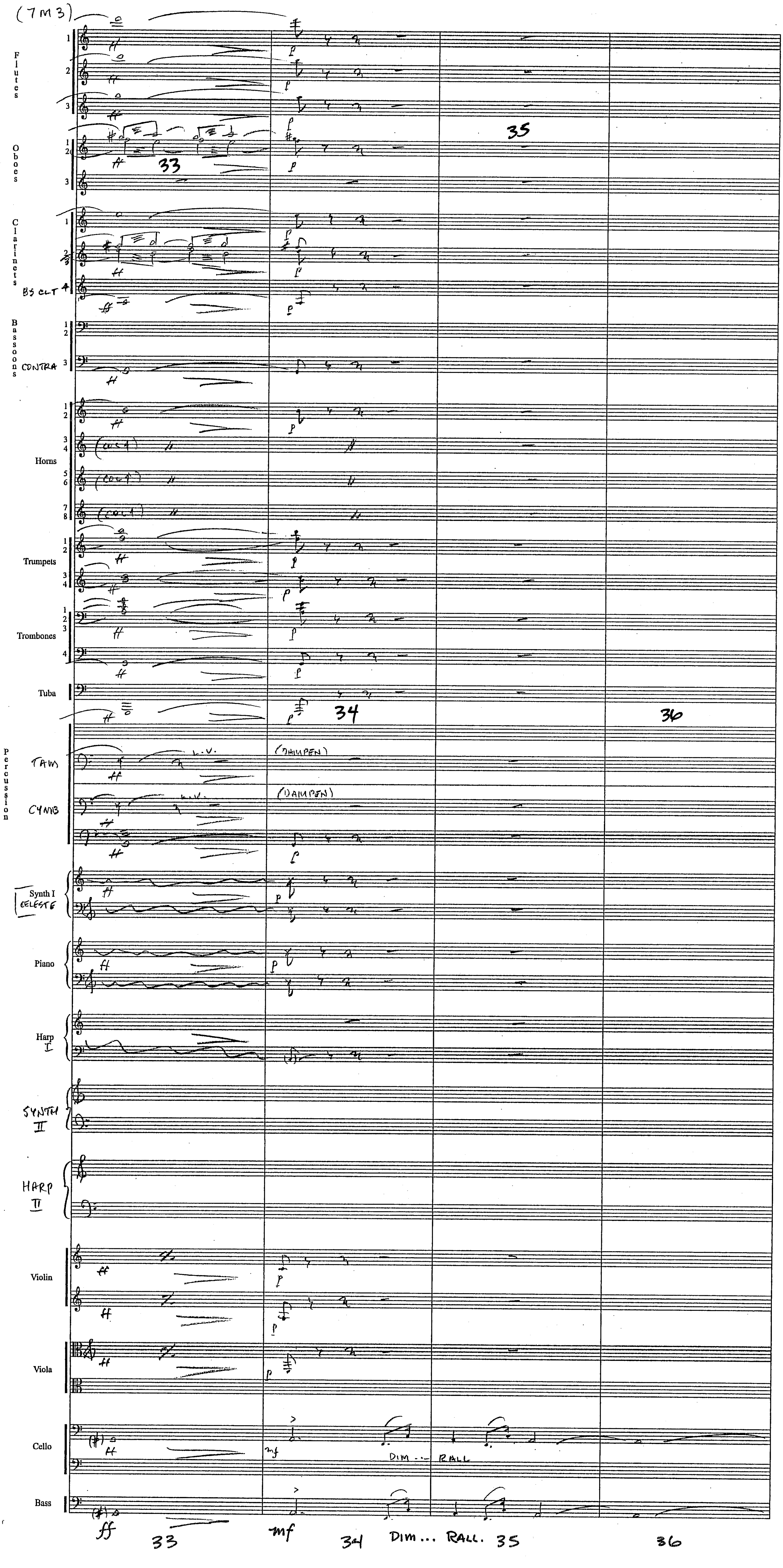
(7M3)
Flutes
Oboes
Clarinets
BS CLT
Bassoons
CONTRA
Horns
Trumpets
Trombones
Tuba
Percussion
TAM
CYMB
L.V.
(DAMPEN)
Synth I
CELESTE
Piano
Harp I
SYNTH II
HARP II
Violin
Viola
Cello
Bass
DIM ... RALL
33
34
35
36
ff
mf
DIM... RALL.

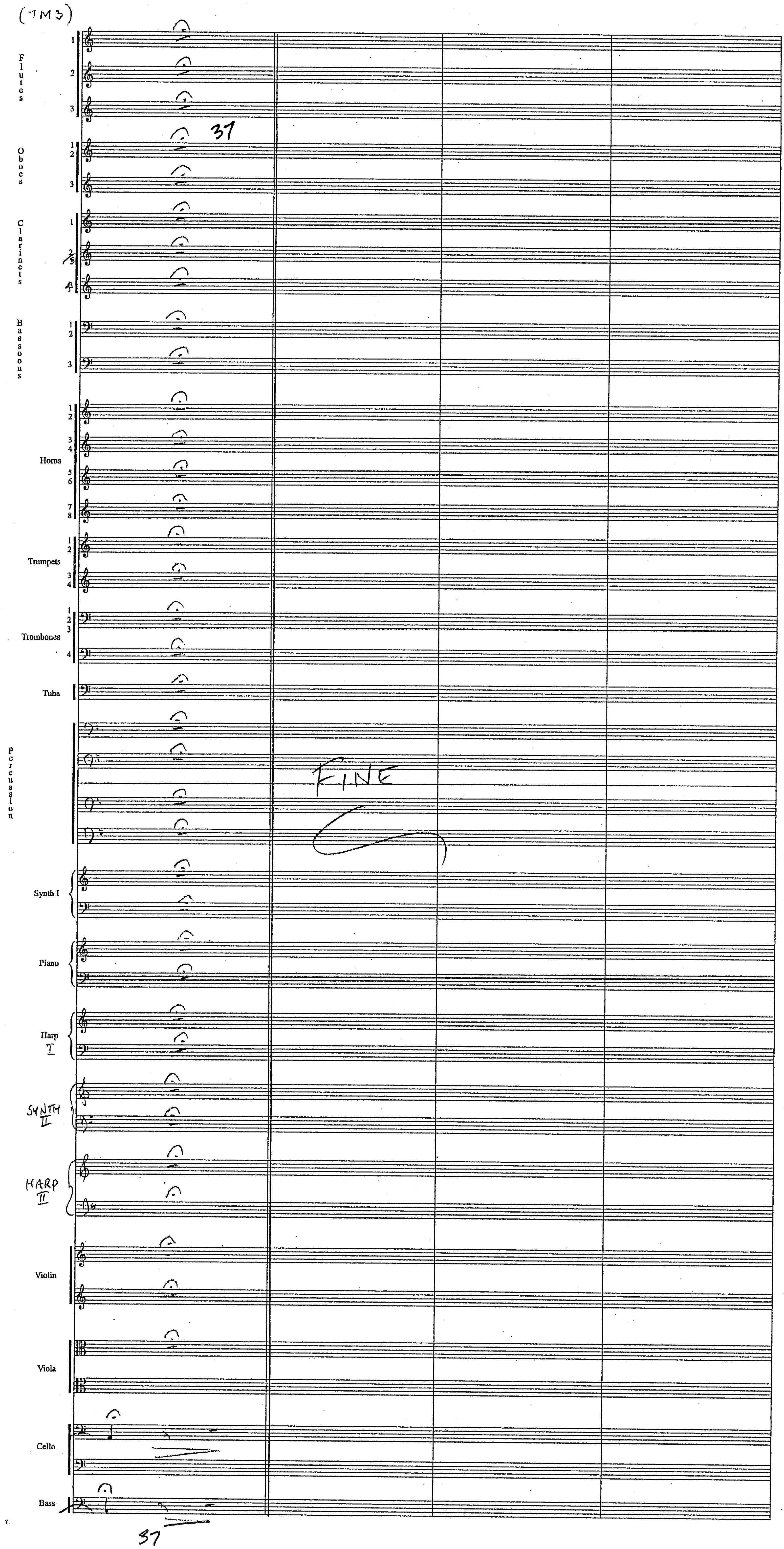
Flutes
Oboes
Clarinets
Bassoons
Horns
Trumpets
Trombones
Tuba
Percussion
Synth I
Piano
Harp I
SYNTH II
HARP II
Violin
Viola
Cello
Bass
37
FINE
37

Star Wars Revenge of the Sith

7M4 "The Death of Padme"

John Williams (B.M.I.) (1.

ORCH. CONRAD POPE

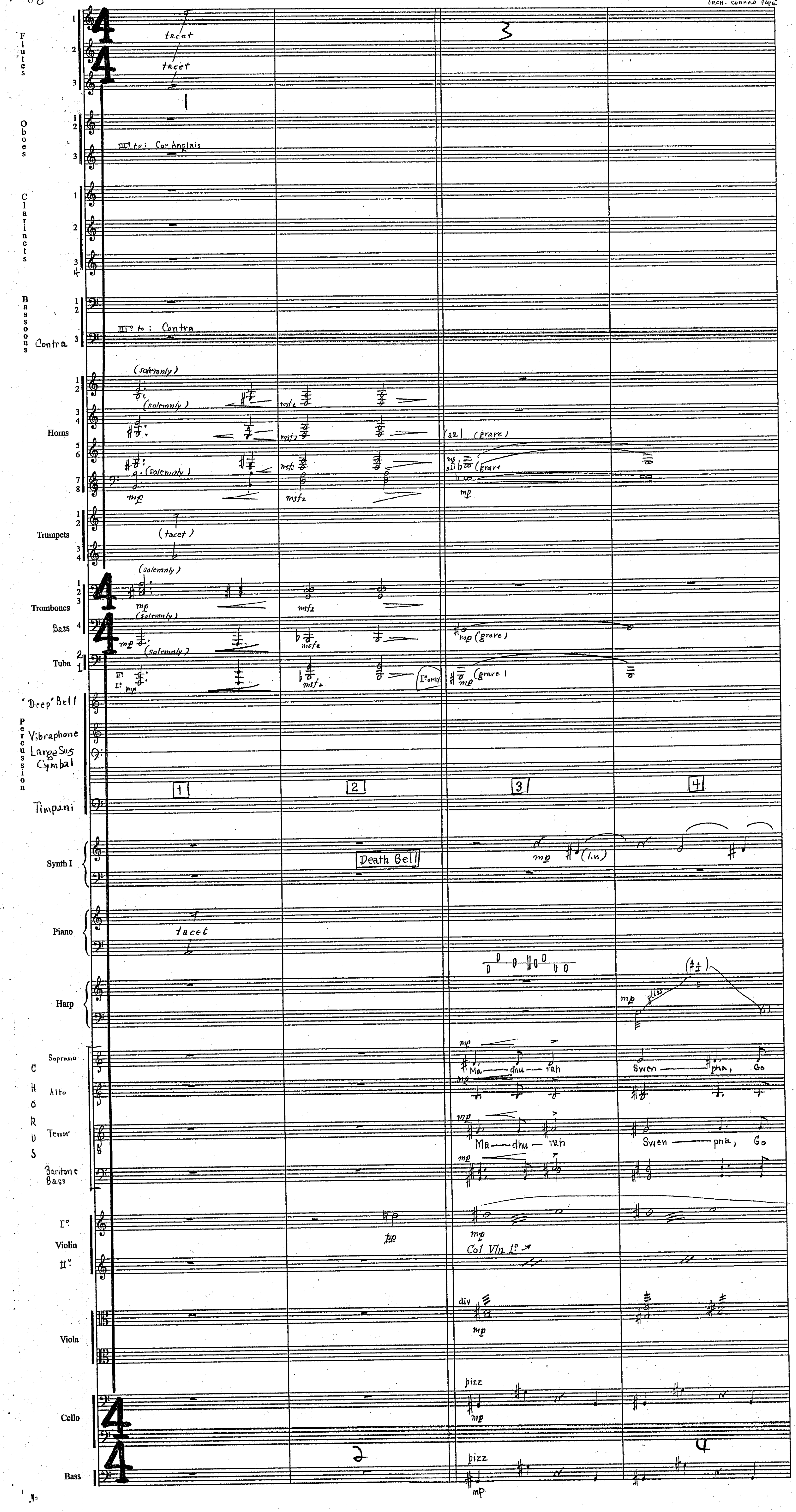

StarWars
Rev of Sith
7M4

(2.

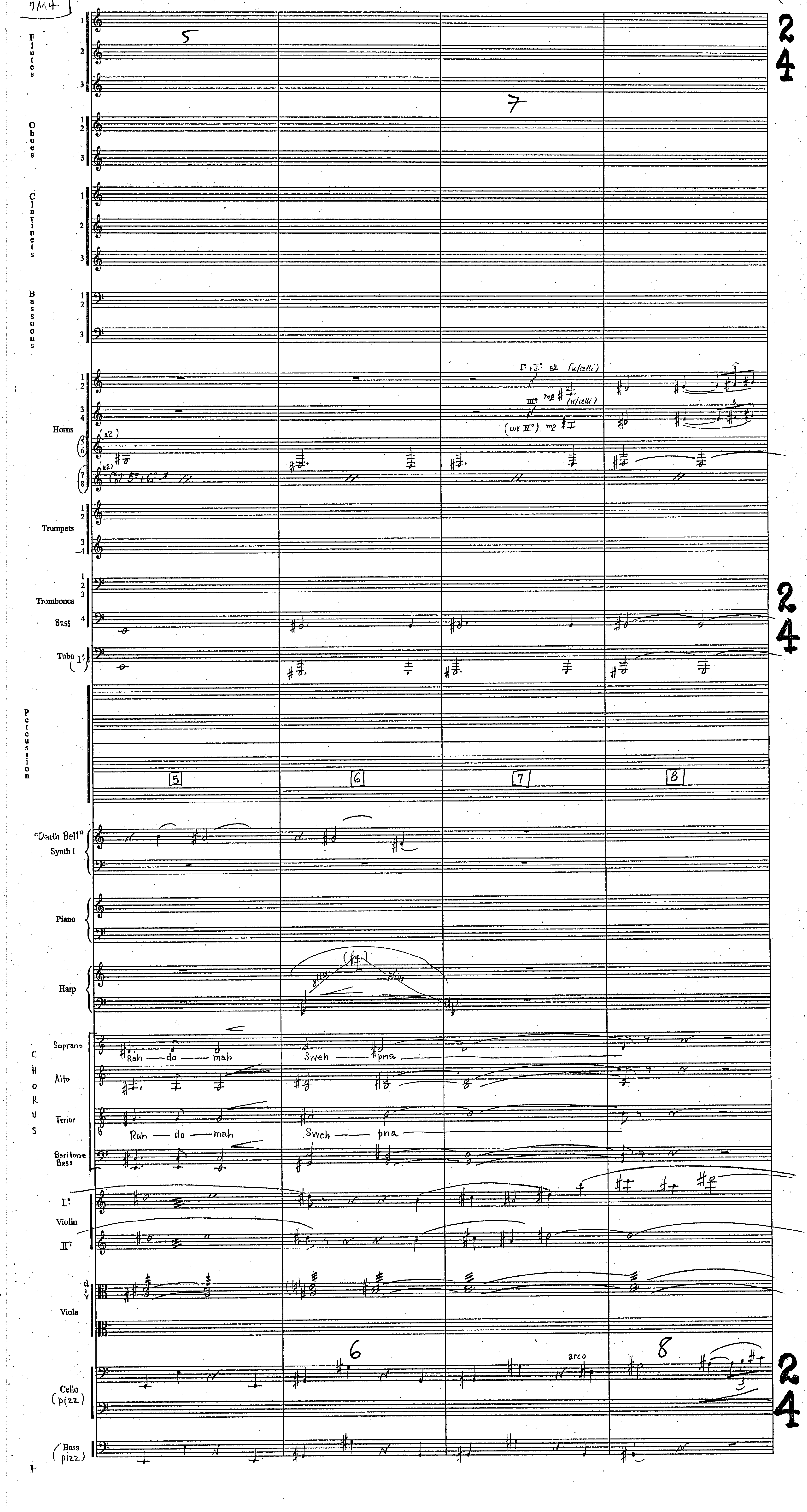

StarWars
Rev of Sith
7M4

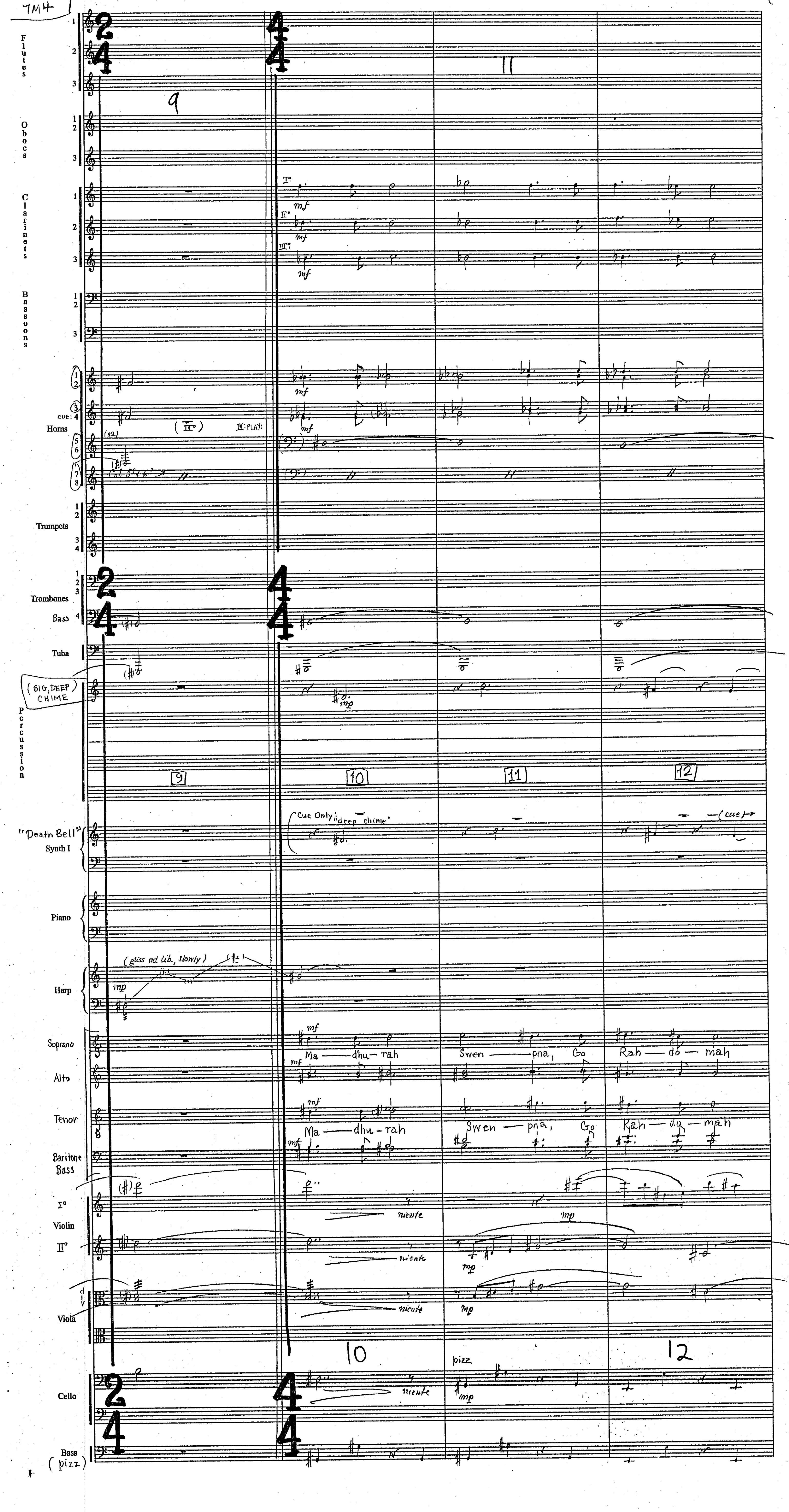

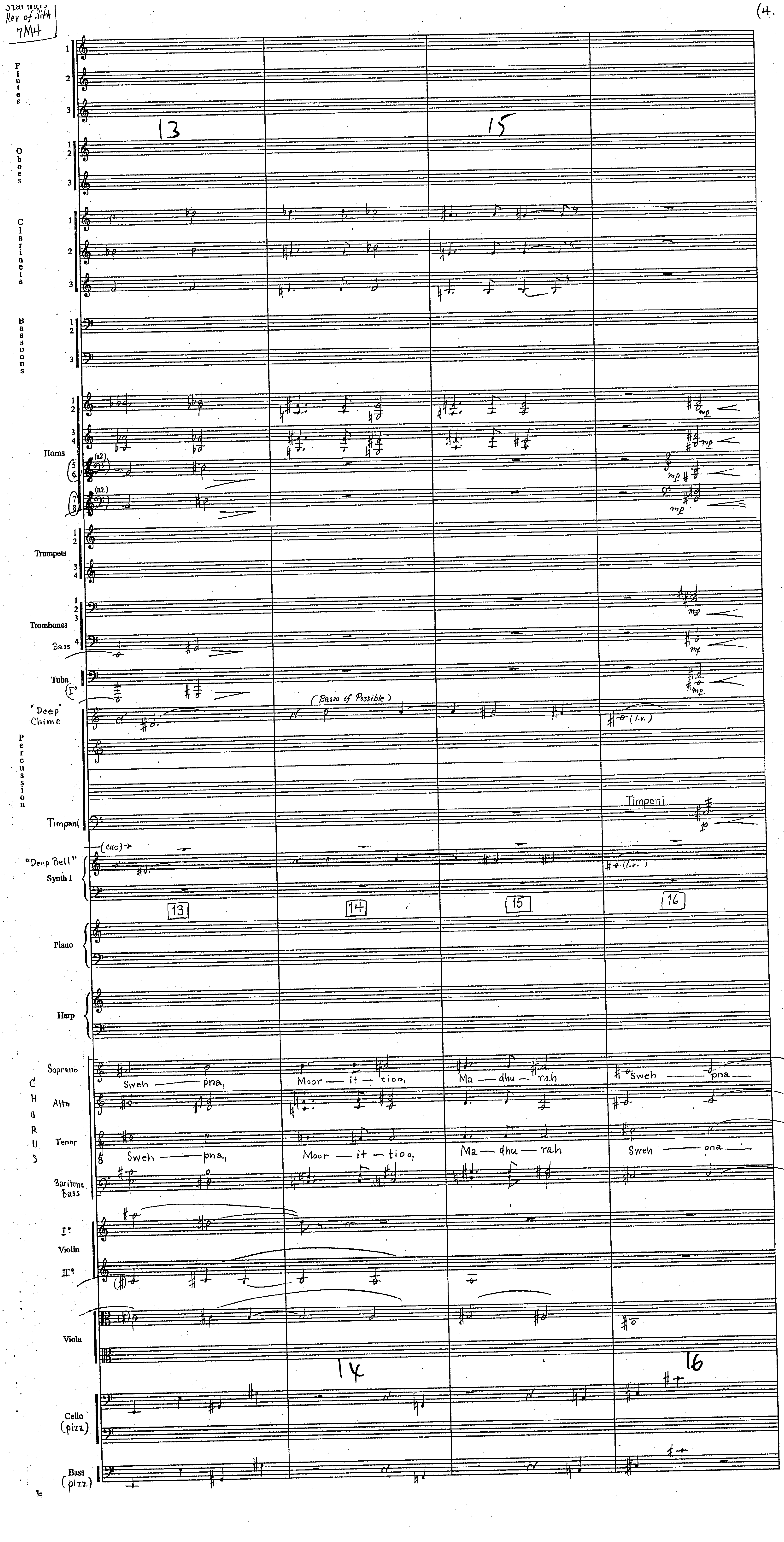
Star Wars Rev of Sith 7M4
13
15
Flutes
Oboes
Clarinets
Bassoons
Horns
(a2)
Trumpets
Trombones
Bass
Tuba
I°
"Deep" Chime
(Basso if Possible)
(l.v.)
Percussion
Timpani
Timpani
"Deep Bell" Synth I
(cue)
13
14
15
16
Piano
Harp
Soprano
Alto
Tenor
Baritone Bass
CHORUS
Sweh — pna,
Moor — it — tioo,
Ma — dhu — rah
Sweh — pna —
I°
Violin
II°
Viola
14
16
Cello (pizz)
Bass (pizz)

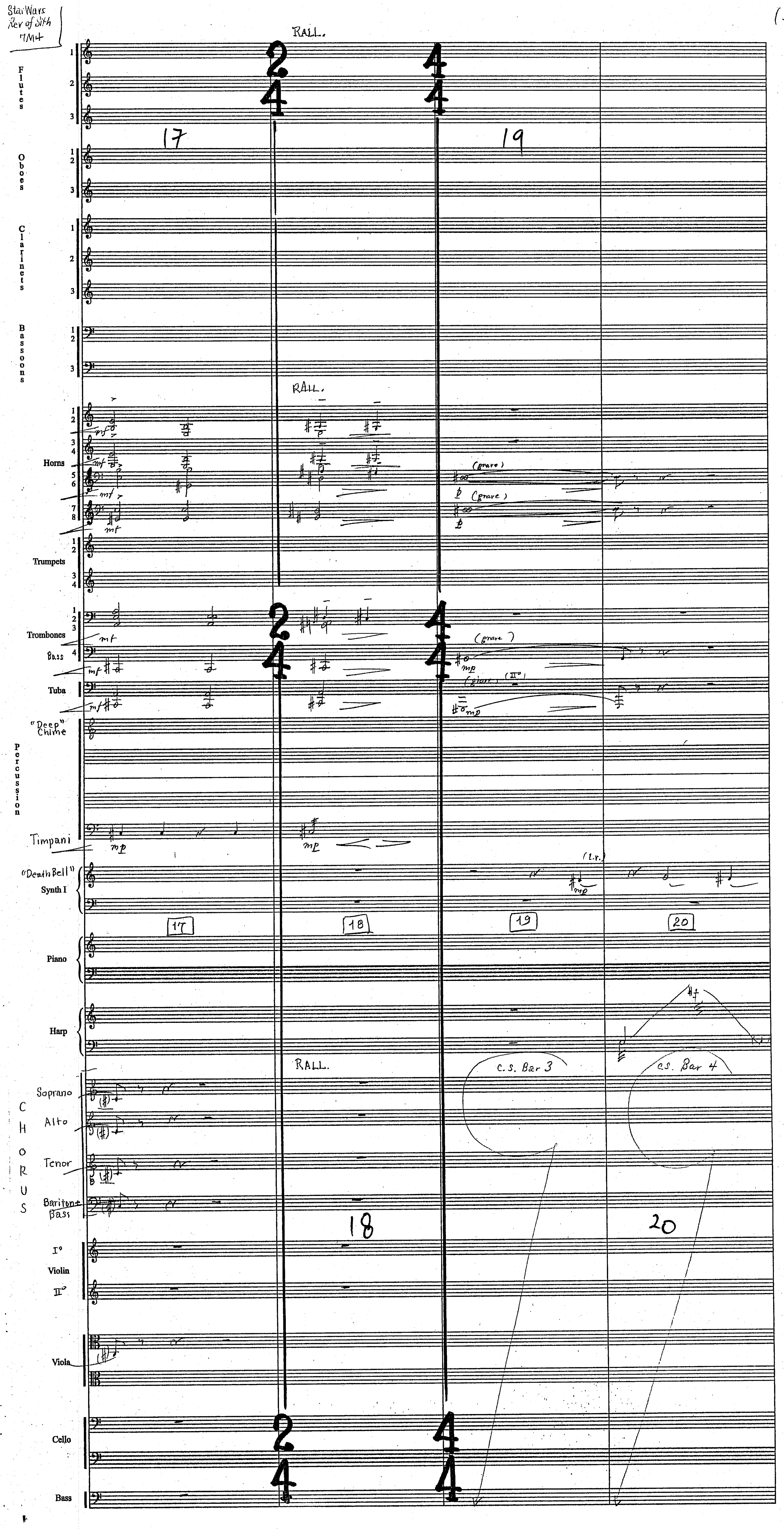
Star Wars Rev of Sith 7M4
RALL.
Flutes
Oboes
Clarinets
Bassoons
Horns
Trumpets
Trombones
Bass
Tuba
"Deep" Chime
Percussion
Timpani
"Death Bell" Synth I
Piano
Harp
Soprano
Alto
Tenor
Baritone Bass
CHORUS
I° Violin II°
Viola
Cello
Bass
(grave)
(l.v.)
C.S. Bar 3
C.S. Bar 4
17
18
19
20

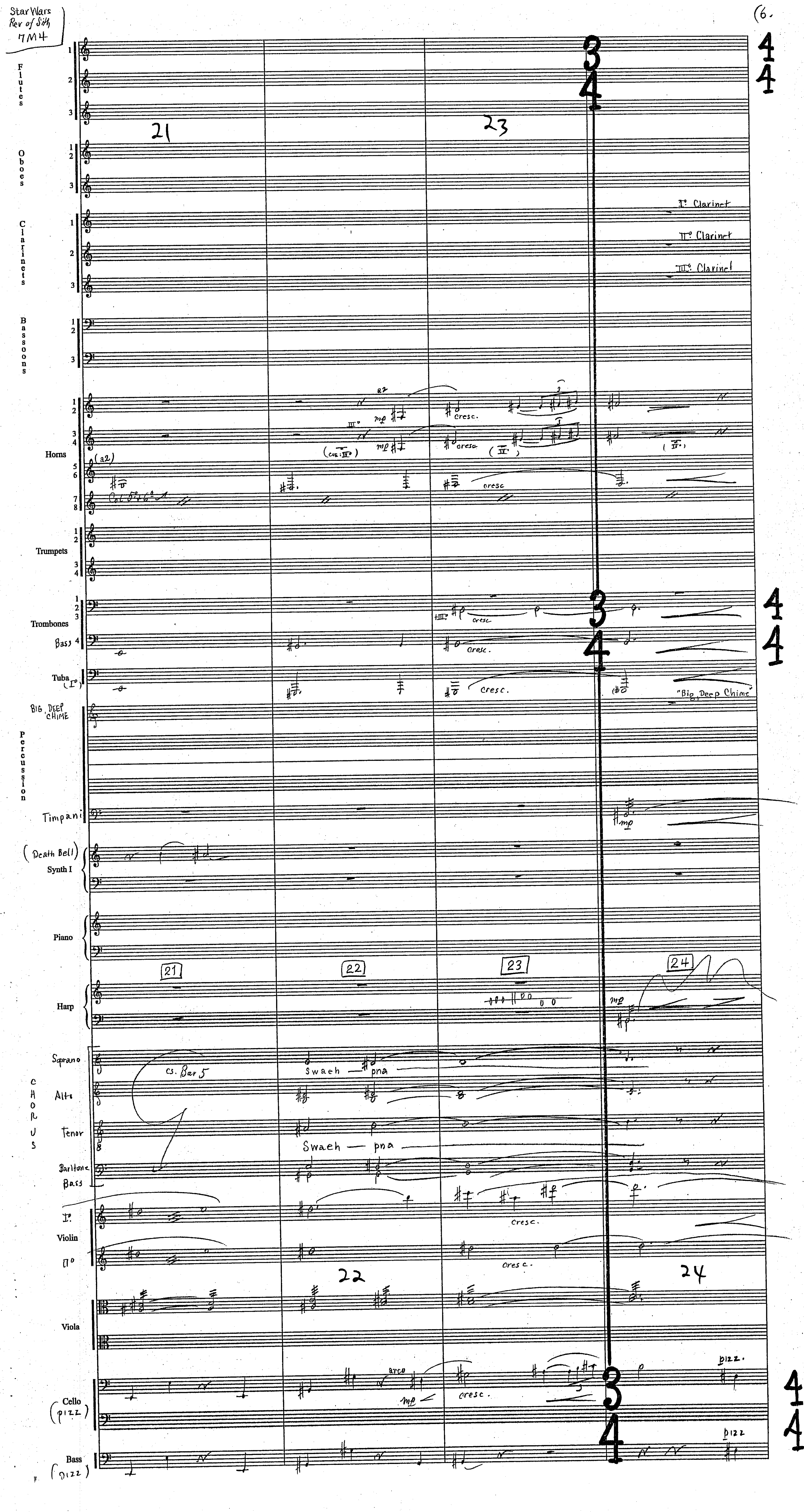
Star Wars
Rev of Sith
7M4
(6.
Flutes
Oboes
Clarinets
Bassoons
Horns
Trumpets
Trombones
Bass
Tuba
BIG DEEP CHIME
Percussion
Timpani
(Death Bell) Synth I
Piano
Harp
Soprano
Alto
Tenor
Baritone
Bass
CHORUS
I° Violin
II°
Viola
Cello (pizz)
Bass (pizz)
21
22
23
24
I° Clarinet
II° Clarinet
III° Clarinet
"Big, Deep Chime"
cs. Bar 5
Swaeh — pna
cresc.
arco
pizz.

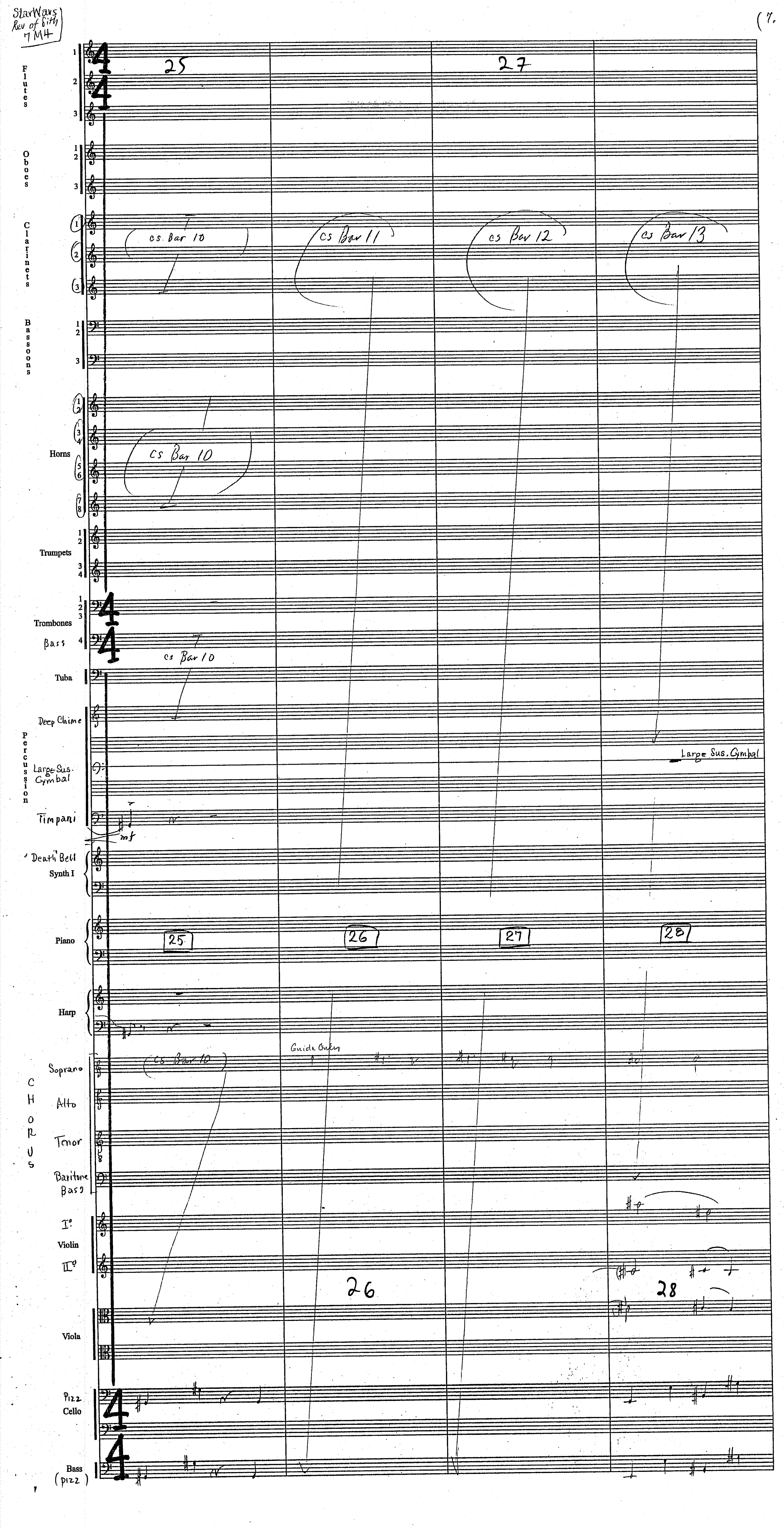
Star Wars
Rev of Sith
7M4
(7.
Flutes
Oboes
Clarinets
Bassoons
Horns
Trumpets
Trombones
Bass
Tuba
Deep Chime
Percussion
Large Sus. Cymbal
Timpani
"Death" Bell
Synth I
Piano
Harp
Soprano
Alto
Tenor
Baritone
Bass
CHORUS
I°
Violin
II°
Viola
Pizz
Cello
Bass
(pizz)
25
26
27
28
cs Bar 10
cs Bar 11
cs Bar 12
cs Bar 13
Large Sus. Cymbal
mf
Guide Only

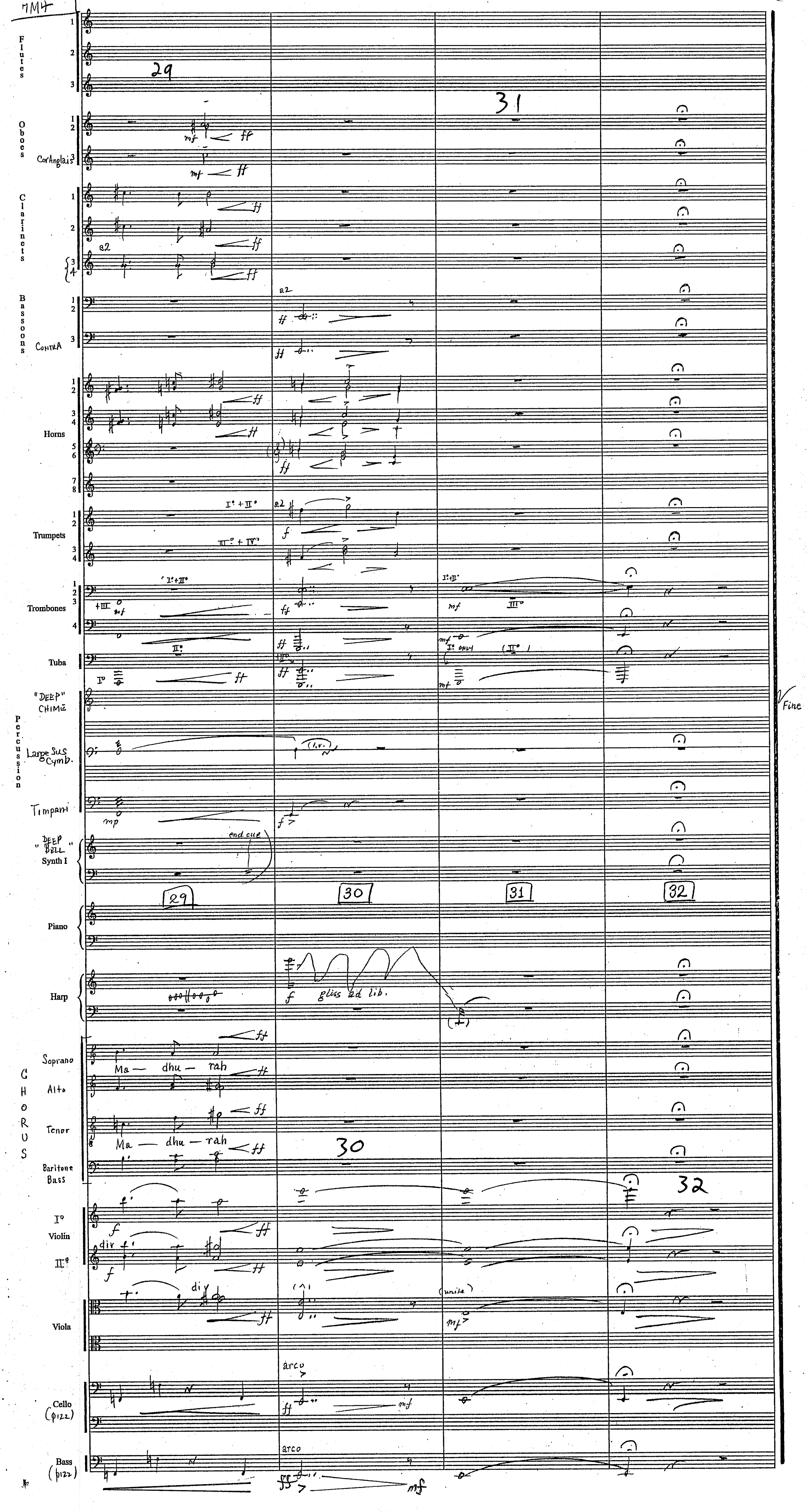
Flutes
Oboes
Cor Anglais
Clarinets
Bassoons
Contra
Horns
Trumpets
Trombones
Tuba
"DEEP" CHIME
Percussion
Large Sus Cymb.
Timpani
"DEEP BELL" Synth I
Piano
Harp
CHORUS
Soprano
Alto
Tenor
Baritone Bass
Violin
Viola
Cello (pizz)
Bass (pizz)
29
30
31
32
end cue
gliss ad lib.
Ma — dhu — rah
arco
(unite)
Fine

STAR WARS III [7M5] "PLANS FOR THE TWINS" COMP: JOHN WILLIAMS (B.M.I.) ORCH: EDDIE KARAM (1

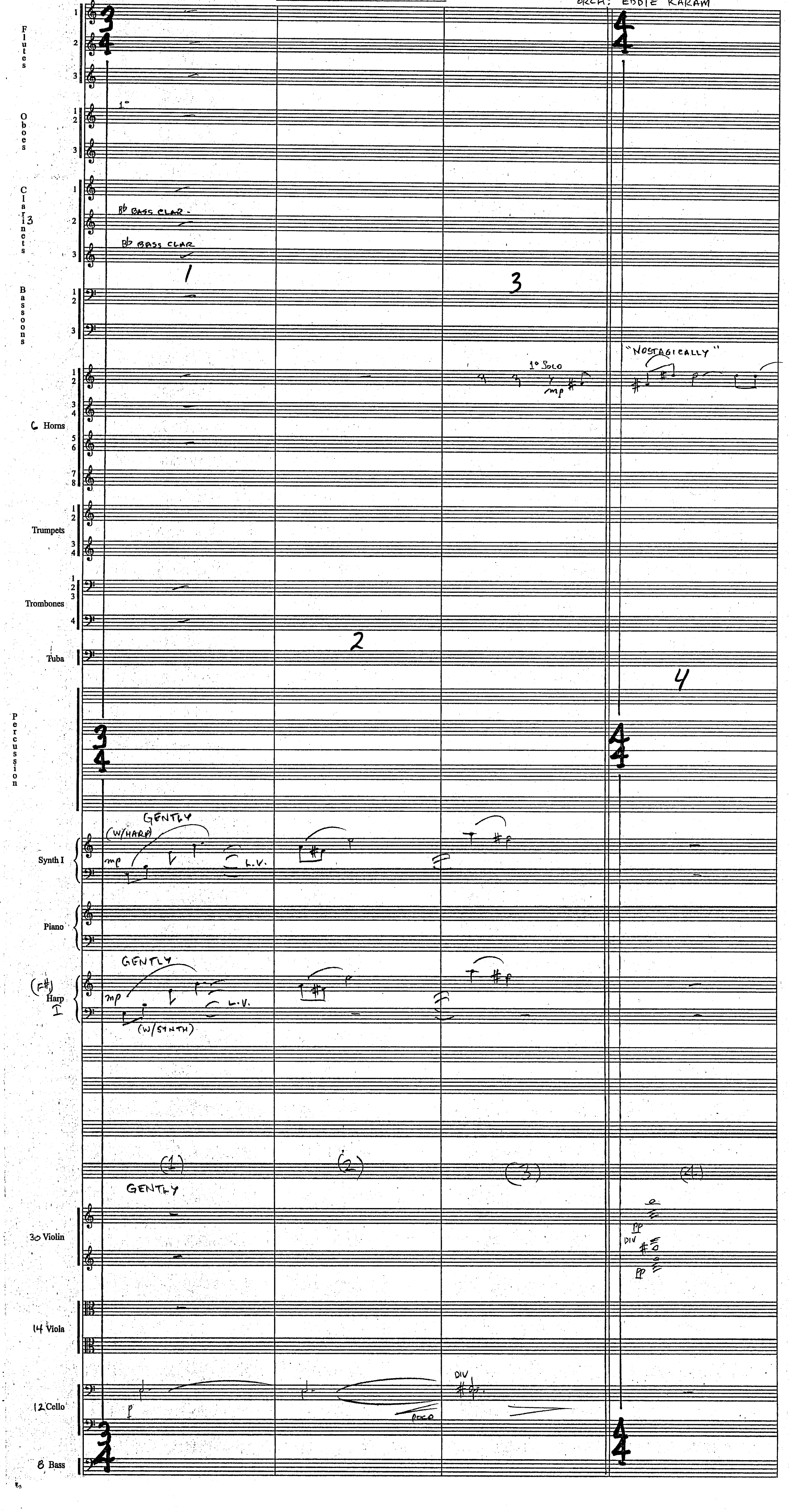

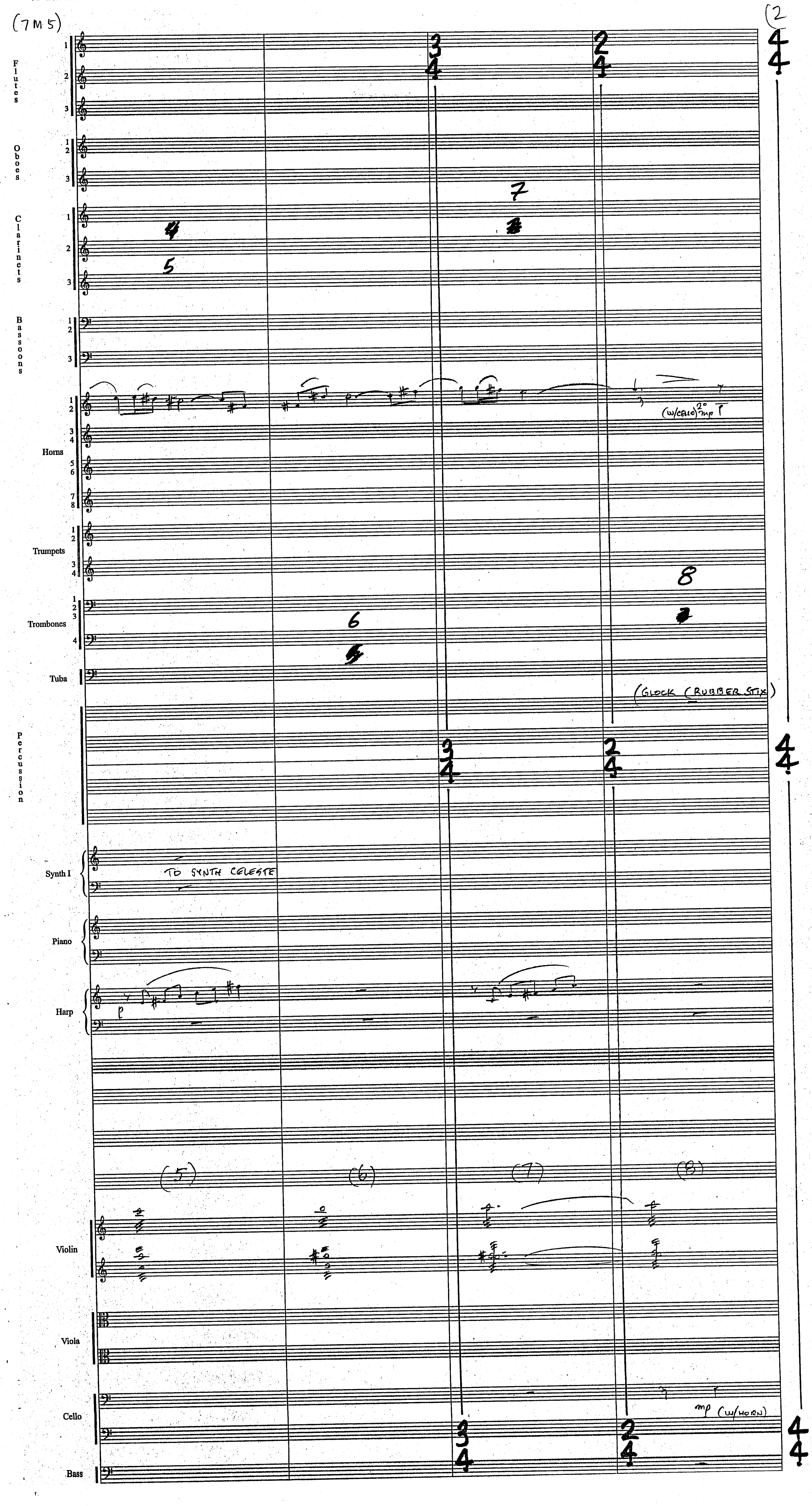
(7M5)
(2
Flutes
Oboes
Clarinets
Bassoons
Horns
Trumpets
Trombones
Tuba
Percussion
Synth I
Piano
Harp
Violin
Viola
Cello
Bass
TO SYNTH CELESTE
(GLOCK (RUBBER STIX)
(w/CELLO) 2° mp
mp (w/HORN)
(5)
(6)
(7)
(8)

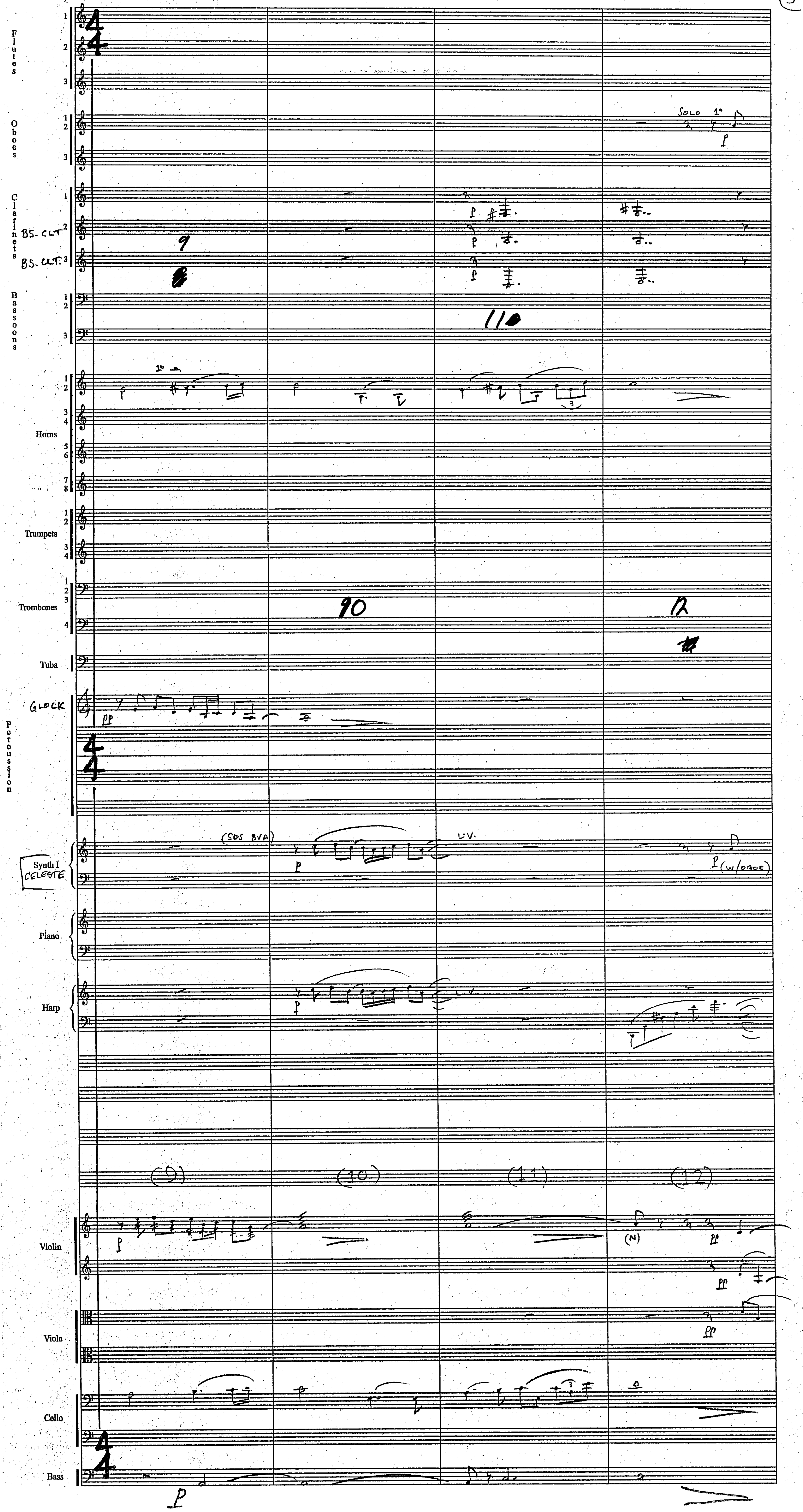
Flutes
Oboes
SOLO 1°
Clarinets
BS-CLT
Bassoons
Horns
Trumpets
Trombones
Tuba
GLOCK
Percussion
(SDS 8VA)
L.V.
Synth I
CELESTE
(W/OBOE)
Piano
Harp
(9)
(10)
(11)
(12)
(N)
Violin
Viola
Cello
Bass

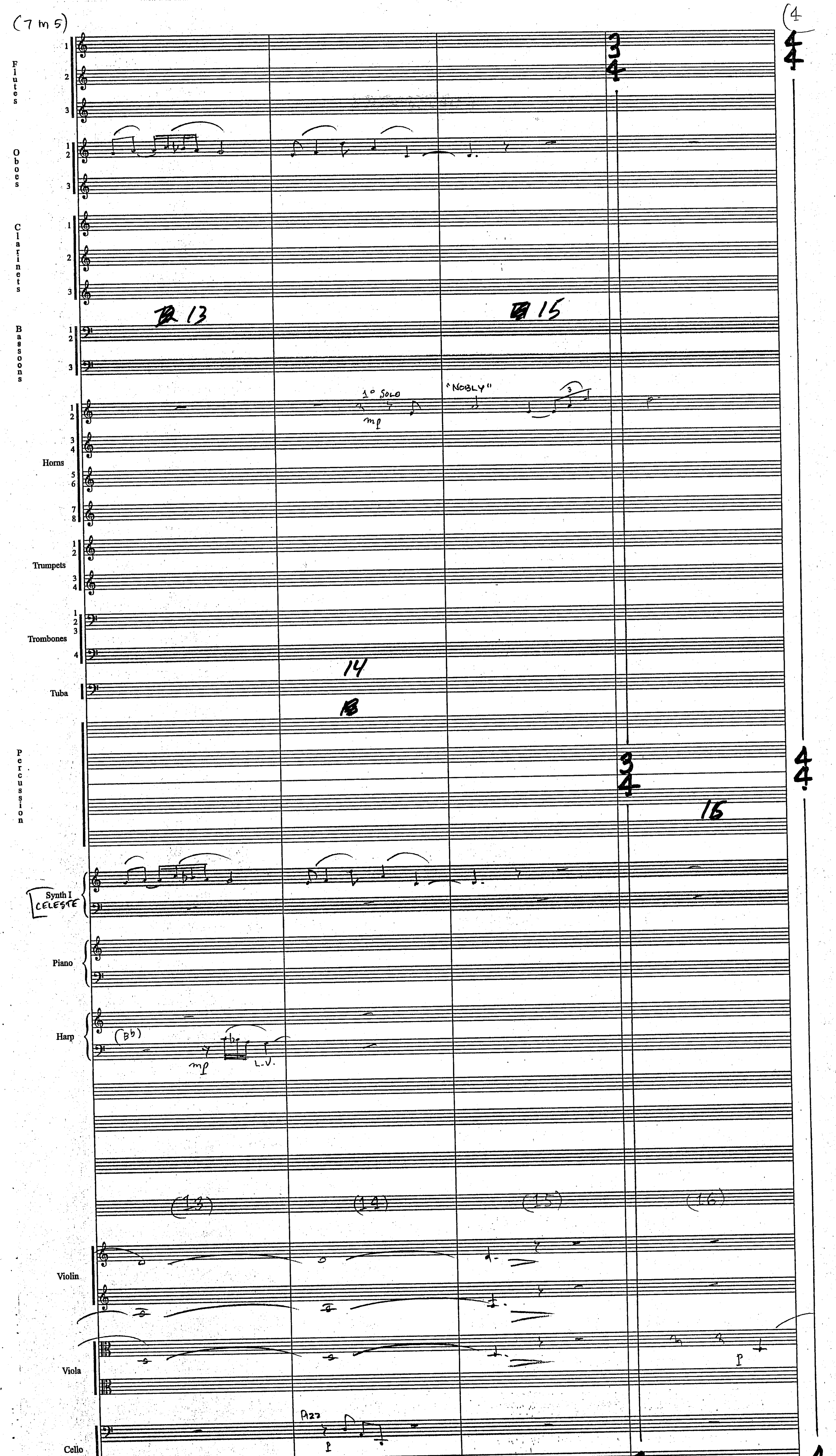

(7m5)
(4
Flutes
Oboes
Clarinets
Bassoons
Horns
Trumpets
Trombones
Tuba
Percussion
Synth I
CELESTE
Piano
Harp
Violin
Viola
Cello
Bass
13
14
15
16
1° SOLO
mp
"NOBLY"
(Bb)
L.V.
Pizz
p
(13)
(14)
(15)
(16)
3
4
4
4

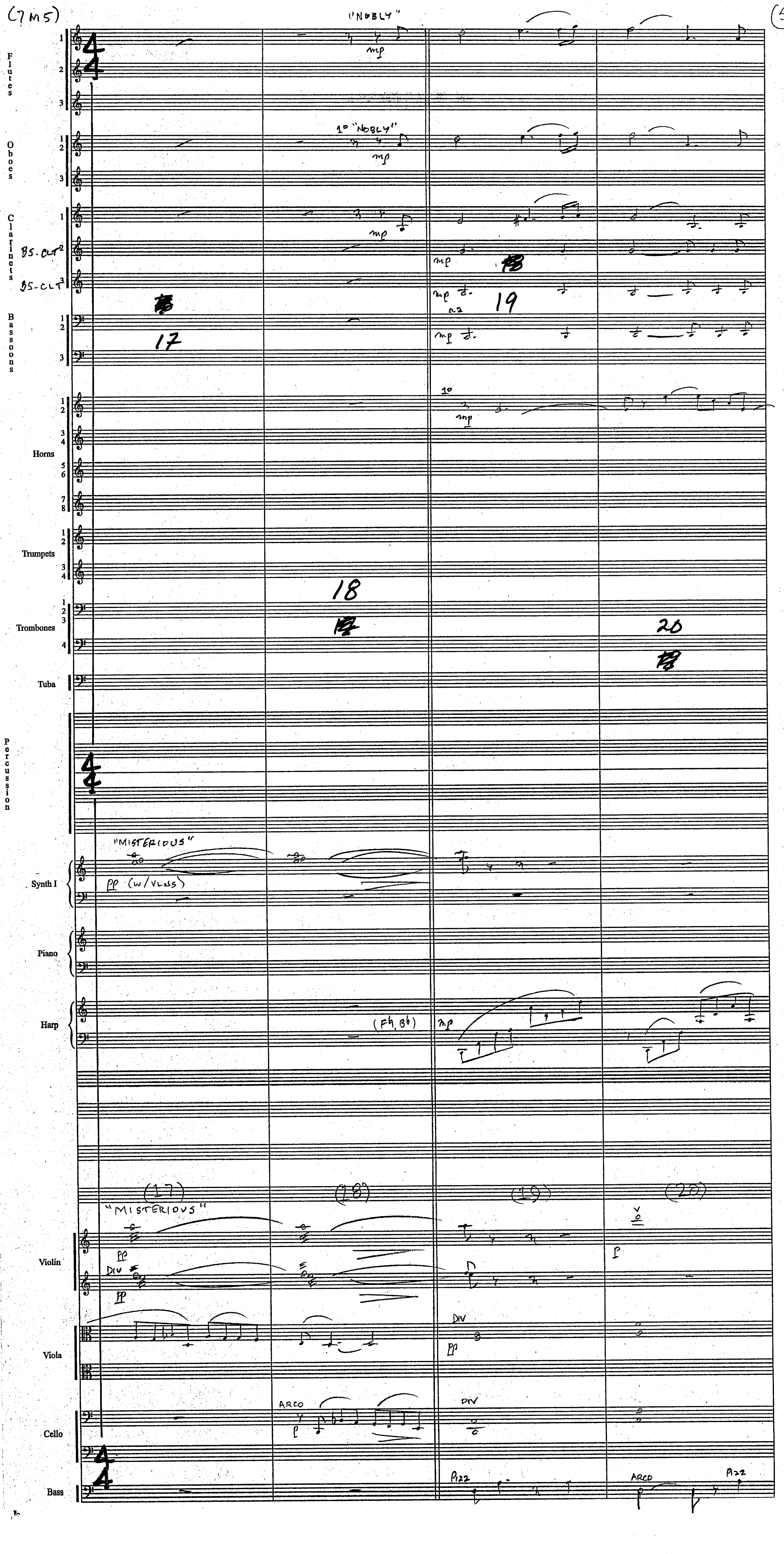
(7M5)
5
"NOBLY"
1° "NOBLY"
mp
BS-CLT 2
BS-CLT 3
a2
1°
17
18
19
20
Flutes
Oboes
Clarinets
Bassoons
Horns
Trumpets
Trombones
Tuba
Percussion
Synth I
Piano
Harp
Violin
Viola
Cello
Bass
"MISTERIOUS"
pp (w/VLNS)
(F♮, B♭)
(17)
(18)
(19)
(20)
DIV
pp
p
ARCO
PIZZ

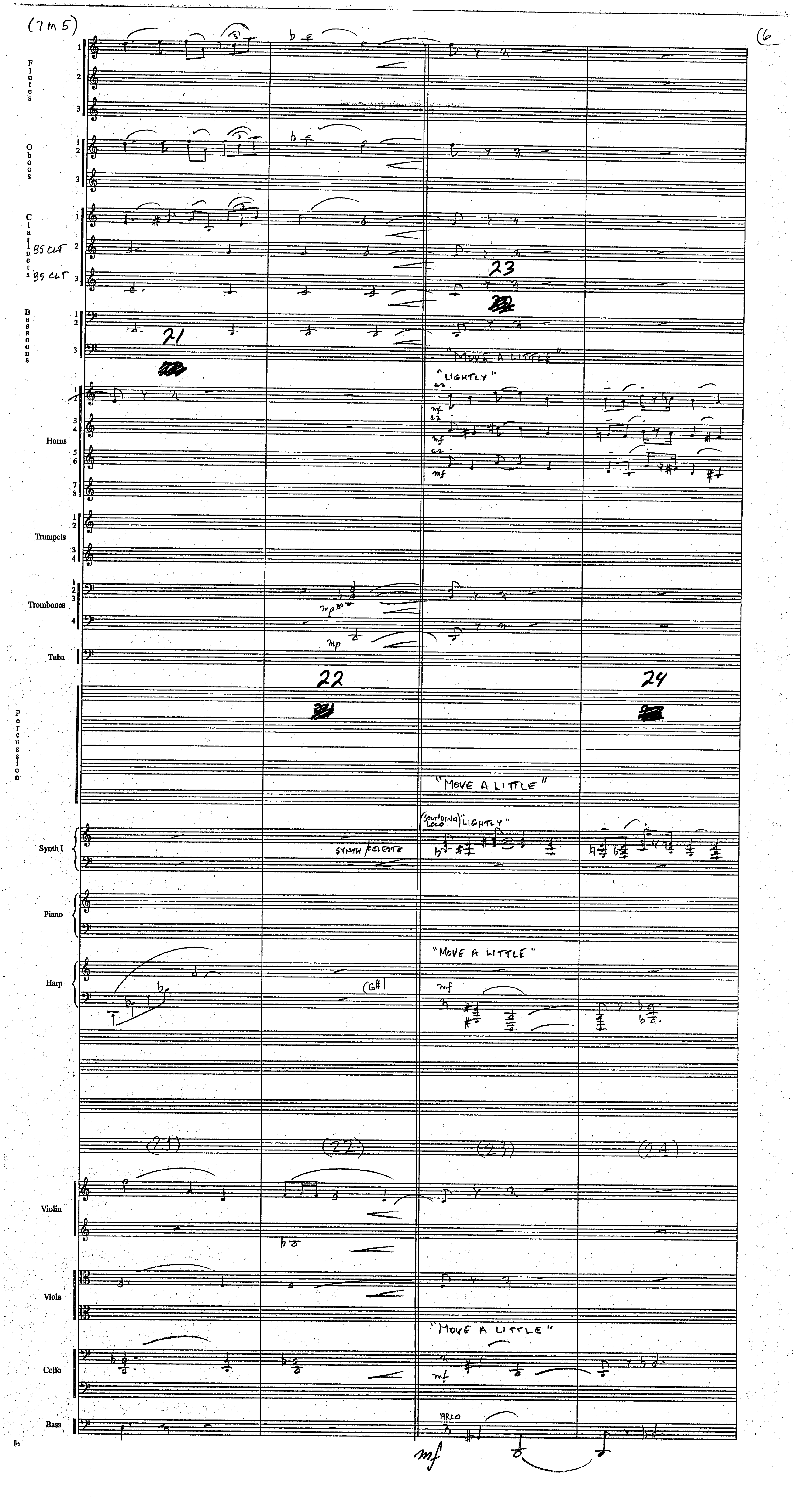

(7M5)
6
Flutes
Oboes
Clarinets
BS CLT
BS CLT
Bassoons
21
22
23
24
"MOVE A LITTLE"
"LIGHTLY"
Horns
Trumpets
Trombones
Tuba
Percussion
"MOVE A LITTLE"
(SOUNDING LOCO)
"LIGHTLY"
SYNTH/CELESTE
Synth I
Piano
"MOVE A LITTLE"
Harp
(21)
(22)
(23)
(24)
Violin
Viola
"MOVE A LITTLE"
Cello
ARCO
Bass

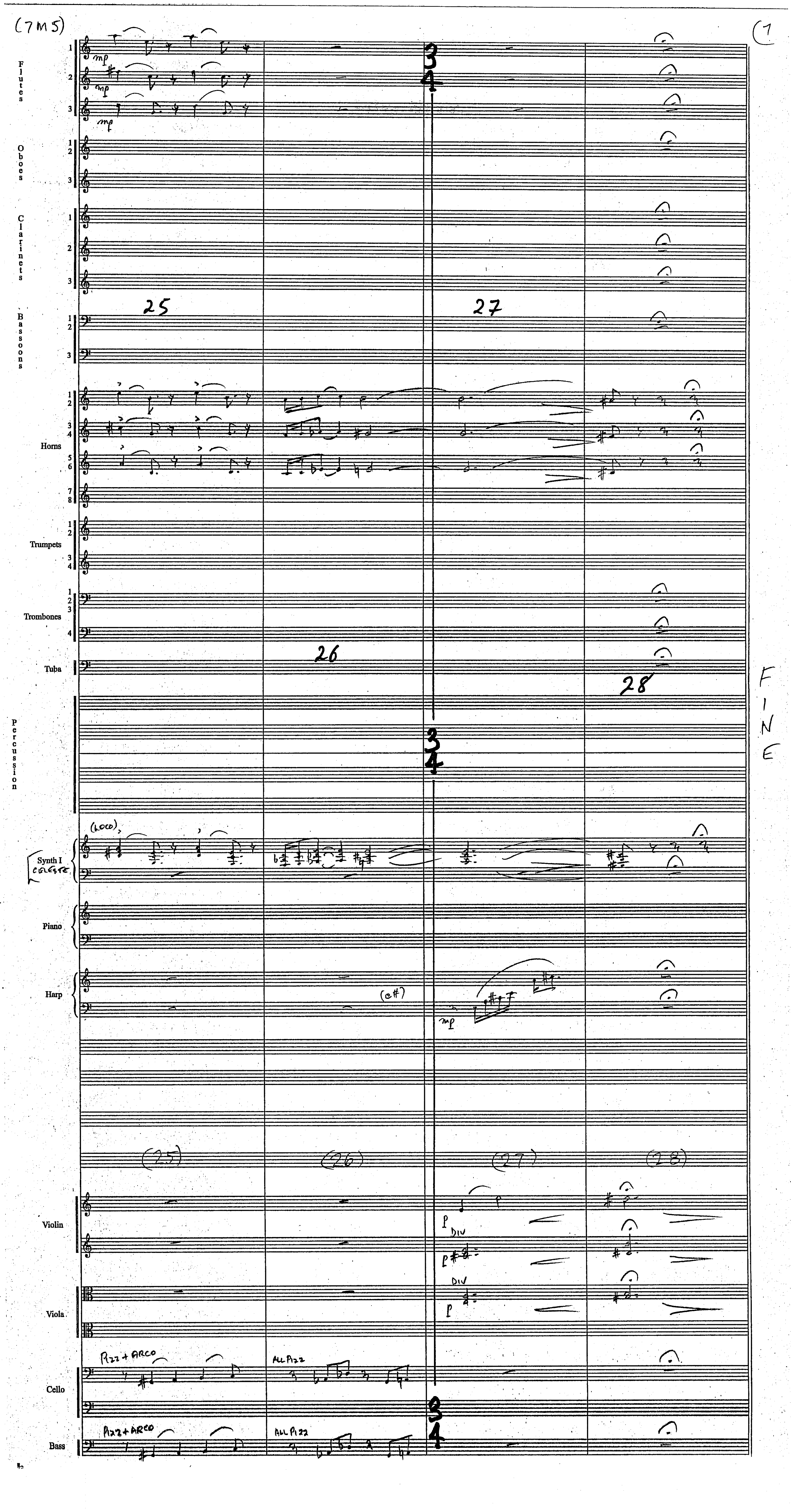
(7M5)
(7
Flutes
Oboes
Clarinets
Bassoons
Horns
Trumpets
Trombones
Tuba
Percussion
Synth I
CELESTE
Piano
Harp
Violin
Viola
Cello
Bass
25
26
27
28
(25)
(26)
(27)
(28)
mp
(LOCO)
(c#)
p
DIV
Pizz + ARCO
ALL PIZZ
FINE

STAR WARS III [7M6] "PADME'S FUNERAL" COMP: JOHN WILLIAMS (B.M.I.)
ORCH: EDDIE KARAM

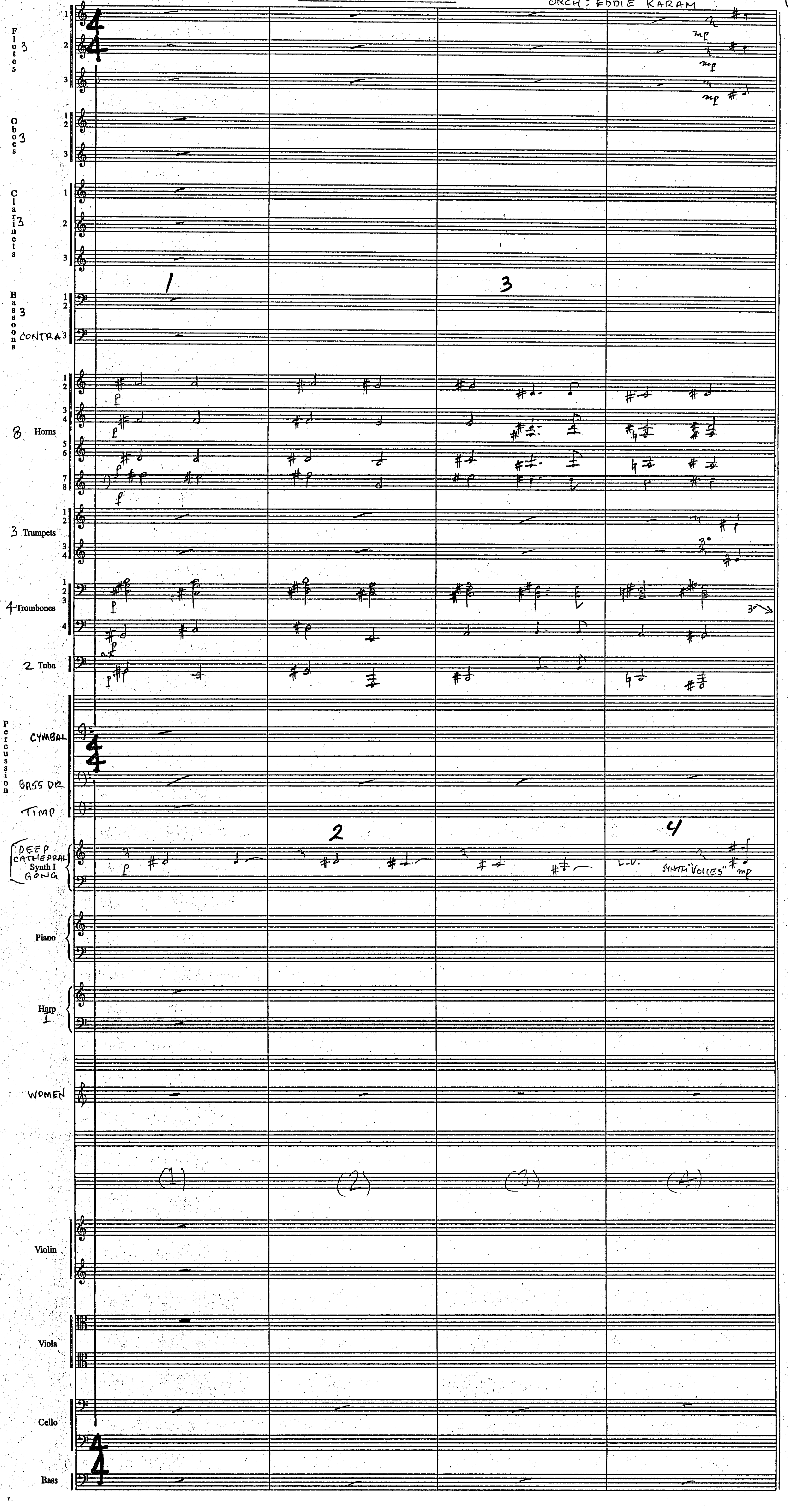

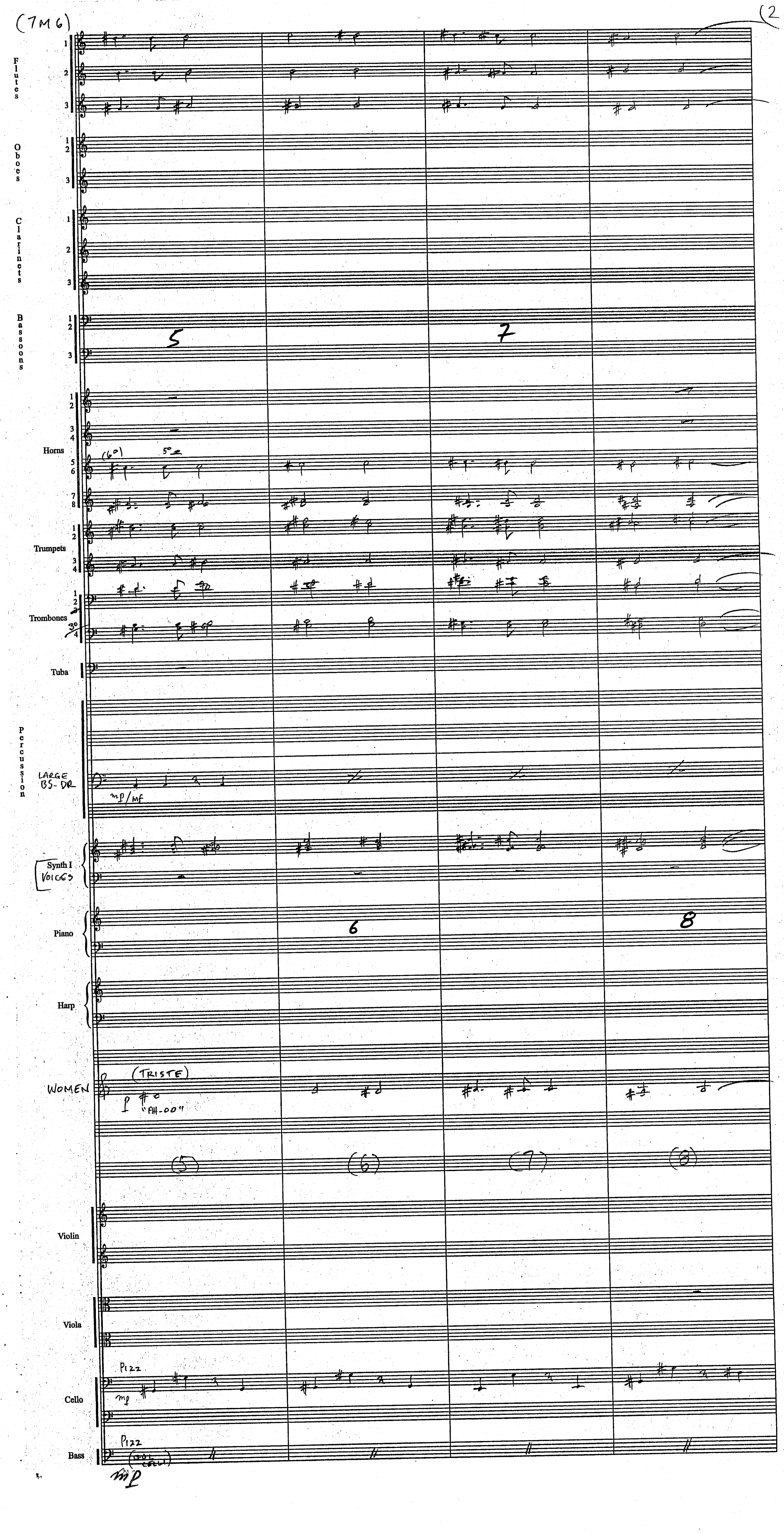
(7M6)
(2
Flutes
Oboes
Clarinets
Bassoons
Horns
Trumpets
Trombones
Tuba
Percussion
LARGE BS-DR
mp/mf
Synth I
VOICES
Piano
Harp
WOMEN
(TRISTE)
"AH-OO"
(5)
(6)
(7)
(8)
Violin
Viola
Pizz
mf
Cello
Pizz
Bass
mp

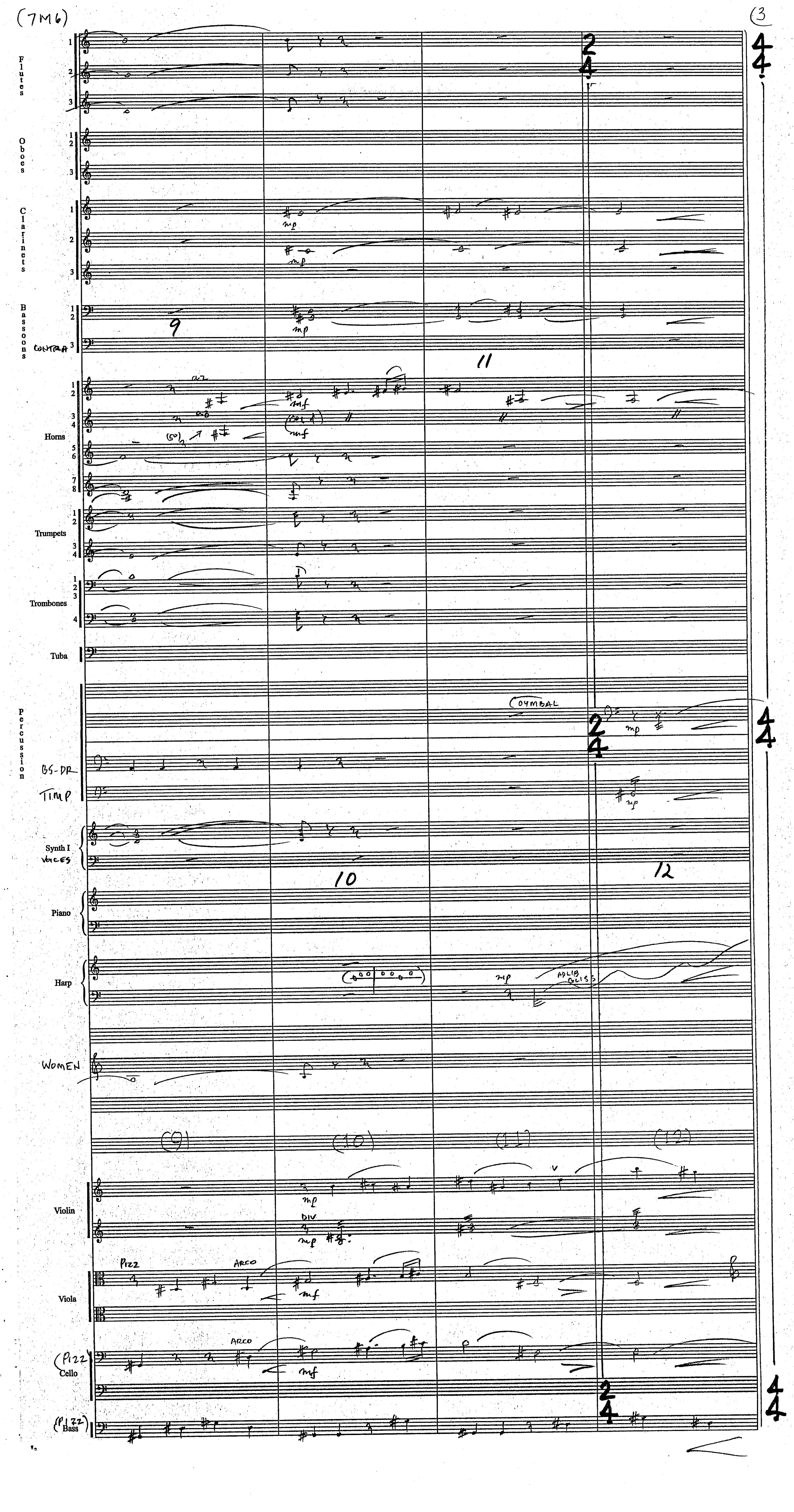
(7M6)
3
Flutes
Oboes
Clarinets
Bassoons
CONTRA
Horns
Trumpets
Trombones
Tuba
Percussion
CYMBAL
BS-DR
TIMP
Synth I
VOICES
Piano
Harp
ADLIB GLISS
WOMEN
(9)
(10)
(11)
(12)
Violin
DIV
Viola
PIZZ
ARCO
Cello
Bass

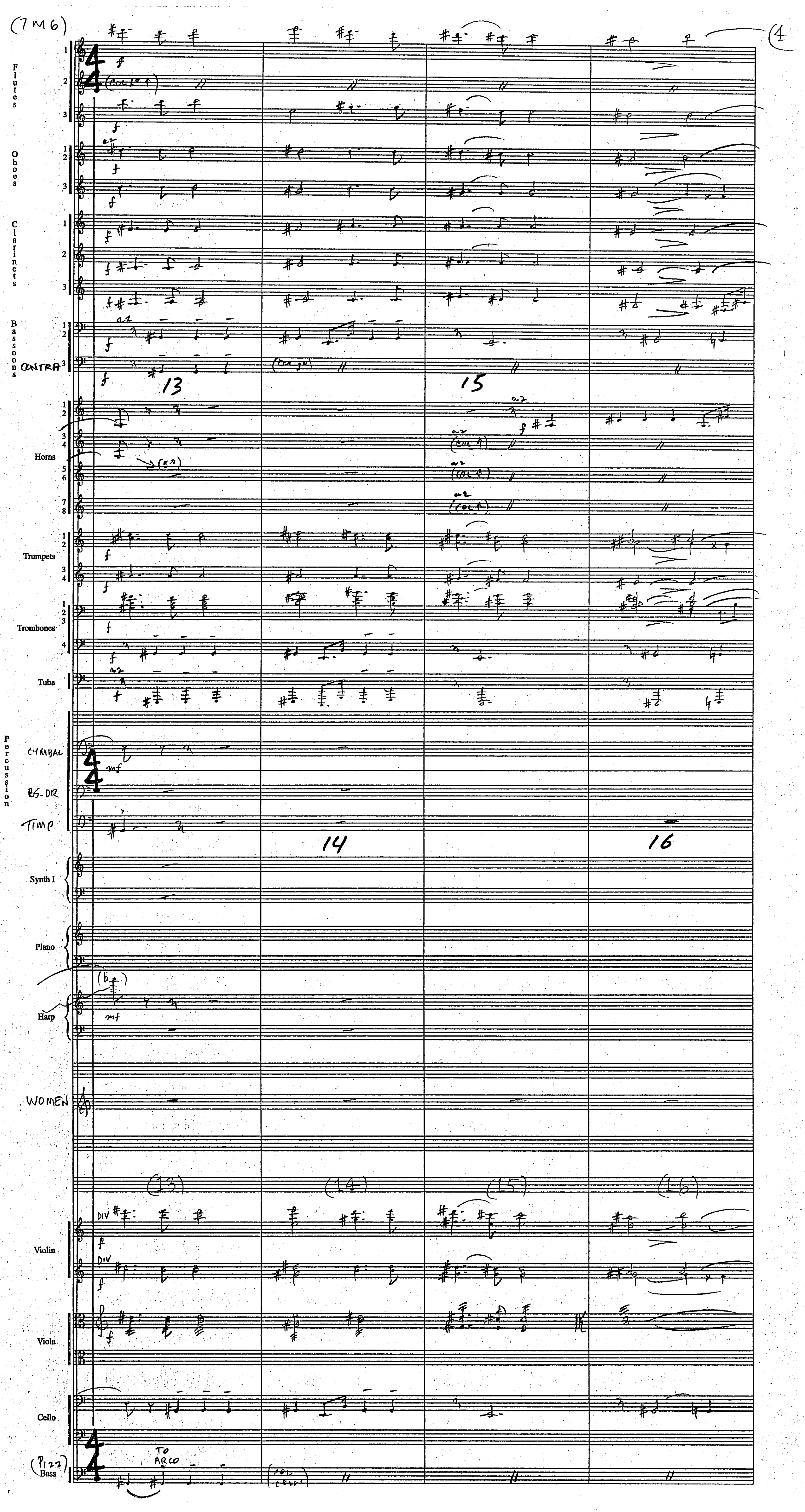
(7M6)
4
Flutes
Oboes
Clarinets
Bassoons
CONTRA
13
15
Horns
Trumpets
Trombones
Tuba
Percussion
CYMBAL
BS. DR
TIMP
14
16
Synth I
Piano
Harp
WOMEN
(13)
(14)
(15)
(16)
DIV
Violin
Viola
Cello
(PIZZ)
Bass
TO ARCO

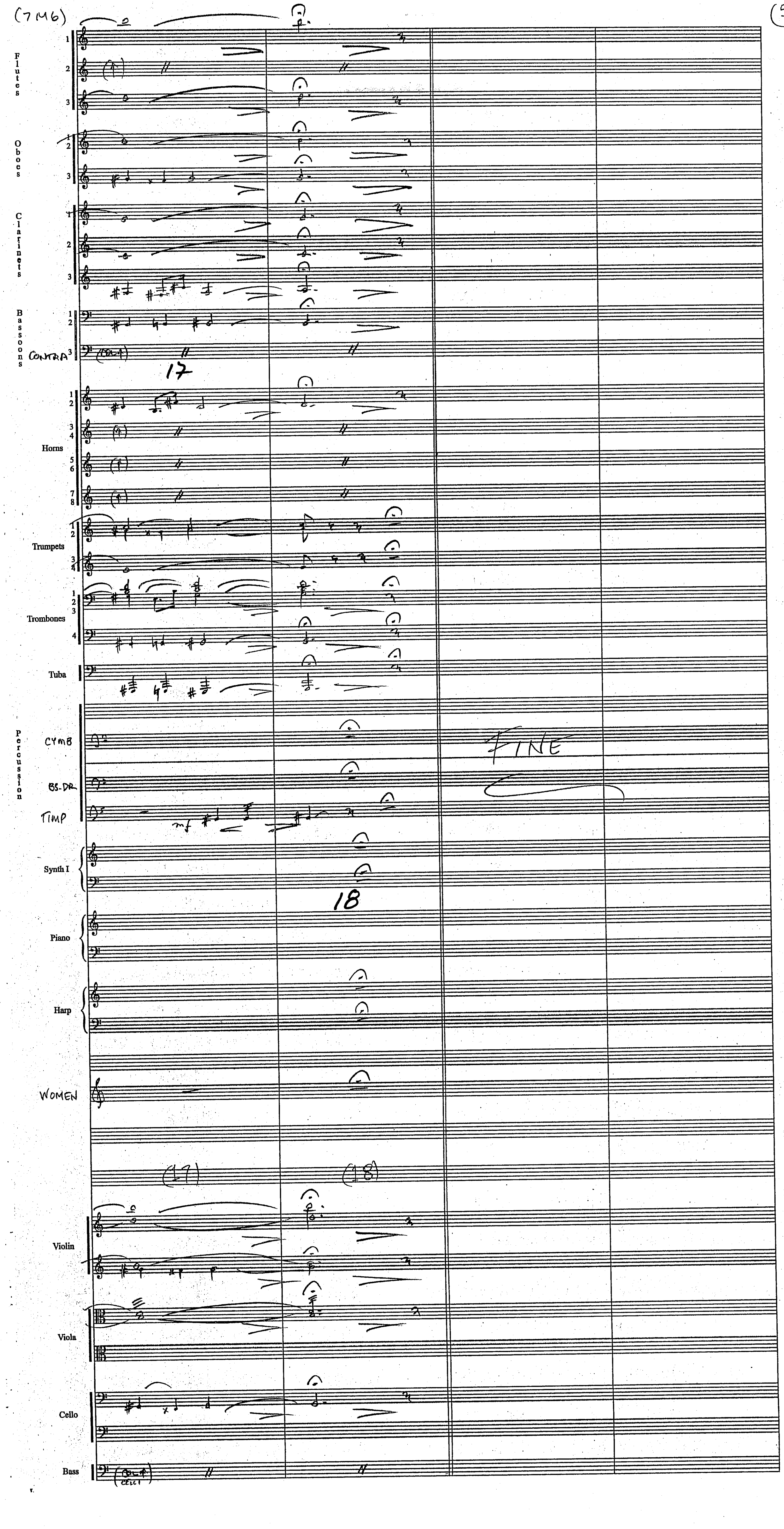
Flutes
Oboes
Clarinets
Bassoons
CONTRA
17
Horns
Trumpets
Trombones
Tuba
Percussion
CYMB
BS-DR
TIMP
FINE
Synth I
18
Piano
Harp
WOMEN
(17)
(18)
Violin
Viola
Cello
Bass

STAR WARS III [7M7] "A HOME FOR THE TWINS" COMP: JOHN WILLIAMS (B.M.I.) ORCH: EDDIE KARAM (1

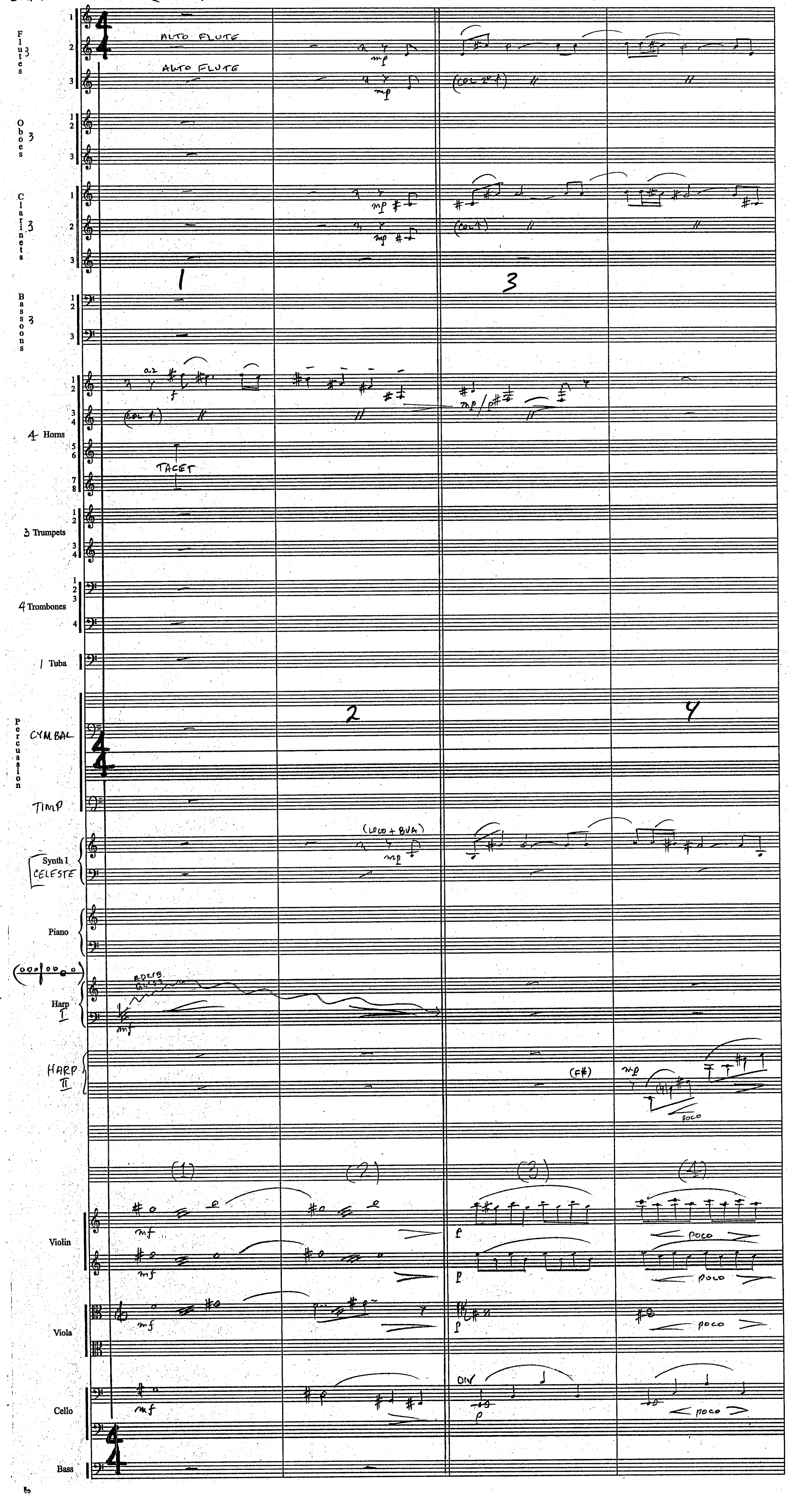

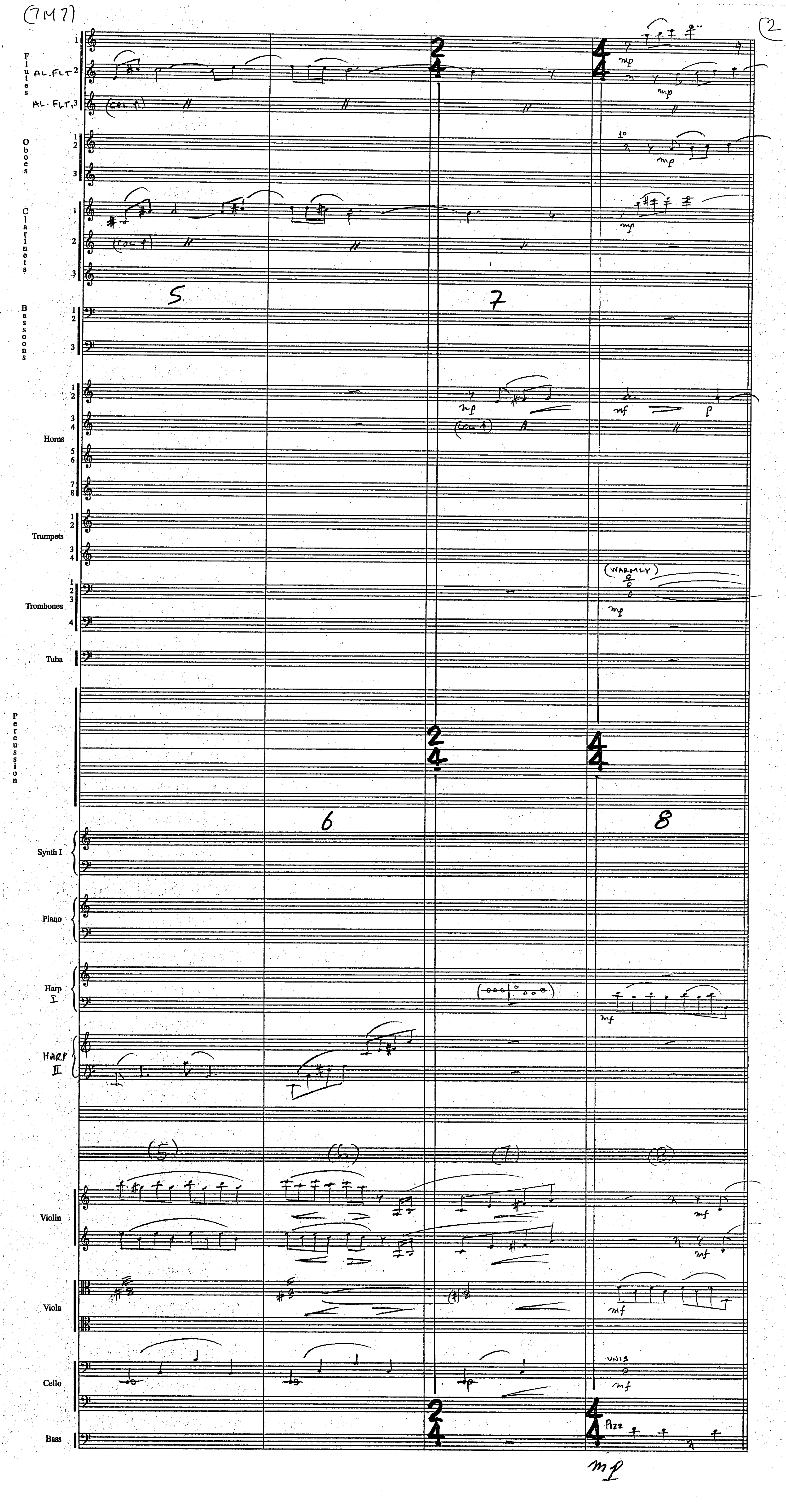

(7M7)
2
Flutes
AL. FLT. 2
AL. FLT. 3
Oboes
Clarinets
Bassoons
Horns
Trumpets
(WARMLY)
Trombones
Tuba
Percussion
Synth I
Piano
Harp I
HARP II
Violin
Viola
Cello
UNIS
Bass
Pizz
5
6
7
8
(5)
(6)
(7)
(8)

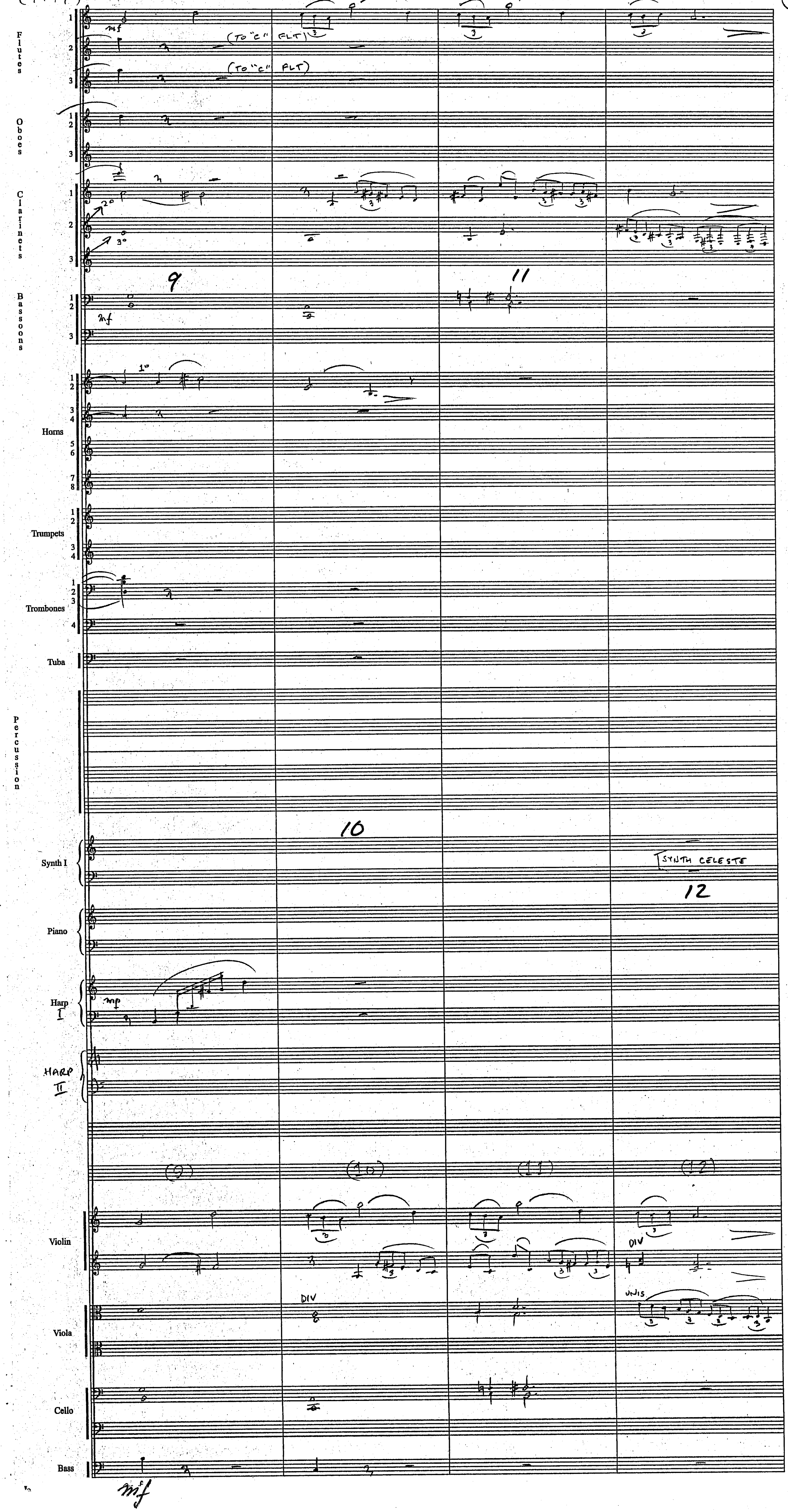
Flutes
(TO "C" FLT)
(TO "C" FLT)
Oboes
Clarinets
Bassoons
Horns
Trumpets
Trombones
Tuba
Percussion
Synth I
SYNTH CELESTE
Piano
Harp I
HARP II
Violin
Viola
Cello
Bass
9
10
11
12
(9)
(10)
(11)
(12)
DIV
UNIS
mf
mp

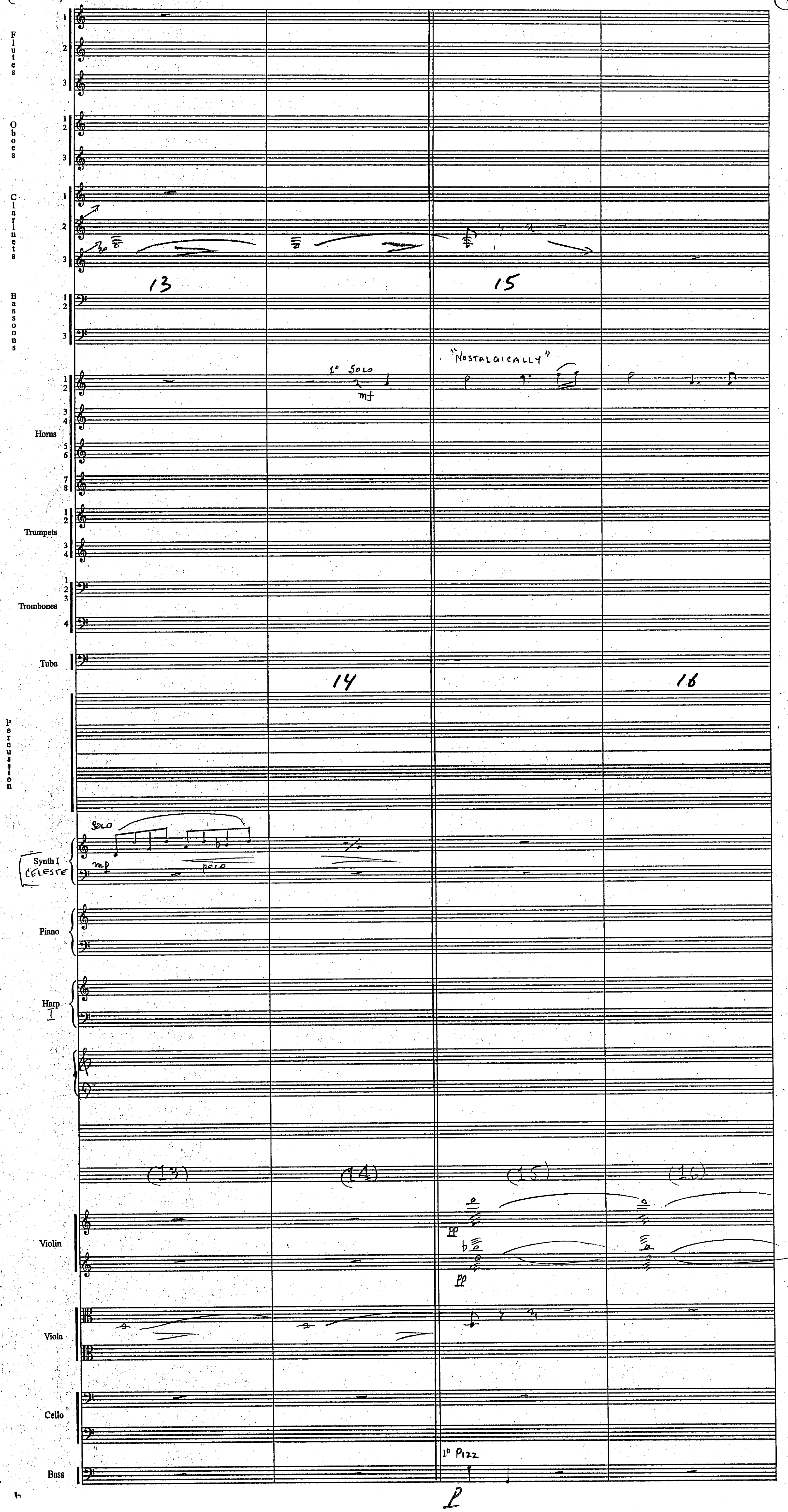
Flutes
Oboes
Clarinets
Bassoons
Horns
Trumpets
Trombones
Tuba
Percussion
Synth I
CELESTE
Piano
Harp
I
Violin
Viola
Cello
Bass
13
14
15
16
1° SOLO
mf
"NOSTALGICALLY"
SOLO
mp
poco
(13)
(14)
(15)
(16)
pp
1° Pizz
p

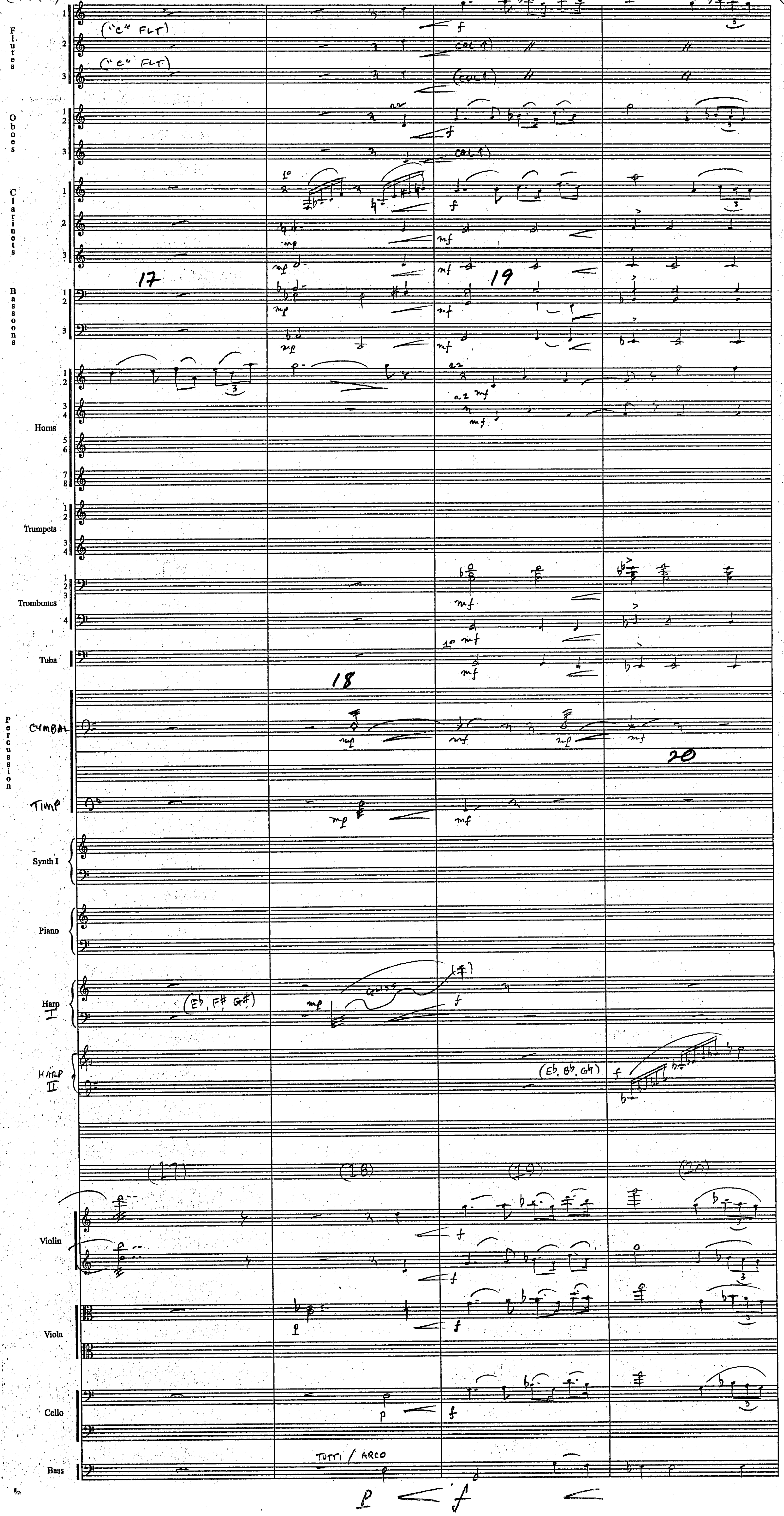

Flutes
("C" FLT)
("C" FLT)
COL 1
(COL 1)
Oboes
a2
COL 1
Clarinets
1º
Bassoons
17
18
19
20
Horns
a2
Trumpets
Trombones
Tuba
Percussion
CYMBAL
TIMP
Synth I
Piano
Harp I
(Eb, F#, G#)
GLISS
HARP II
(Eb, Bb, G♮)
(17)
(18)
(19)
(20)
Violin
Viola
Cello
Bass
TUTTI / ARCO

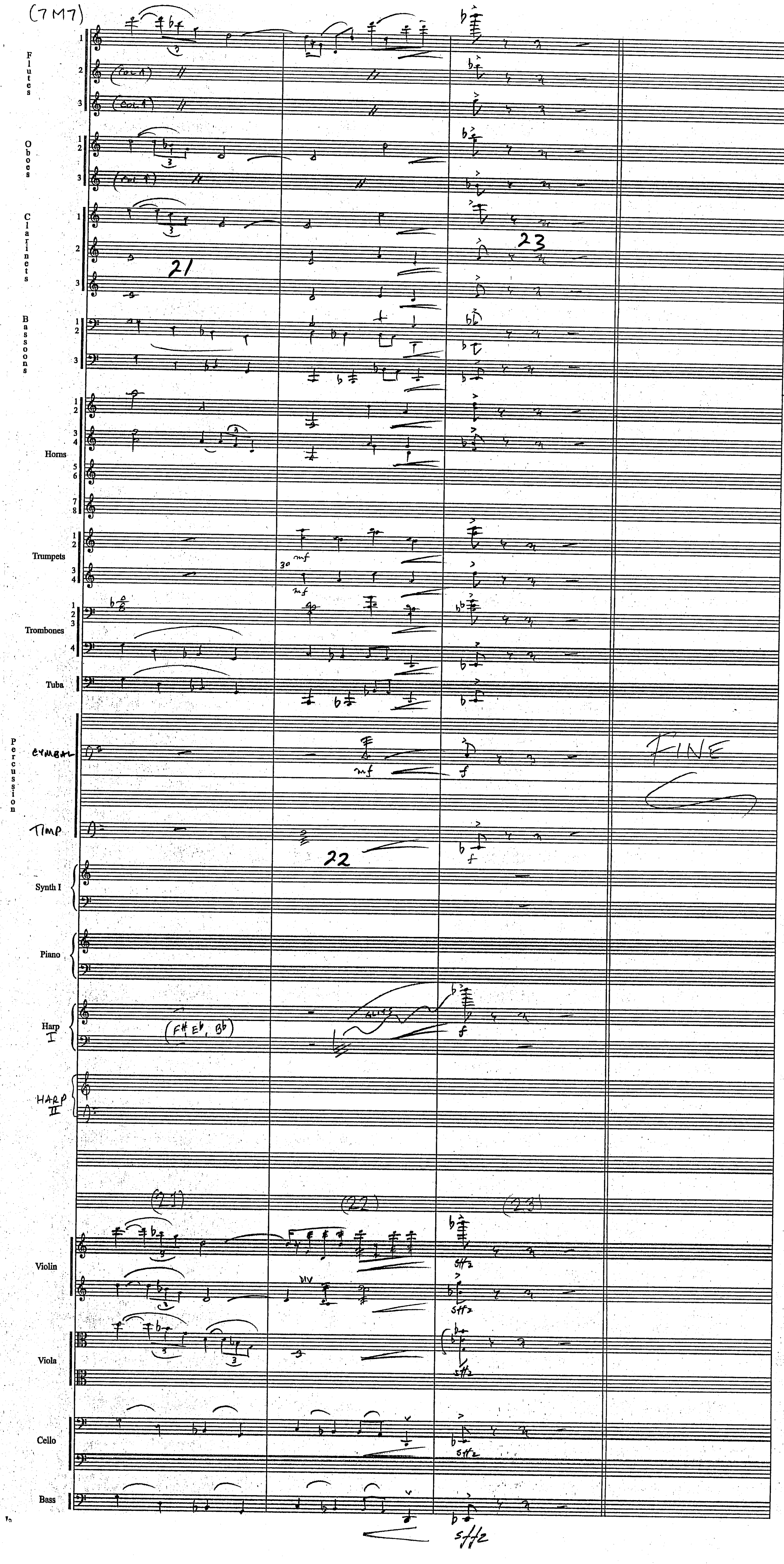
Flutes
(Col. 1)
(Col. 1)
Oboes
(Col. 1)
Clarinets
21
23
Bassoons
Horns
Trumpets
mf
mf
Trombones
Tuba
Percussion
CYMBAL
mf
f
FINE
TIMP
22
f
Synth I
Piano
Harp I
(F♯ E♭, B♭)
GLISS
f
HARP II
(21)
(22)
(23)
Violin
DIV
sffz
sffz
Viola
sffz
Cello
sffz
Bass
sffz

Star Wars III
Rev. of Sith

7M8 End Credits

John Williams (BMI)

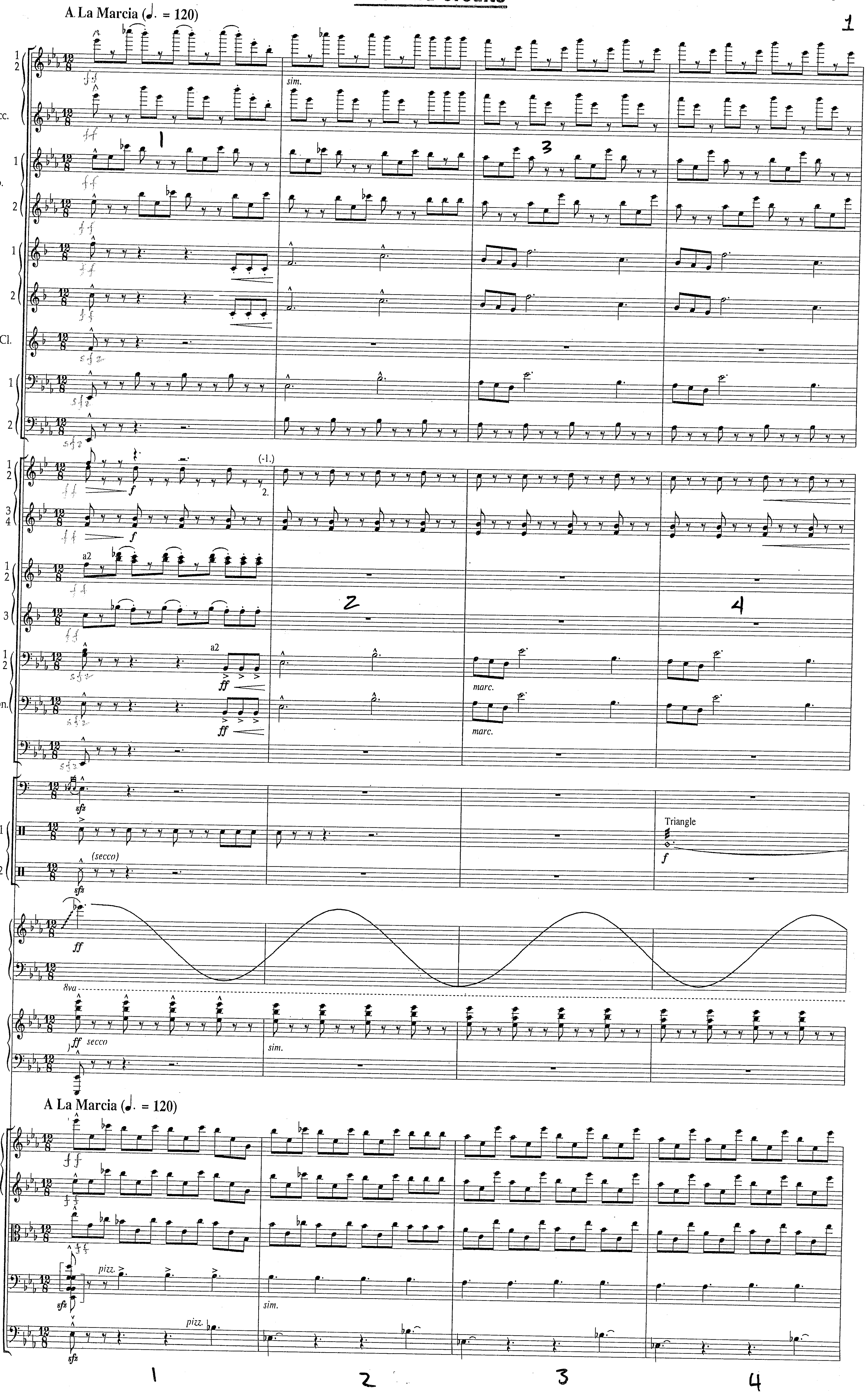

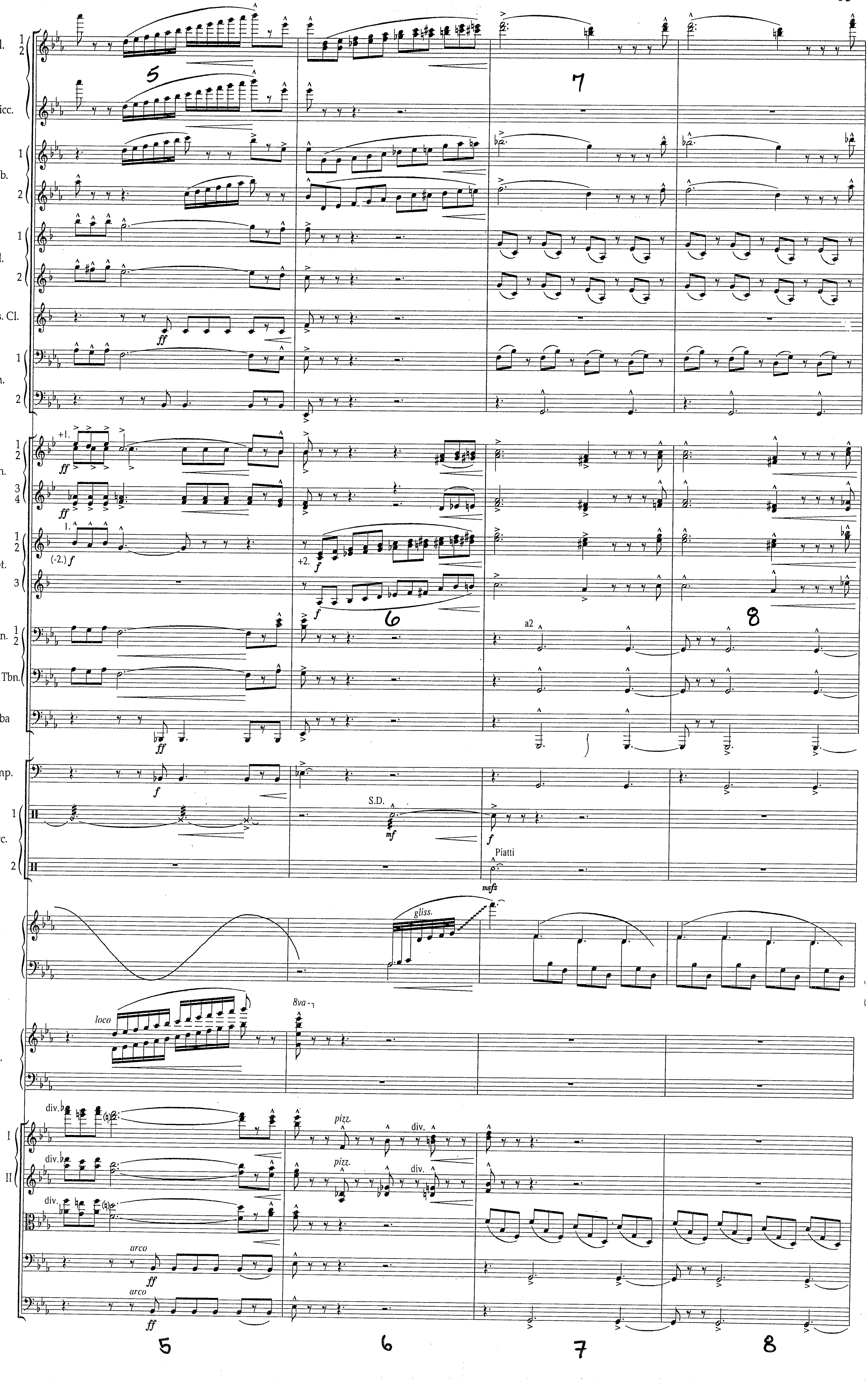
Fl. 1 2
Picc.
Ob. 1 2
Cl. 1 2
Bs. Cl.
Bn. 1 2
Hn. 1 2 3 4
Tpt. 1 2 3
Tbn. 1 2
Bs. Tbn.
Tuba
Timp.
Perc. 1 2
Hp.
Pno.
Vn. I II
Va.
Vc.
Cb.
+1.
1.
(-2.) f
+2.
a2
ff
f
mf
S.D.
Piatti
gliss.
loco
8va
pizz.
div.
arco
5
6
7
8

A Little More Deliberate

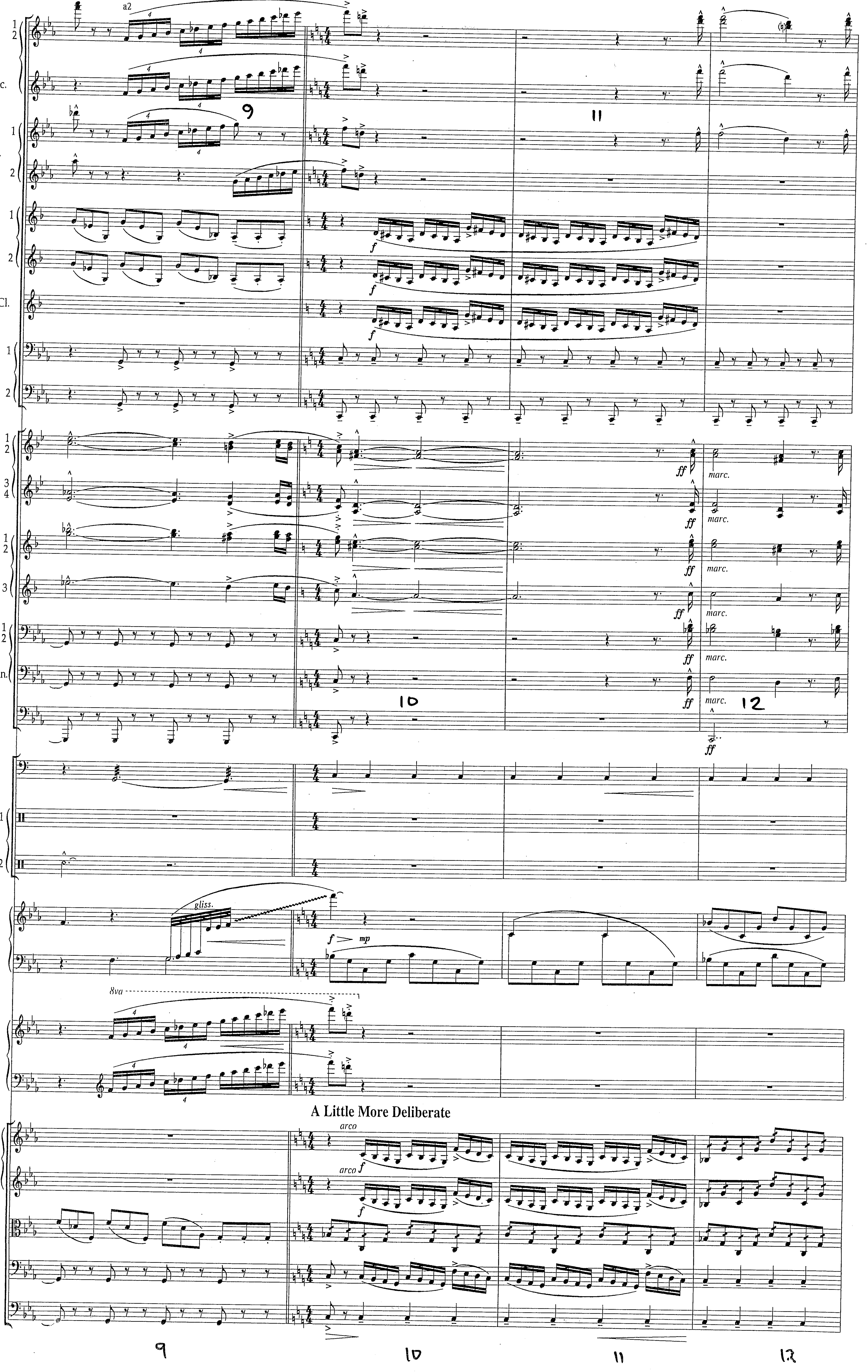

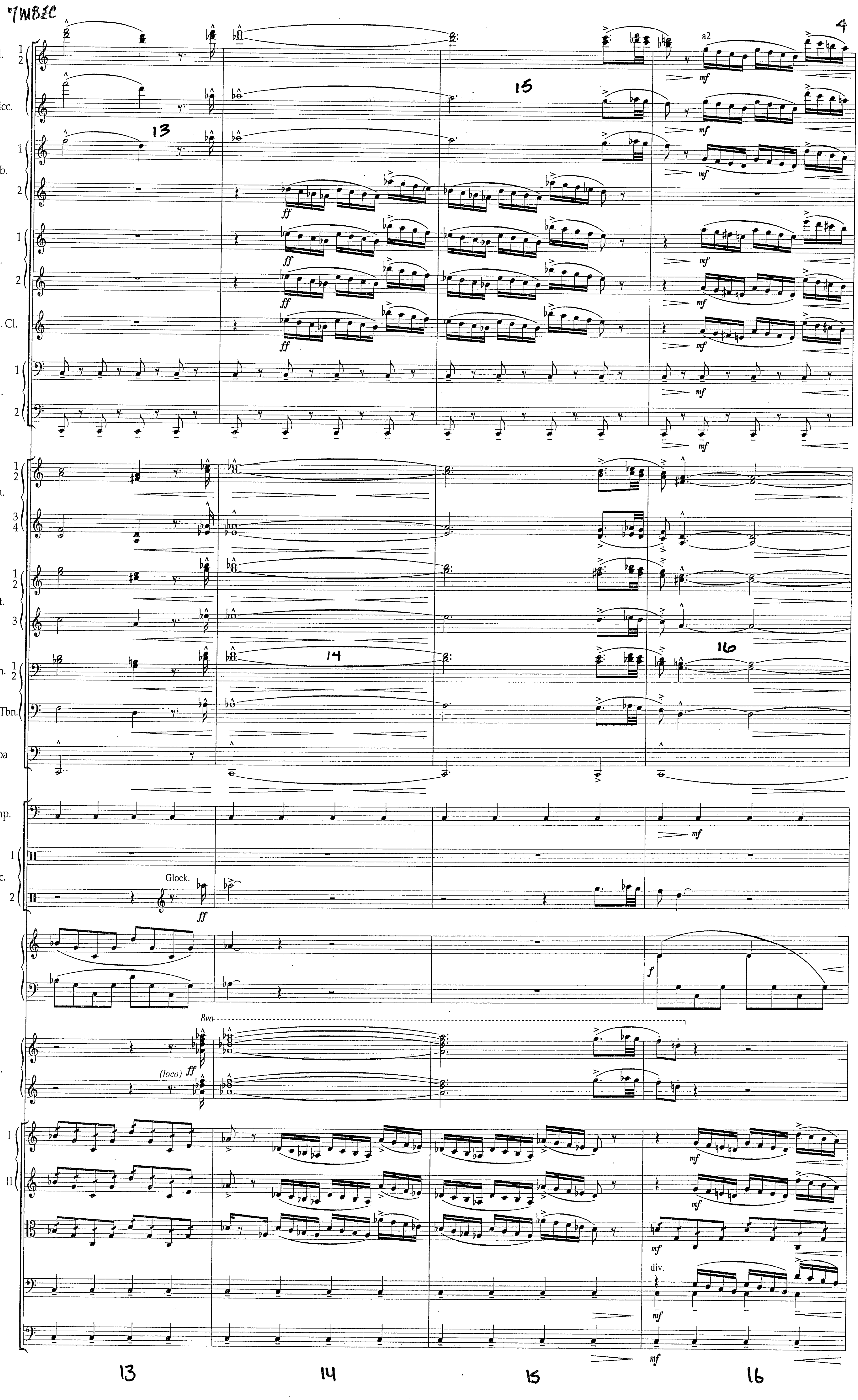

7WBEC
4
Fl. 1 2
Picc.
Ob. 1 2
Cl. 1 2
Bs. Cl.
Bn. 1 2
Hn. 1 2 3 4
Tpt. 1 2 3
Tbn. 1 2
Bs. Tbn.
Tuba
Timp.
Perc. 1 2
Glock.
Hp.
Pno.
8va
(loco)
Vn. I II
Va.
Vc.
Cb.
a2
div.
ff
mf
f
13
14
15
16

7MBEC

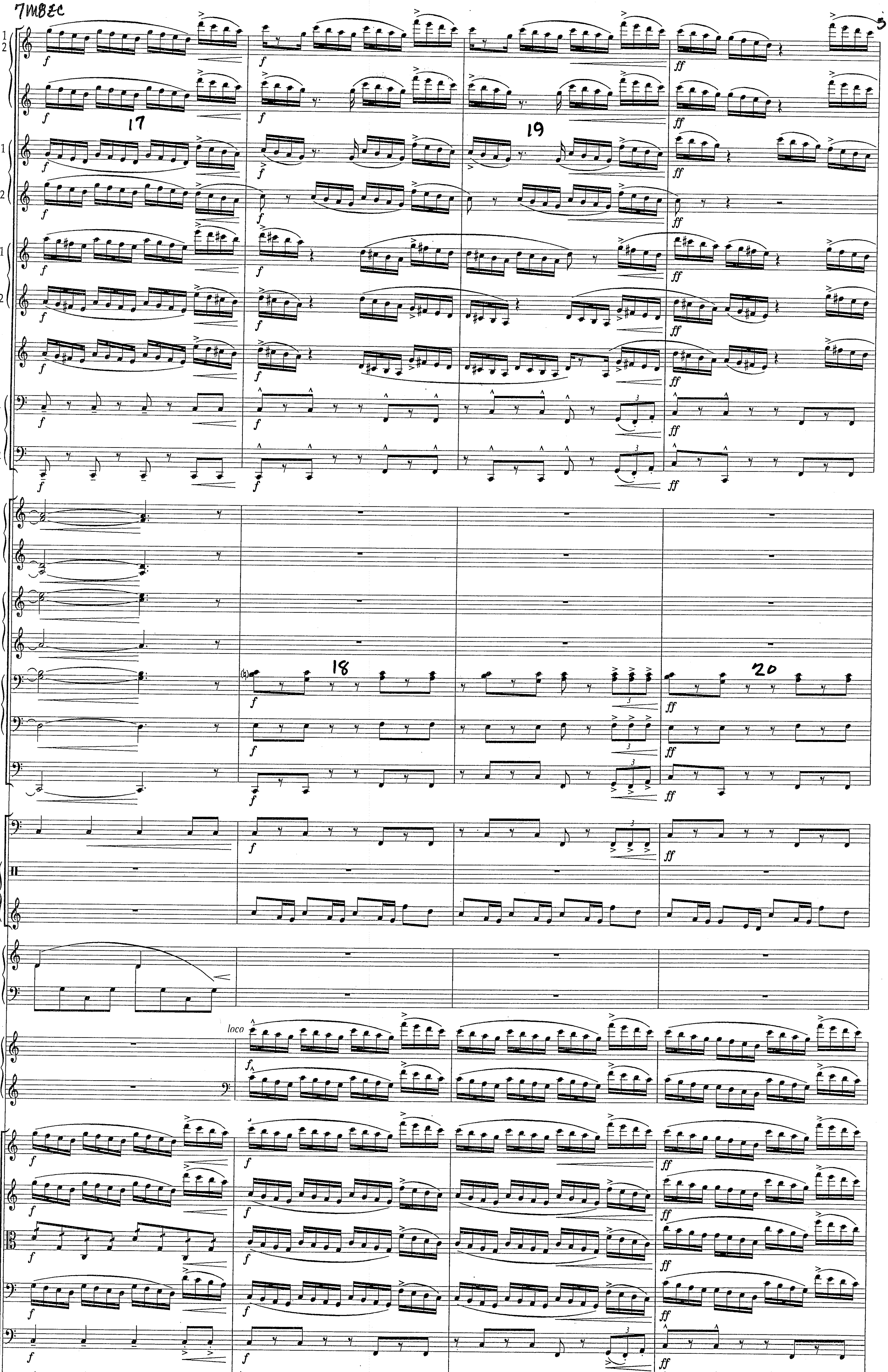

Fl. 1 2
Picc.
Ob. 1 2
Cl. 1 2
Bs. Cl.
Bn. 1 2
Hn. 1 2 3 4
Tpt. 1 2 3
Tbn. 1 2
Bs. Tbn.
Tuba
Timp.
Perc. 1 2
Hp.
Pno.
loco
Vn. I II
Va.
Vc.
Cb.
f
ff
17
18
19
20

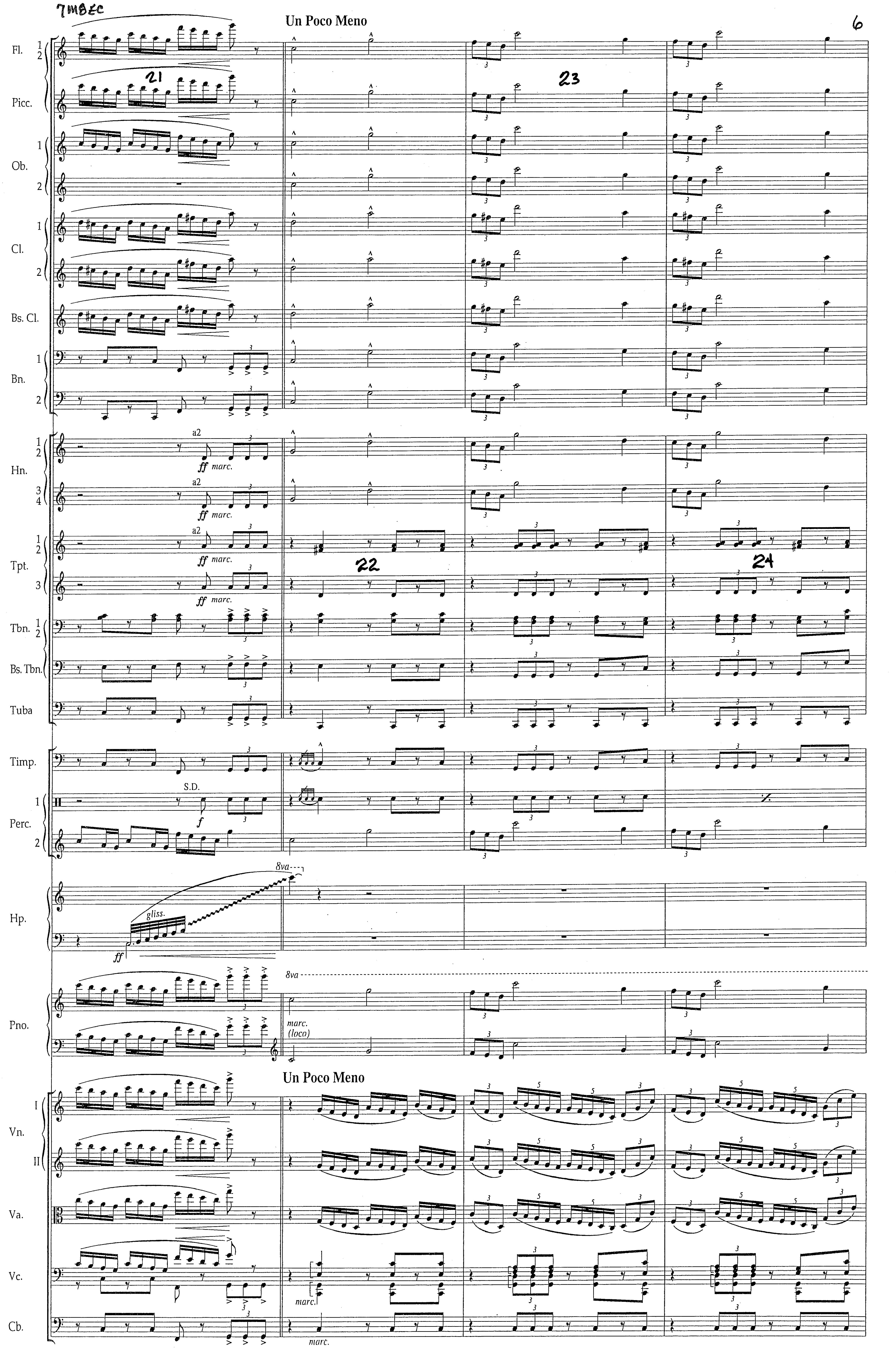
Un Poco Meno
Fl. 1 2
Picc.
Ob. 1 2
Cl. 1 2
Bs. Cl.
Bn. 1 2
Hn. 1 2 3 4
a2
ff marc.
Tpt. 1 2 3
Tbn. 1 2
Bs. Tbn.
Tuba
Timp.
S.D.
f
Perc. 1 2
Hp.
gliss.
ff
8va
Pno.
marc.
(loco)
Un Poco Meno
Vn. I II
Va.
Vc.
marc.
Cb.
marc.

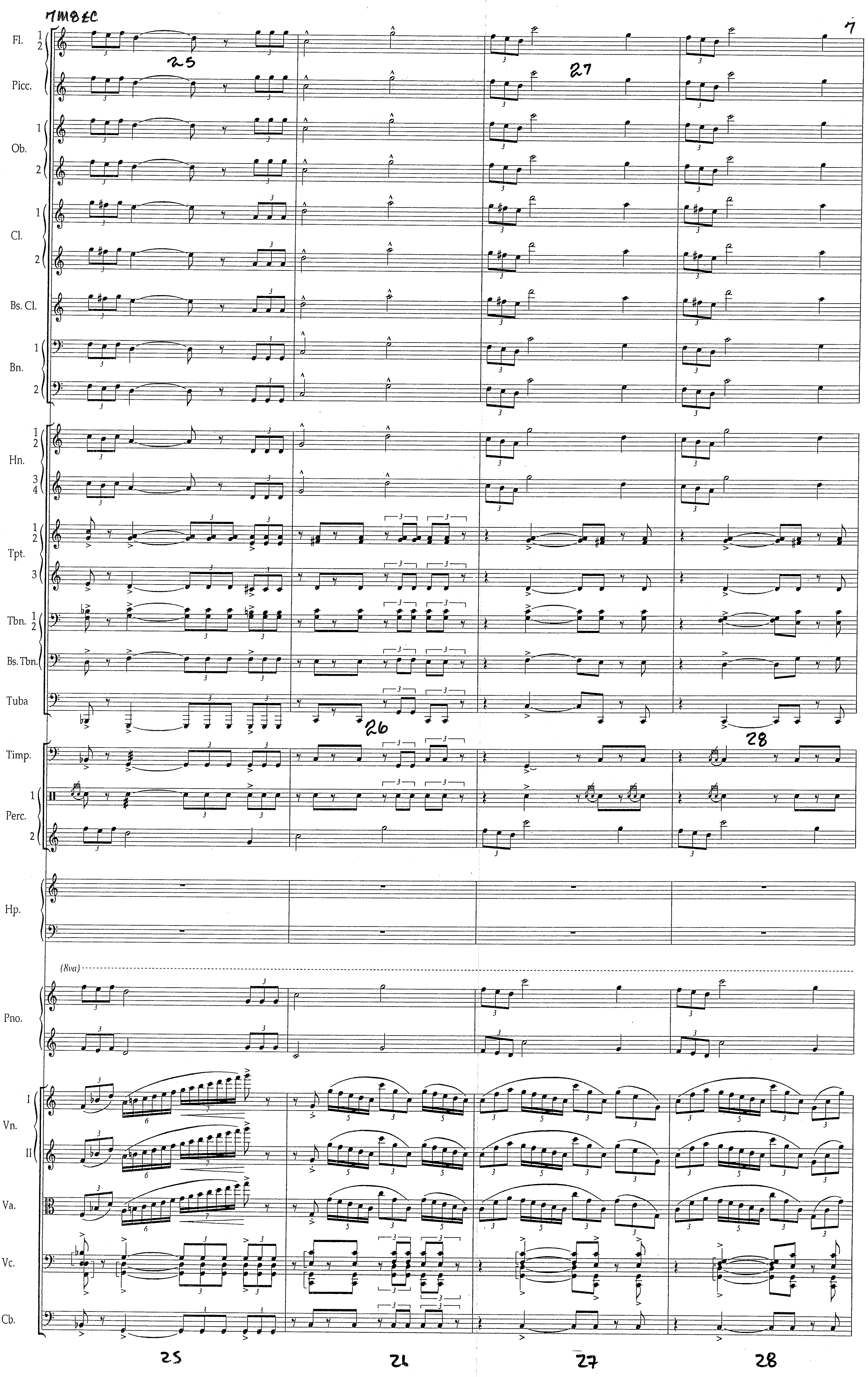
Fl.
Picc.
Ob.
Cl.
Bs. Cl.
Bn.
Hn.
Tpt.
Tbn.
Bs. Tbn.
Tuba
Timp.
Perc.
Hp.
(8va)
Pno.
Vn.
Va.
Vc.
Cb.

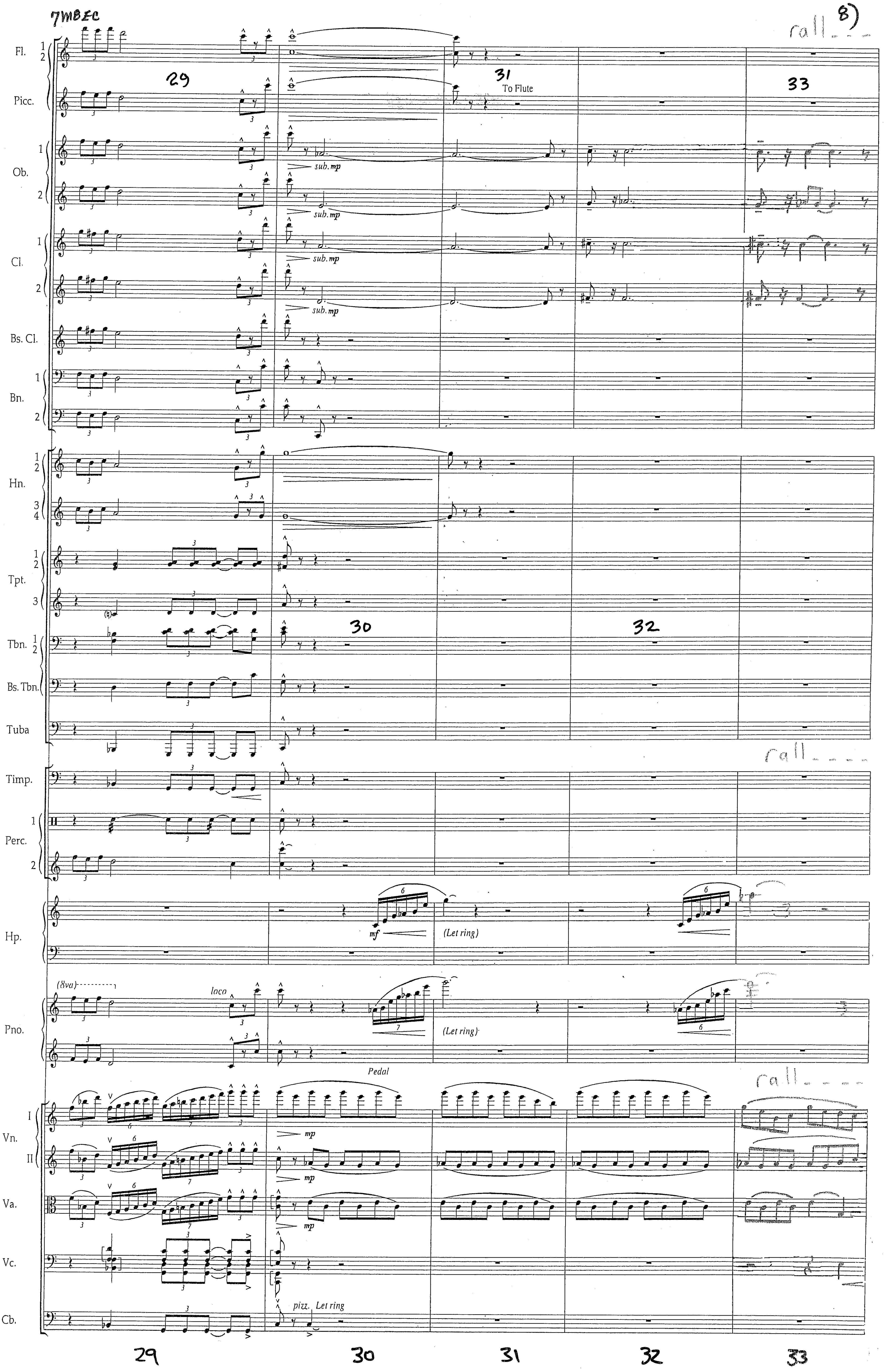

7MBEC
8)
rall
Fl. 1 2
Picc.
To Flute
Ob. 1 2
sub. mp
Cl. 1 2
Bs. Cl.
Bn. 1 2
Hn. 1 2 3 4
Tpt. 1 2 3
Tbn. 1 2
Bs. Tbn.
Tuba
Timp.
Perc. 1 2
Hp.
mf
(Let ring)
Pno.
(8va)
loco
Pedal
Vn. I II
mp
Va.
Vc.
Cb.
pizz. Let ring
29
30
31
32
33

7MBEC 34 A Little Broader

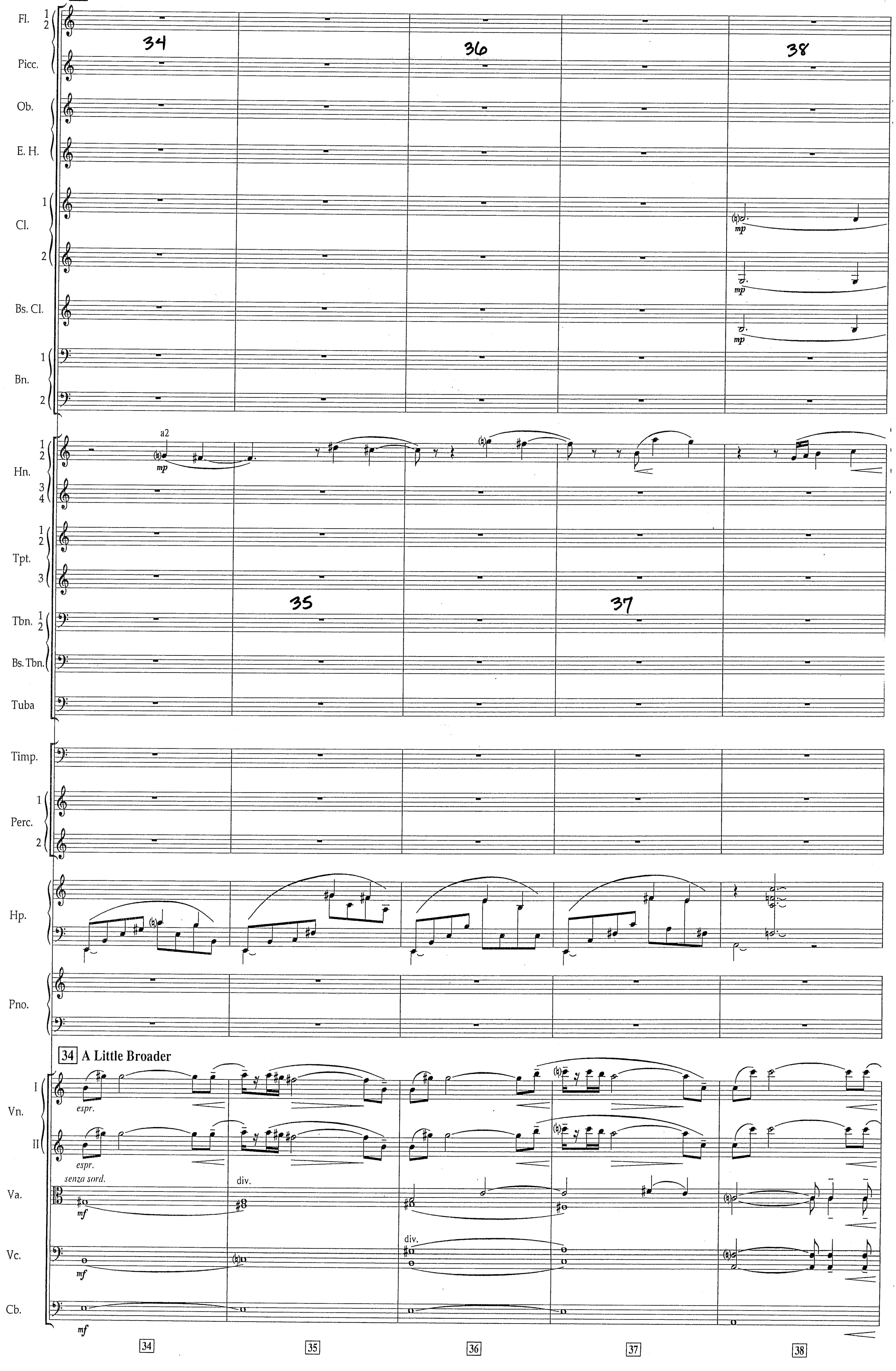

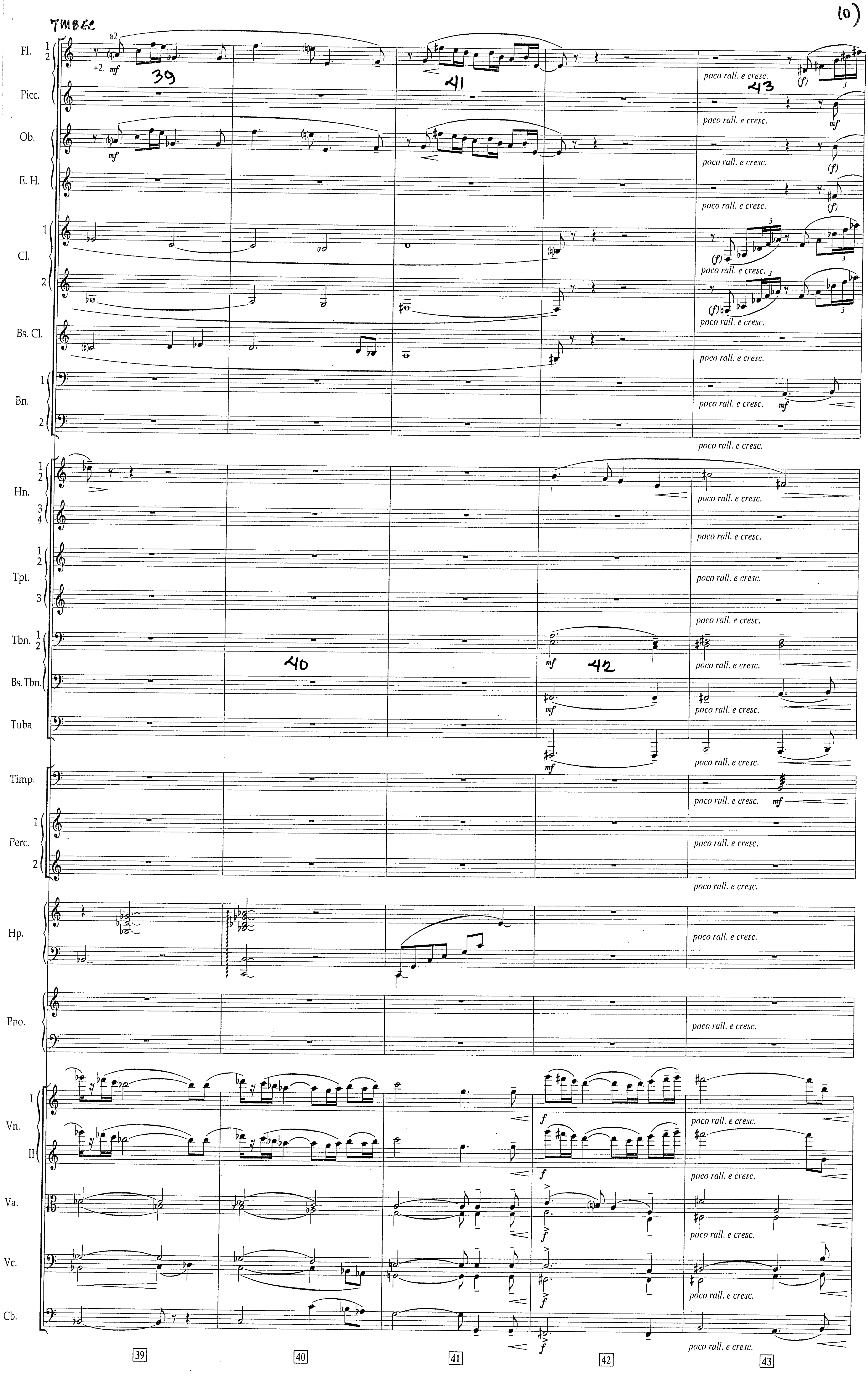
Fl. 1 2
a2
+2.
Picc.
Ob.
E. H.
Cl. 1 2
Bs. Cl.
Bn. 1 2
Hn. 1 2 3 4
Tpt. 1 2 3
Tbn. 1 2
Bs. Tbn.
Tuba
Timp.
Perc. 1 2
Hp.
Pno.
Vn. I II
Va.
Vc.
Cb.
poco rall. e cresc.
39
40
41
42
43

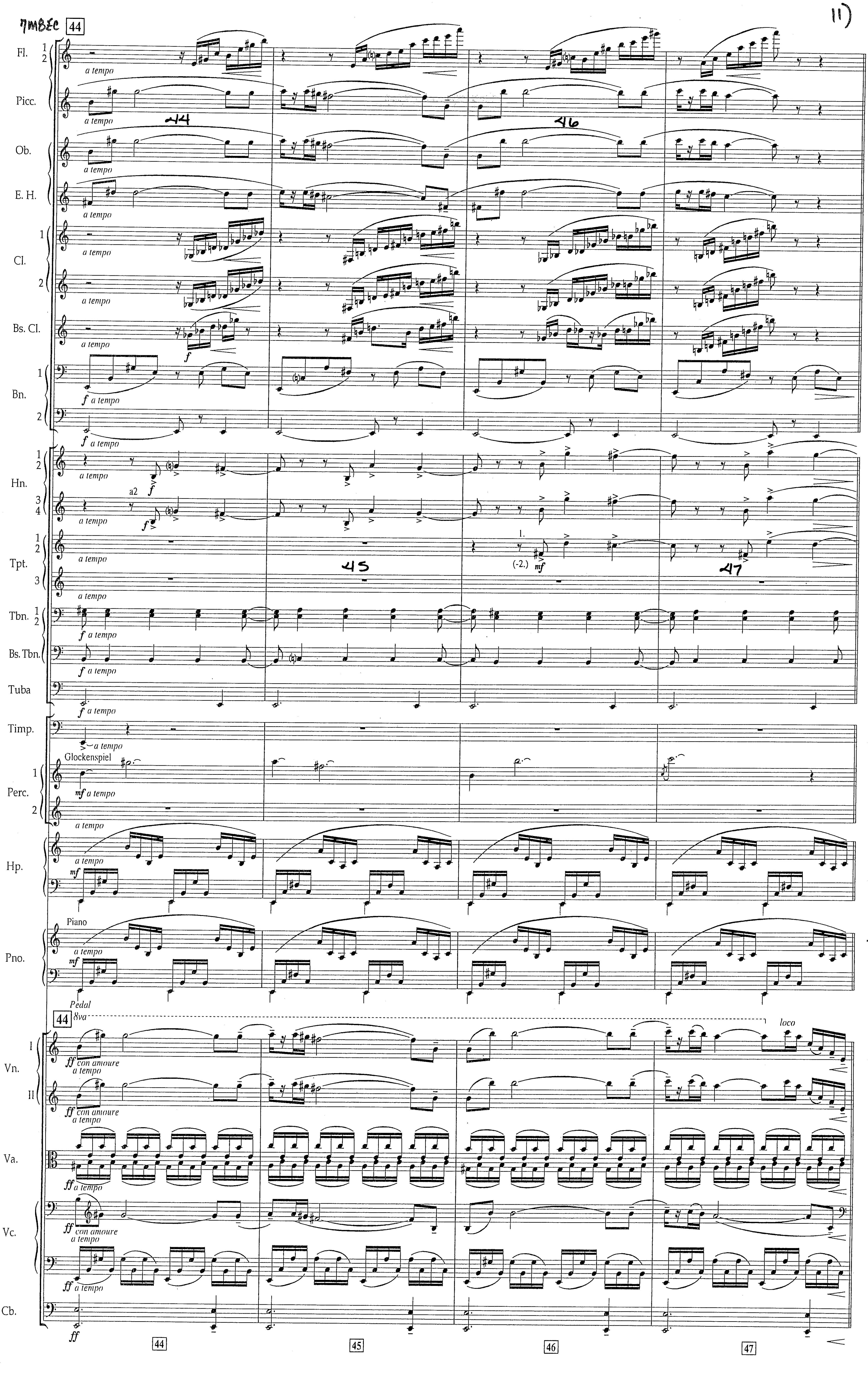
7MBEC
44
Fl. 1 2
a tempo
Picc.
a tempo
Ob.
a tempo
E. H.
a tempo
Cl. 1 2
a tempo
Bs. Cl.
a tempo
Bn. 1 2
f a tempo
Hn. 1 2 3 4
a tempo
a2
Tpt. 1 2 3
a tempo
1.
(-2.)
Tbn. 1 2
f a tempo
Bs. Tbn.
f a tempo
Tuba
f a tempo
Timp.
a tempo
Perc. 1 2
Glockenspiel
mf a tempo
a tempo
Hp.
a tempo
mf
Pno.
Piano
a tempo
mf
Pedal
44
8va
loco
Vn. I II
ff con amoure
a tempo
Va.
ff a tempo
Vc.
ff con amoure
a tempo
ff a tempo
Cb.
ff
44
45
46
47

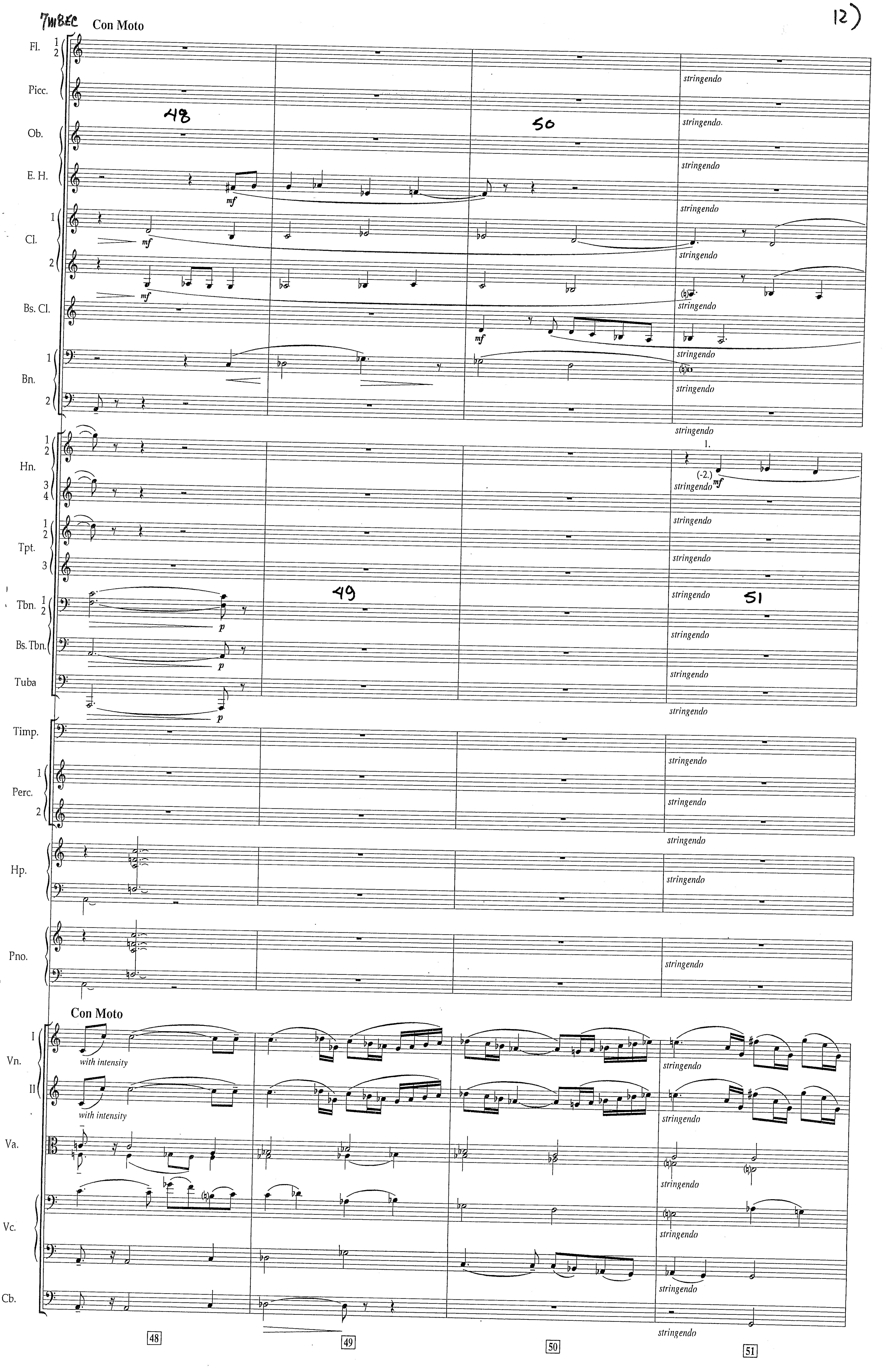
Con Moto
Fl. 1 2
Picc.
Ob.
E. H.
Cl. 1 2
Bs. Cl.
Bn. 1 2
Hn. 1 2 3 4
Tpt. 1 2 3
Tbn. 1 2
Bs. Tbn.
Tuba
Timp.
Perc. 1 2
Hp.
Pno.
Con Moto
Vn. I II
Va.
Vc.
Cb.
with intensity
stringendo
mf
p
(-2.)
48
49
50
51

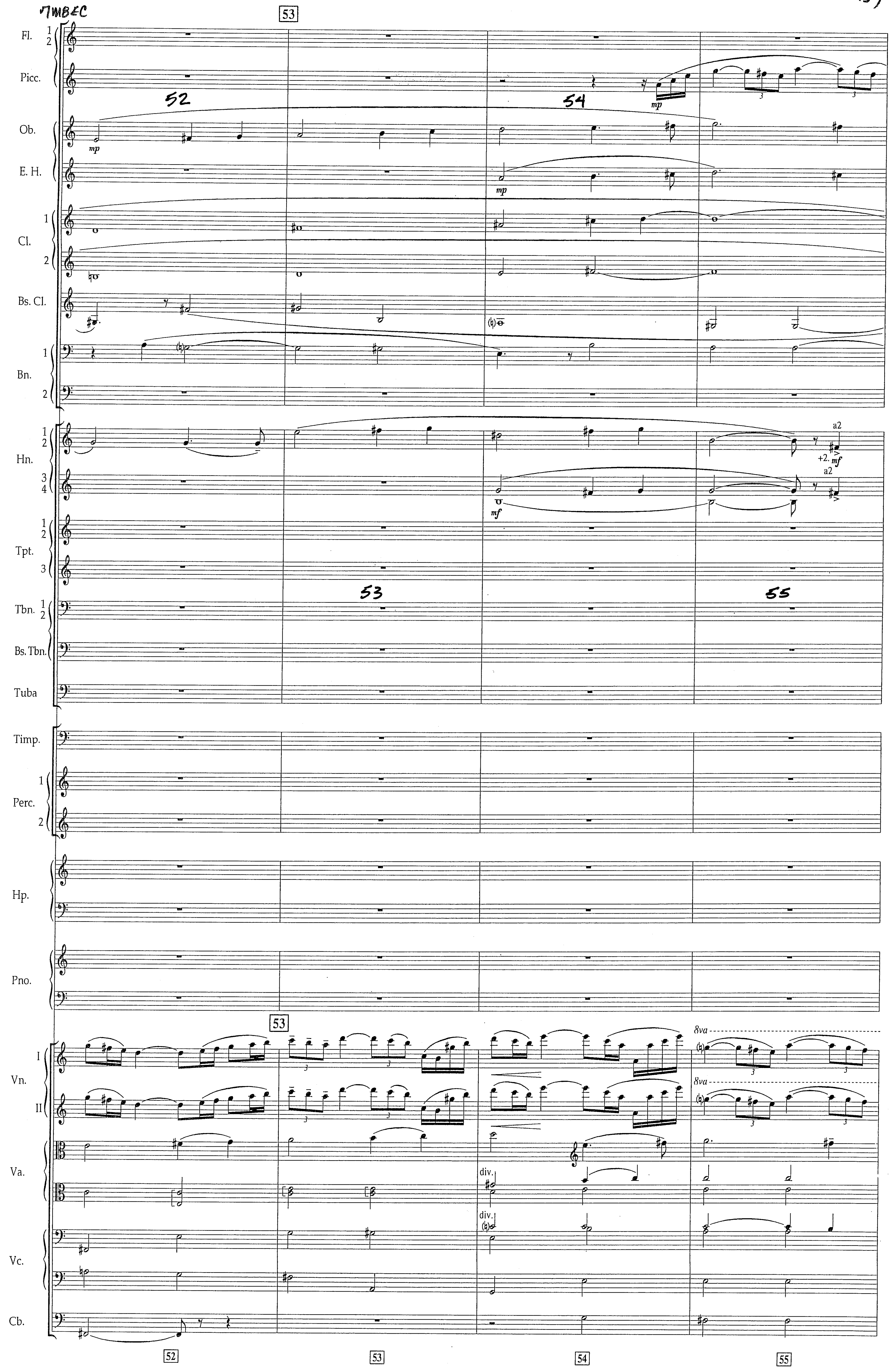
53
Fl. 1 2
Picc.
52
54
Ob.
E. H.
Cl. 1 2
Bs. Cl.
Bn. 1 2
Hn. 1 2 3 4
a2
+2.
Tpt. 1 2 3
53
55
Tbn. 1 2
Bs. Tbn.
Tuba
Timp.
Perc. 1 2
Hp.
Pno.
53
8va
Vn. I II
Va.
div.
Vc.
Cb.
52
53
54
55

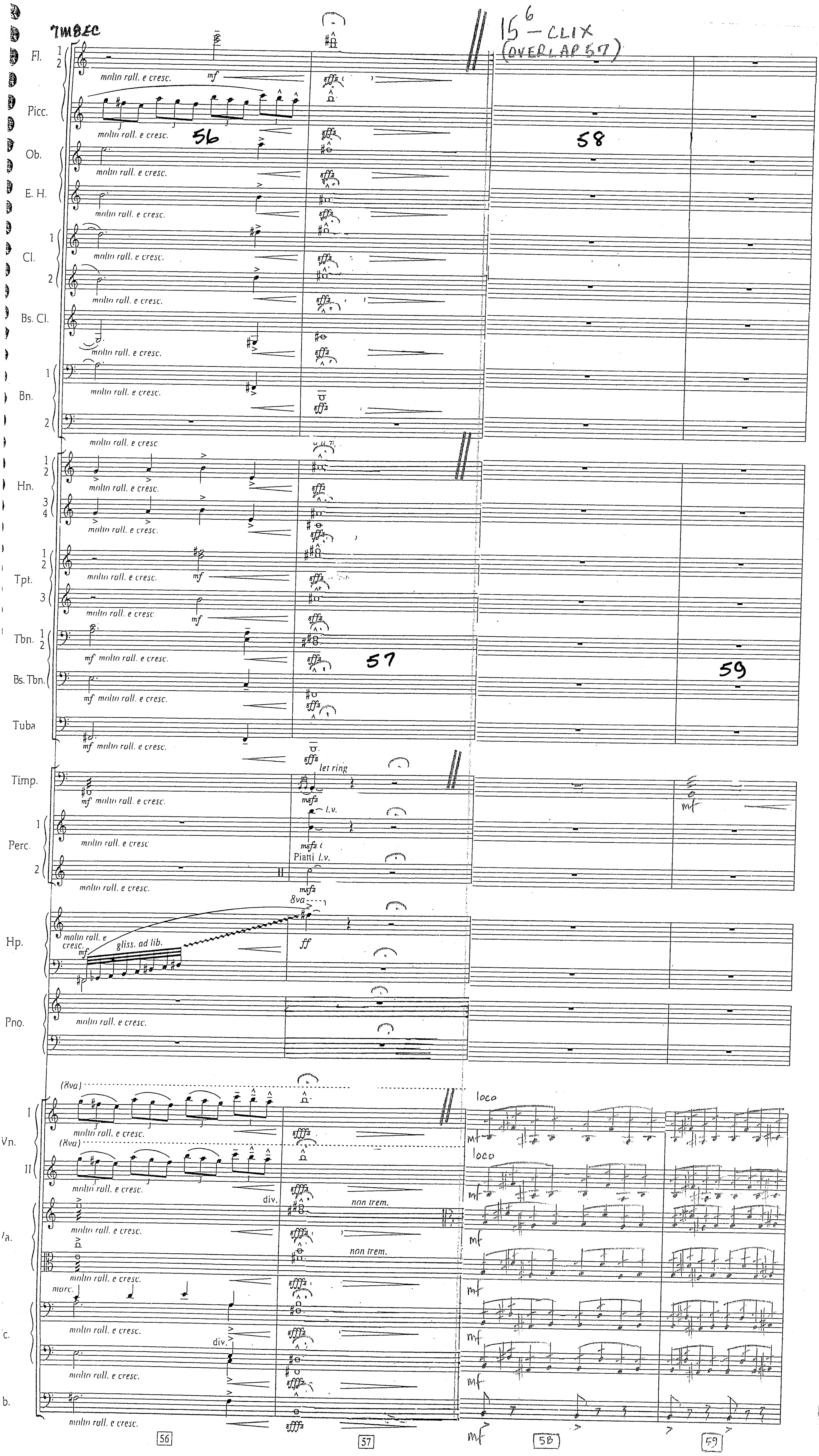
TMBLC
15 6 — CLIX (OVERLAP 57)
Fl.
Picc.
Ob.
E. H.
Cl.
Bs. Cl.
Bn.
Hn.
Tpt.
Tbn.
Bs. Tbn.
Tuba
Timp.
Perc.
Hp.
Pno.
Vn.
molto rall. e cresc.
let ring
l.v.
Piatti l.v.
gliss. ad lib.
8va
div.
non trem.
marc.
loco
56
57
58
59

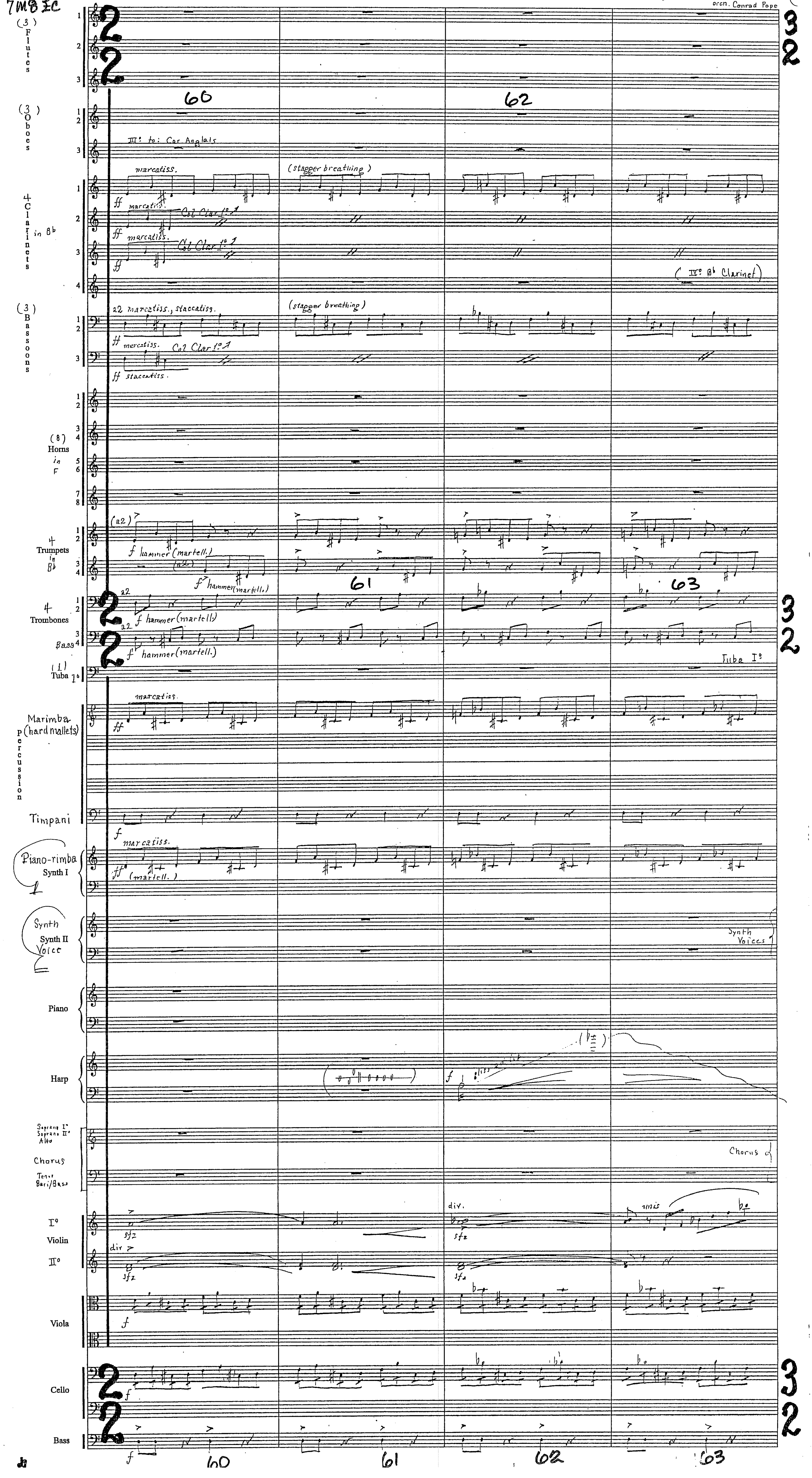
(3) Flutes
(3) Oboes
III: to: Cor Anglais
4 Clarinets in B♭
marcatiss.
Col Clar 1º
(stagger breathing)
(IVº B♭ Clarinet)
(3) Bassoons
a2 marcatiss., staccatiss.
staccatiss.
(8) Horns in F
4 Trumpets in B♭
hammer (martell.)
4 Trombones
Bass
(1) Tuba 1º
Tuba Iº
Marimba (hard mallets)
Percussion
Timpani
Piano-rimba Synth I
(martell.)
Synth Synth II Voice
Synth Voices
Piano
Harp
Soprano Iº Soprano IIº Alto
Chorus
Tenor Bari/Bass
Violin Iº
div.
unis
Violin IIº
Viola
Cello
Bass
60
61
62
63

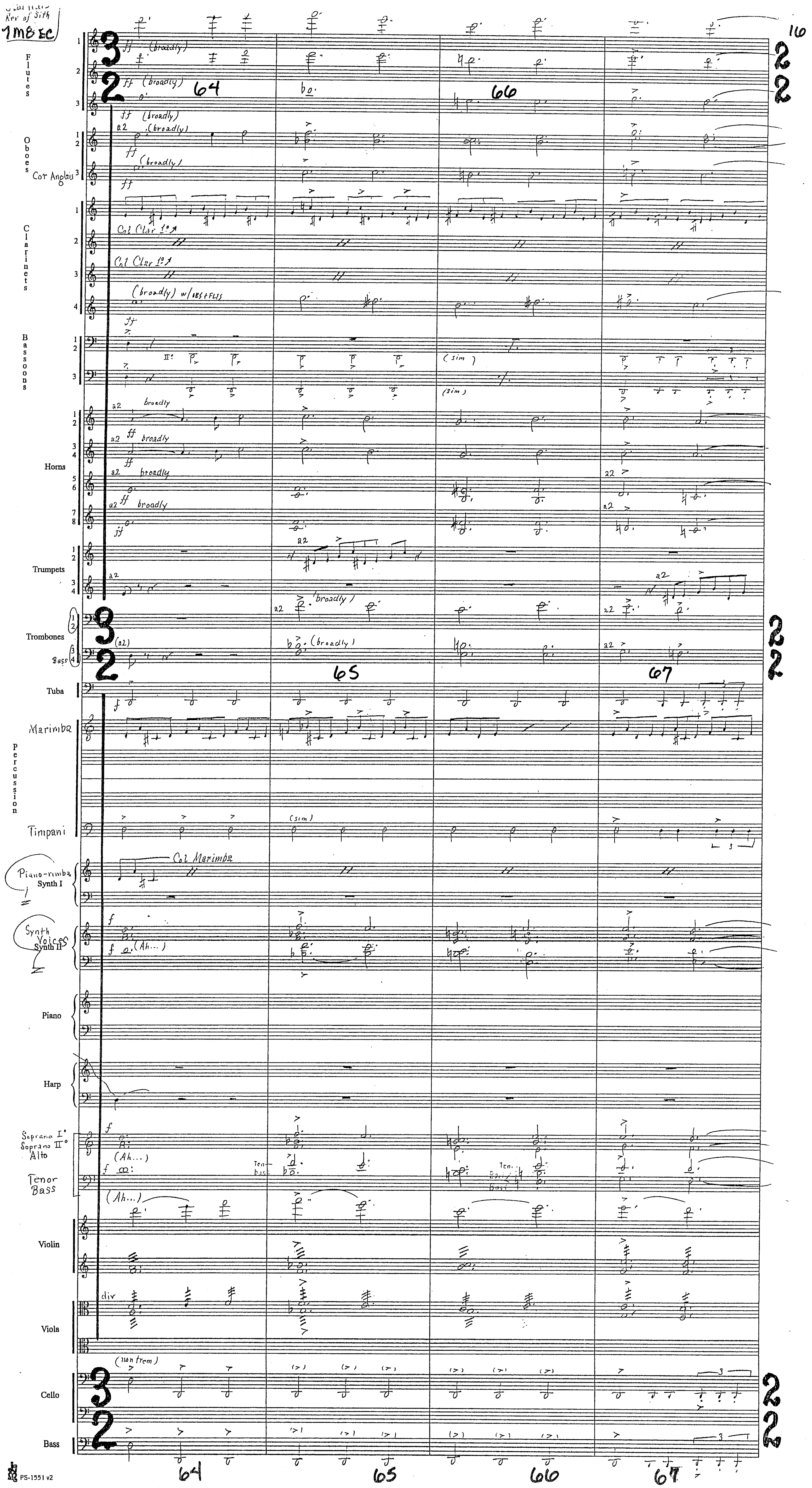

Rev of Sith
1M8 EC
Flutes
Oboes
Cor Anglais
Clarinets
Bassoons
Horns
Trumpets
Trombones
Bass
Tuba
Marimba
Percussion
Timpani
Piano-rimba
Synth I
Synth Voices
Synth II
Piano
Harp
Soprano I°
Soprano II°
Alto
Tenor
Bass
Violin
Viola
Cello
Bass
ff (broadly)
Col Clar 1°
(broadly) w/ 1st FLS
broadly
(sim)
Col Marimba
(Ah...)
div
(non trem)
64
65
66
67

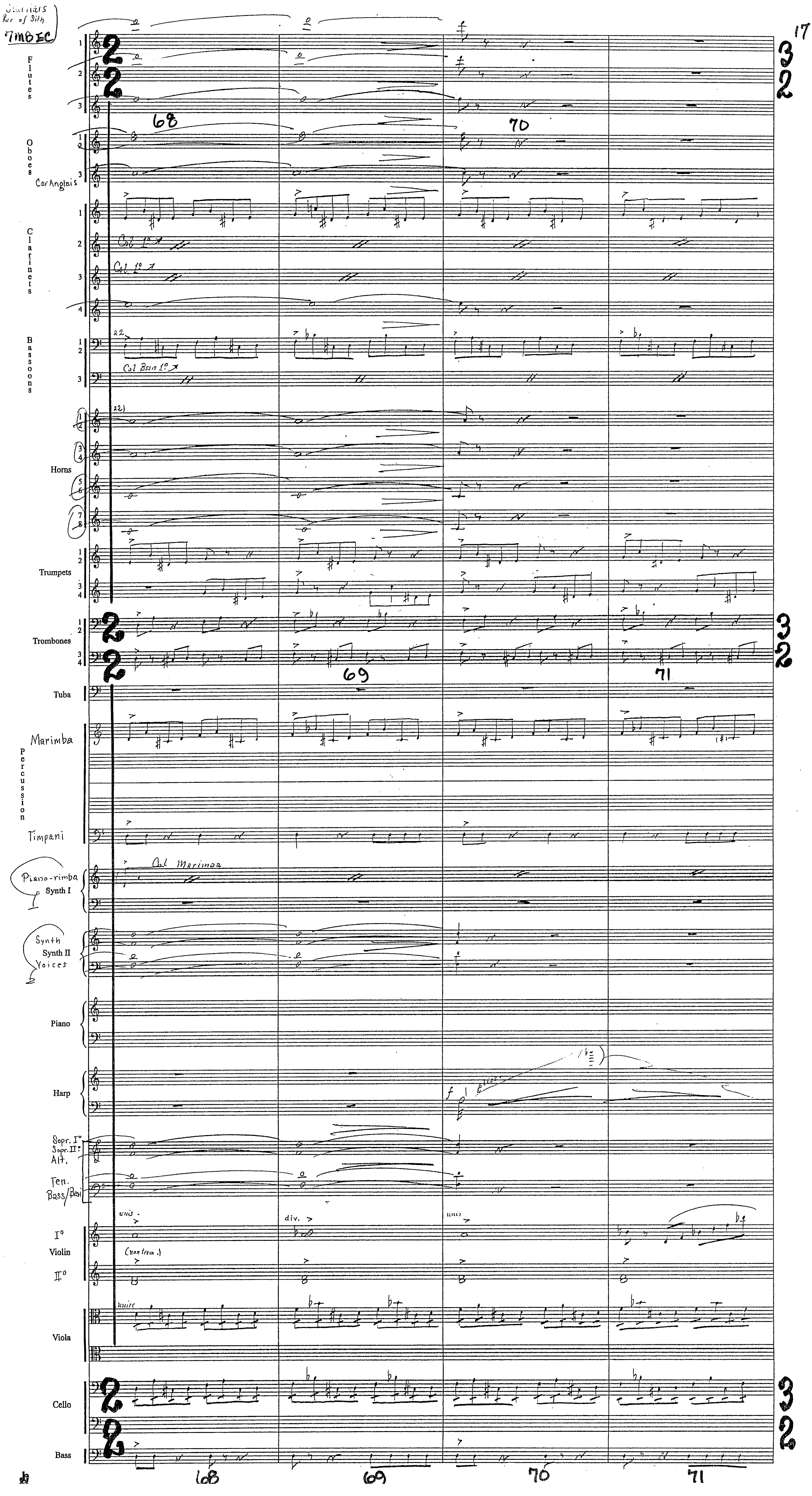
Starwars
Rev of Sith
TIMBEC
Flutes
Oboes
Cor Anglais
Clarinets
Col 1°
Bassoons
Col Bssn 1°
Horns
Trumpets
Trombones
Tuba
Marimba
Percussion
Timpani
Piano-rimba
Synth I
Col Marimba
Synth
Synth II
Voices
Piano
Harp
Sopr. I°
Sopr. II°
Alt.
Ten.
Bass/Bar
I°
Violin
II°
unis
div.
(non trem.)
Viola
Cello
Bass
68
69
70
71

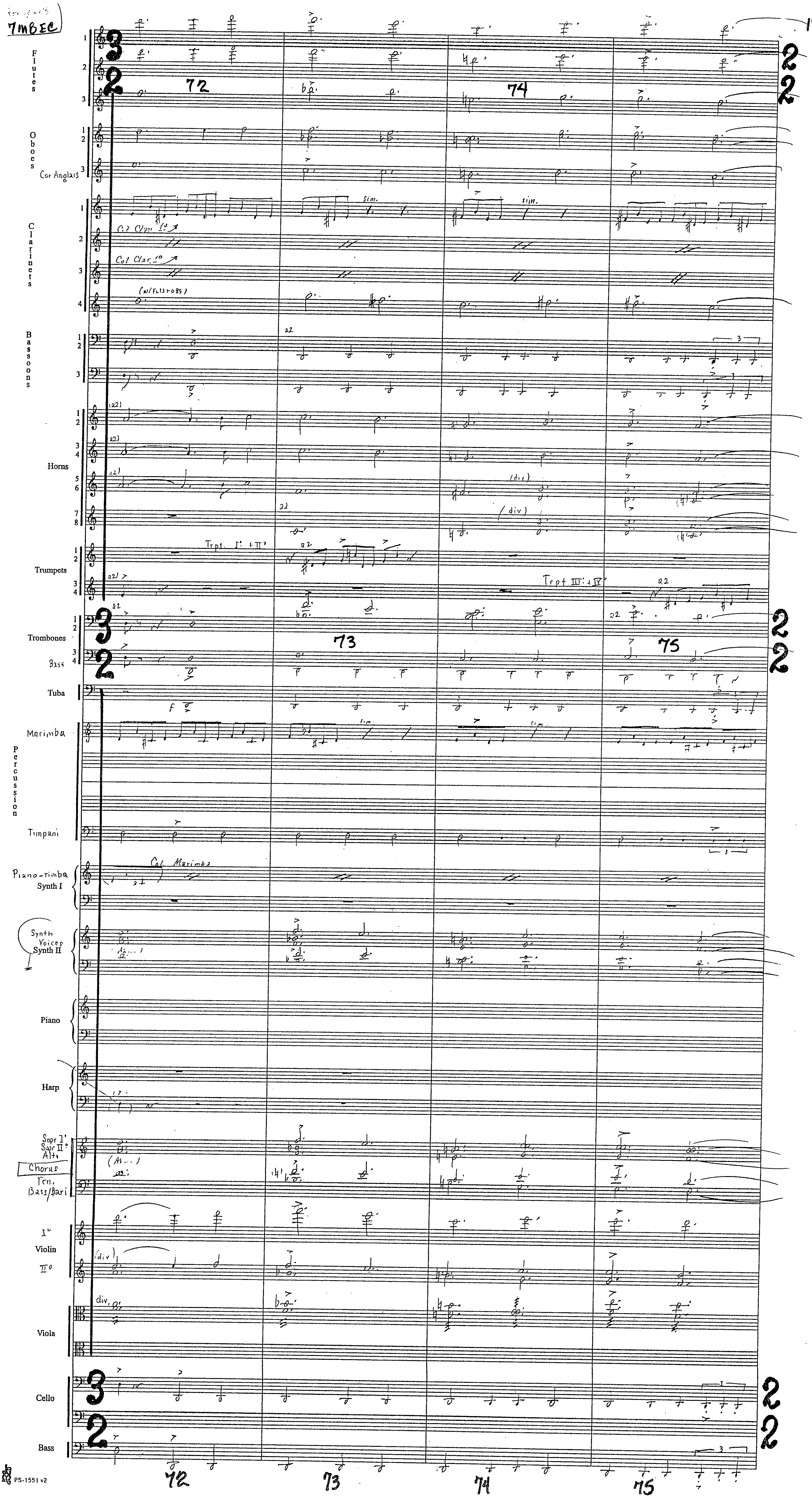
Flutes
Oboes
Cor Anglais
Clarinets
Col Clar. I°
(w/Fl13+OBS)
Bassoons
Horns
(div)
Trumpets
Trpt. I° + II°
Trpt III° + IV°
Trombones
Bass
Tuba
Marimba
Percussion
Timpani
Piano-Timba
Synth I
Col Marimba
Synth Voices
Synth II
Piano
Harp
Sopr I°
Sopr II°
Alto
Chorus
Ten.
Bass/Bari
I°
Violin
II°
Viola
Cello
Bass
72
73
74
75

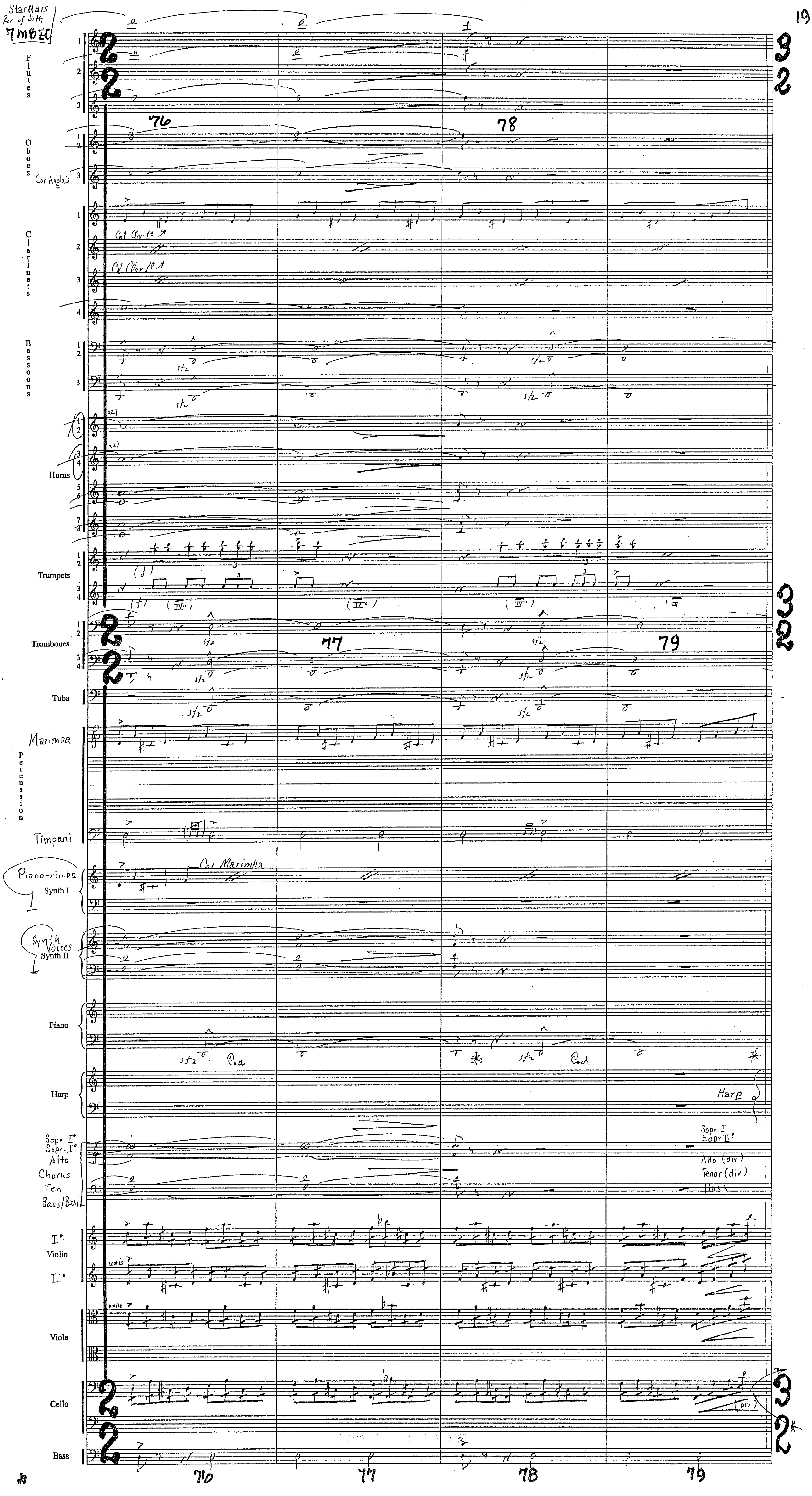
StarWars
Rev of Sith
7MB EC
Flutes
Oboes
Cor Anglais
Clarinets
Col Clar 1°
Bassoons
Horns
Trumpets
Trombones
Tuba
Marimba
Percussion
Timpani
Piano-rimba
Synth I
Col Marimba
Synth Voices
Synth II
Piano
Harp
Sopr. I°
Sopr. II°
Alto
Chorus
Ten
Bass/Bari
Sopr I
Sopr II°
Alto (div)
Tenor (div)
Bass
Violin
unis
Viola
Cello
Bass
76
77
78
79

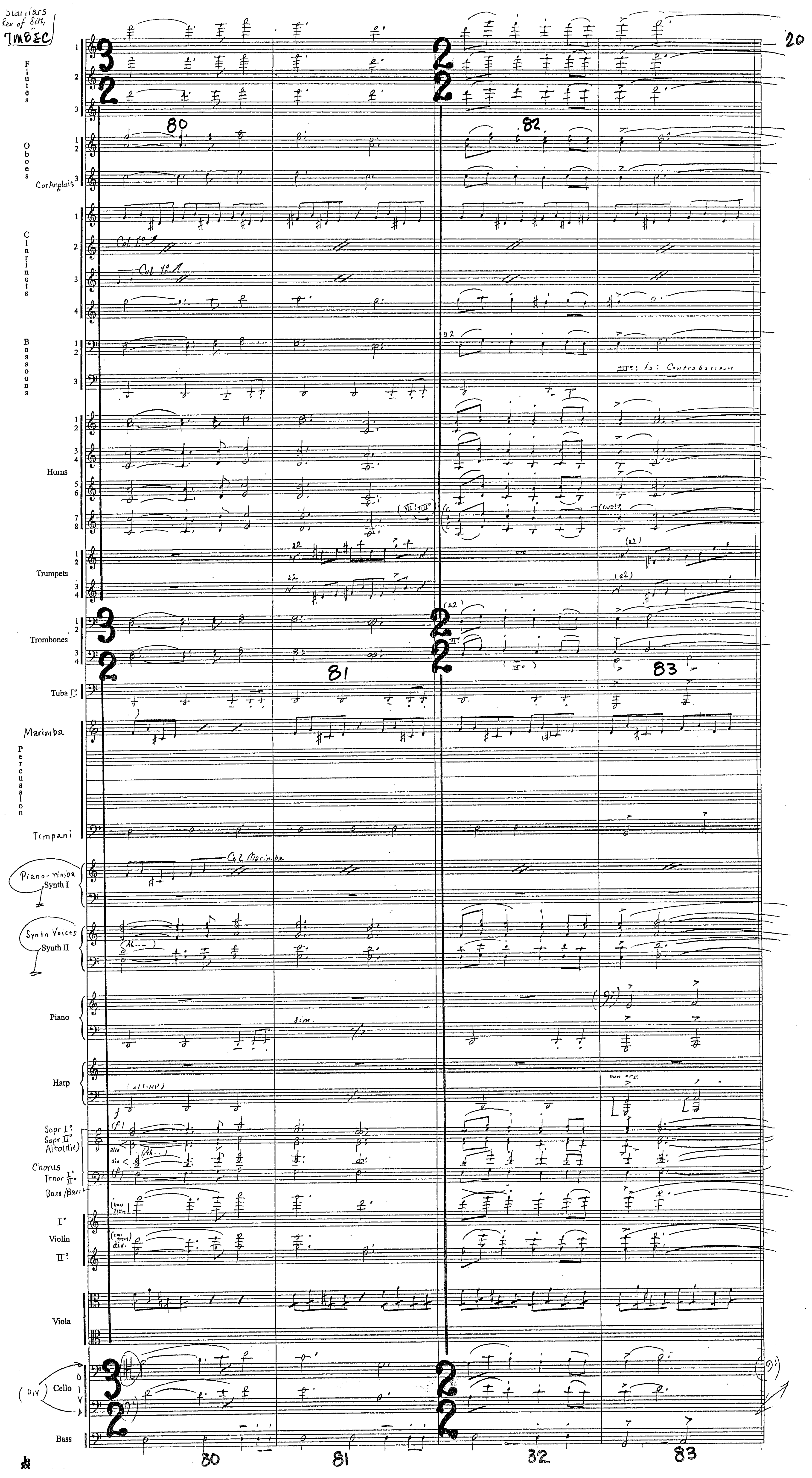

20
Flutes
Oboes
Cor Anglais
Clarinets
Col 1º
Bassoons
III: to: Contrabassoon
Horns
Trumpets
a2
Trombones
Tuba I°
Marimba
Percussion
Timpani
Piano-rimba
Synth I
Col Marimba
Synth Voices
Synth II
(Ah...)
Piano
sim.
Harp
non arp.
Sopr I°
Sopr II°
Alto (div)
Chorus
Tenor I° II°
Bass/Bari
I°
Violin
II°
div.
Viola
Cello
DIV
Bass
80
81
82
83

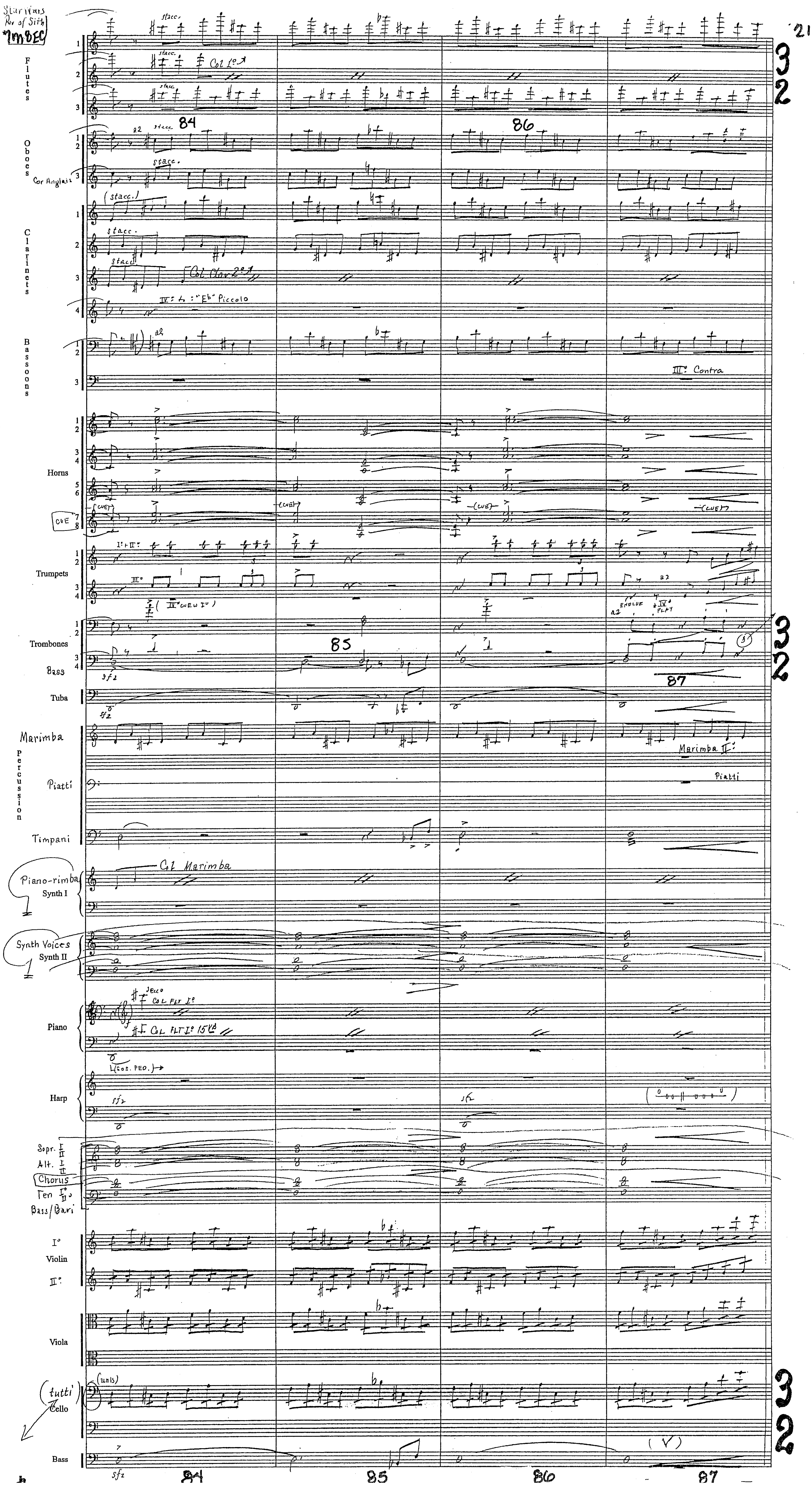
Star Wars
Rv of Sith
7M8EC
Flutes
Oboes
Cor Anglais
Clarinets
Bassoons
Horns
CUE
Trumpets
Trombones
Bass
Tuba
Marimba
Percussion
Piatti
Timpani
Piano-rimba
Synth I
Synth Voices
Synth II
Piano
Harp
Sopr. I II
Alt. I II
Chorus
Ten I II
Bass/Bari
I°
Violin
II°
Viola
tutti
Cello
Bass
stacc.
Col 1°
a2
84
85
86
87
Col Clar 2°
IV: to "Eb" Piccolo
III° Contra
(CUE)
I+II°:
III°
(IV° CUE I°)
Col Marimba
Marimba II:
Piatti
(unis)
sfz
3
2

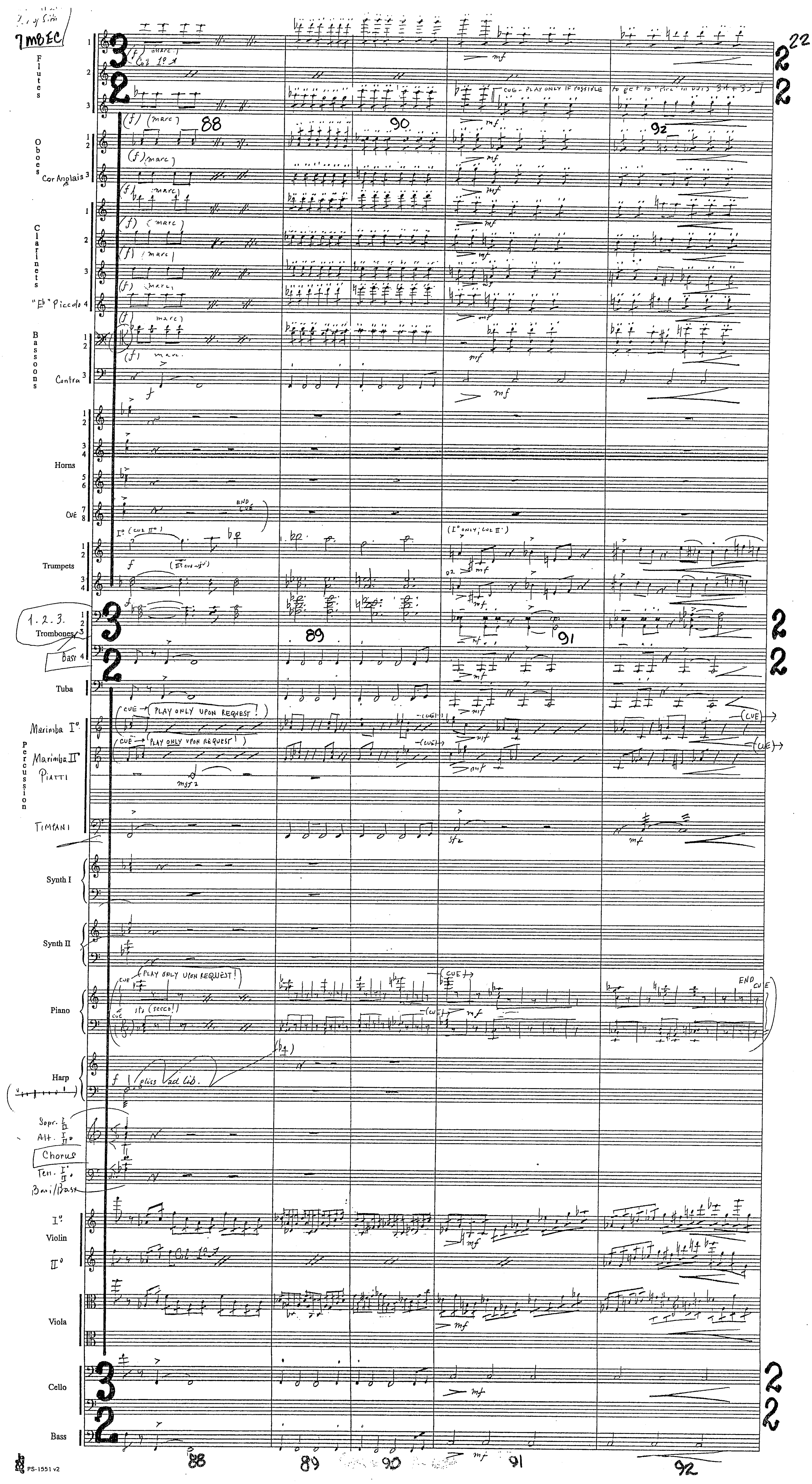

IMBEC
Flutes
Oboes
Cor Anglais
Clarinets
"Eb" Piccolo
Bassoons
Contra
Horns
CUE
END CUE
Trumpets
1.2.3. Trombones
Bass
Tuba
Marimba I°
Marimba II°
Piatti
Percussion
TIMPANI
Synth I
Synth II
Piano
Harp
Sopr.
Alt.
Chorus
Ten.
Bassi/Bass
Violin
Viola
Cello
Bass
CUE → PLAY ONLY UPON REQUEST!
PLAY ONLY UPON REQUEST!
gliss ad lib.
(marc)
88
89
90
91
92
22

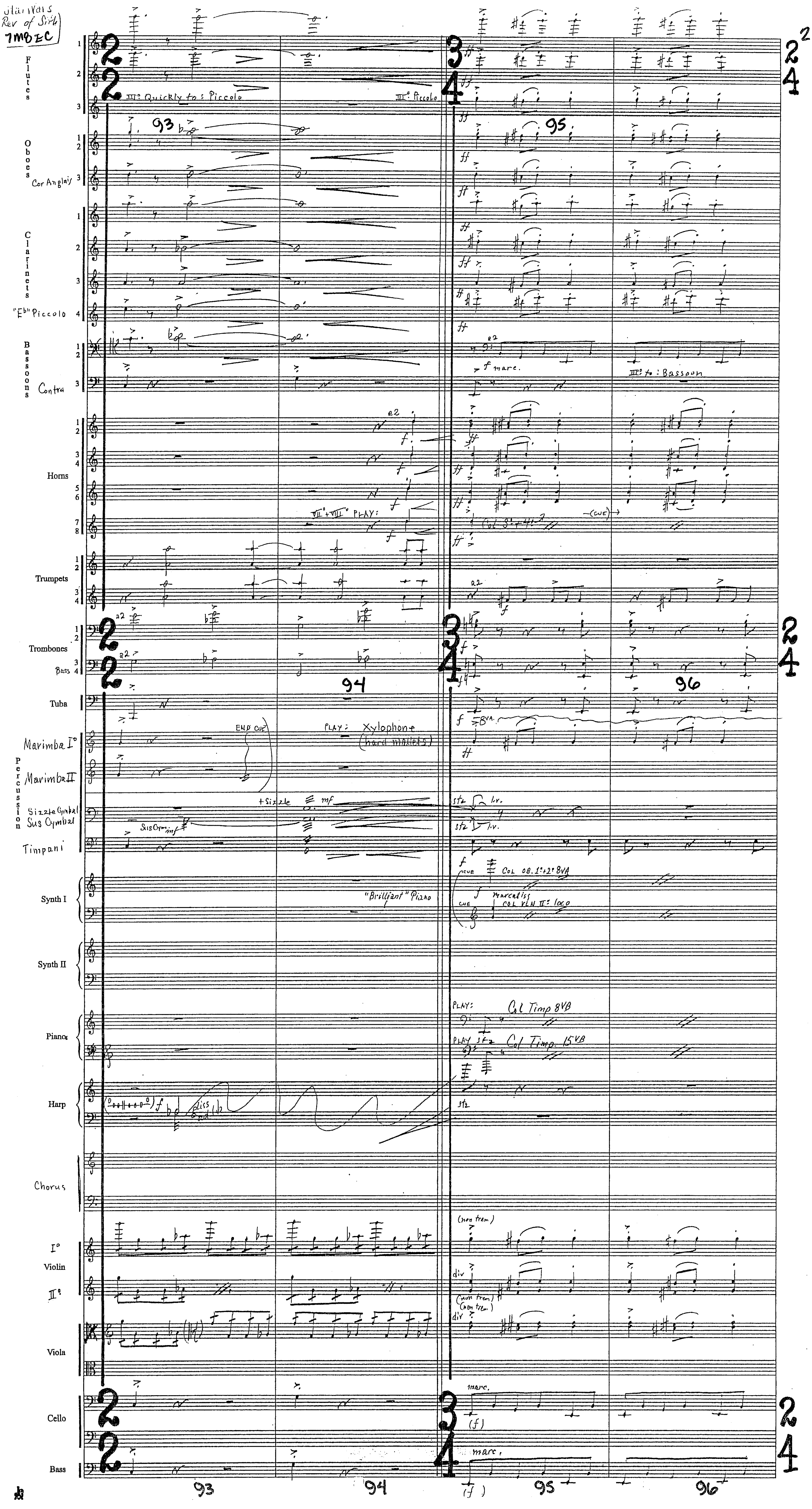
Flutes
III° Quickly to: Piccolo
III° Piccolo
Oboes
Cor Anglais
Clarinets
"E♭" Piccolo
Bassoons
Contra
f marc.
III° to: Bassoon
Horns
VII + VIII PLAY:
Trumpets
Trombones
Bass
Tuba
Marimba I°
Marimba II
Percussion
Sizzle Cymbal
Sus Cymbal
Timpani
END CUE
PLAY: Xylophone
(hard mallets)
+ Sizzle
Sus Cym
Synth I
"Brilliant" Piano
COL OB. 1° + 2° 8VA
marcatiss
COL VLN II° loco
Synth II
Piano
PLAY: Col Timp 8VB
PLAY Col Timp. 15VB
Harp
Chorus
Violin
(non trem)
div
Viola
Cello
marc.
Bass
93
94
95
96

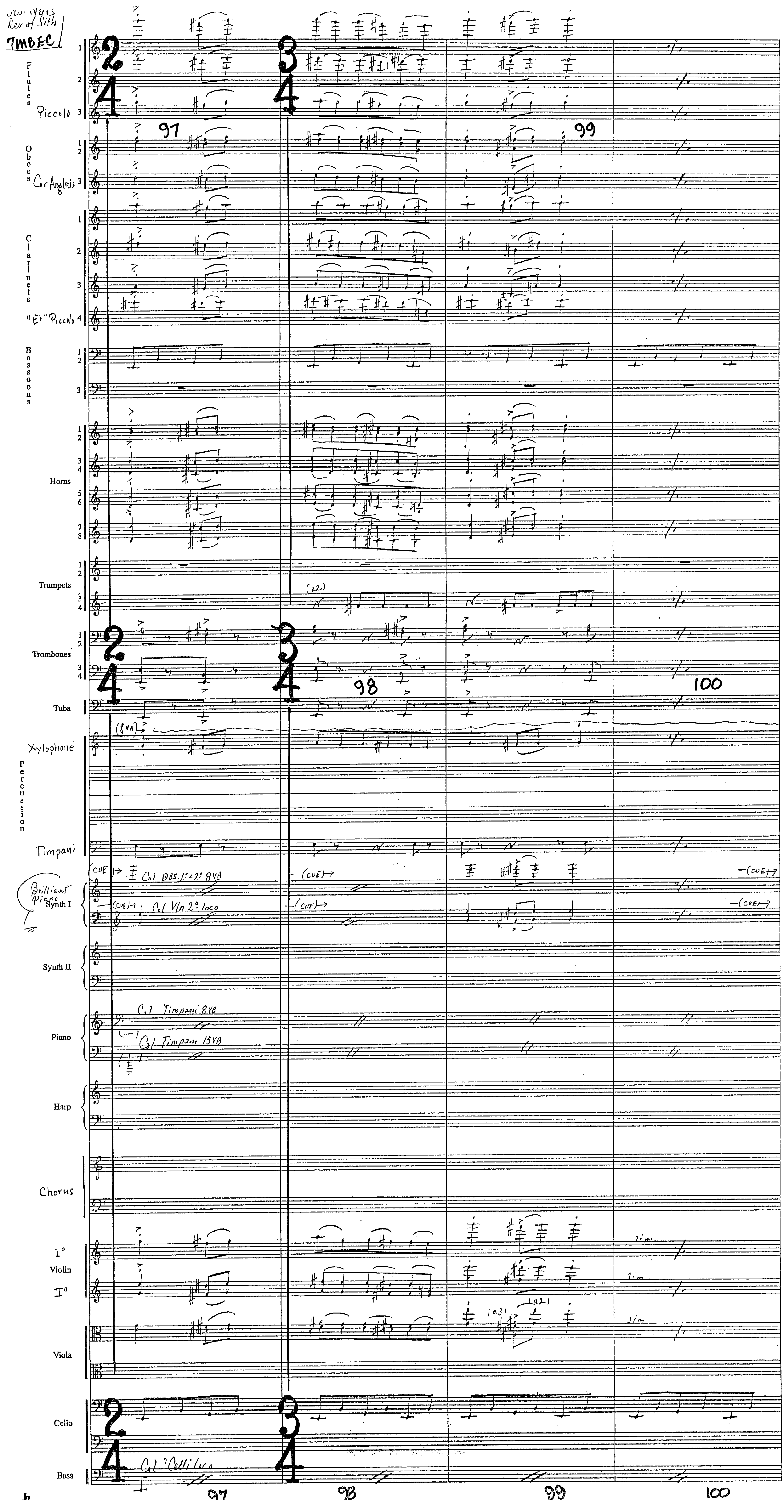
Rev of Sith
TMBEC
Flutes
Piccolo
Oboes
Gr Anglais
Clarinets
"E♭" Piccolo
Bassoons
Horns
Trumpets
Trombones
Tuba
Xylophone
Percussion
Timpani
Brilliant Piano
Synth I
Synth II
Piano
Harp
Chorus
I°
Violin
II°
Viola
Cello
Bass
97
98
99
100
(8va)
(cue)
Col Obs. 1° + 2° 8va
Col Vln 2° loco
Col Timpani 8vb
Col Timpani 15vb
(a3)
(a2)
sim.
Col 'Celli loco

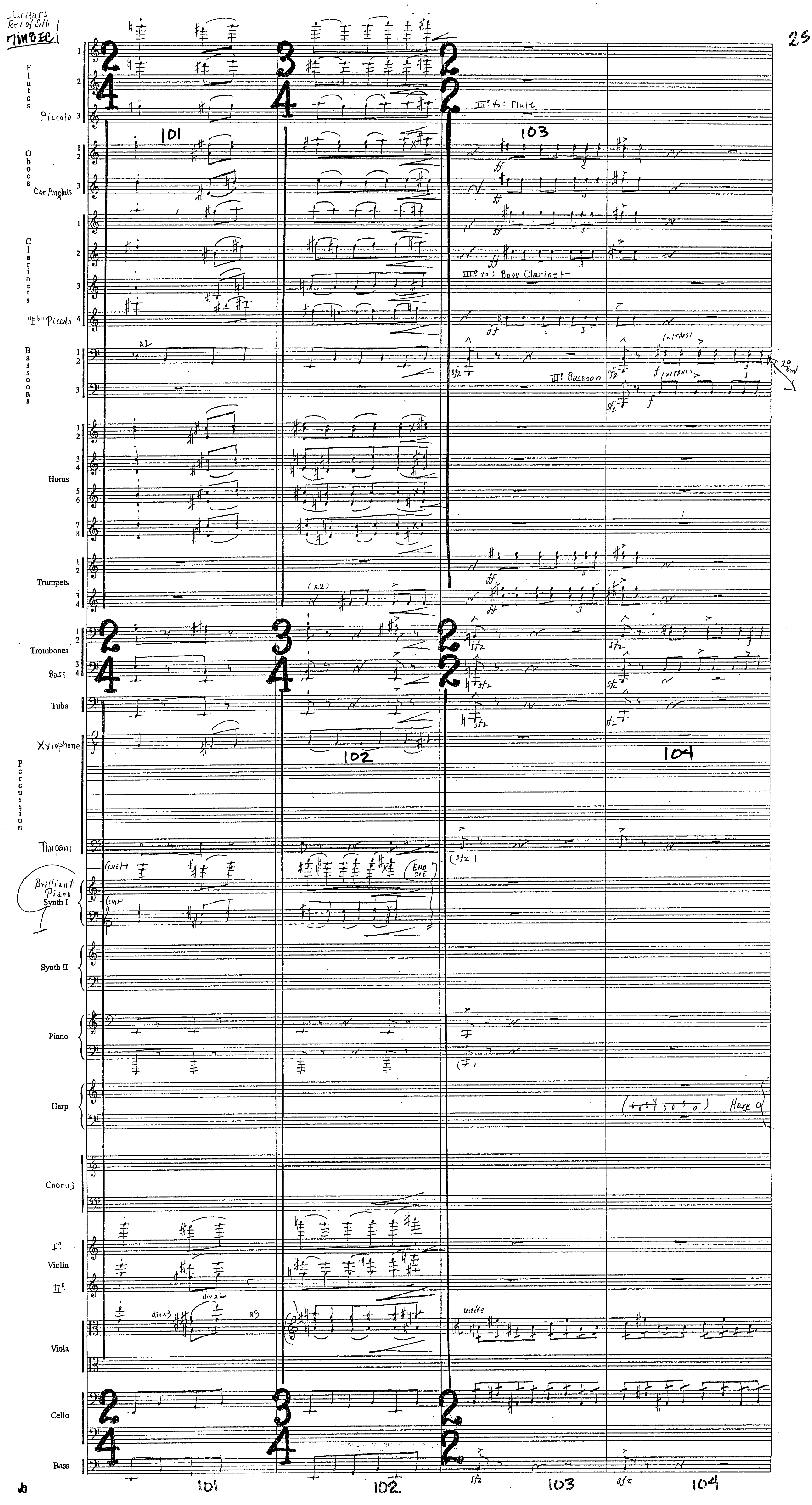
Clarinets Rev of Sith
7M8 EC
Flutes
Piccolo
Oboes
Cor Anglais
Clarinets
"E♭" Piccolo
Bassoons
Horns
Trumpets
Trombones
Bass
Tuba
Xylophone
Percussion
Timpani
Brilliant Piano Synth I
Synth II
Piano
Harp
Chorus
I°. Violin II°.
Viola
Cello
Bass
III° to: Flute
III° to: Bass Clarinet
III° Bassoon
(mutes)
2° Bsn
(cue)
End cue
div a3
div a2
a3
unite
a2
(a2)
Harp
101
102
103
104

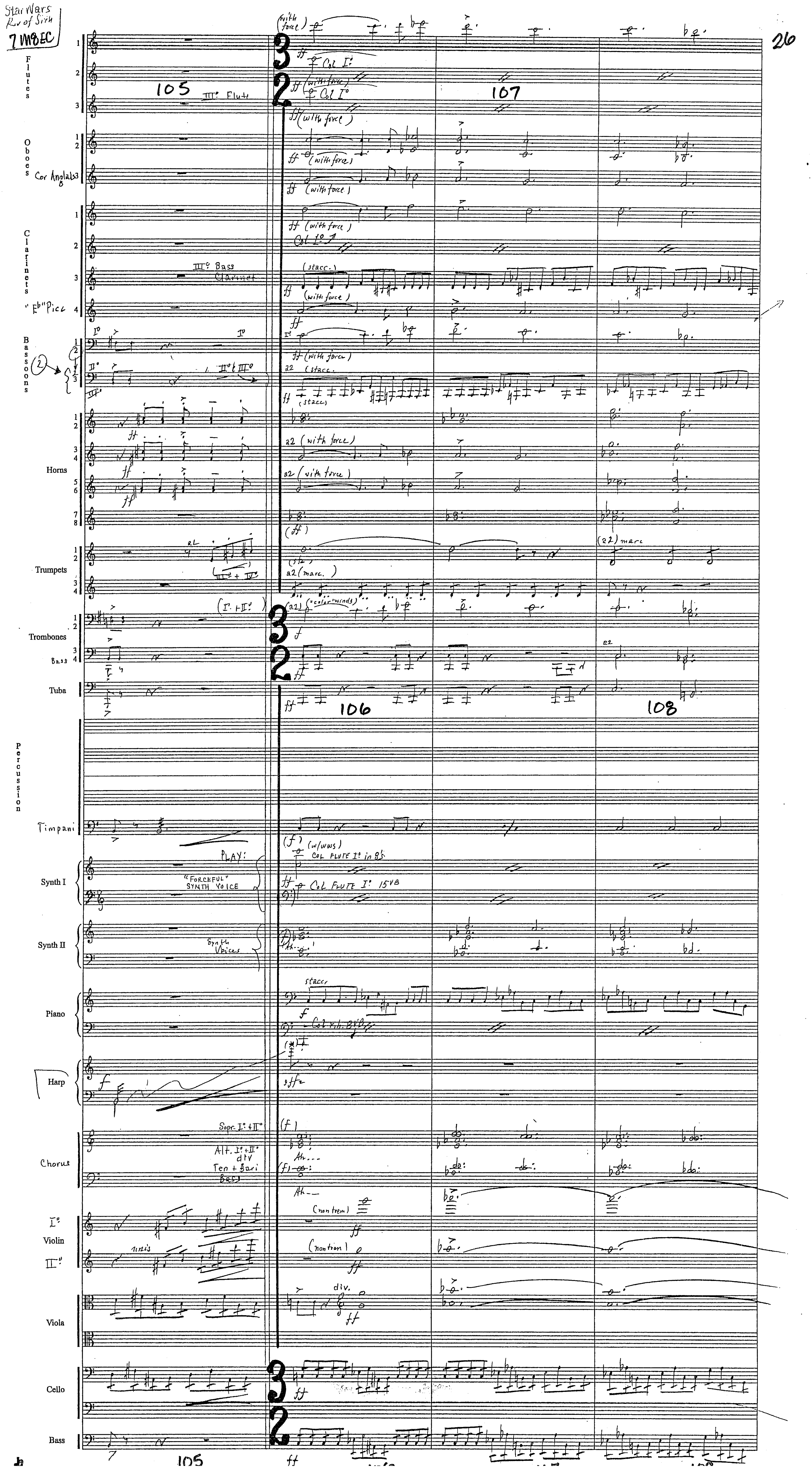
Star Wars
Rev of Sith
7M8EC
26
Flutes
Oboes
Cor Anglais
Clarinets
"Eb" Picc
Bassoons
Horns
Trumpets
Trombones
Bass
Tuba
Percussion
Timpani
Synth I
Synth II
Piano
Harp
Chorus
Violin
Viola
Cello
Bass
105
106
107
108
(with force)
Col I°
III° Flute
III° Bass Clarinet
(stacc.)
a2 (with force)
a2 (marc.)
(a2) marc
"color winds"
(I° + II°)
III° + IV°
PLAY:
"FORCEFUL" SYNTH VOICE
Synth Voices
COL FLUTE I° in 8vb
COL FLUTE I° 15VB
(w/wws)
stacc
Sopr. I° + II°
Alt. I° + II° div
Ten + Bari
Bass
Ah---
(non trem)
unis
div.

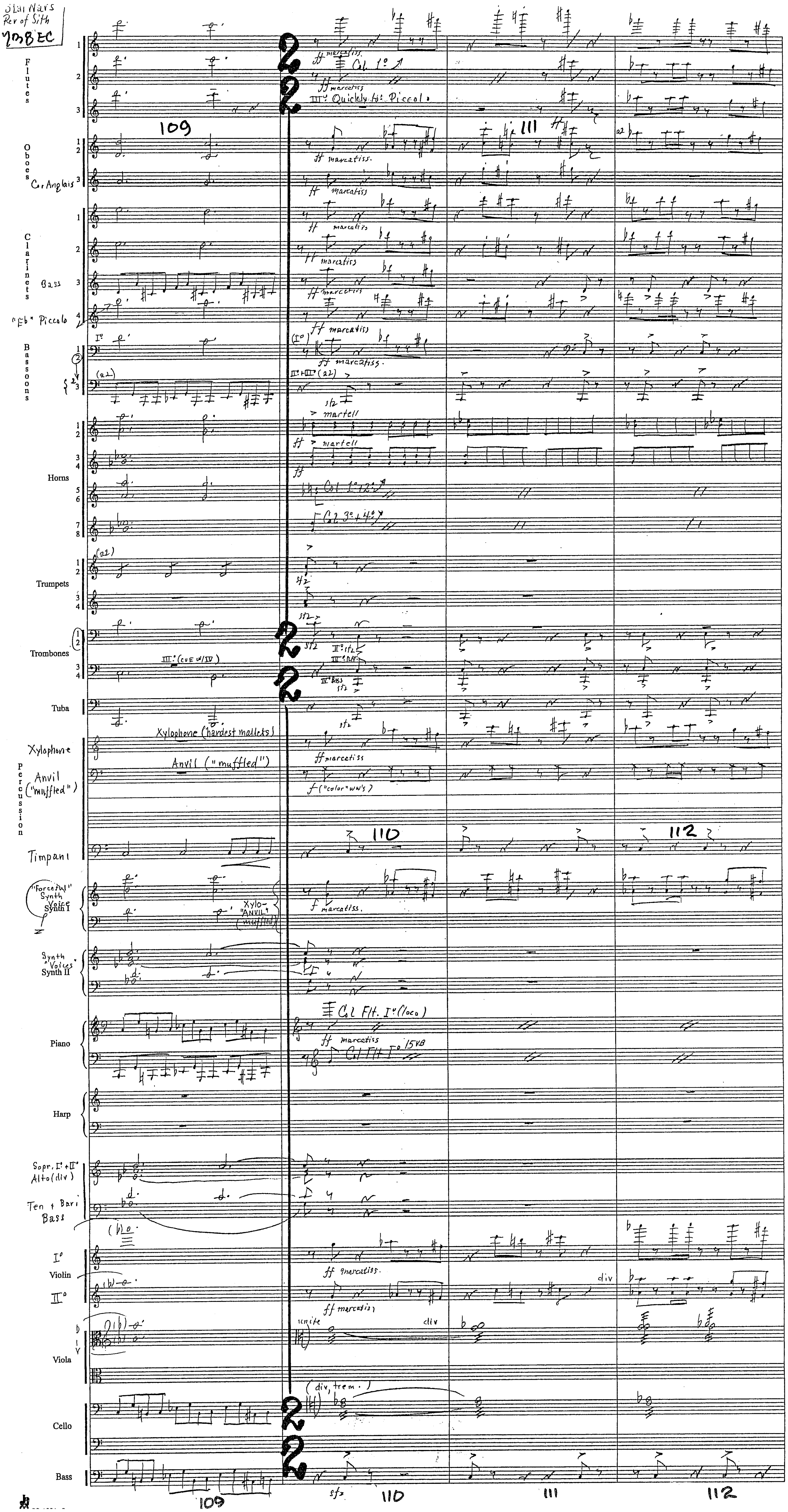
Star Wars
Rev of Sith
7M8 EC
Flutes
Oboes
Cr. Anglais
Clarinets
Bass
"Eb" Piccolo
Bassoons
Horns
Trumpets
Trombones
Tuba
Xylophone
Anvil ("muffled")
Percussion
Timpani
"Forceful" Synth Voice
Synth I
Synth "Voices" Synth II
Piano
Harp
Sopr. I° + II°
Alto (div)
Ten + Bari
Bass
I° Violin II°
Viola
Cello
Bass
109
110
111
112
ff marcatiss.
Col 1°
III°: Quickly to: Piccolo
Xylophone (hardest mallets)
Anvil ("muffled")
f ("color" ww's)
martell
Col 1° + 2°
Col 3° + 4°
III°: (cue w/IV)
Col Flt. I° (loco)
15VB
unite
div
div, trem.
sfz

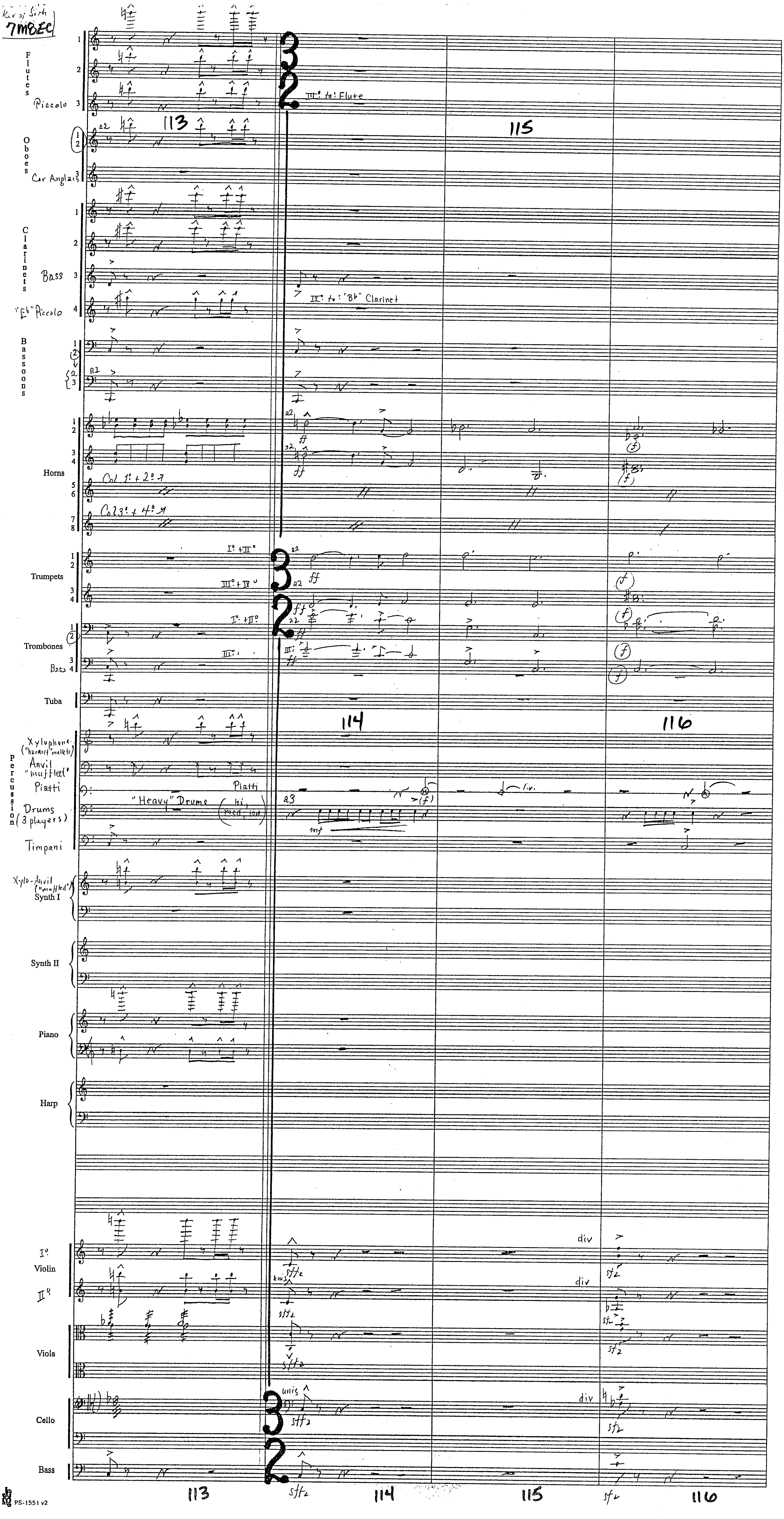
7M8EC
Flutes
Piccolo
Oboes
Cor Anglais
Clarinets
Bass
"Eb" Piccolo
Bassoons
Horns
Trumpets
Trombones
Bass
Tuba
Xylophone ("hardest" mallet)
Anvil "muffled"
Piatti
Drums (3 players)
Timpani
Percussion
Xylo-Anvil ("muffled")
Synth I
Synth II
Piano
Harp
I° Violin
II° Violin
Viola
Cello
Bass
113
114
115
116
III°: to: Flute
IV°: to: "Bb" Clarinet
a2
Col 1° + 2° 8
Col 3° + 4° 8
I° + II°
III° + IV°
"Heavy" Drums
hi, med, low
Piatti
a3
div
unis

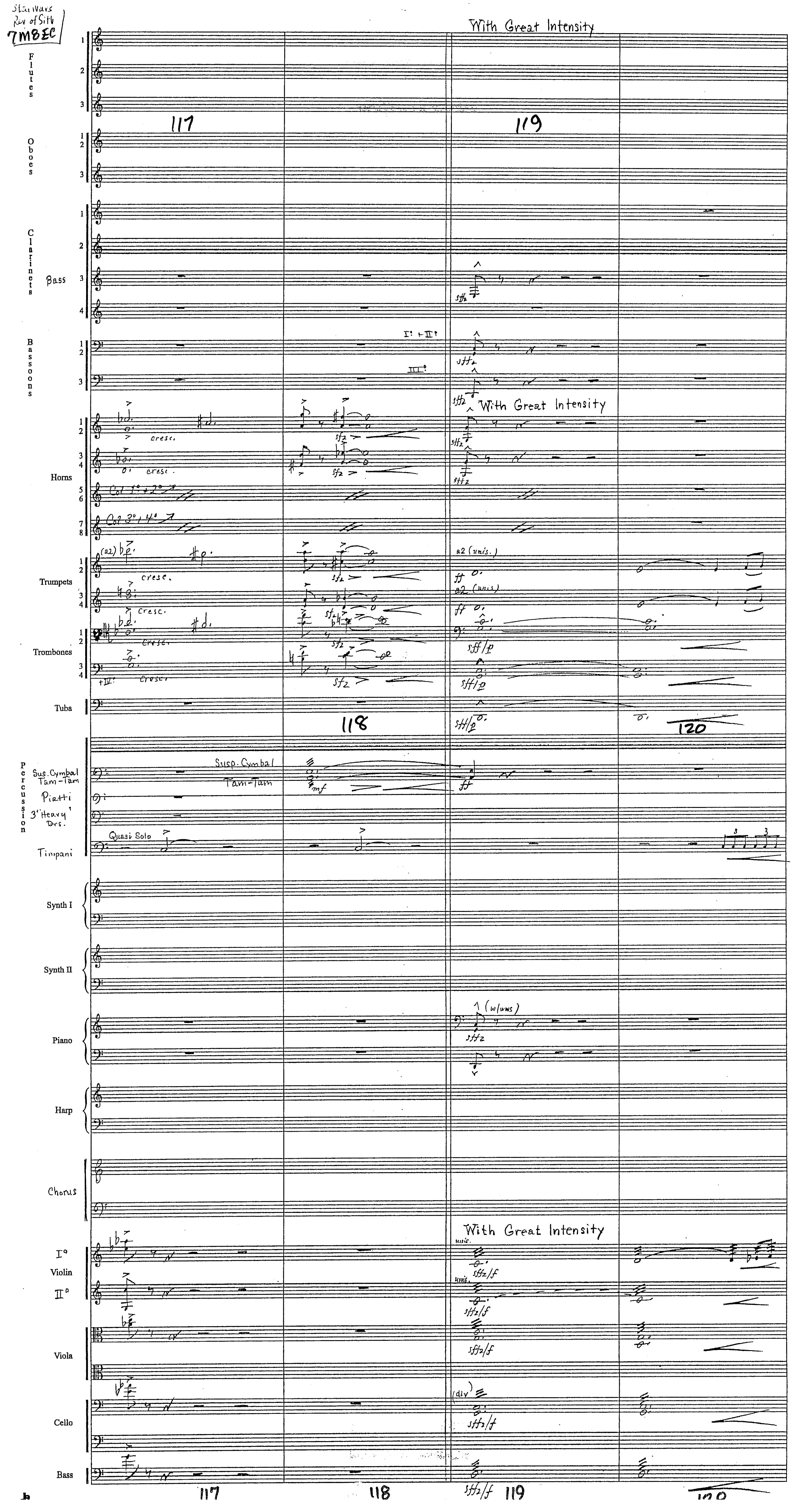
Star Wars
Rev of Sith
7M8EC
With Great Intensity
117
118
119
120
Flutes
Oboes
Clarinets
Bass
Bassoons
I° + II°
III°
Horns
cresc.
sfz
sffz
Col 1°, 2°
Col 3°, 4°
Trumpets
a2 (unis.)
ff
Trombones
+IV°
sff/p
Tuba
Percussion
Sus. Cymbal
Tam-Tam
Piatti
3" Heavy Drs.
Susp. Cymbal
Tam-Tam
mf
Timpani
Quasi Solo
Synth I
Synth II
Piano
(w/wws)
Harp
Chorus
Violin
unis.
sffz/f
Viola
Cello
(div)
Bass

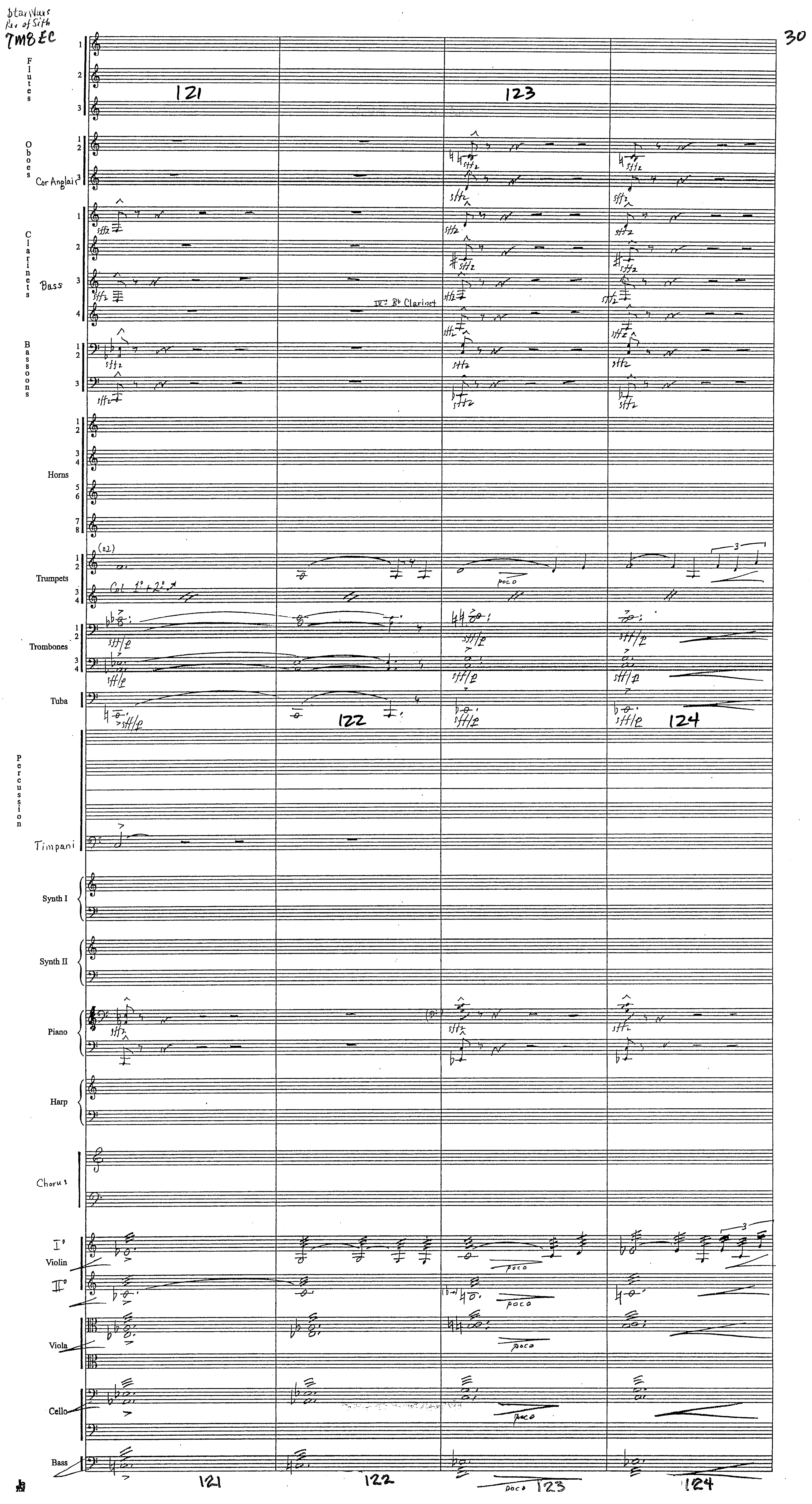

Star Wars
Rev of Sith
TM8EC
30
Flutes
Oboes
Cor Anglais
Clarinets
Bass
IV: B♭ Clarinet
Bassoons
Horns
Trumpets
Cl. 1° + 2°
Trombones
Tuba
Percussion
Timpani
Synth I
Synth II
Piano
Harp
Chorus
I°
Violin
II°
Viola
Cello
Bass
poco
121
122
123
124

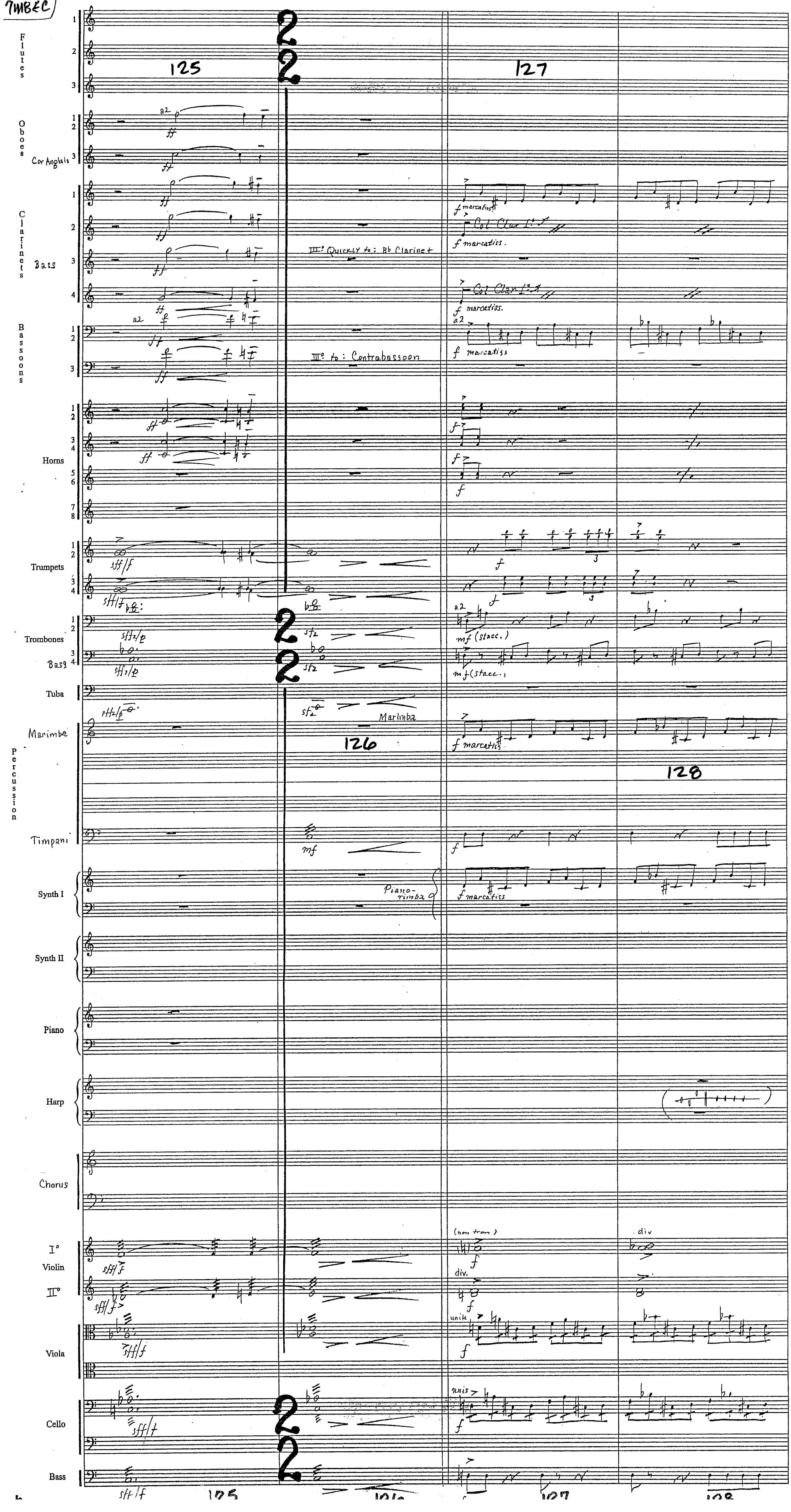
Flutes
Oboes
Cor Anglais
Clarinets
Bass
Bassoons
Horns
Trumpets
Trombones
Bass
Tuba
Marimba
Percussion
Timpani
Synth I
Synth II
Piano
Harp
Chorus
Violin
Viola
Cello
Bass
125
126
127
128
III: Quickly to: Bb Clarinet
III to: Contrabassoon
Col Clar 1
marcatiss.
a2
ff
sff/f
sfz
mf (stacc.)
Marimba
Piano-rimba
f marcatiss
mf
(non trem)
div.
unis
div

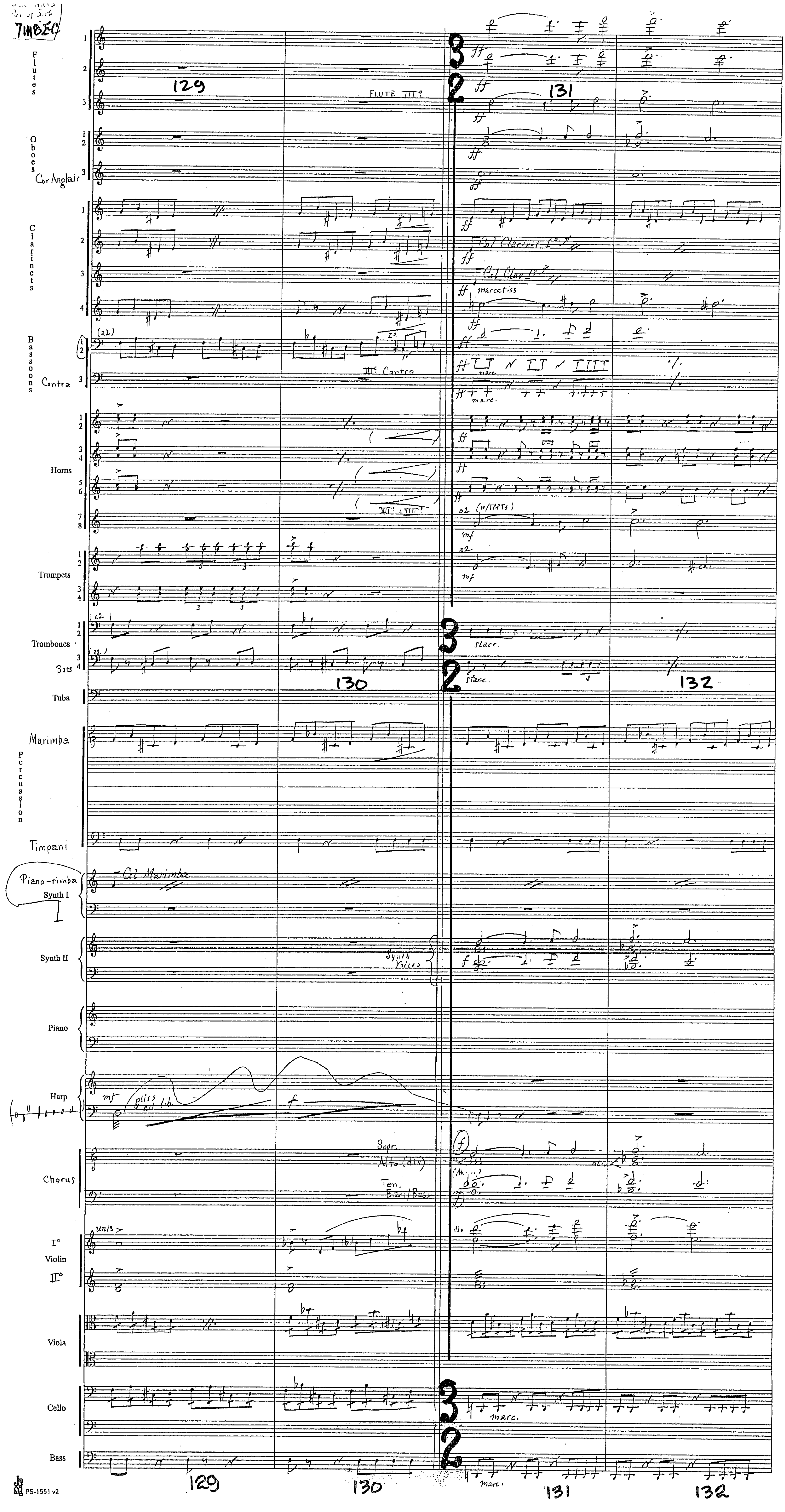
TMBEC
Flutes
129
FLUTE III°
131
Oboes
Cor Anglais
Clarinets
Col Clarinet I°
Col Clar. I°
marcatiss
Bassoons
Contra
(a2)
III° Contra
marc.
Horns
a2 (w/TRPTS)
Trumpets
Trombones
Bass
stacc.
130
132
Tuba
Marimba
Percussion
Timpani
Piano-rimba
Synth I
Col Marimba
Synth II
Synth Voices
Piano
Harp
gliss ad lib
Chorus
Sopr.
Alto (div)
Ten.
Bari/Bass
I°
Violin
II°
unis
div
Viola
Cello
Bass
129
130
131
132

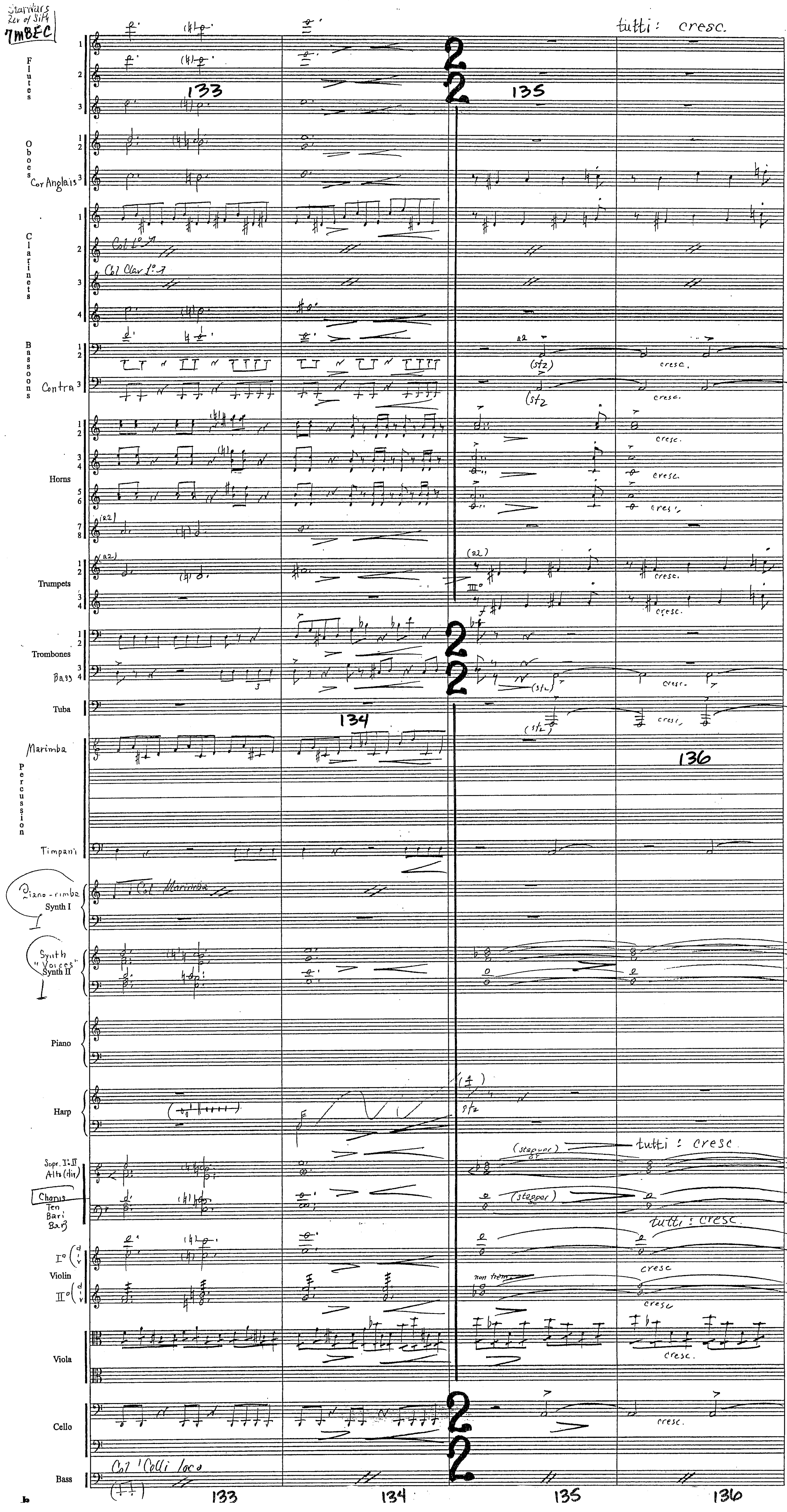
Starwars Rev of Sith
7MBEC
tutti: cresc.
Flutes
Oboes
Cor Anglais
Clarinets
Col 1º
Col Clar 1º
Bassoons
Contra
Horns
Trumpets
Trombones
Bass
Tuba
Marimba
Percussion
Timpani
Piano-rimba
Synth I
Col Marimba
Synth "Voices"
Synth II
Piano
Harp
Sopr. I+II
Alto (div)
Chorus
Ten
Bari
Bass
(stagger)
tutti: cresc
Violin
non trem
Viola
Cello
Bass
Col 'Celli loco
cresc.
(sfz)
133
134
135
136

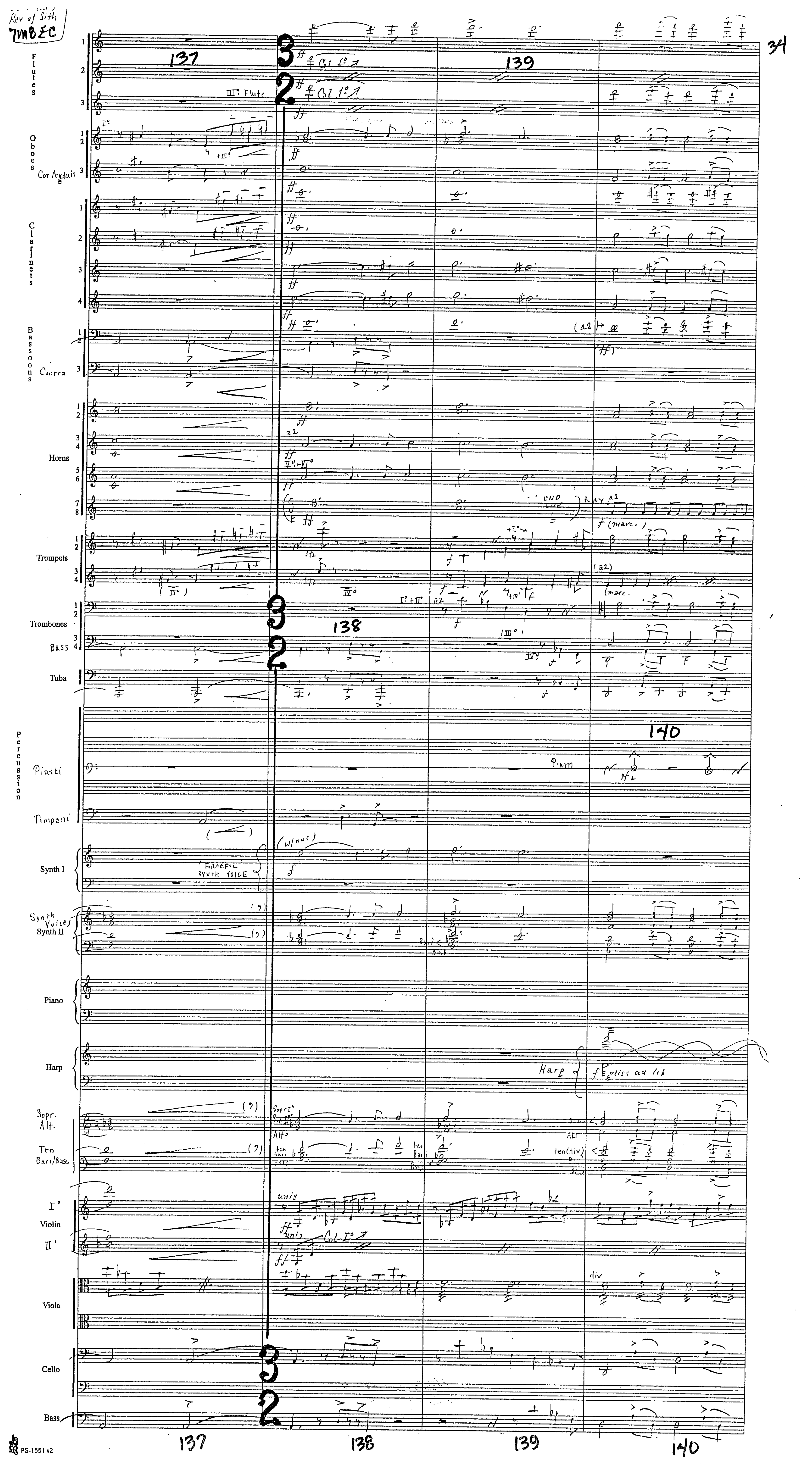
Rev of Sith
7M8EC
Flutes
III° Flute
Col I° ↗
Oboes
Cor Anglais
Clarinets
Bassoons
Contra
Horns
END
PLAY a2
f (marc.)
Trumpets
Trombones
Bass
Tuba
Percussion
Piatti
Timpani
Synth I
"Fulleeful" synth voice
Synth Voices
Synth II
Piano
Harp
f gliss ad lib
Sopr. Alt.
Ten Bari/Bass
Violin I°
Violin II°
unis
div
Viola
Cello
Bass
137
138
139
140
PS-1551 v2

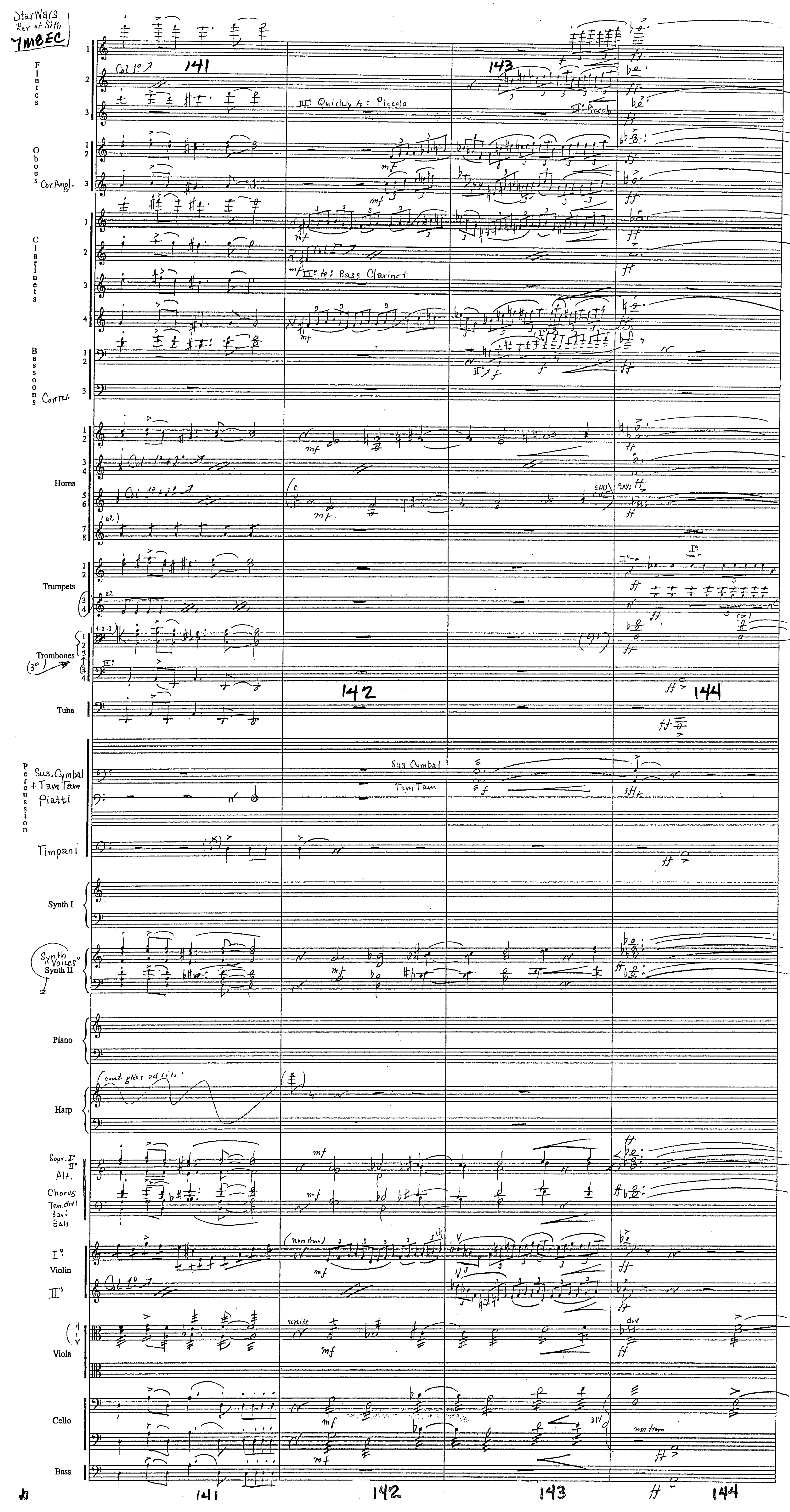
Star Wars
Rev of Sith
JMBEC
141
142
143
144
Flutes
Col 1º
III° Quickly to: Piccolo
III° Piccolo
Oboes
Cor Angl.
Clarinets
III° to: Bass Clarinet
Bassoons
Contra
Horns
Col 1º+2º
END
Trumpets
Trombones
Tuba
Percussion
Sus. Cymbal
+ Tam Tam
Piatti
Sus Cymbal
Tam Tam
Timpani
Synth I
Synth "Voices"
Synth II
Piano
Harp
Sopr. I° II°
Alt.
Chorus
Ten. divi
Bass
(non troppo)
Violin
I°
II°
Col 1º
unite
div
Viola
Cello
DIV
non troppo
Bass

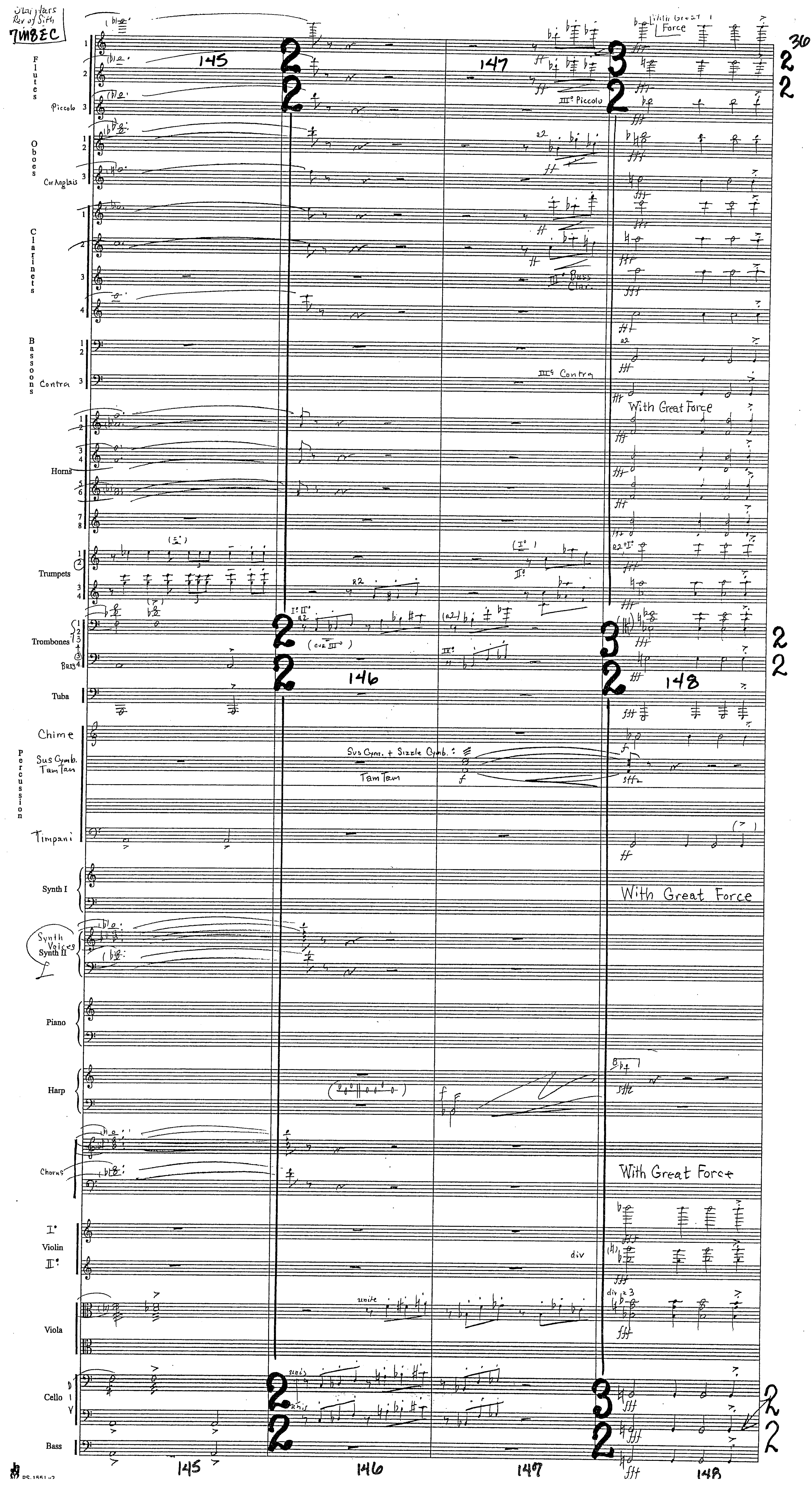
Star Wars Rev of Sith
7M8EC
36
Flutes
Piccolo
Oboes
Cor Anglais
Clarinets
Bassoons
Contra
Horns
Trumpets
Trombones
Bass
Tuba
Chime
Sus Cymb. Tam Tam
Percussion
Timpani
Synth I
Synth Voices
Synth II
Piano
Harp
Chorus
I° Violin II°
Viola
Cello
Bass
145
146
147
148
With Great Force
III° Piccolo
III° Bass Clar.
III° Contra
Sus Cym. + Sizzle Cymb.
Tam Tam
div
unite
unis

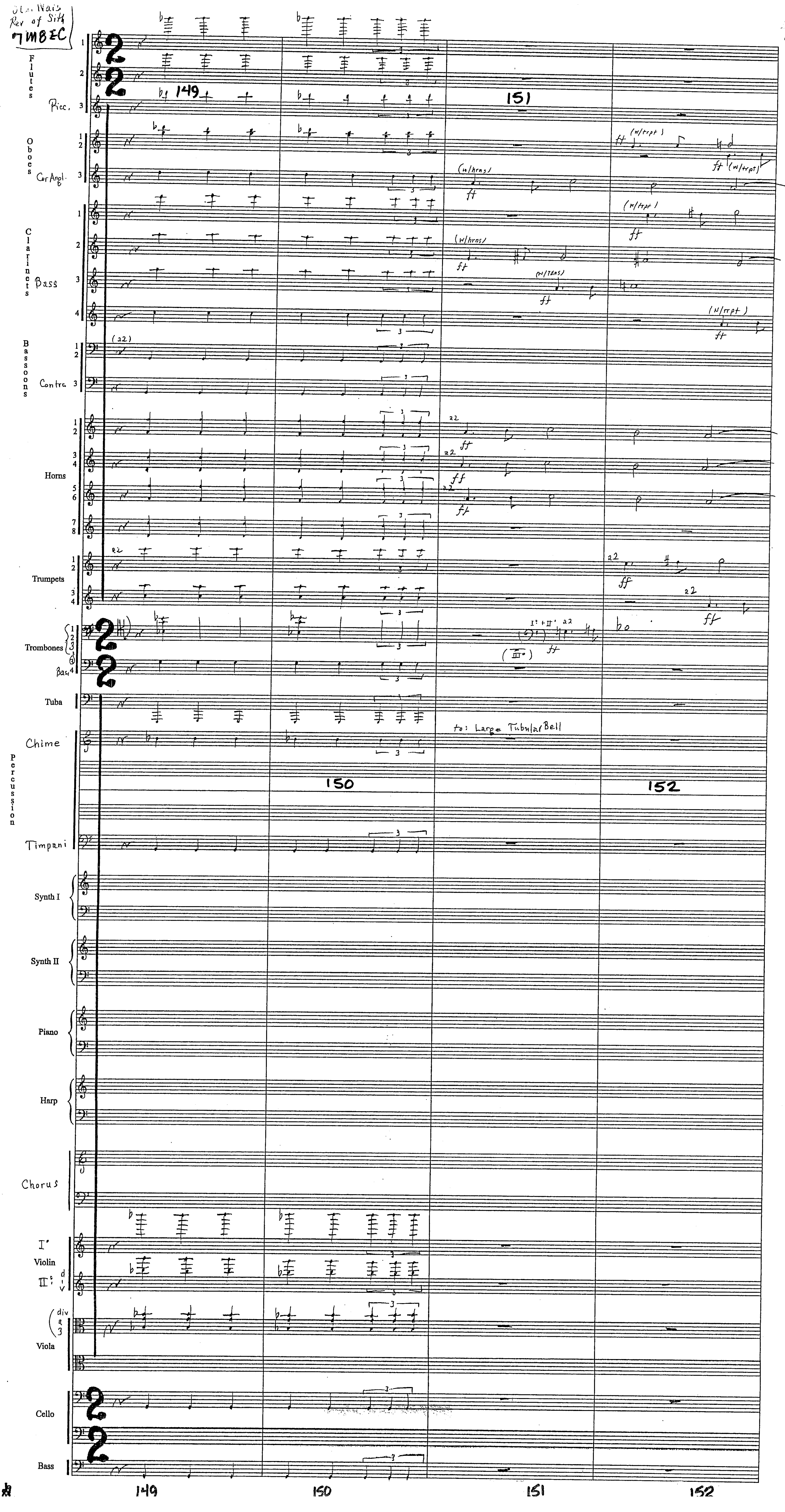
Rev of Silk
7MBEC
Flutes
Picc.
Oboes
Cor Angl.
Clarinets
Bass
Bassoons
Contra
Horns
Trumpets
Trombones
Bass
Tuba
Chime
Percussion
Timpani
Synth I
Synth II
Piano
Harp
Chorus
Violin
div a 3
Viola
Cello
Bass
149
150
151
152
(w/trpt)
(w/hrns)
(w/Tbns)
ff
a2
to: Large Tubular Bell

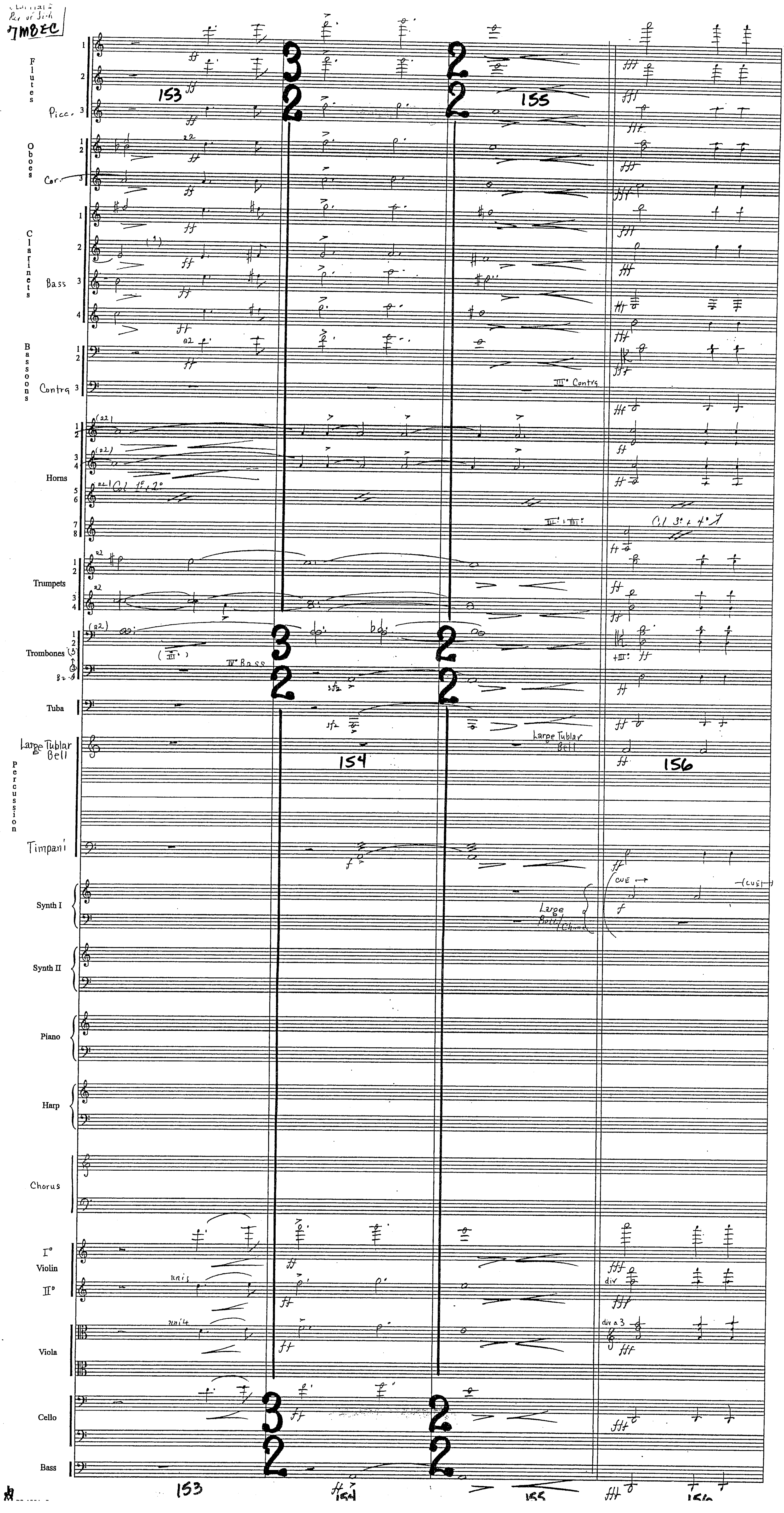
7M8EC
Flutes
Picc.
Oboes
Cor.
Clarinets
Bass
Bassoons
Contra
III° Contra
Horns
Col 1° + 2°
Col 3° + 4°
Trumpets
Trombones
IV Bass
Tuba
Large Tublar Bell
Percussion
Timpani
Synth I
Large Bell Chime
Synth II
Piano
Harp
Chorus
I° Violin II°
unis
div
Viola
div a 3
Cello
Bass
153
154
155
156

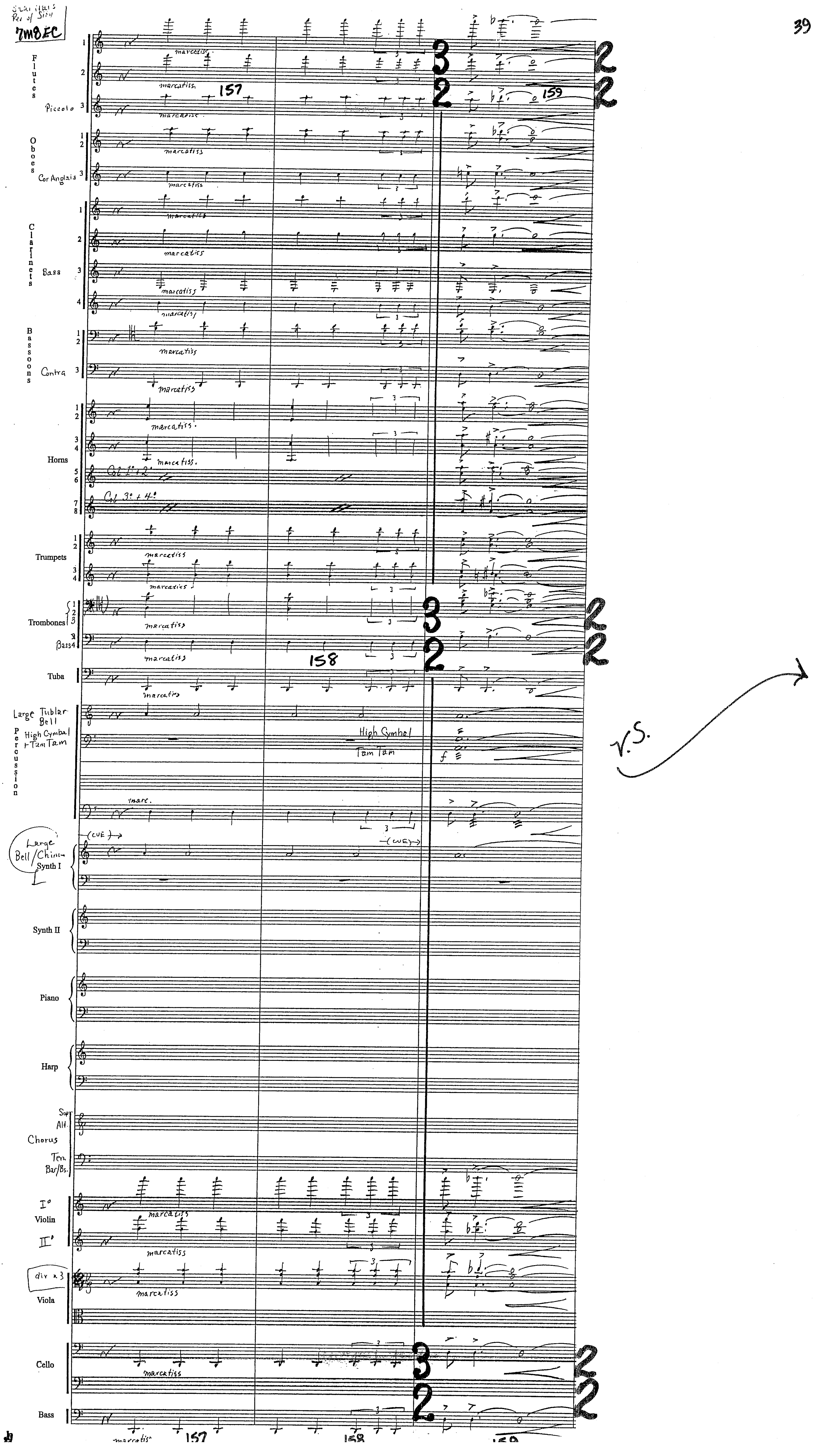
7M8EC
Flutes
Piccolo
Oboes
Cor Anglais
Clarinets
Bass
Bassoons
Contra
Horns
Col 1° + 2°
Col 3° + 4°
Trumpets
Trombones
Bass
Tuba
Large Tubular Bell
High Cymbal + Tam Tam
Percussion
High Cymbal
Tam Tam
marc.
(CUE)
Large Bell/Chime
Synth I
Synth II
Piano
Harp
Sop
Alt.
Chorus
Ten.
Bar/Bs.
Violin
div a 3
Viola
Cello
Bass
marcatiss
157
158
159
V.S.

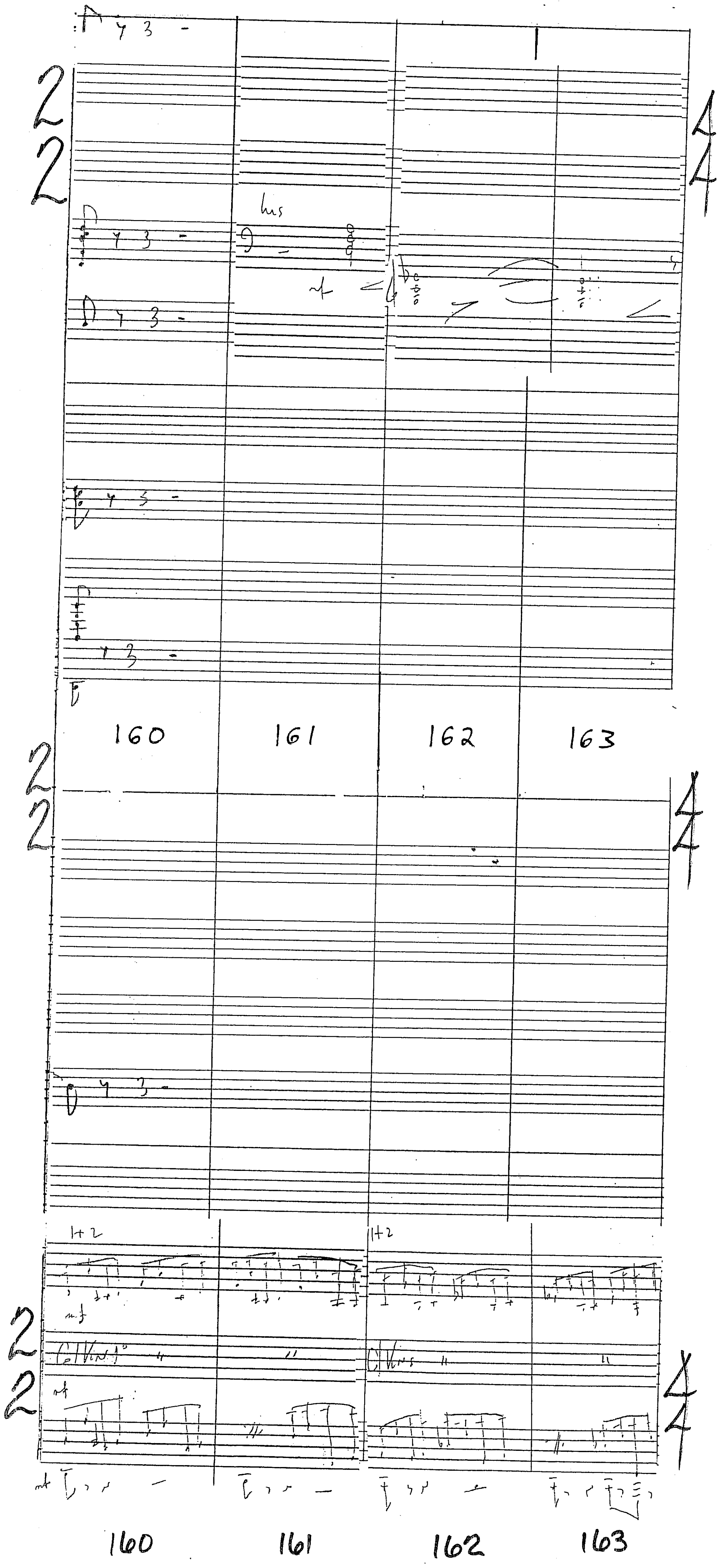

V.S.

7m8EC

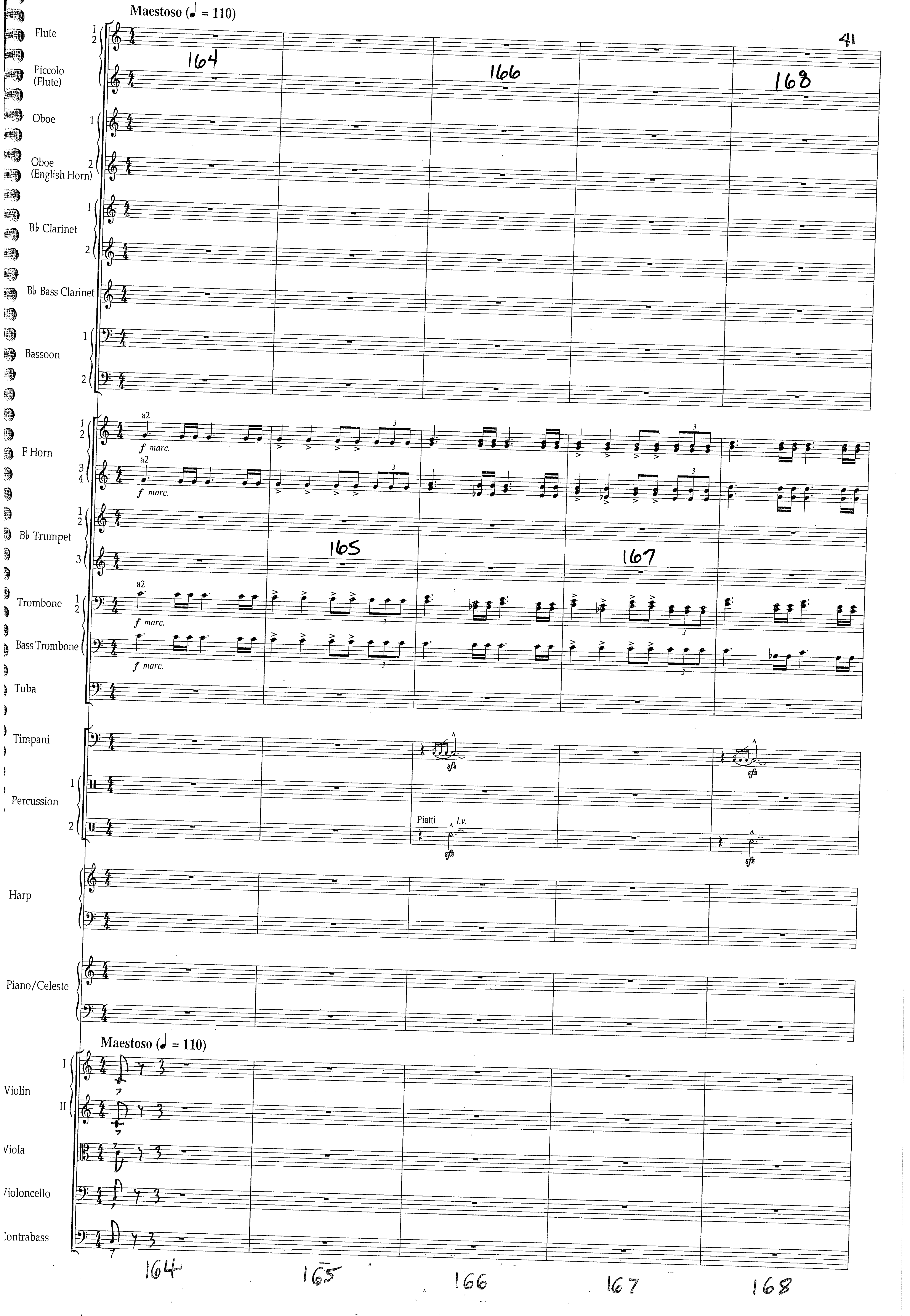

Maestoso (♩ = 110)
Flute
Piccolo (Flute)
Oboe
Oboe (English Horn)
B♭ Clarinet
B♭ Bass Clarinet
Bassoon
F Horn
B♭ Trumpet
Trombone
Bass Trombone
Tuba
Timpani
Percussion
Harp
Piano/Celeste
Violin
Viola
Violoncello
Contrabass
a2
f marc.
Piatti
l.v.
sfz
164
165
166
167
168

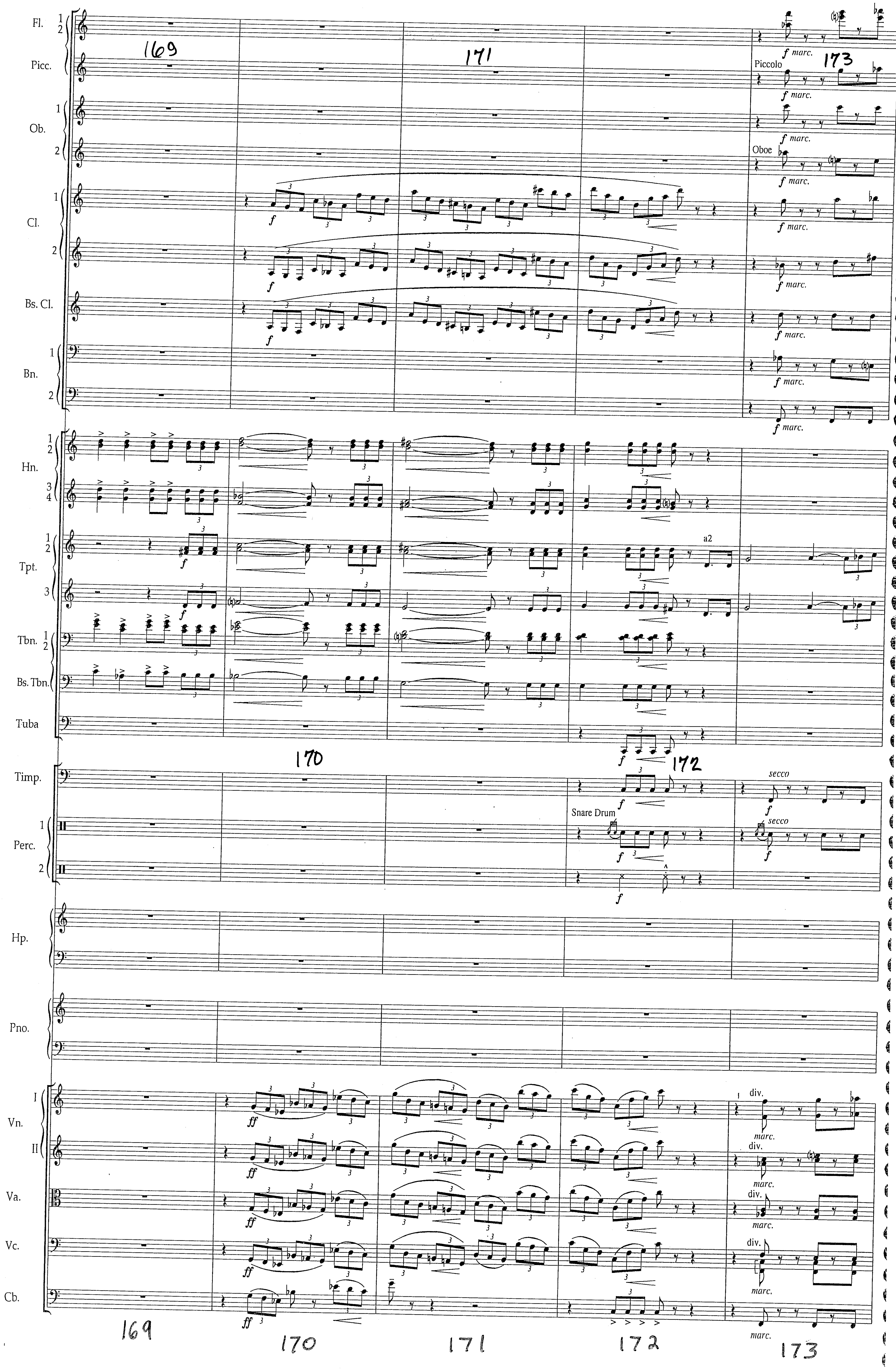
Fl. 1 2
Picc.
Ob. 1 2
Cl. 1 2
Bs. Cl.
Bn. 1 2
Hn. 1 2 3 4
Tpt. 1 2 3
Tbn. 1 2
Bs. Tbn.
Tuba
Timp.
Perc. 1 2
Hp.
Pno.
Vn. I II
Va.
Vc.
Cb.
169
170
171
172
173
f marc.
Piccolo
Oboe
f
ff
a2
secco
Snare Drum
div.
marc.

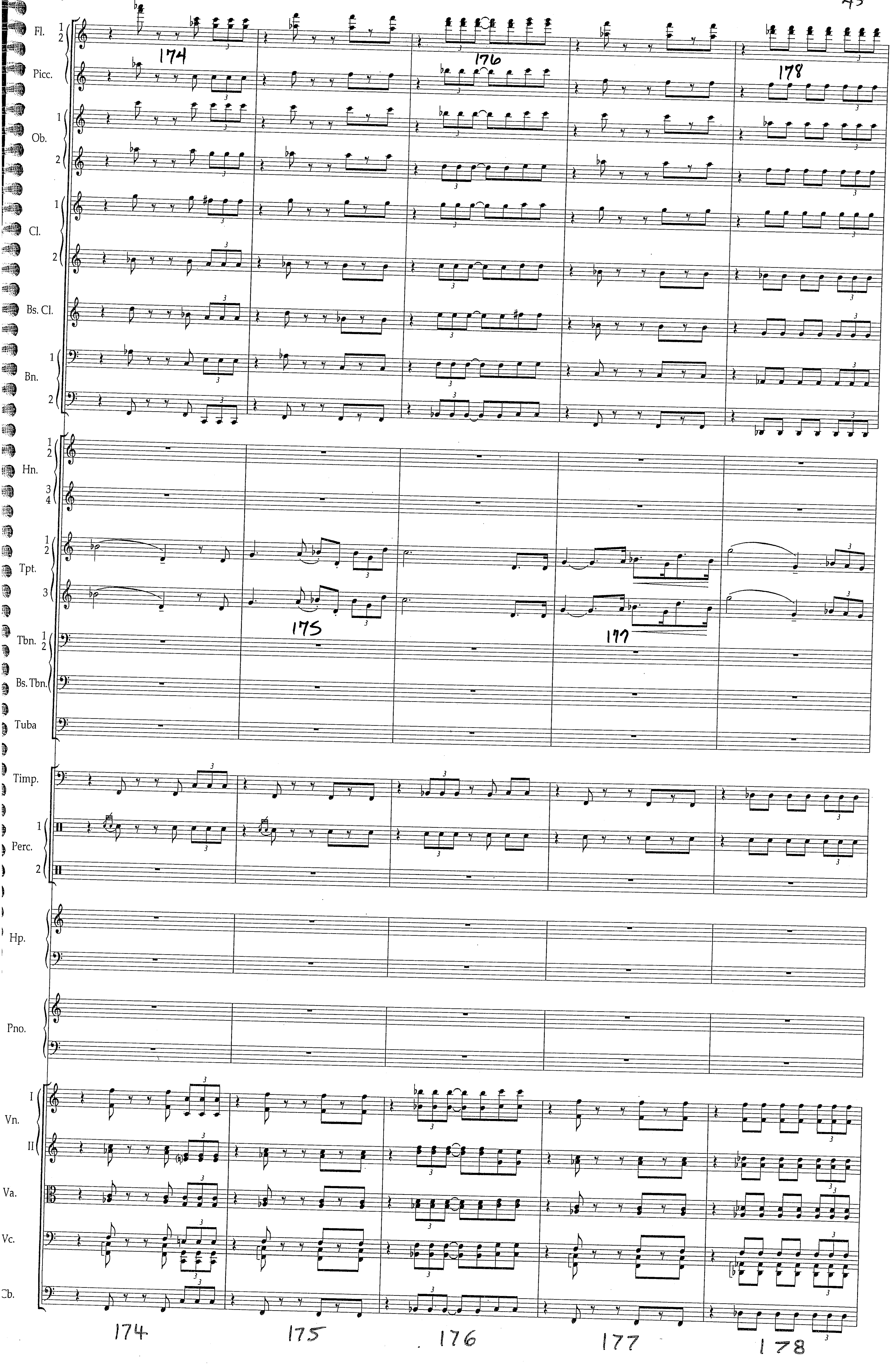
Fl. 1 2
Picc.
Ob. 1 2
Cl. 1 2
Bs. Cl.
Bn. 1 2
Hn. 1 2 3 4
Tpt. 1 2 3
Tbn. 1 2
Bs. Tbn.
Tuba
Timp.
Perc. 1 2
Hp.
Pno.
Vn. I II
Va.
Vc.
Cb.
174
175
176
177
178

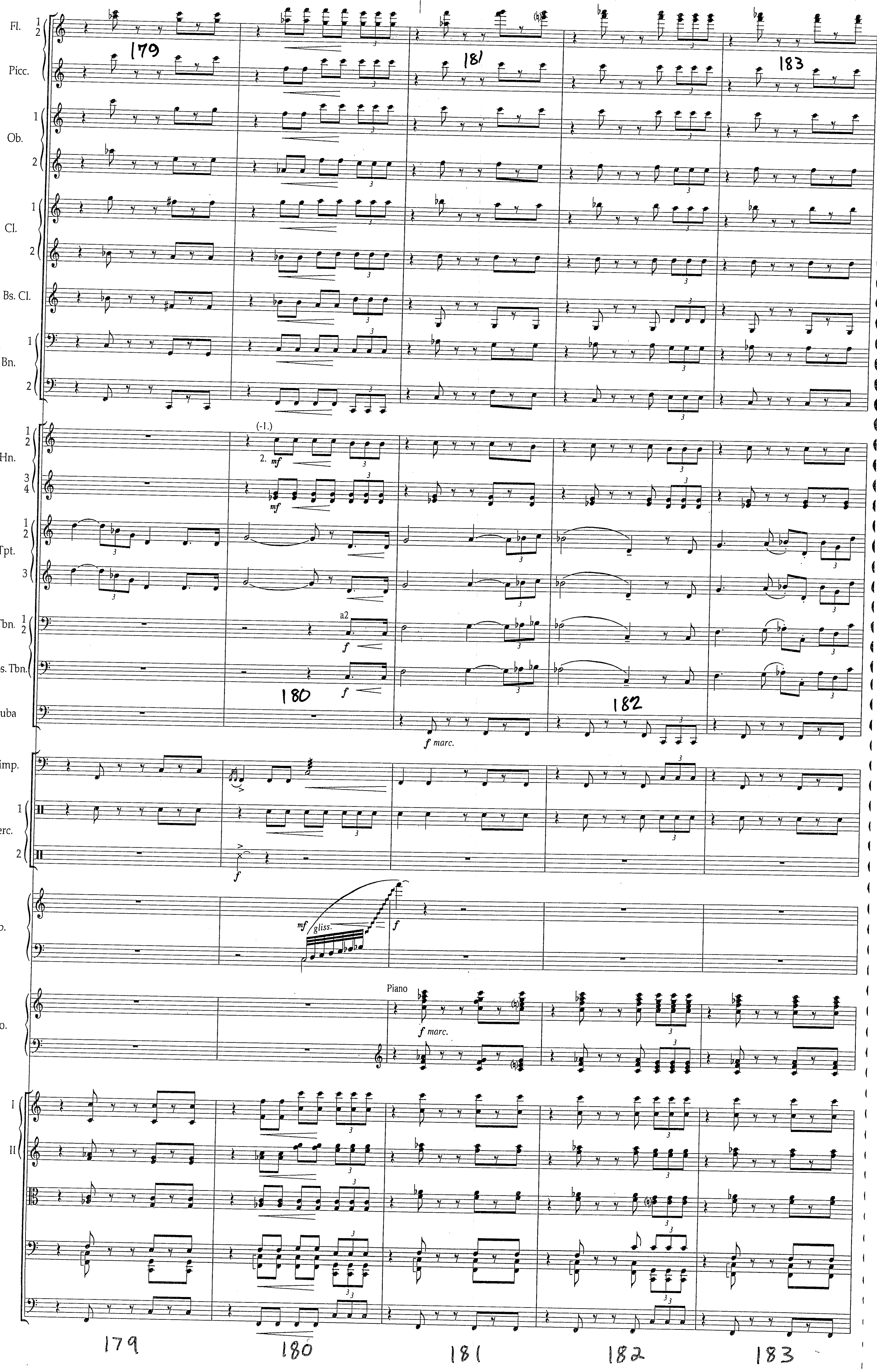
Fl. 1 2
Picc.
Ob. 1 2
Cl. 1 2
Bs. Cl.
Bn. 1 2
Hn. 1 2 3 4
Tpt. 1 2 3
Tbn. 1 2
Bs. Tbn.
Tuba
Timp.
Perc. 1 2
Hp.
Pno.
Vn. I II
Va.
Vc.
Cb.
(-1.)
2. mf
mf
a2
f
f marc.
mf gliss.
Piano
179
180
181
182
183

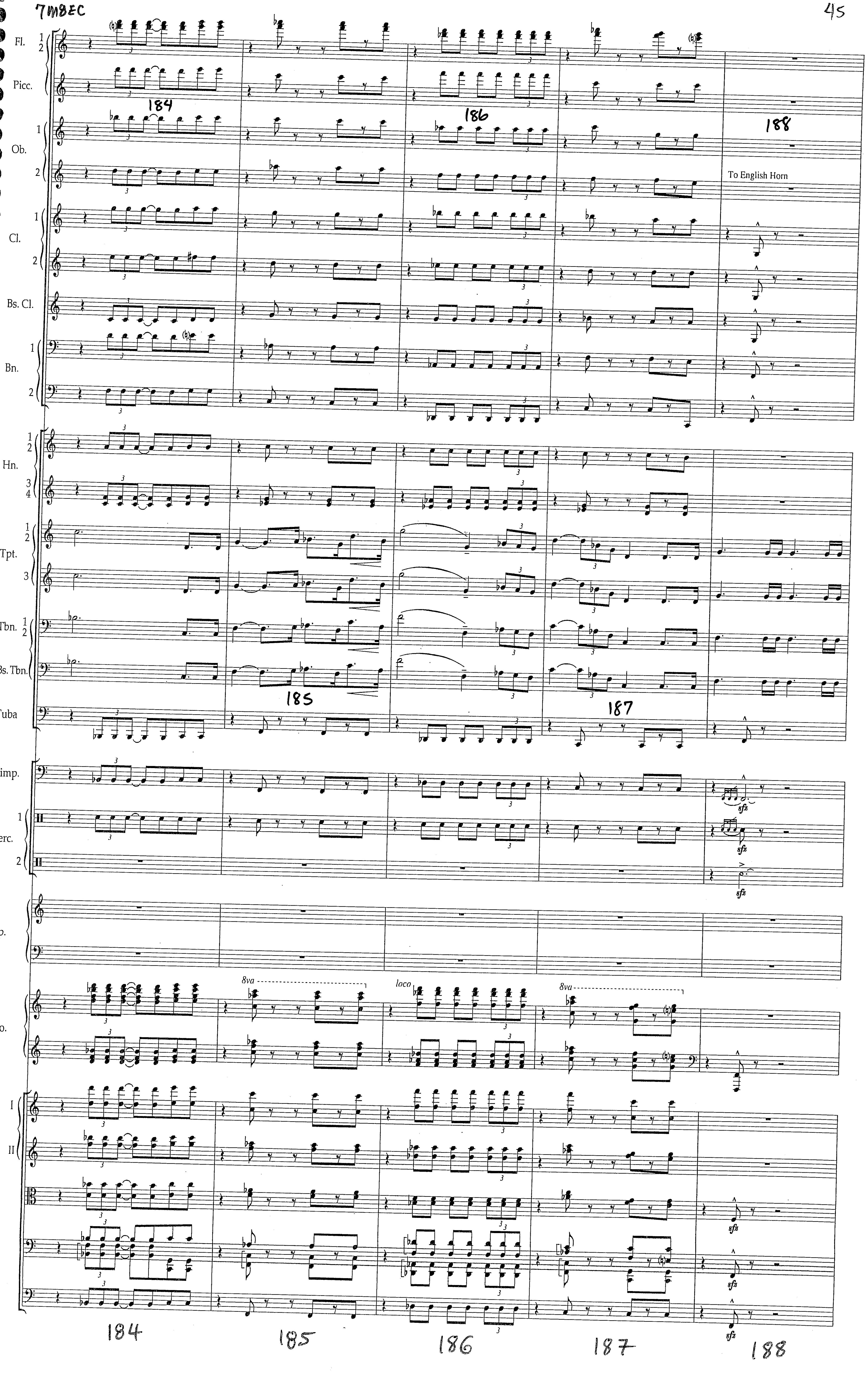
Fl. 1 2
Picc.
184
186
188
Ob. 1 2
To English Horn
Cl. 1 2
Bs. Cl.
Bn. 1 2
Hn. 1 2 3 4
Tpt. 1 2 3
Tbn. 1 2
Bs. Tbn.
185
187
Tuba
Timp.
Perc. 1 2
sfz
Hp.
8va
loco
8va
Pno.
Vn. I II
Va.
Vc.
Cb.
184
185
186
187
188

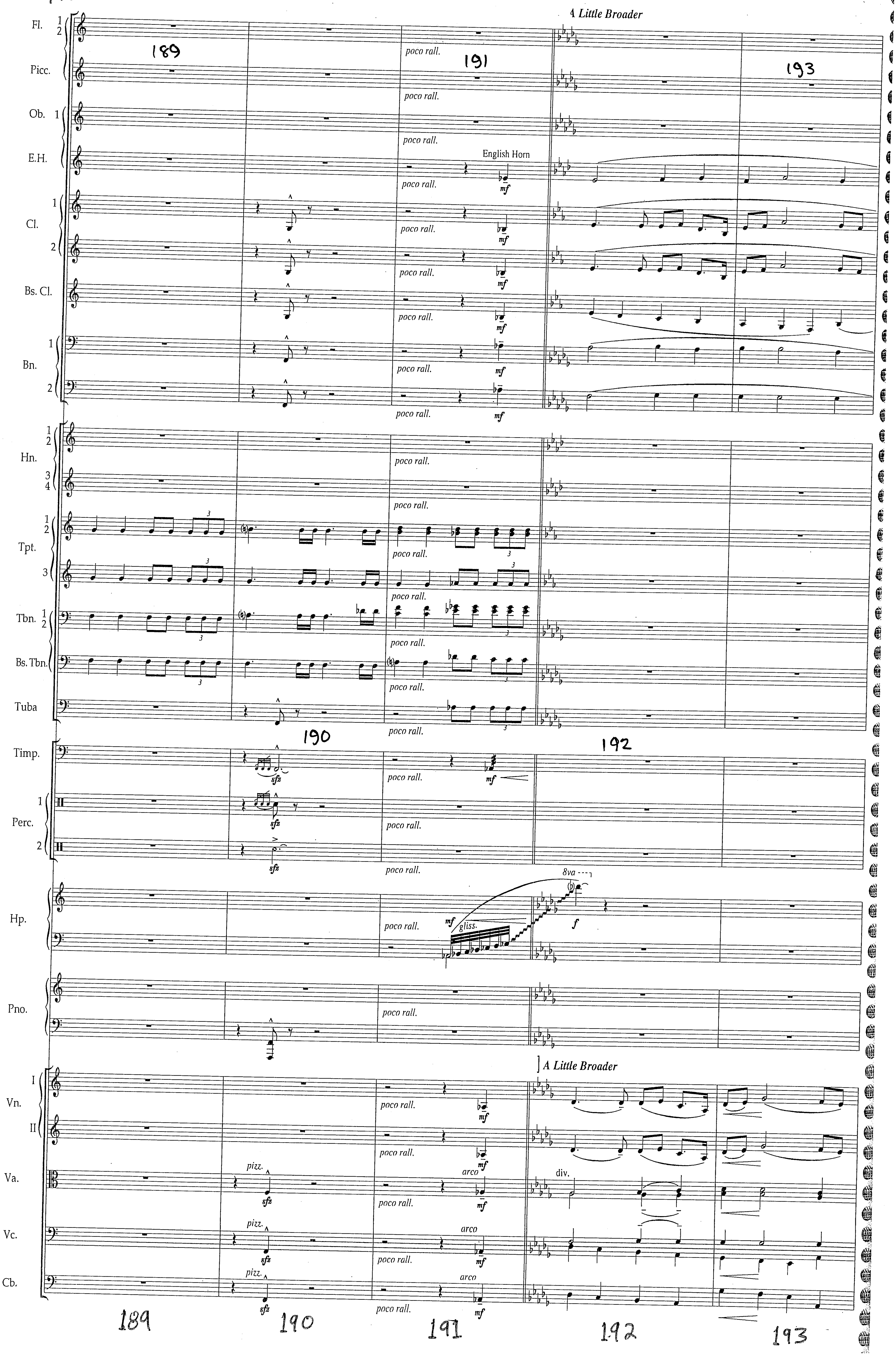
A Little Broader
Fl. 1 2
Picc.
Ob. 1
E.H.
English Horn
Cl. 1 2
Bs. Cl.
Bn. 1 2
Hn. 1 2 3 4
Tpt. 1 2 3
Tbn. 1 2
Bs. Tbn.
Tuba
Timp.
Perc. 1 2
Hp.
gliss.
8va
Pno.
A Little Broader
Vn. I II
Va.
Vc.
Cb.
poco rall.
pizz.
arco
div.
189
190
191
192
193

7MBEC

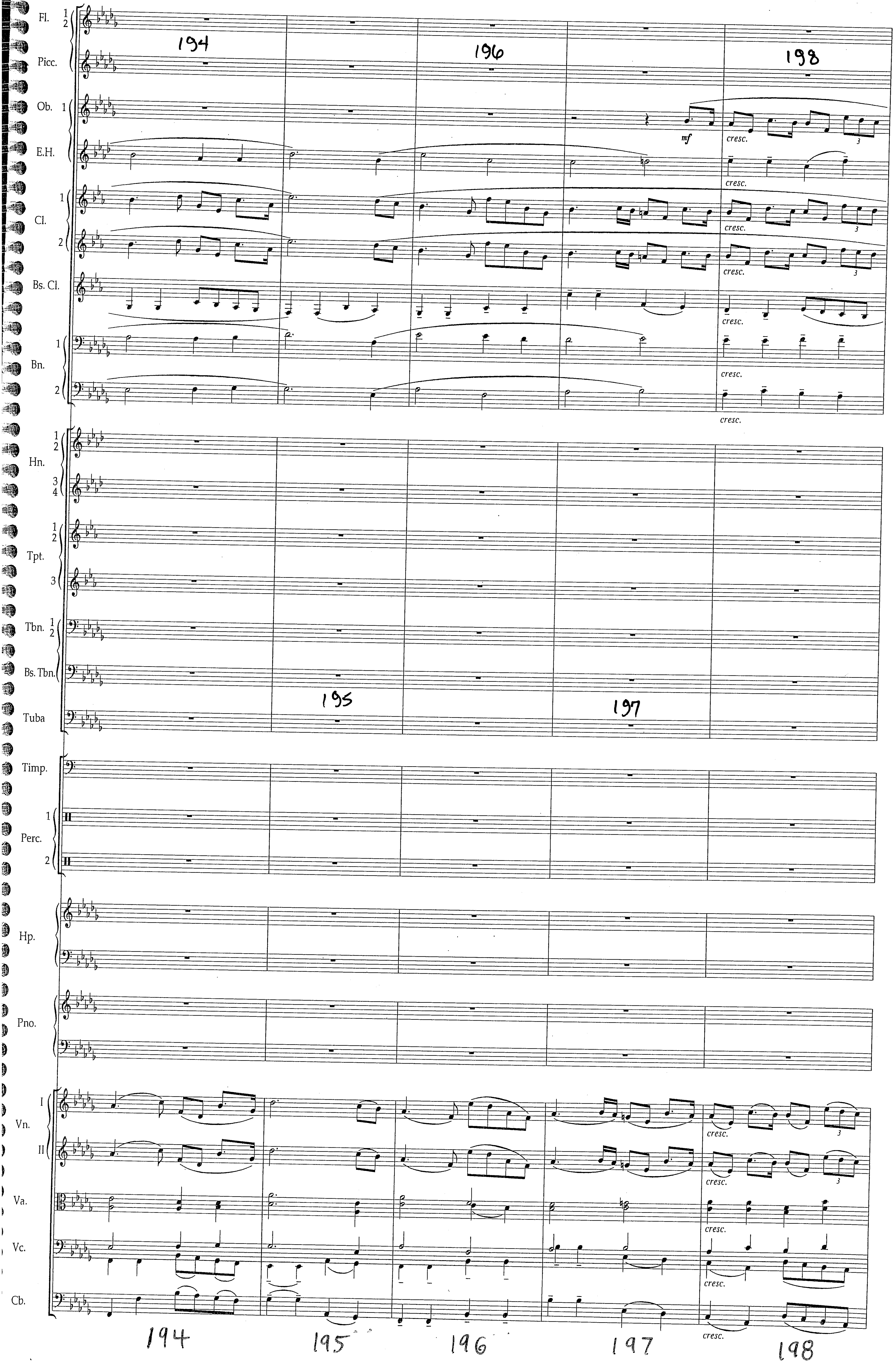
Fl. 1 2
Picc.
Ob. 1
E.H.
Cl. 1 2
Bs. Cl.
Bn. 1 2
Hn. 1 2 3 4
Tpt. 1 2 3
Tbn. 1 2
Bs. Tbn.
Tuba
Timp.
Perc. 1 2
Hp.
Pno.
Vn. I II
Va.
Vc.
Cb.
mf
cresc.
194
195
196
197
198

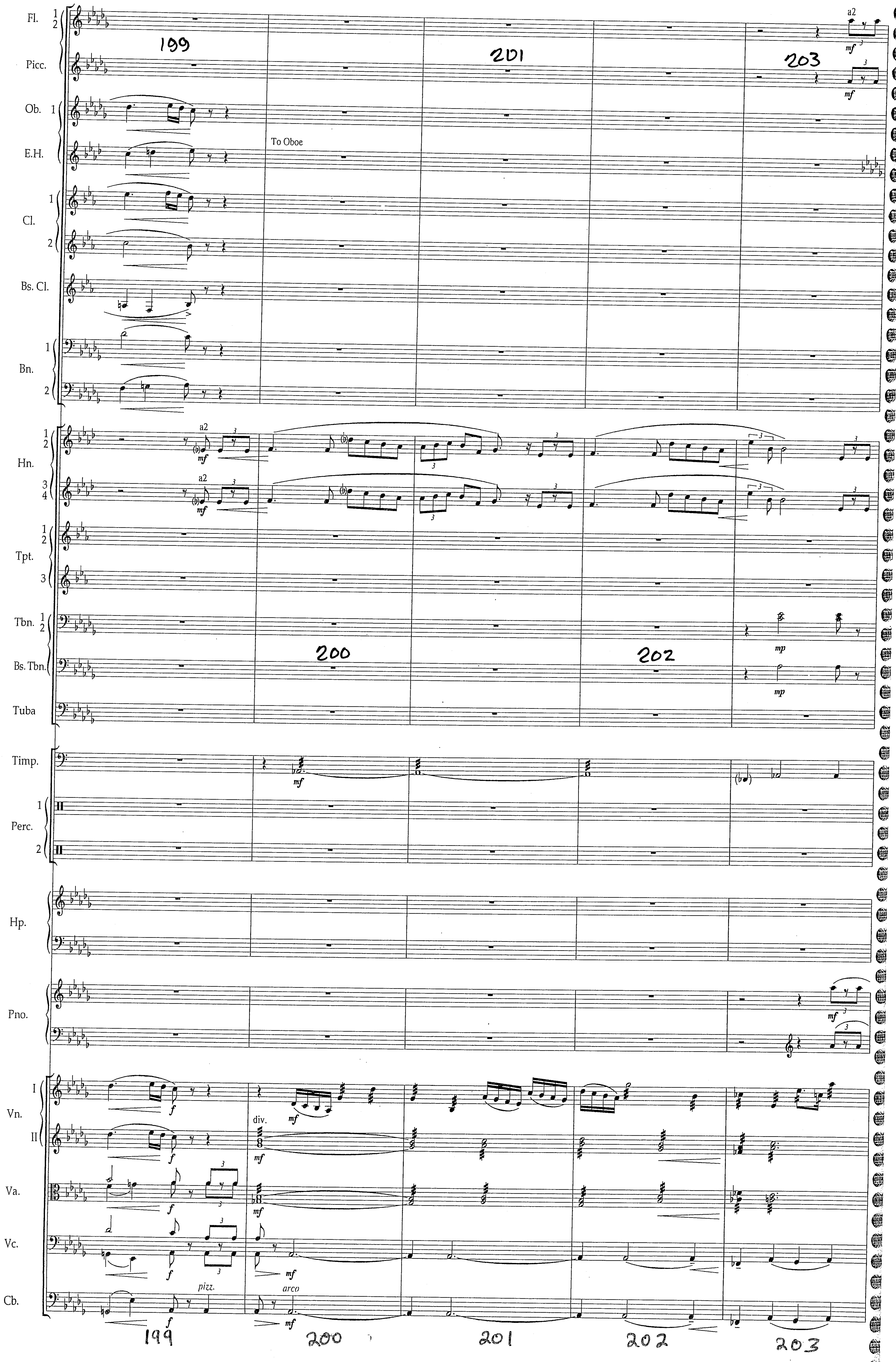
Fl. 1 2
Picc.
Ob. 1
E.H.
Cl. 1 2
Bs. Cl.
Bn. 1 2
Hn. 1 2 3 4
Tpt. 1 2 3
Tbn. 1 2
Bs. Tbn.
Tuba
Timp.
Perc. 1 2
Hp.
Pno.
Vn. I II
Va.
Vc.
Cb.
To Oboe
a2
div.
pizz.
arco
mf
mp
f
199
200
201
202
203

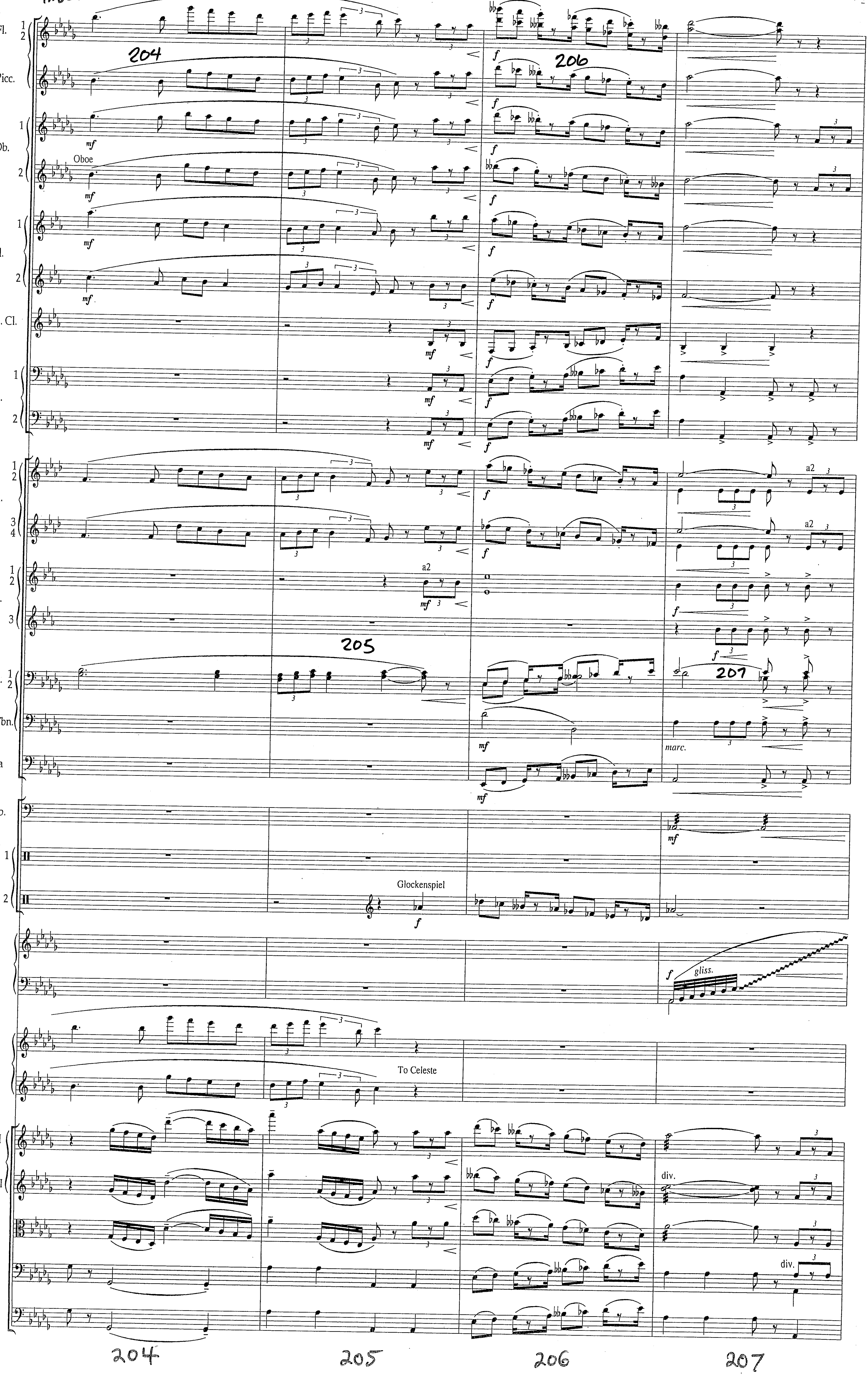
Fl. 1 2
204
206
Picc.
Ob.
Oboe
Cl.
Bs. Cl.
Bn.
Hn.
a2
Tpt.
205
Tbn. 1 2
207
Bs. Tbn.
marc.
Tuba
Timp.
Perc.
Glockenspiel
gliss.
To Celeste
div.
204
205
206
207

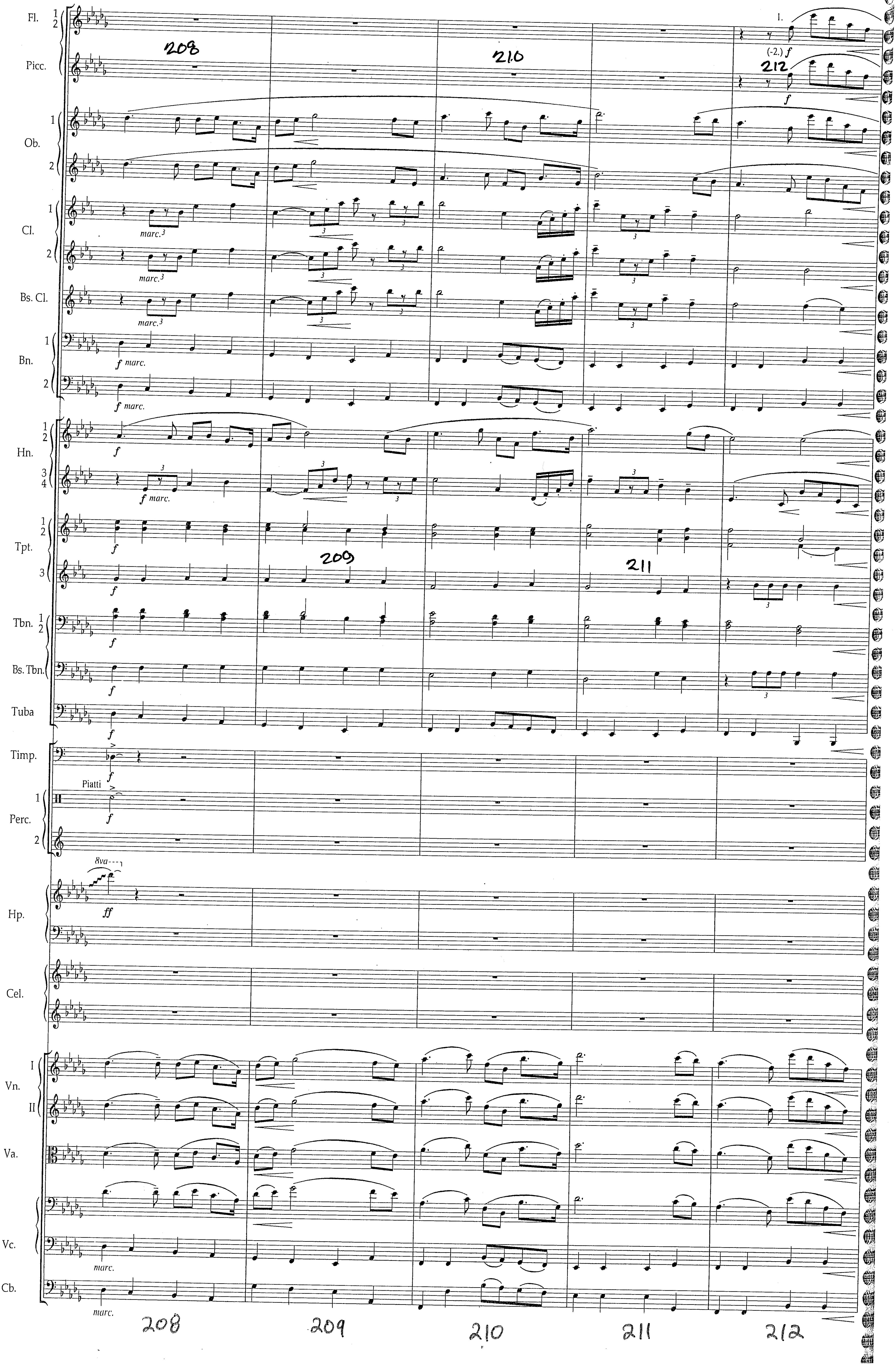
Fl. 1 2
Picc.
Ob. 1 2
Cl. 1 2
Bs. Cl.
Bn. 1 2
Hn. 1 2 3 4
Tpt. 1 2 3
Tbn. 1 2
Bs. Tbn.
Tuba
Timp.
Piatti
Perc. 1 2
Hp.
Cel.
Vn. I II
Va.
Vc.
Cb.
marc.
f marc.
f
ff
8va
1.
(-2.) f
208
209
210
211
212

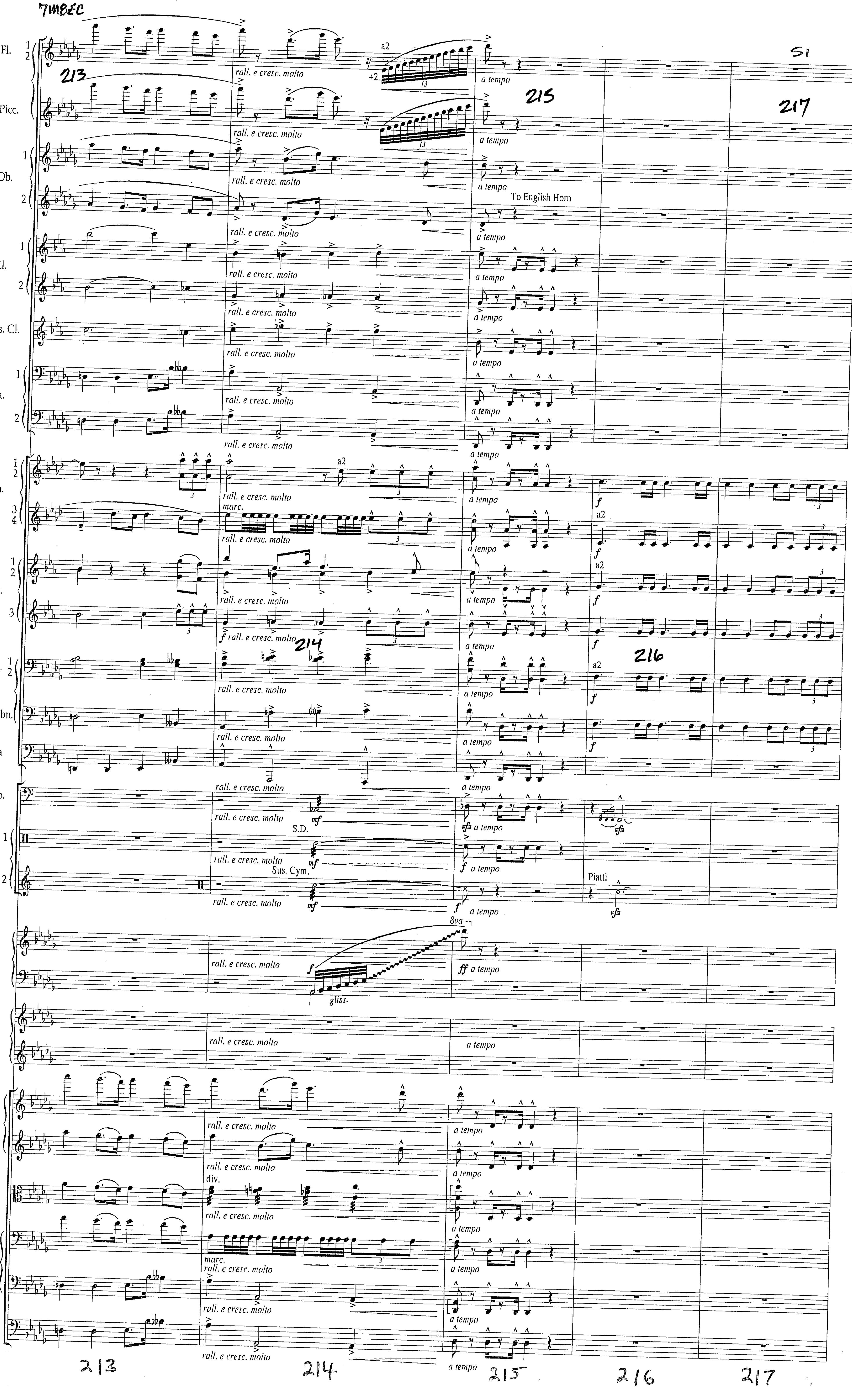
Fl.
Picc.
Ob.
Cl.
Bs. Cl.
Bn.
Hn.
Tpt.
Tbn.
Bs. Tbn.
Tuba
Timp.
Perc.
Hp.
Cel.
Vn.
Va.
Vc.
Cb.
rall. e cresc. molto
a tempo
a2
+2.
To English Horn
marc.
S.D.
Sus. Cym.
Piatti
8va
gliss.
div.
213
214
215
216
217

7M8EC

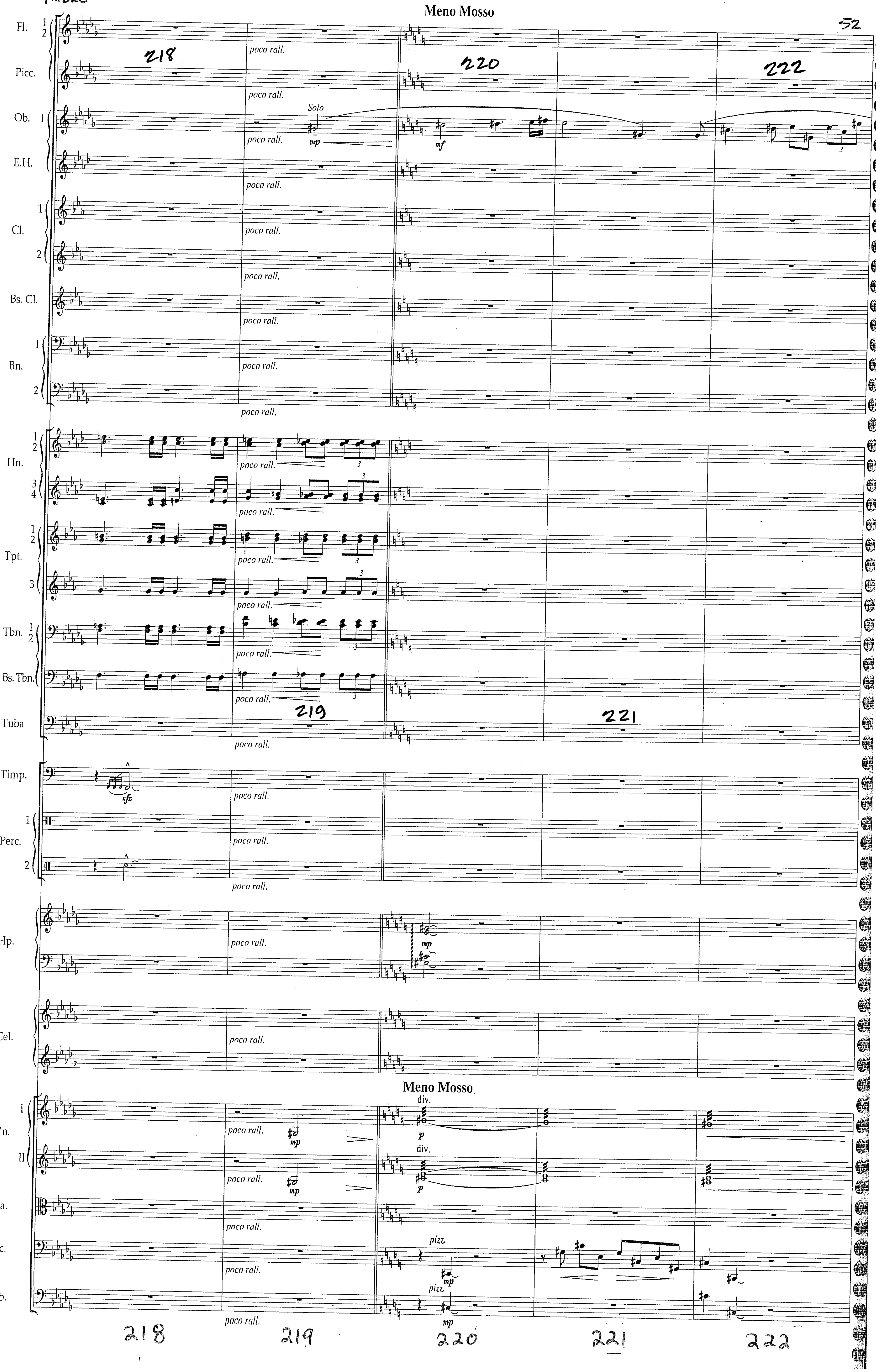
Meno Mosso
Fl.
Picc.
Ob.
E.H.
Cl.
Bs. Cl.
Bn.
Hn.
Tpt.
Tbn.
Bs. Tbn.
Tuba
Timp.
Perc.
Hp.
Cel.
Vn.
Va.
Vc.
Cb.
poco rall.
Solo
mp
mf
sfz
p
div.
pizz.
Meno Mosso
218
219
220
221
222

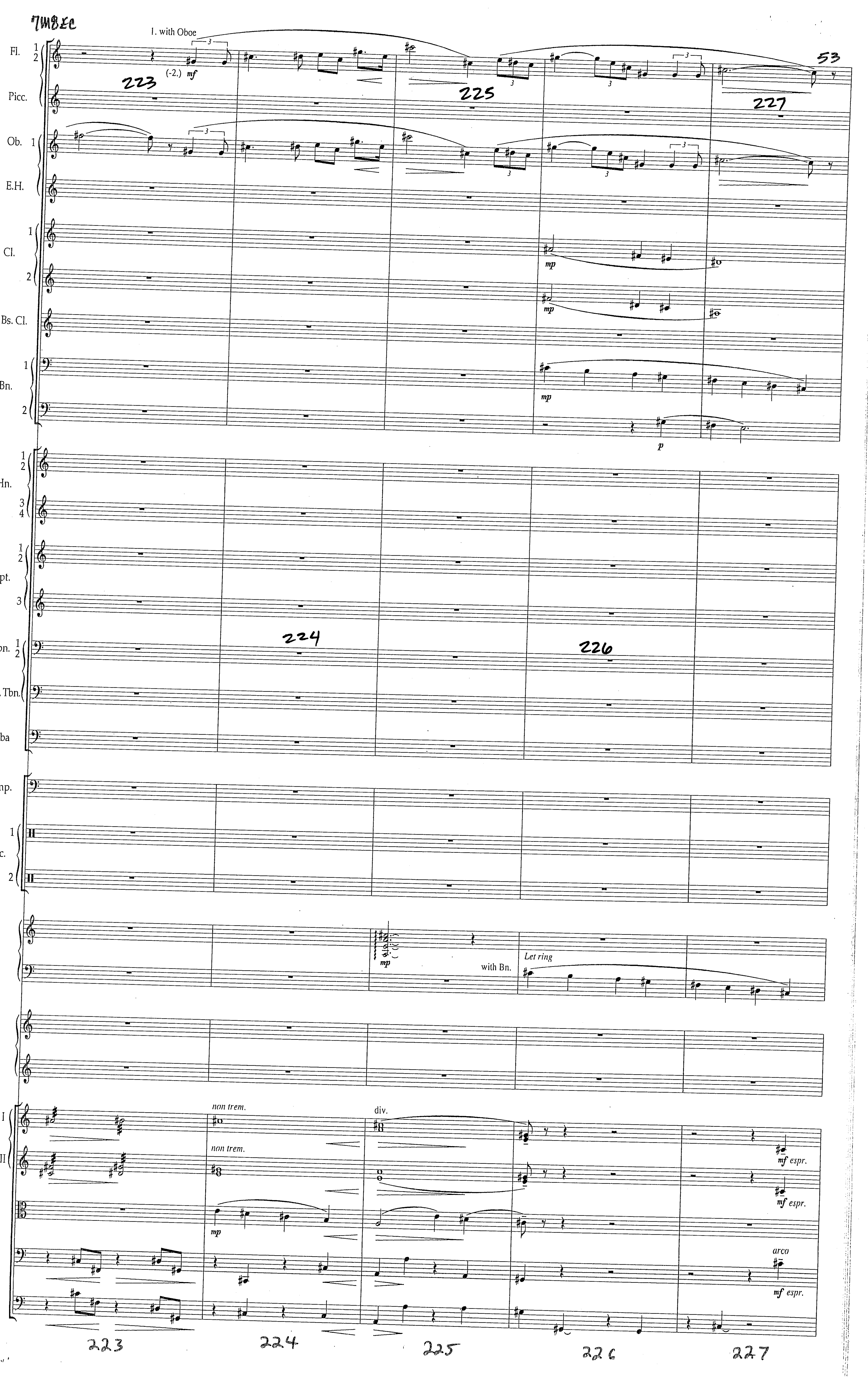

7MBEC
53
Fl.
Picc.
Ob.
E.H.
Cl.
Bs. Cl.
Bn.
Hn.
Tpt.
Tbn.
Bs. Tbn.
Tuba
Timp.
Perc.
Hp.
Cel.
I. with Oboe
(-2.) mf
mp
p
Let ring
with Bn.
non trem.
non trem.
div.
arco
mf espr.
223
224
225
226
227

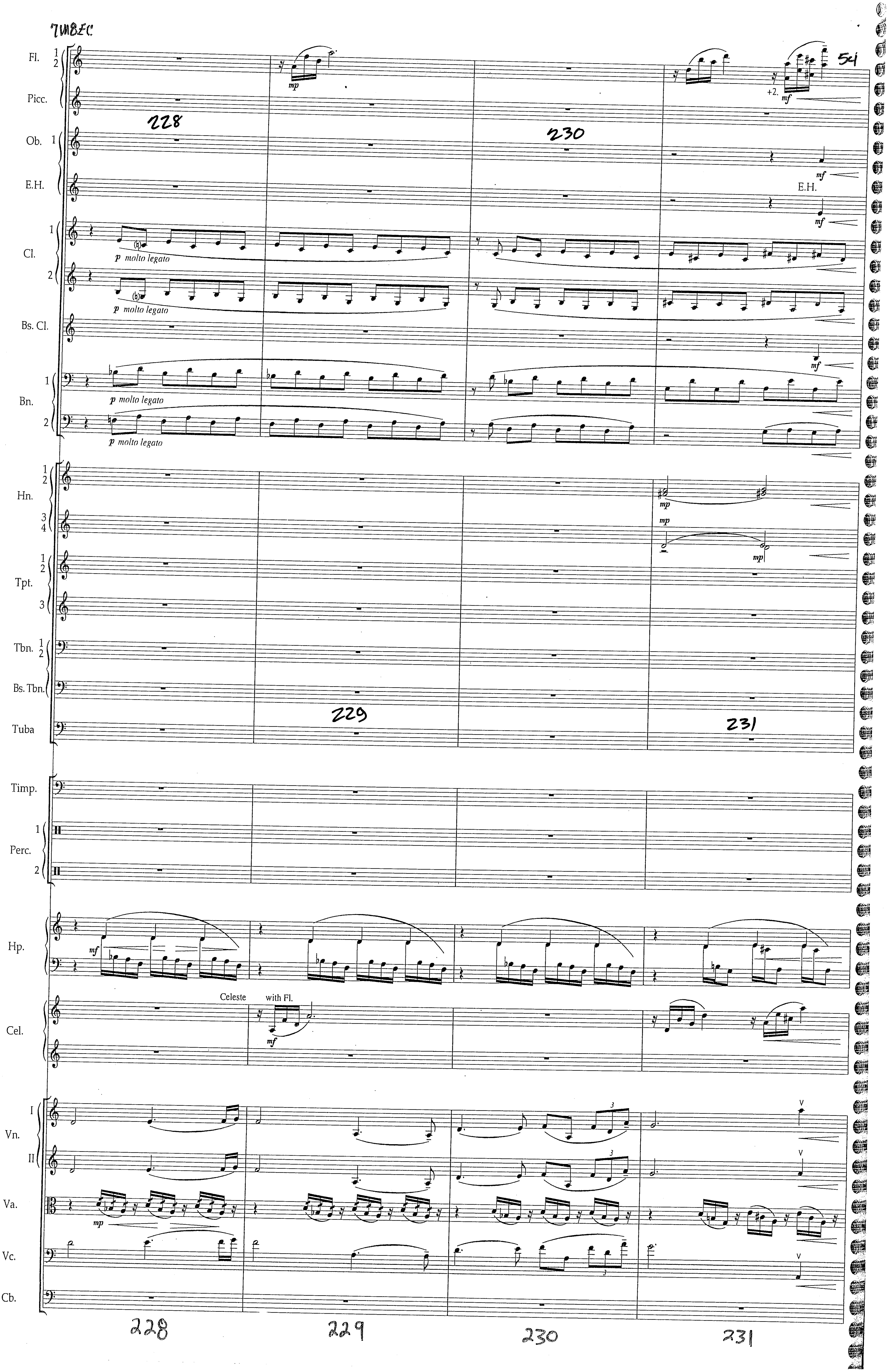
7MBEC
54
Fl. 1 2
Picc.
Ob. 1
E.H.
Cl. 1 2
Bs. Cl.
Bn. 1 2
Hn. 1 2 3 4
Tpt. 1 2 3
Tbn. 1 2
Bs. Tbn.
Tuba
Timp.
Perc. 1 2
Hp.
Cel.
Vn. I II
Va.
Vc.
Cb.
p molto legato
+2.
E.H.
Celeste
with Fl.
228
229
230
231

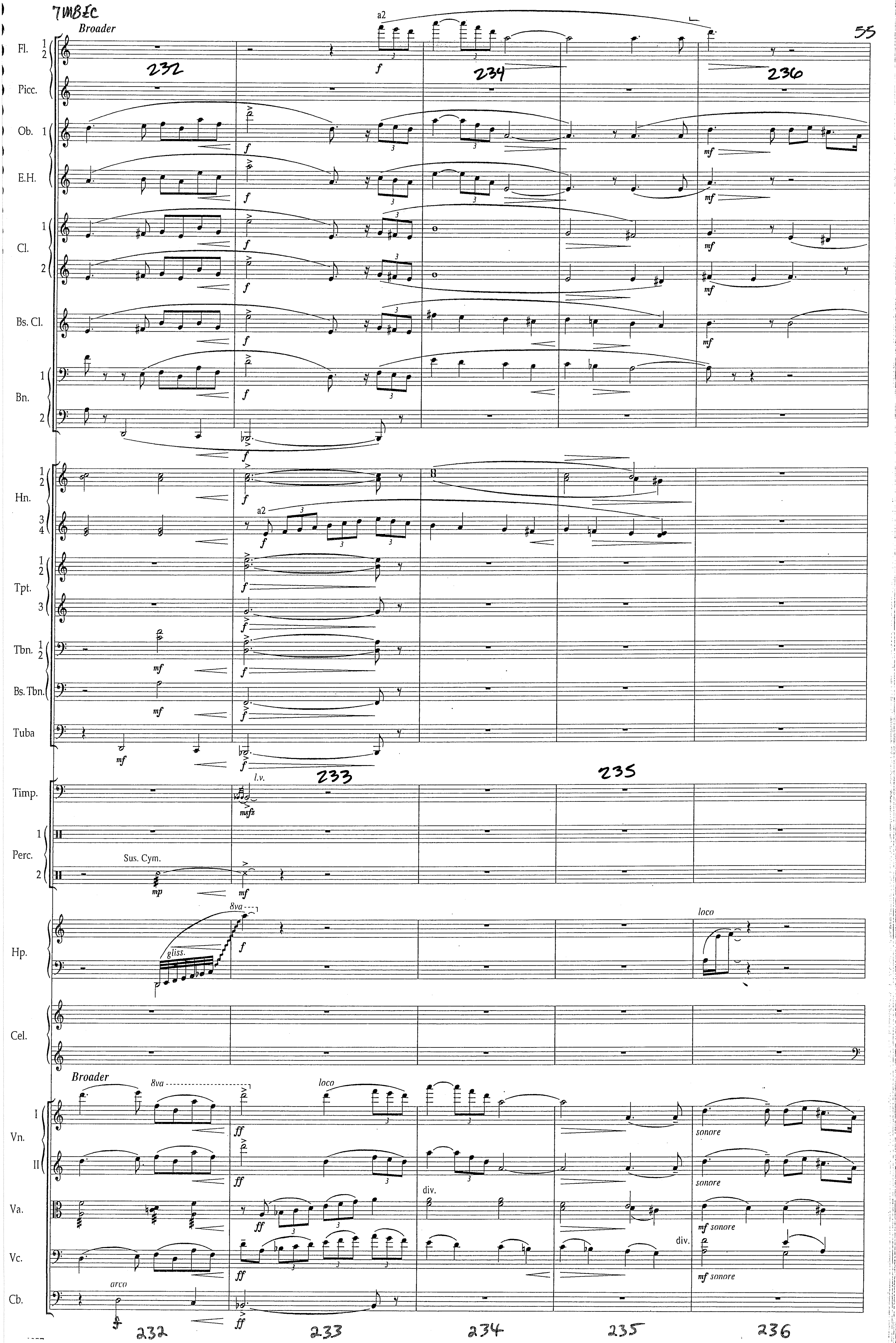
Broader
a2
Fl. 1 2
Picc.
Ob. 1
E.H.
Cl. 1 2
Bs. Cl.
Bn. 1 2
Hn. 1 2 3 4
Tpt. 1 2 3
Tbn. 1 2
Bs. Tbn.
Tuba
Timp.
l.v.
Perc. 1 2
Sus. Cym.
Hp.
gliss.
8va
loco
Cel.
Broader
Vn. I II
Va.
div.
Vc.
Cb.
arco
sonore
mf sonore
232
233
234
235
236

7MBEC

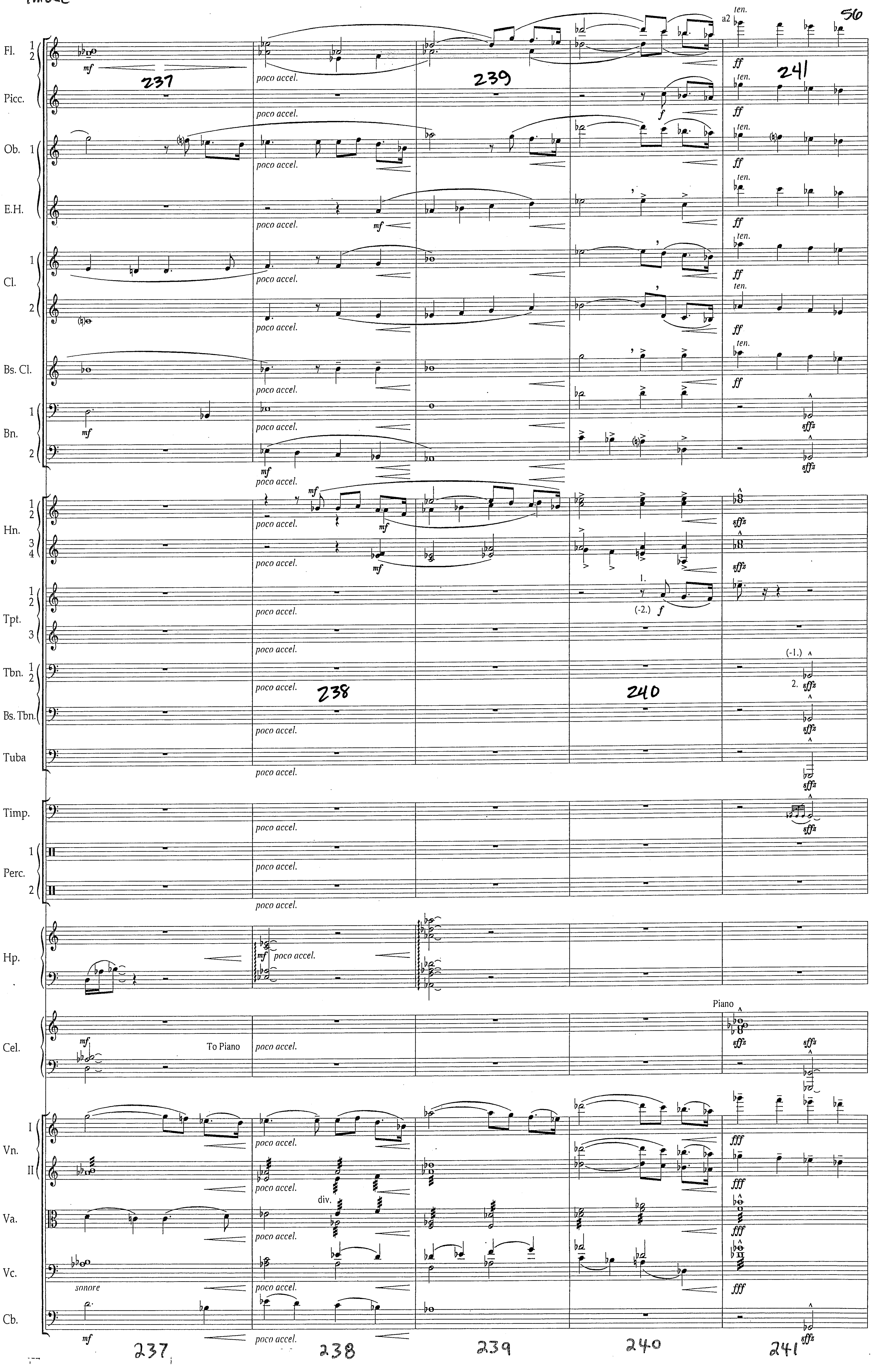
Fl. 1 2
Picc.
Ob. 1
E.H.
Cl. 1 2
Bs. Cl.
Bn. 1 2
Hn. 1 2 3 4
Tpt. 1 2 3
Tbn. 1 2
Bs. Tbn.
Tuba
Timp.
Perc. 1 2
Hp.
Cel.
Vn. I II
Va.
Vc.
Cb.
poco accel.
a2
ten.
To Piano
Piano
sonore
div.
1.
(-2.)
(-1.)
2.
237
238
239
240
241

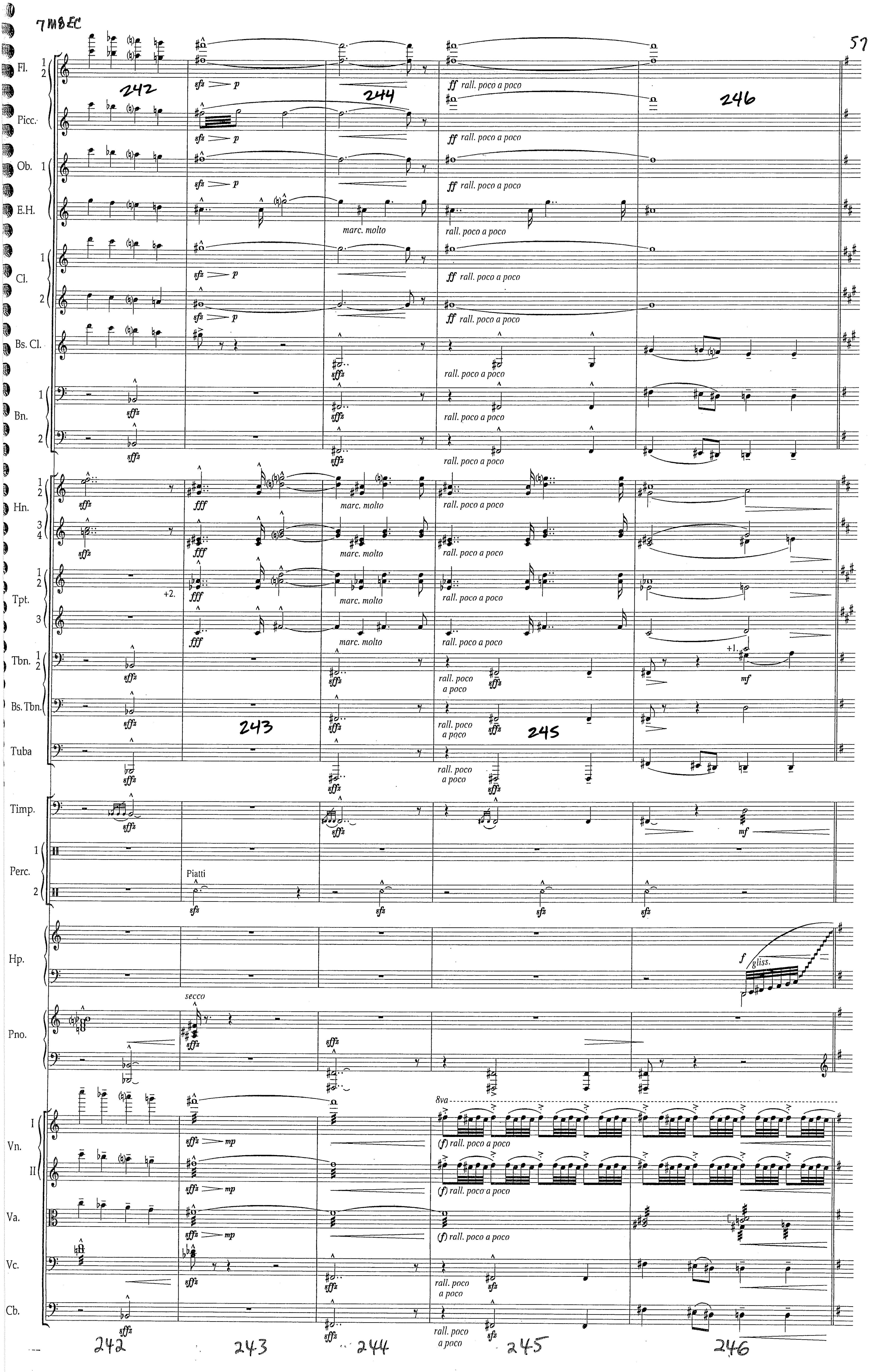
Fl. 1 2
Picc.
Ob. 1
E.H.
Cl. 1 2
Bs. Cl.
Bn. 1 2
Hn. 1 2 3 4
Tpt. 1 2 3
Tbn. 1 2
Bs. Tbn.
Tuba
Timp.
Perc. 1 2
Hp.
Pno.
Vn. I II
Va.
Vc.
Cb.
sfz
p
ff
fff
mp
mf
f
sffz
rall. poco a poco
marc. molto
+2.
+1.
Piatti
gliss.
secco
8va
(f) rall. poco a poco

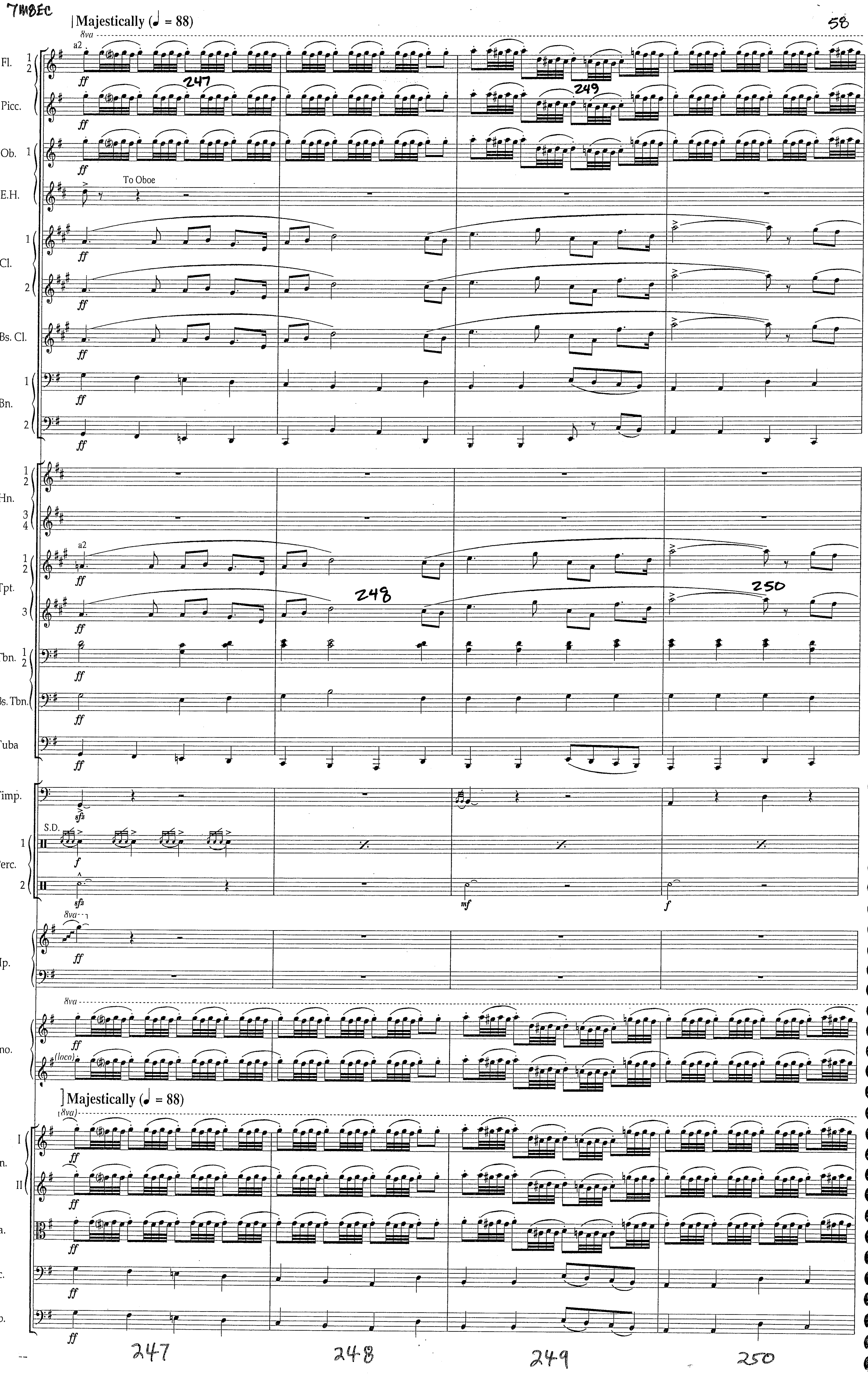
Majestically (♩ = 88)
8va
a2
Fl. 1 2
Picc.
Ob. 1
E.H.
To Oboe
Cl. 1 2
Bs. Cl.
Bn. 1 2
Hn. 1 2 3 4
Tpt. 1 2 3
Tbn. 1 2
Bs. Tbn.
Tuba
Timp.
S.D.
Perc. 1 2
Hp.
Pno.
(loco)
Majestically (♩ = 88)
(8va)
Vn. I II
Va.
Vc.
Cb.
247
248
249
250

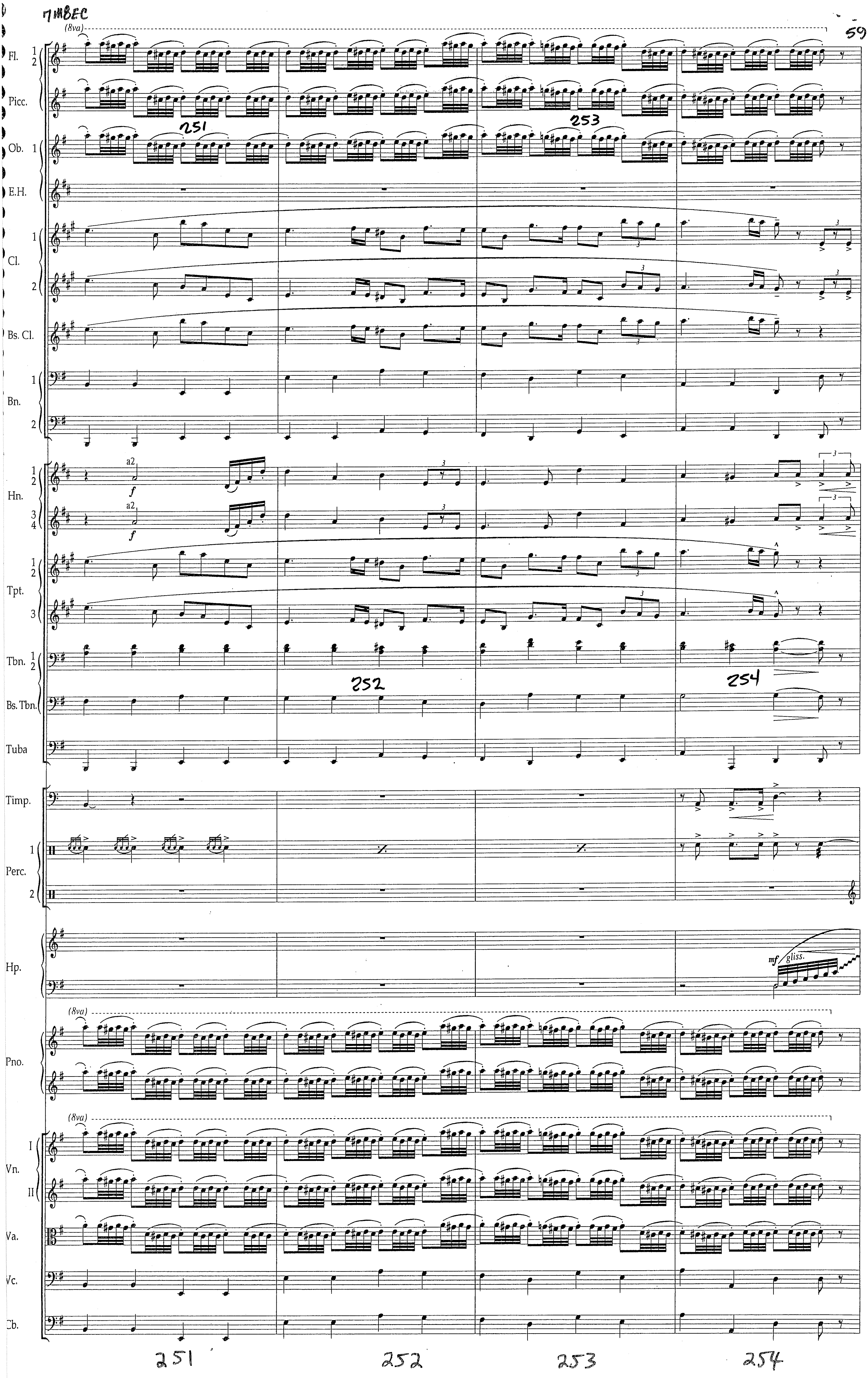
7HBEC
(8va)
Fl. 1 2
Picc.
Ob. 1
E.H.
Cl. 1 2
Bs. Cl.
Bn. 1 2
Hn. 1 2 3 4
a2
f
Tpt. 1 2 3
Tbn. 1 2
Bs. Tbn.
Tuba
Timp.
Perc. 1 2
Hp.
mf
gliss.
Pno.
Vn. I II
Va.
Vc.
Cb.
251
252
253
254

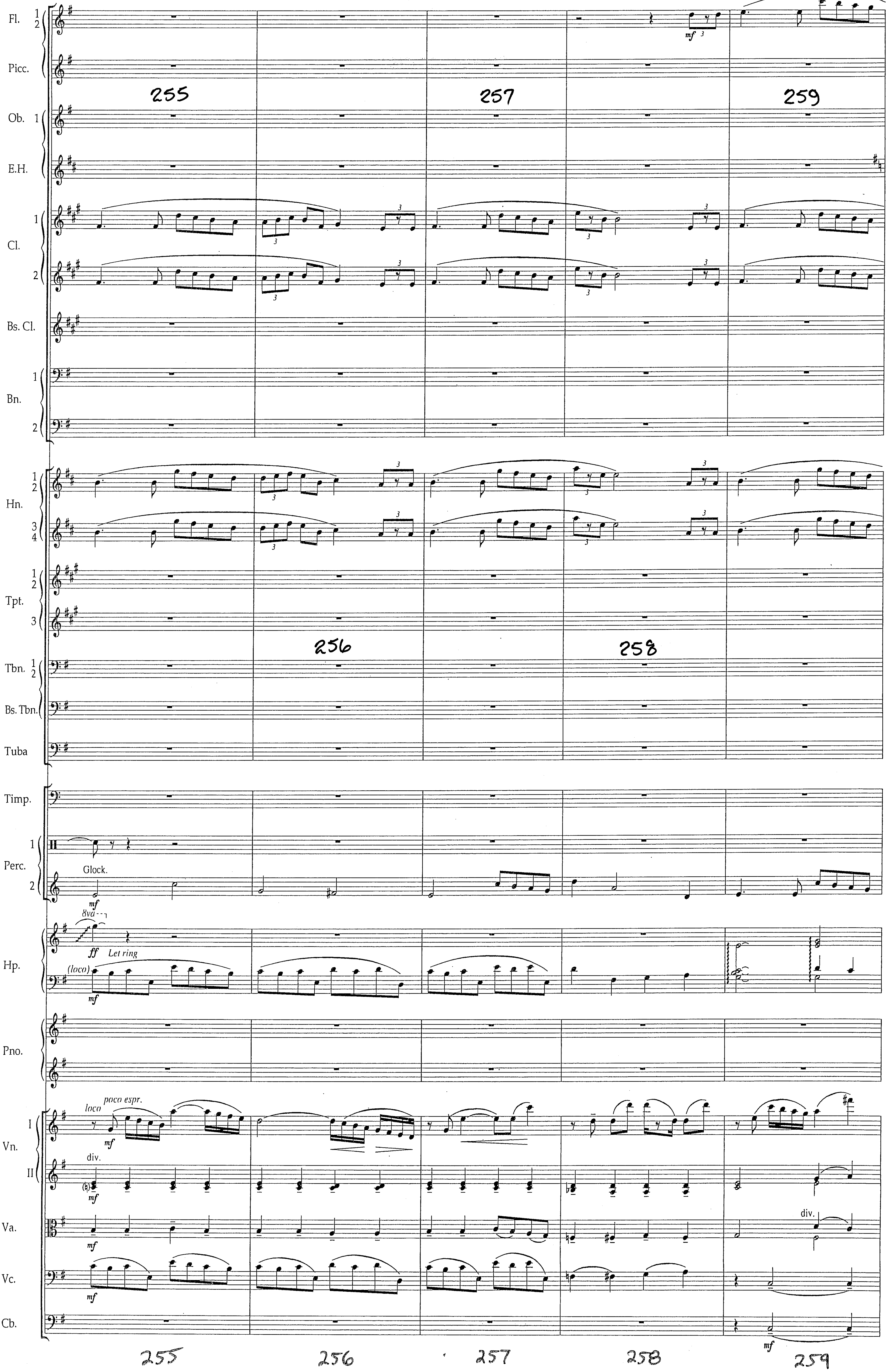
255
257
259
Fl. 1 2
Picc.
Ob. 1
E.H.
Cl. 1 2
Bs. Cl.
Bn. 1 2
Hn. 1 2 3 4
Tpt. 1 2 3
256
258
Tbn. 1 2
Bs. Tbn.
Tuba
Timp.
Perc. 1 2
Glock.
8va
ff
Let ring
(loco)
Hp.
Pno.
loco
poco espr.
mf
div.
Vn. I II
Va.
Vc.
Cb.
255
256
257
258
259

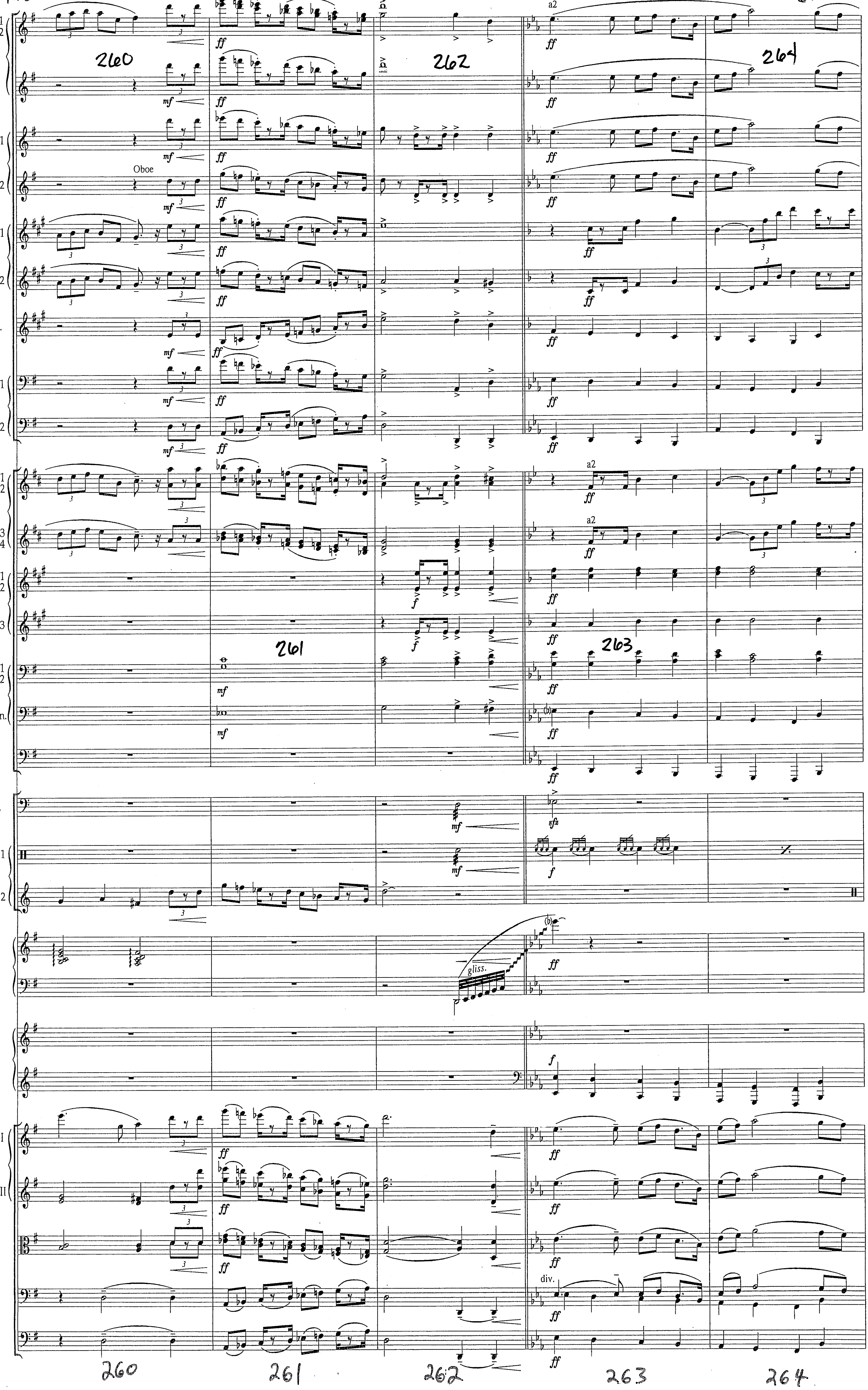
Fl.
Picc.
Ob.
Oboe
Cl.
Bs. Cl.
Bn.
Hn.
Tpt.
Tbn.
Bs. Tbn.
Tuba
Timp.
Perc.
Hp.
gliss.
Pno.
Vn.
Va.
Vc.
Cb.
a2
div.
260
261
262
263
264

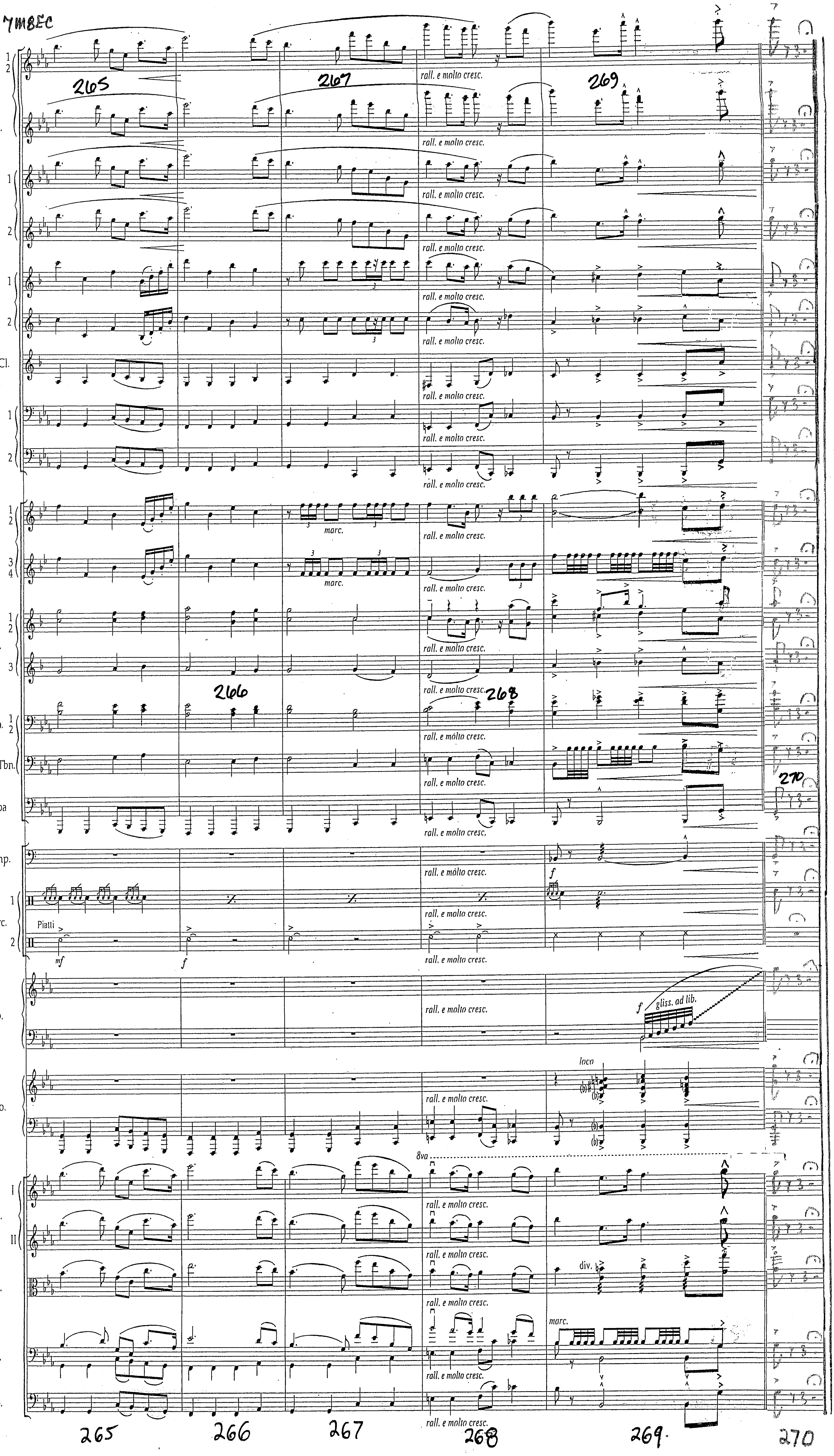
7M8EC
Fl. 1 2
Picc.
Ob. 1 2
Cl. 1 2
Bs. Cl.
Bn. 1 2
Hn. 1 2 3 4
Tpt. 1 2 3
Tbn. 1 2
Bs. Tbn.
Tuba
Timp.
Perc. 1 2
Piatti
mf
f
Hp.
gliss. ad lib.
Pno.
loco
8va
Vn. I II
Va.
div.
Vc.
Cb.
marc.
rall. e molto cresc.
265
266
267
268
269
270

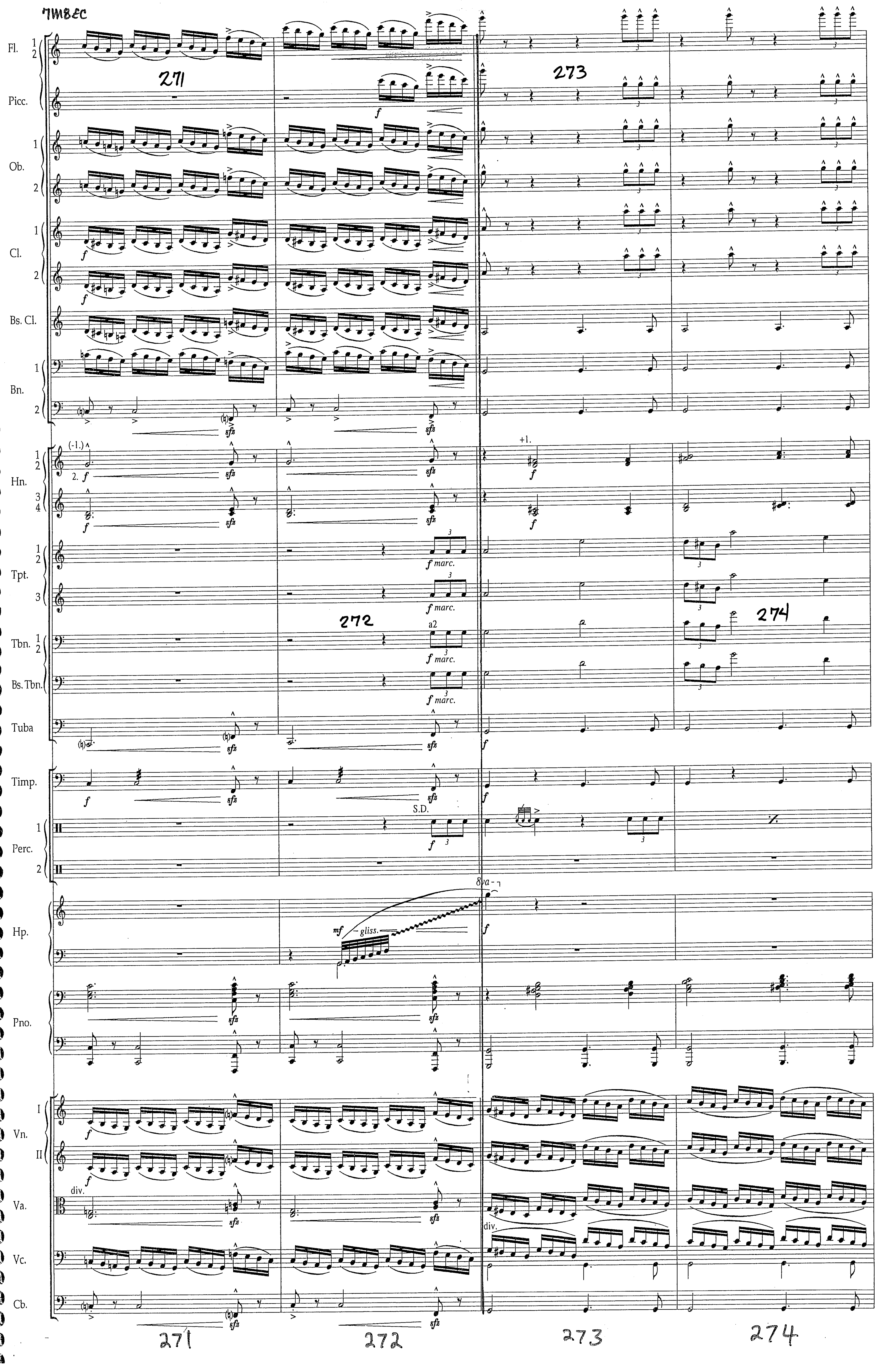
TMBEC
271
272
273
274
Fl.
Picc.
Ob.
Cl.
Bs. Cl.
Bn.
Hn.
Tpt.
Tbn.
Bs. Tbn.
Tuba
Timp.
Perc.
Hp.
Pno.
Vn.
Va.
Vc.
Cb.
(-1.)
2. f
+1.
f marc.
a2
S.D.
mf
gliss.
8va
sfz
div.
271
272
273
274

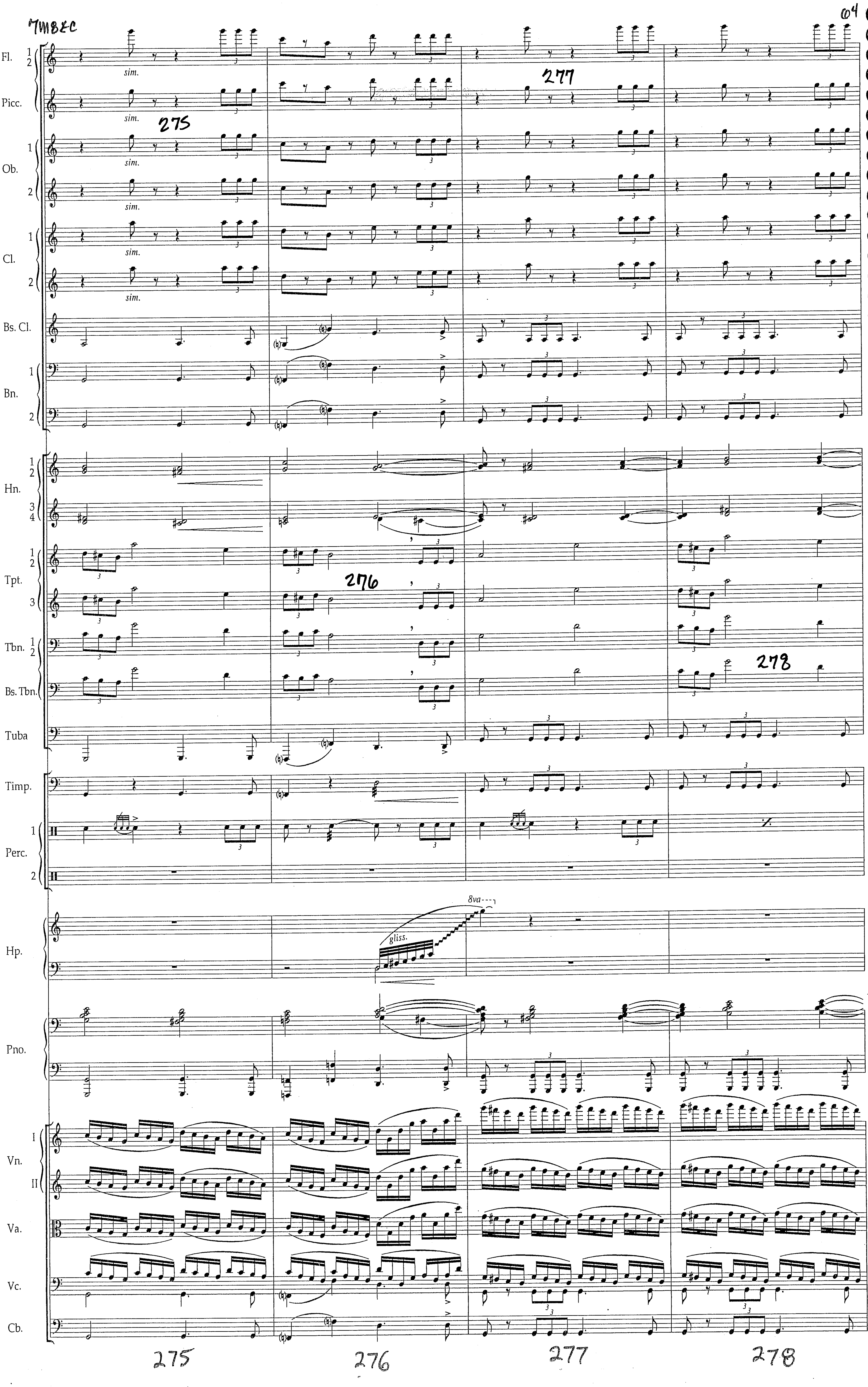
Fl.
Picc.
Ob.
Cl.
Bs. Cl.
Bn.
Hn.
Tpt.
Tbn.
Bs. Tbn.
Tuba
Timp.
Perc.
Hp.
Pno.
Vn.
Va.
Vc.
Cb.
sim.
gliss.
8va
275
276
277
278

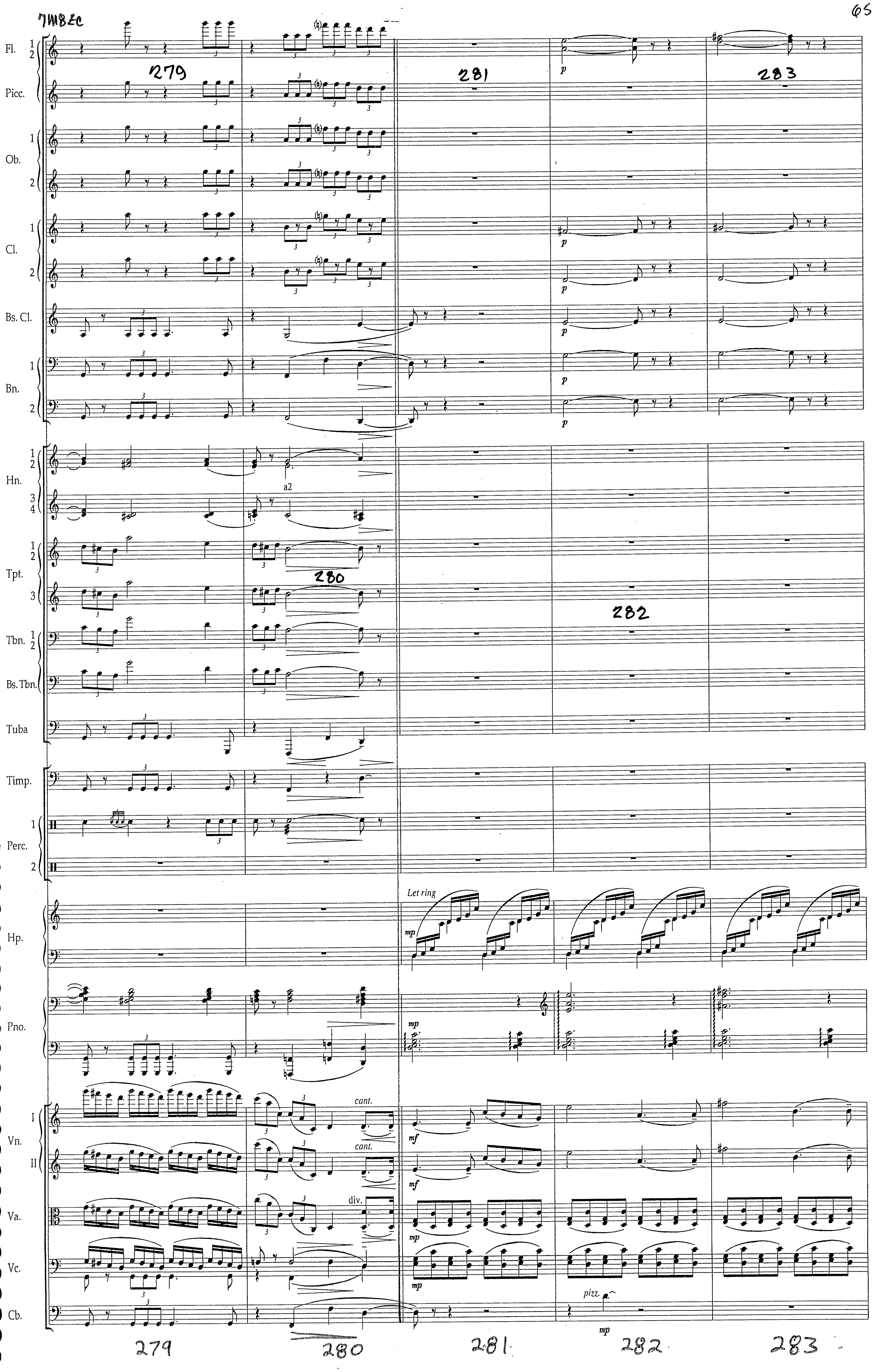

Fl. 1 2
Picc.
Ob. 1 2
Cl. 1 2
Bs. Cl.
Bn. 1 2
Hn. 1 2 3 4
a2
Tpt. 1 2 3
Tbn. 1 2
Bs. Tbn.
Tuba
Timp.
Perc. 1 2
Hp.
Let ring
mp
Pno.
Vn. I II
cant.
mf
Va.
div.
Vc.
Cb.
pizz.
p
279
280
281
282
283

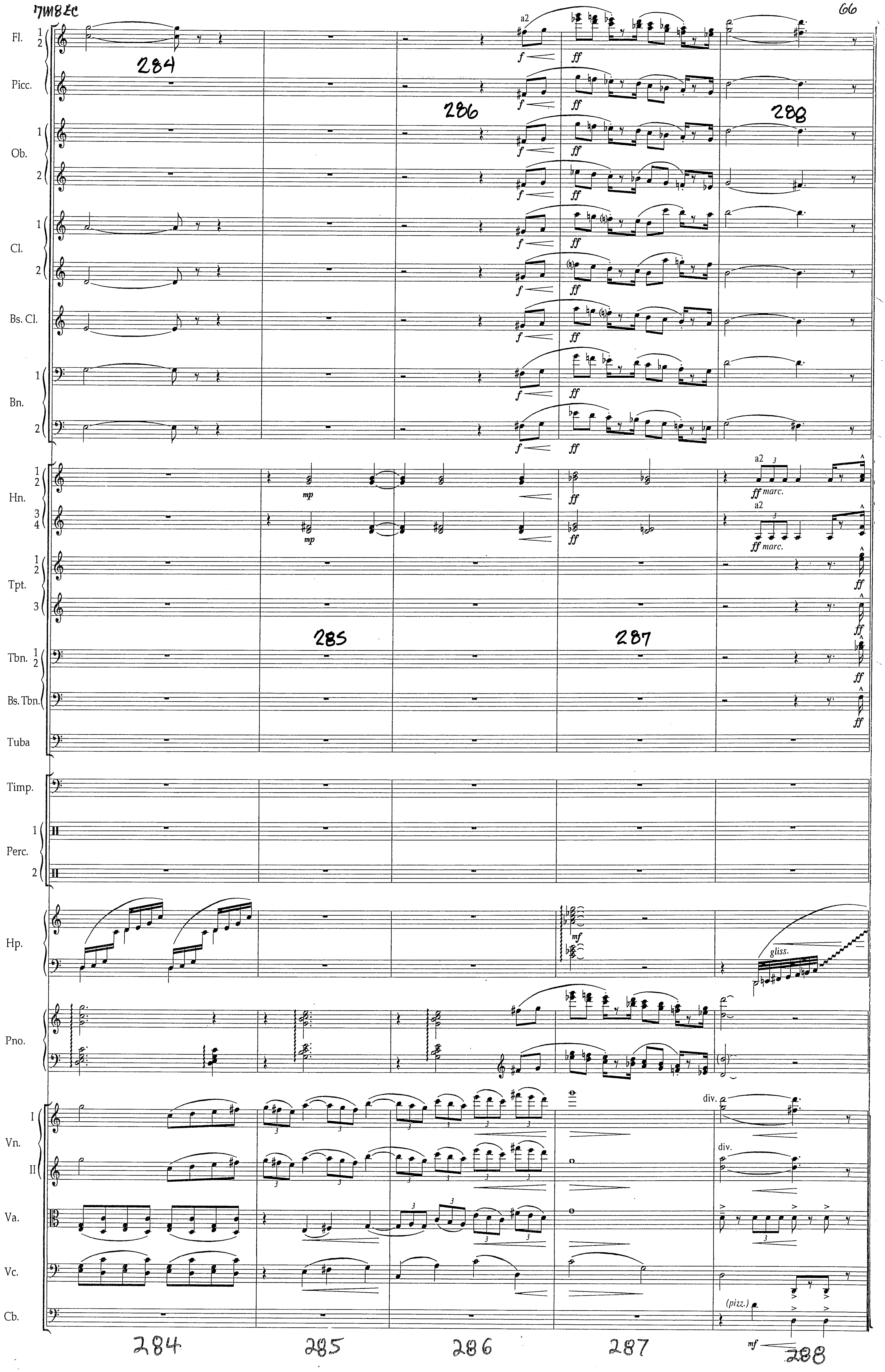
Fl. 1 2
Picc.
Ob. 1 2
Cl. 1 2
Bs. Cl.
Bn. 1 2
Hn. 1 2 3 4
Tpt. 1 2 3
Tbn. 1 2
Bs. Tbn.
Tuba
Timp.
Perc. 1 2
Hp.
Pno.
Vn. I II
Va.
Vc.
Cb.
a2
f
ff
mp
ff marc.
mf
gliss.
div.
(pizz.)
284
285
286
287
288

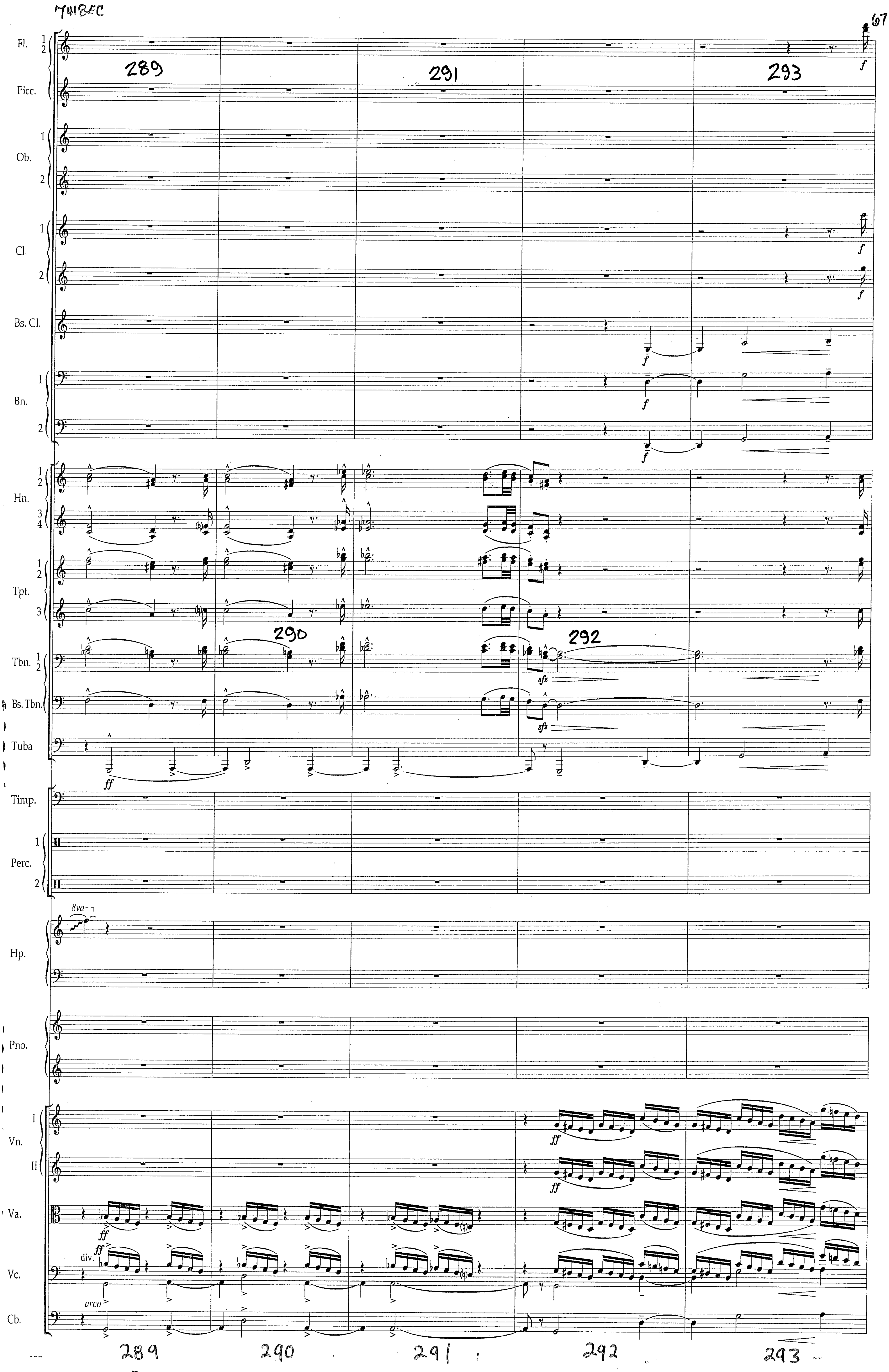
Fl. 1 2
Picc.
Ob. 1 2
Cl. 1 2
Bs. Cl.
Bn. 1 2
Hn. 1 2 3 4
Tpt. 1 2 3
Tbn. 1 2
Bs. Tbn.
Tuba
Timp.
Perc. 1 2
Hp.
8va
Pno.
Vn. I II
Va.
Vc.
div.
Cb.
arco
289
290
291
292
293

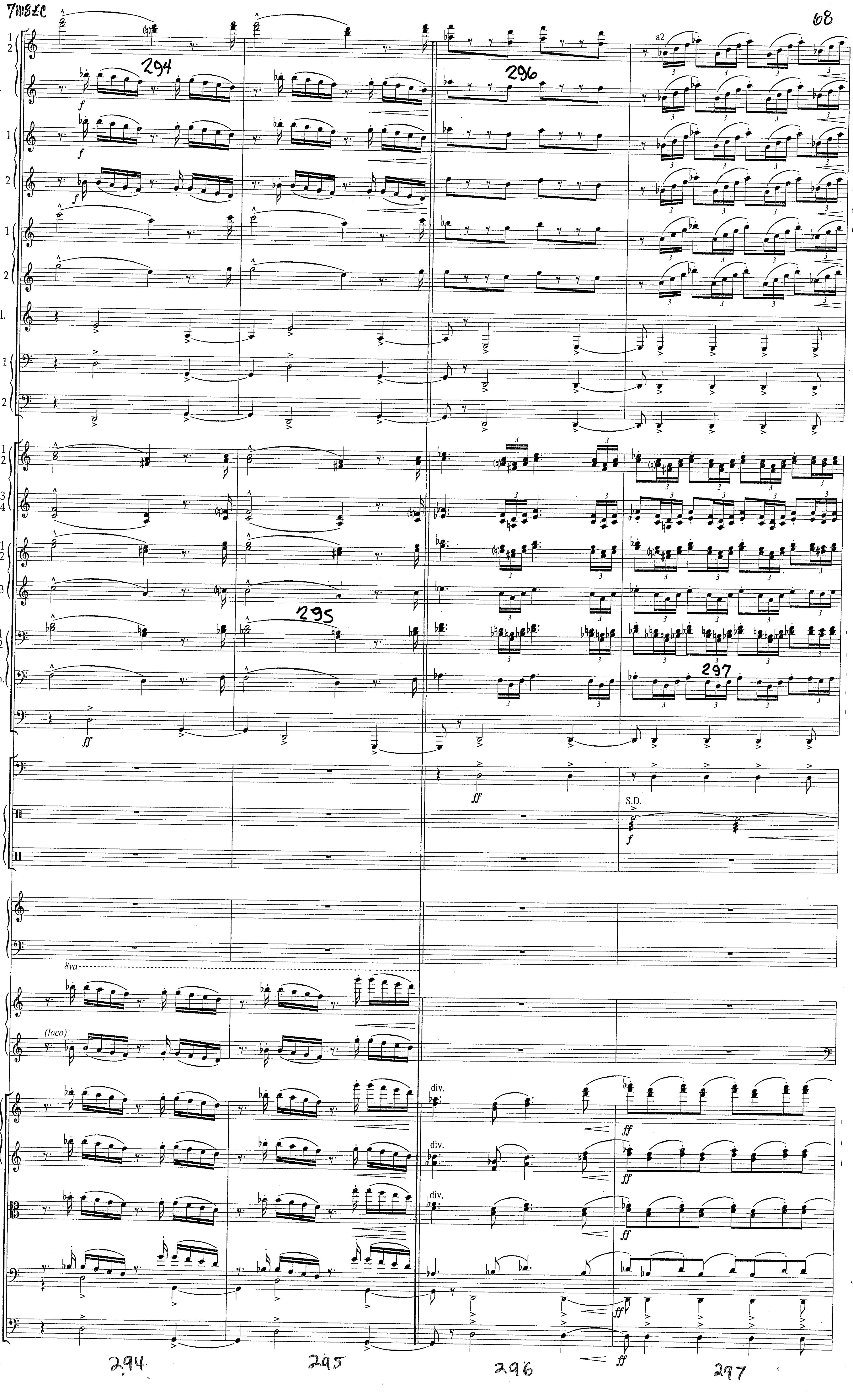
7MBZC
Fl. 1 2
Picc.
Ob. 1 2
Cl. 1 2
Bs. Cl.
Bn. 1 2
Hn. 1 2 3 4
Tpt. 1 2 3
Tbn. 1 2
Bs. Tbn.
Tuba
Timp.
Perc. 1 2
Hp.
Pno.
Vn. I II
Va.
Vc.
Cb.
a2
S.D.
8va
(loco)
div.
f
ff
294
295
296
297

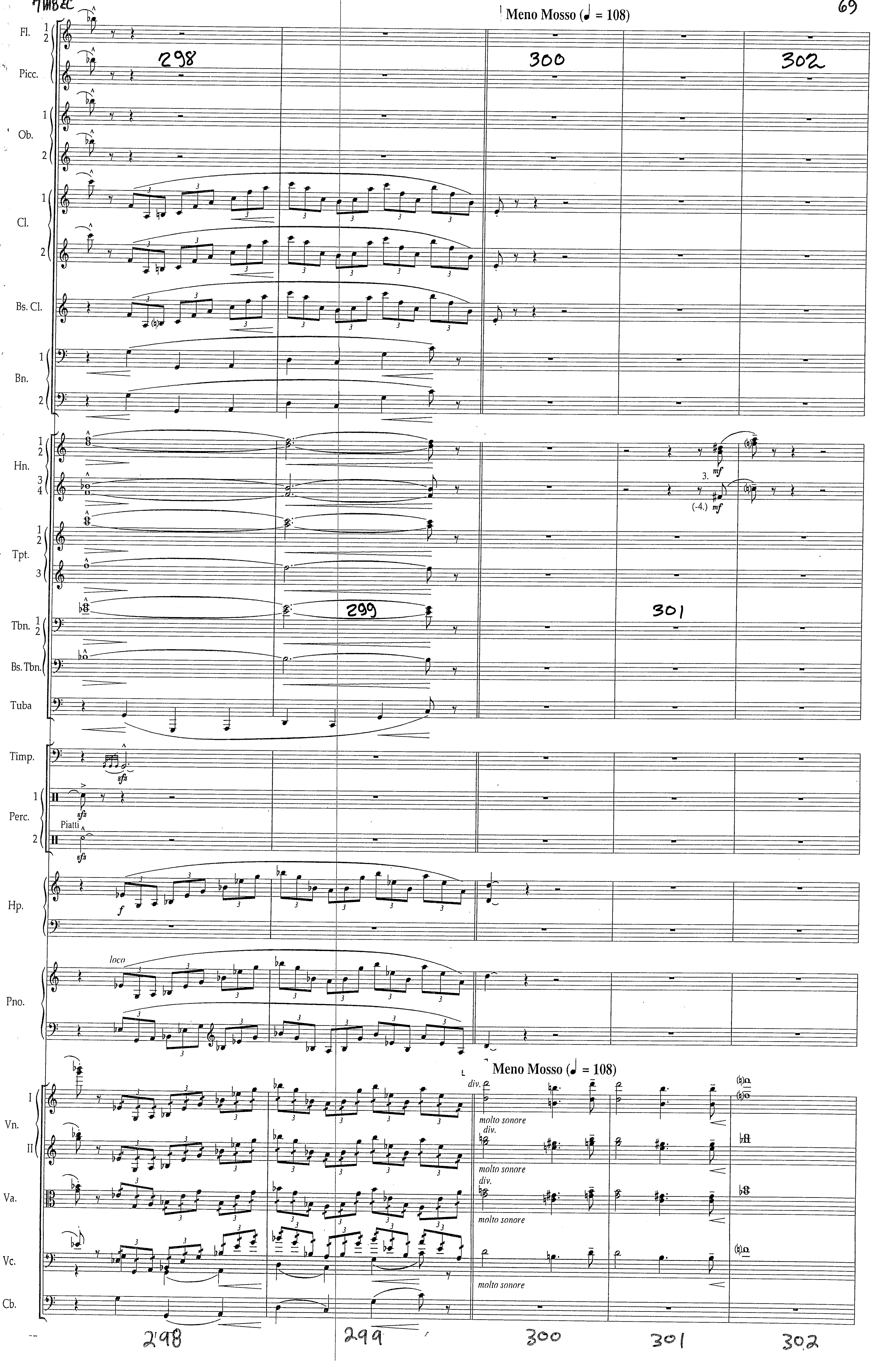
Meno Mosso (♩ = 108)
Fl. 1 2
Picc.
Ob. 1 2
Cl. 1 2
Bs. Cl.
Bn. 1 2
Hn. 1 2 3 4
3.
(-4.)
mf
Tpt. 1 2 3
Tbn. 1 2
Bs. Tbn.
Tuba
Timp.
sfz
Perc. 1 2
Piatti
Hp.
f
loco
Pno.
Meno Mosso (♩ = 108)
div.
molto sonore
Vn. I II
Va.
Vc.
Cb.
298
299
300
301
302

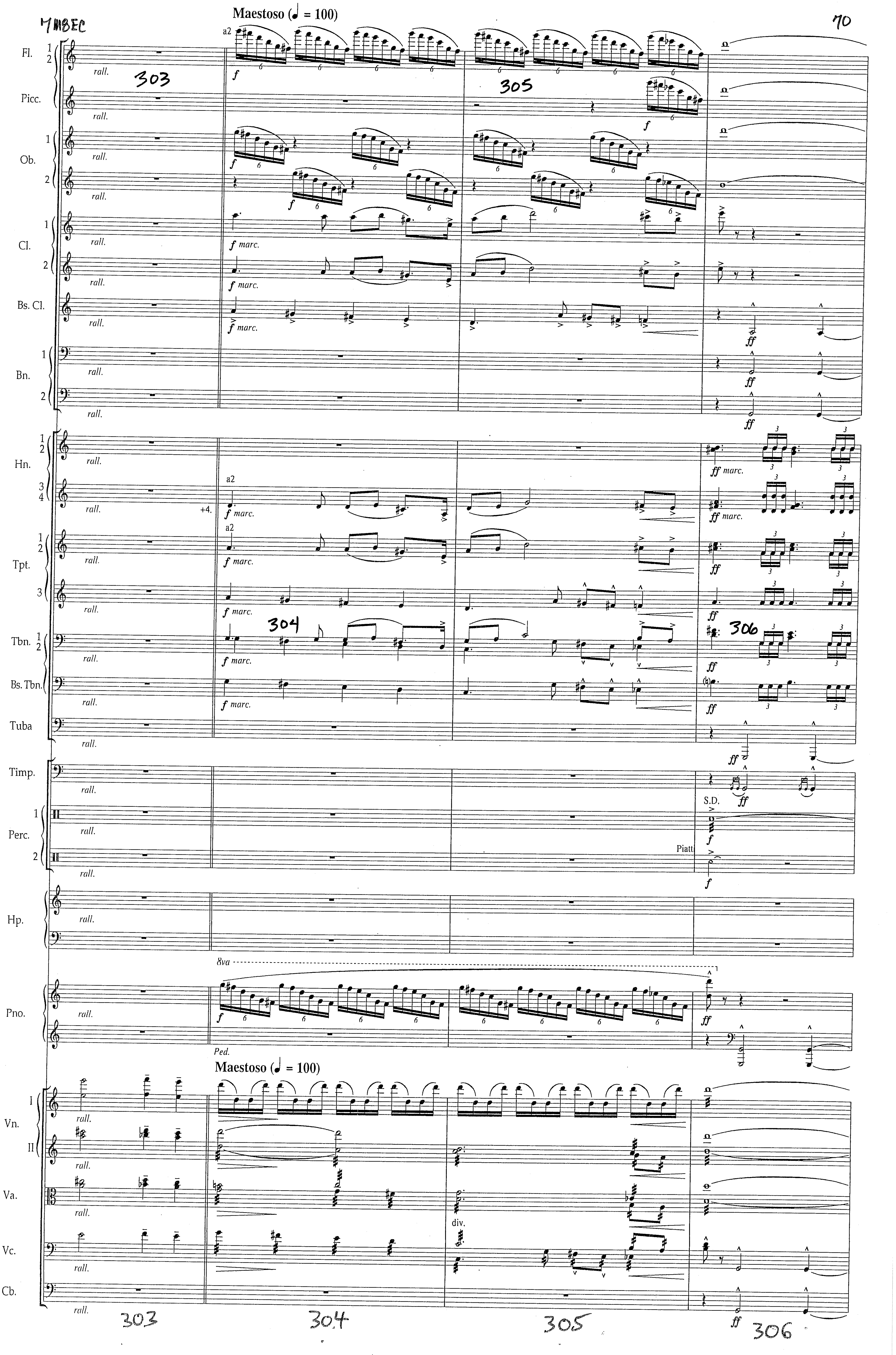
MMBEC
70
Maestoso (♩ = 100)
Fl. 1 2
Picc.
Ob. 1 2
Cl. 1 2
Bs. Cl.
Bn. 1 2
Hn. 1 2 3 4
Tpt. 1 2 3
Tbn. 1 2
Bs. Tbn.
Tuba
Timp.
Perc. 1 2
Hp.
Pno.
Vn. I II
Va.
Vc.
Cb.
rall.
a2
f
f marc.
ff
ff marc.
S.D.
Piatti
8va
Ped.
div.
+4.
303
304
305
306

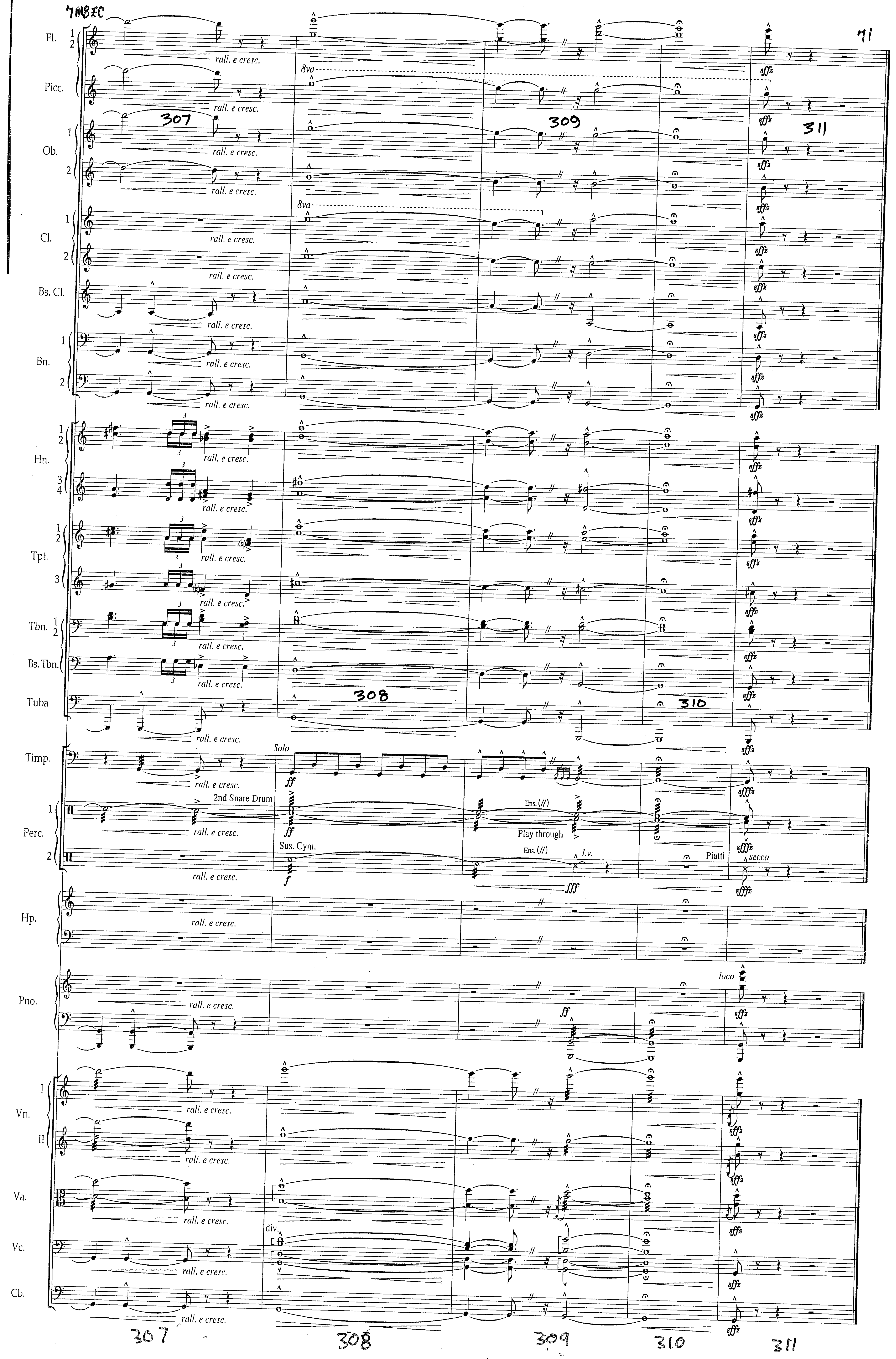

Fl.
Picc.
Ob.
Cl.
Bs. Cl.
Bn.
Hn.
Tpt.
Tbn.
Bs. Tbn.
Tuba
Timp.
Perc.
Hp.
Pno.
Vn.
Va.
Vc.
Cb.
rall. e cresc.
8va
sffz
Solo
ff
2nd Snare Drum
Ens. (//)
Play through
Sus. Cym.
f
l.v.
fff
Piatti
secco
sfffz
loco
div.
307
308
309
310
311